VOICES



nion

VOICES

Voices in the air
Whispers in the night
Remnants of the past
The mystery of light

Light a candle in the church
Light a light for me
I am broken, I am cursed
Longing to be free

Ancient melodies
Drifting through my brain
Fill my memory
A history of pain

Painful searching for the truth
Try to find a way
Somehow I have lost my youth
And my life turned grey

Silently crying
Each time you go
No more denying
I need you so

Captured by a thought
Fragments of delight
Sailing without aim
Got no more strength to fight

Fight my fear of emptiness
Chilling me inside
It gets harder to confess
Every haunted night

Silently crying
Each time you go
No more denying
I need you so

I can't accept it's over
Recalling every fight
Life is an endless night
Life is an endless night

Voices in the air
Whispers in the night
Haunted by the dark
The promises of light

Light a candle in the church
Light a light for me
I am broken, I am cursed
Longing to be free

Silently crying
Each time you go
No more denying
I need you so

9790803550005

VOICES (Orchestral)

Composed by E.J.L. van der Waard
Copyright 2007

♩ = 120

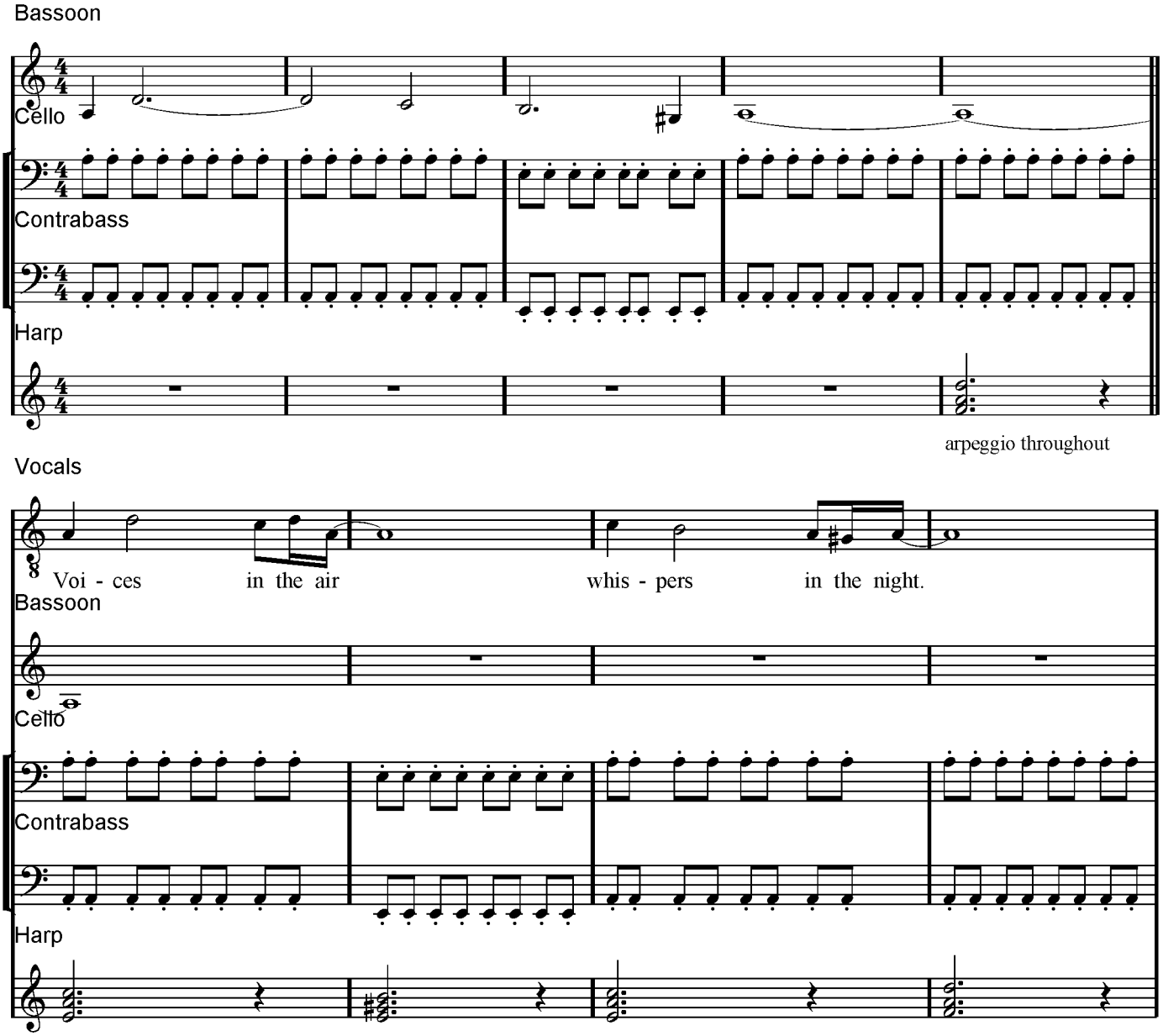

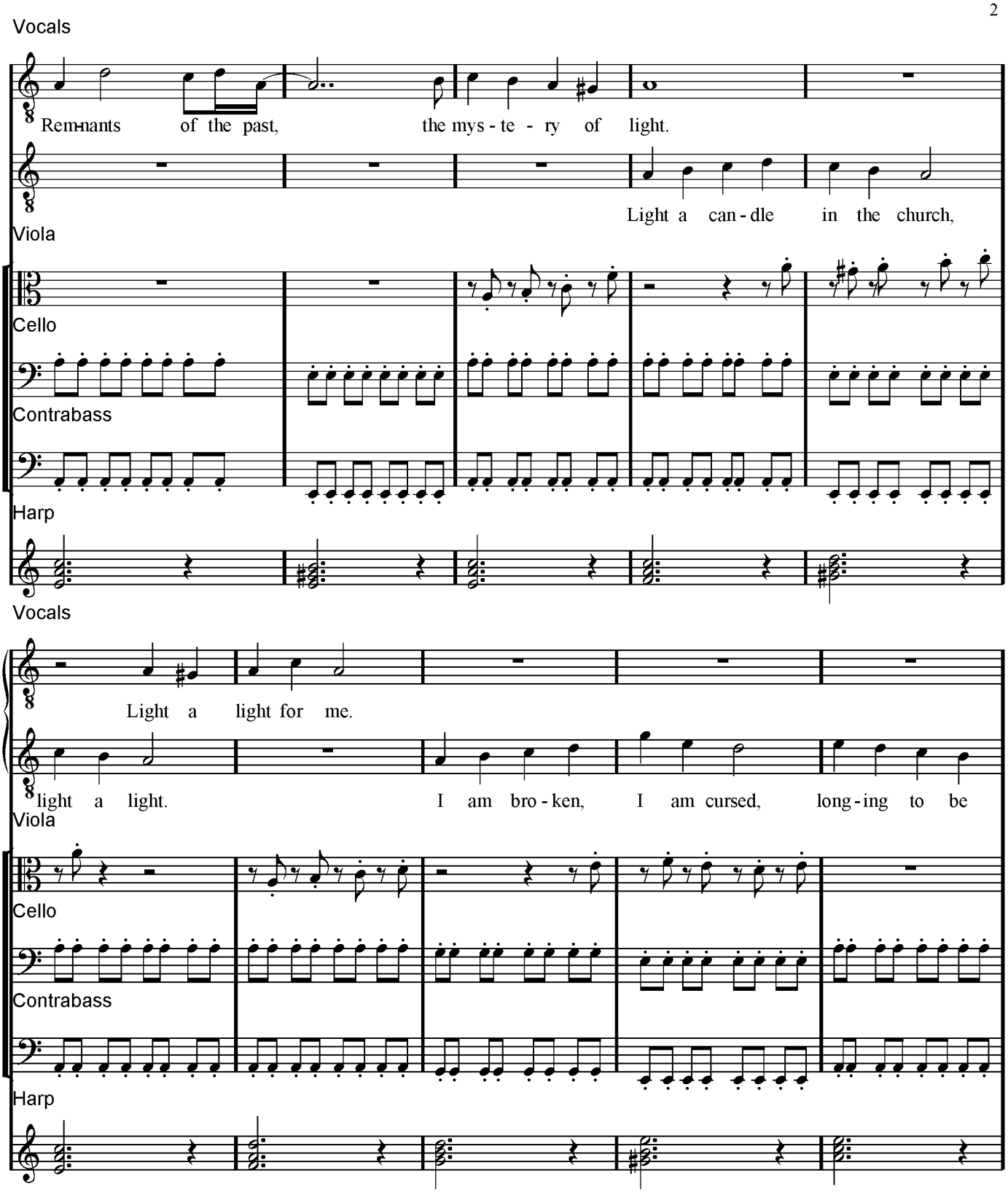
Vocals
Rem-nants of the past, the mys - te - ry of light.
Light a can - dle in the church,
Viola
Cello
Contrabass
Harp
Vocals
Light a light for me.
light a light. I am bro - ken, I am cursed, long - ing to be
Viola
Cello
Contrabass
Harp

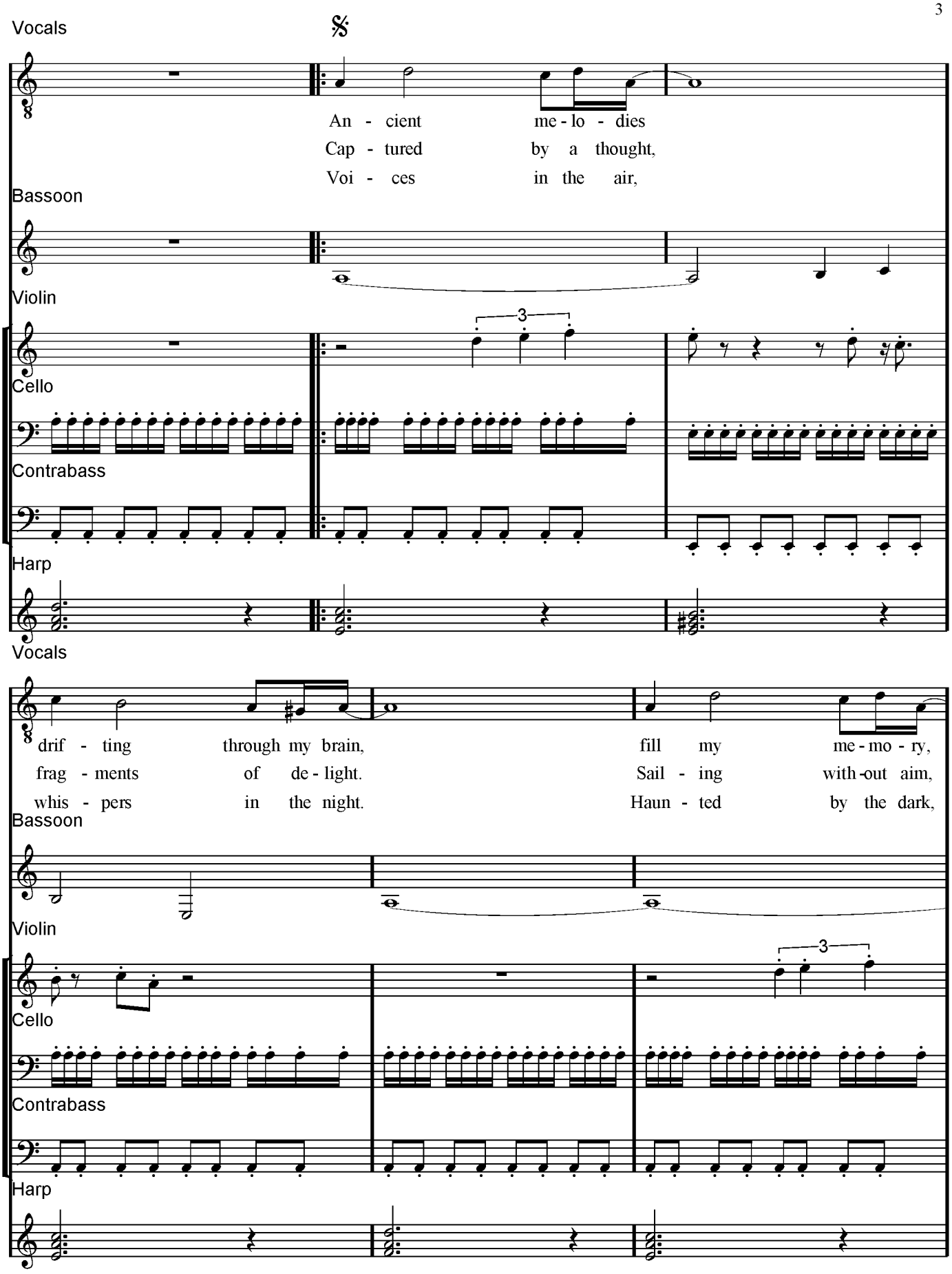
Vocals
An - cient me - lo - dies
Cap - tured by a thought,
Voi - ces in the air,
Bassoon
Violin
3
Cello
Contrabass
Harp
Vocals
drif - ting through my brain, fill my me - mo - ry,
frag - ments of de - light. Sail - ing with - out aim,
whis - pers in the night. Haun - ted by the dark,
Bassoon
Violin
3
Cello
Contrabass
Harp

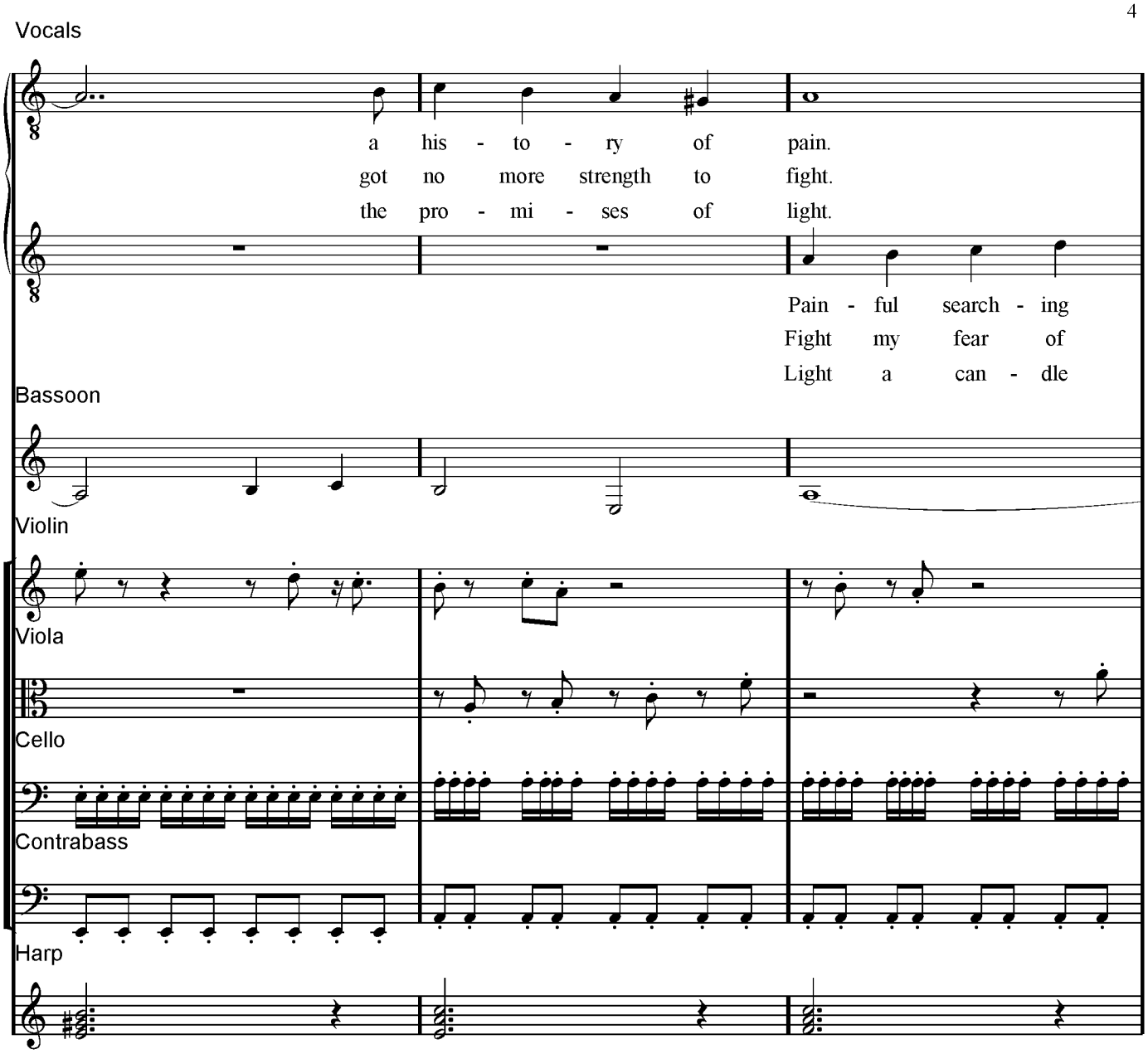
Vocals
a his - to - ry of pain.
got no more strength to fight.
the pro - mi - ses of light.
Pain - ful search - ing
Fight my fear of
Light a can - dle
Bassoon
Violin
Viola
Cello
Contrabass
Harp

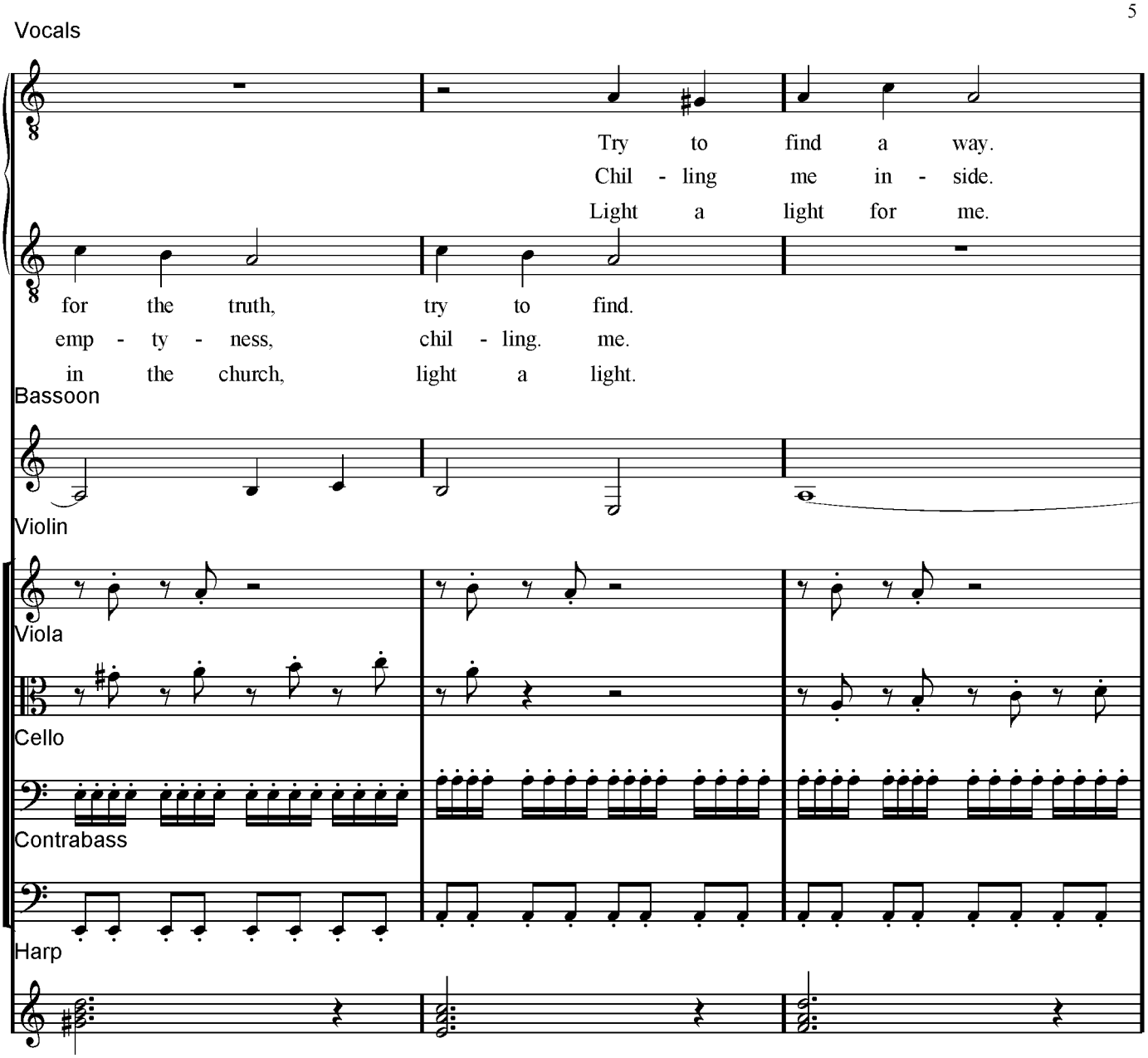
Vocals
Try to find a way.
Chil - ling me in - side.
Light a light for me.
for the truth, try to find.
emp - ty - ness, chil - ling. me.
in the church, light a light.
Bassoon
Violin
Viola
Cello
Contrabass
Harp

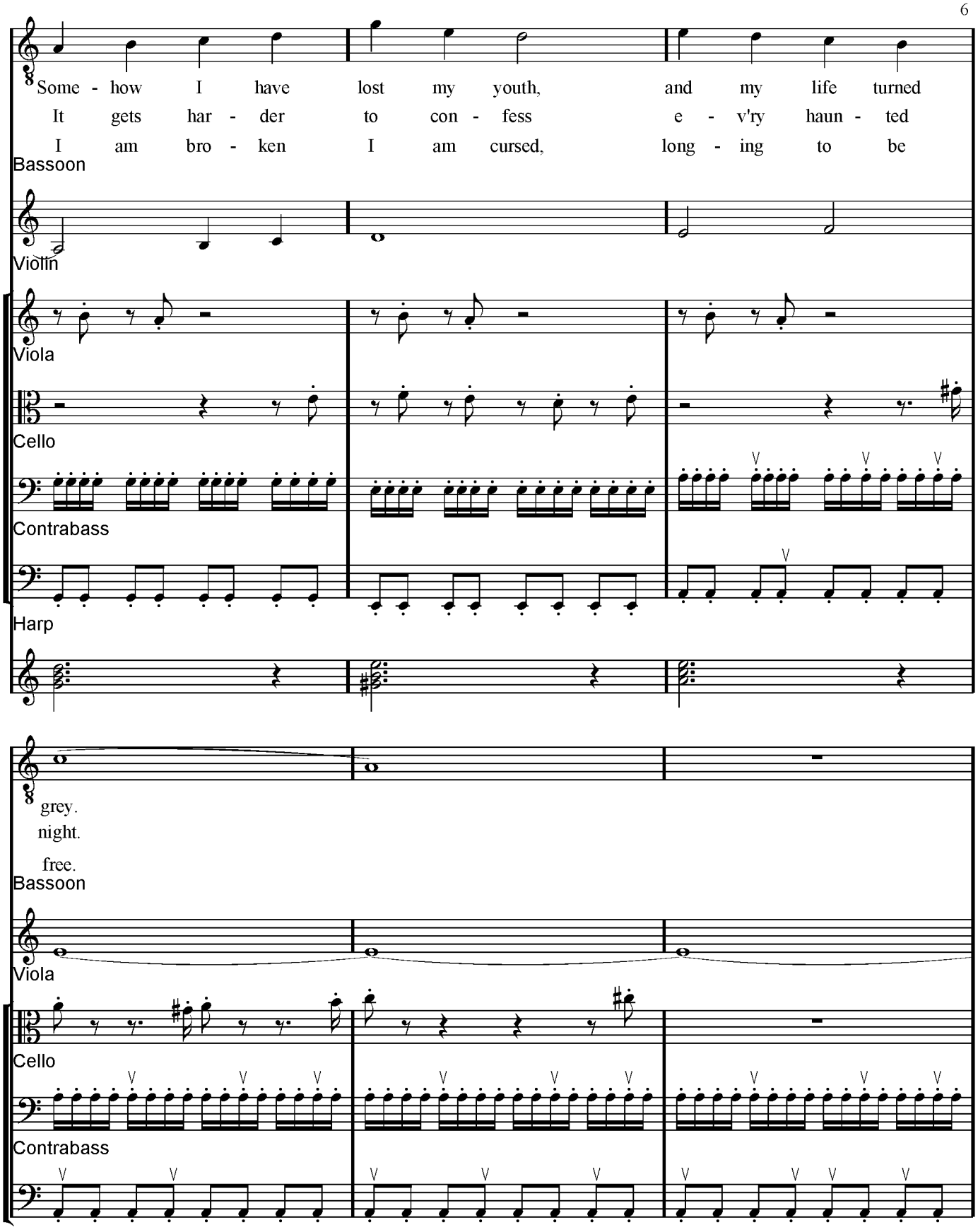
Some - how I have lost my youth, and my life turned
It gets har - der to con - fess e - v'ry haun - ted
I am bro - ken I am cursed, long - ing to be
Bassoon
Violin
Viola
Cello
Contrabass
Harp
grey.
night.
free.
Bassoon
Viola
Cello
Contrabass

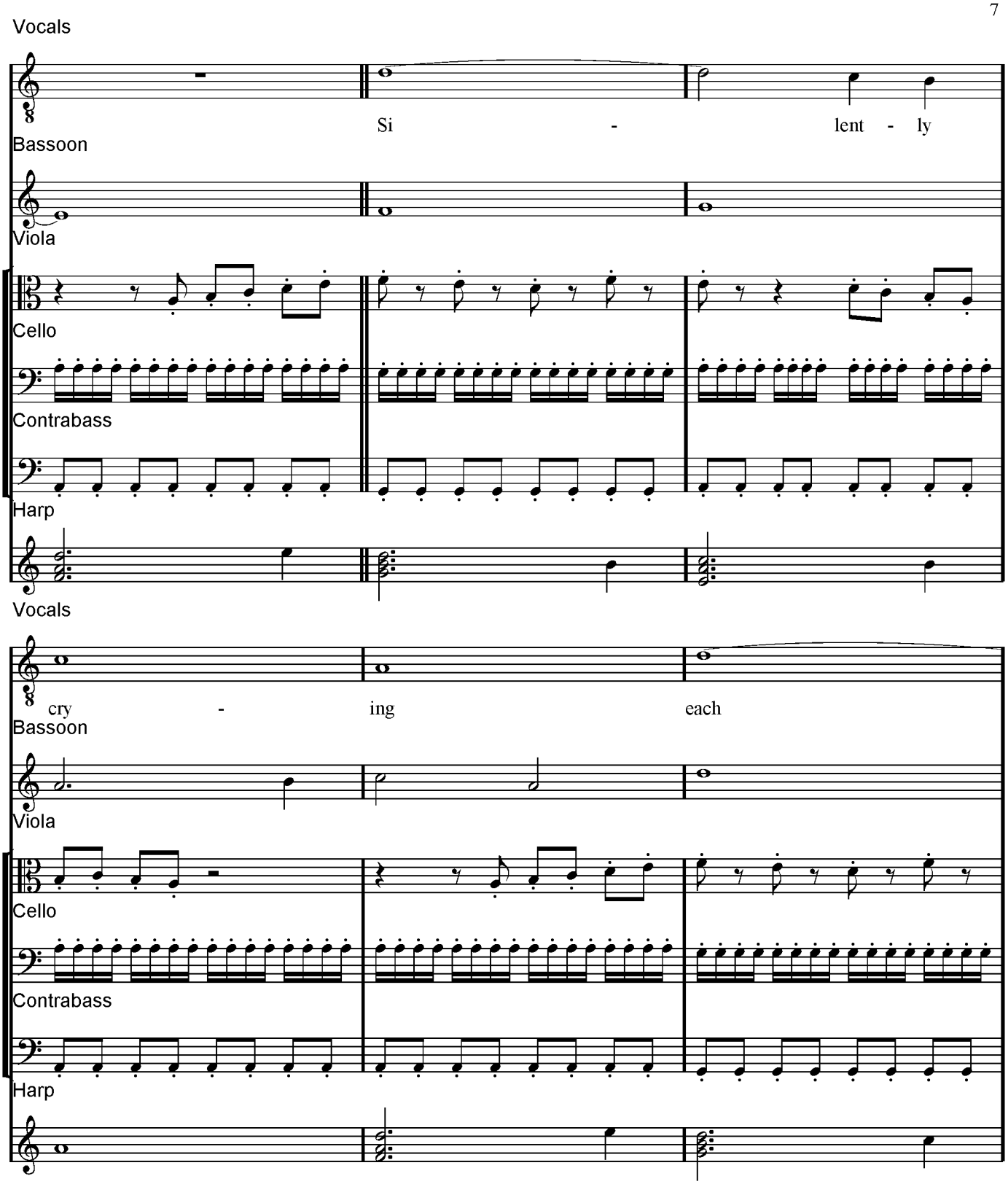
Vocals
Si - lent - ly
Bassoon
Viola
Cello
Contrabass
Harp
Vocals
cry - ing each
Bassoon
Viola
Cello
Contrabass
Harp

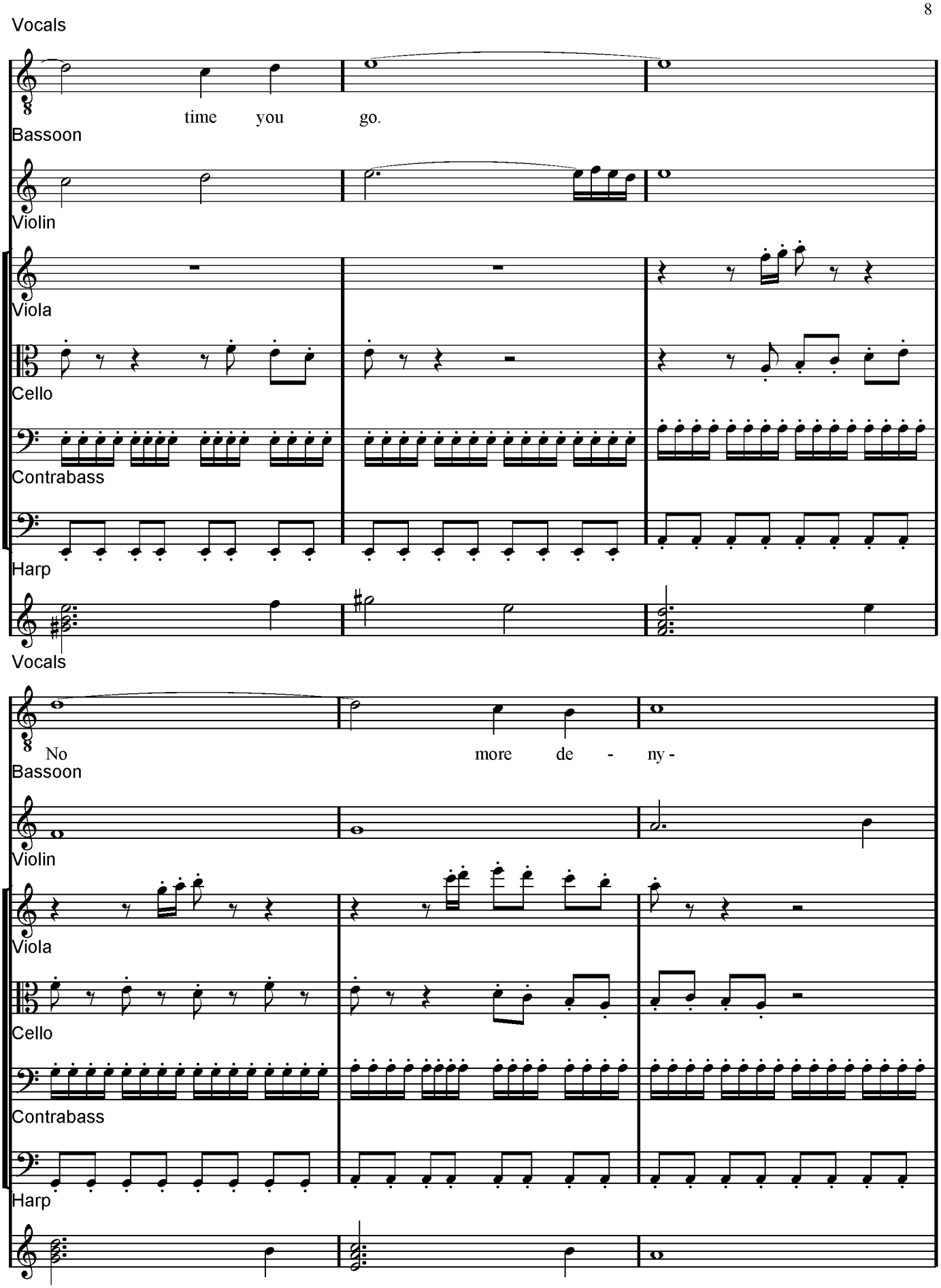
Vocals
time you go.
Bassoon
Violin
Viola
Cello
Contrabass
Harp
Vocals
No more de - ny -
Bassoon
Violin
Viola
Cello
Contrabass
Harp

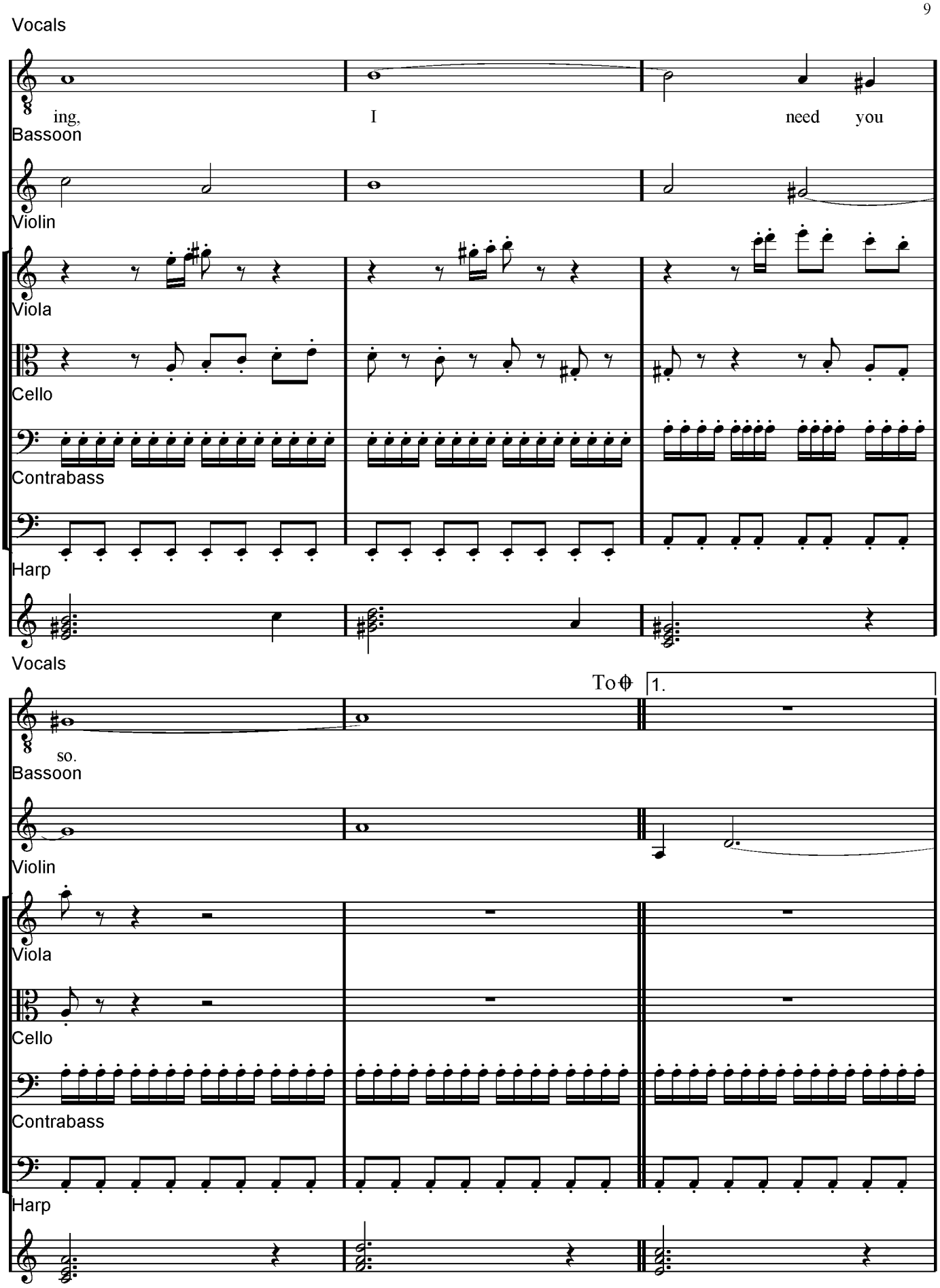
Vocals
ing,
I
need
you
Bassoon
Violin
Viola
Cello
Contrabass
Harp
Vocals
so.
To ϕ
1.
Bassoon
Violin
Viola
Cello
Contrabass
Harp

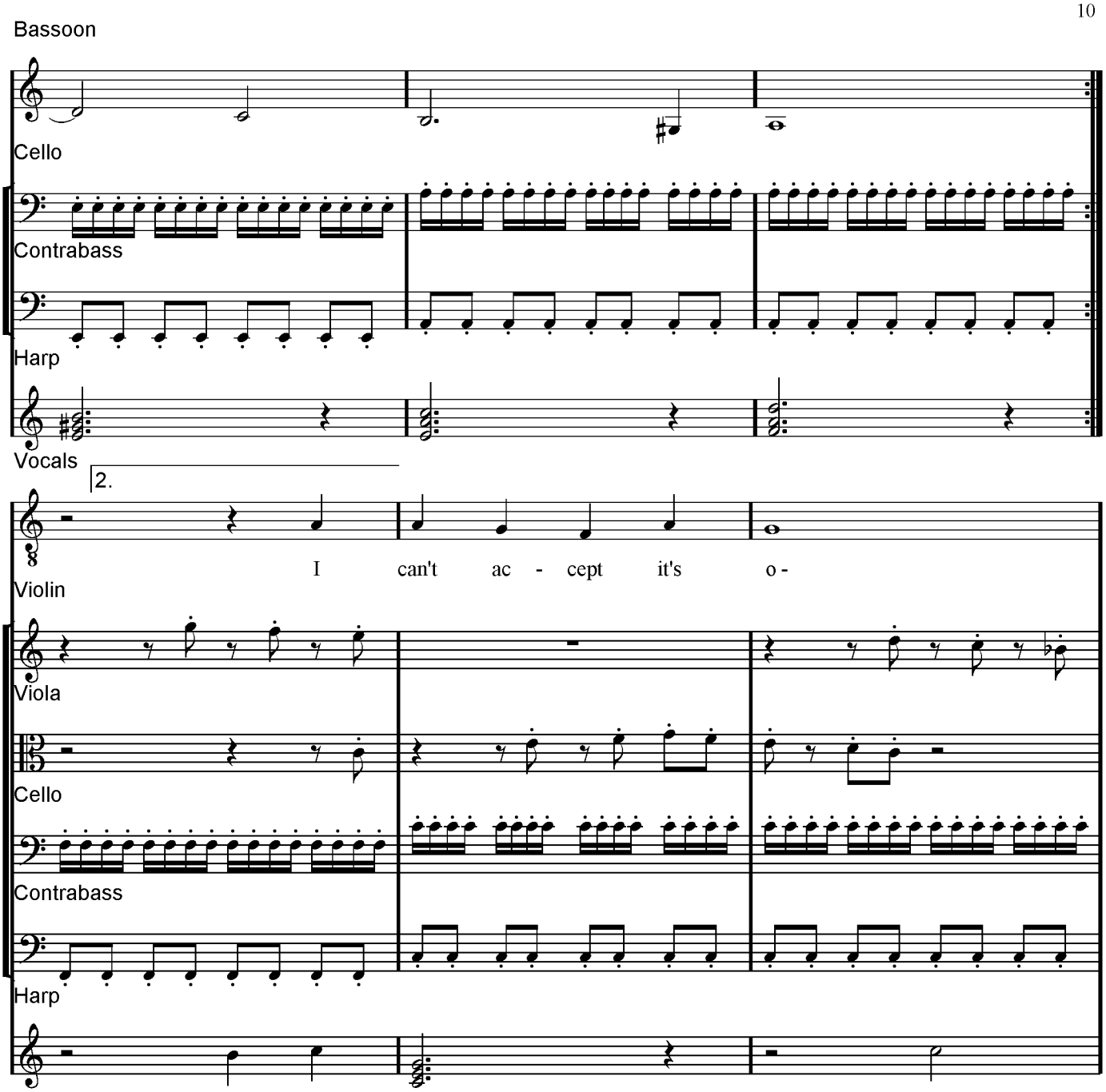
Bassoon
Cello
Contrabass
Harp
Vocals
2.
I can't ac - cept it's o -
Violin
Viola
Cello
Contrabass
Harp

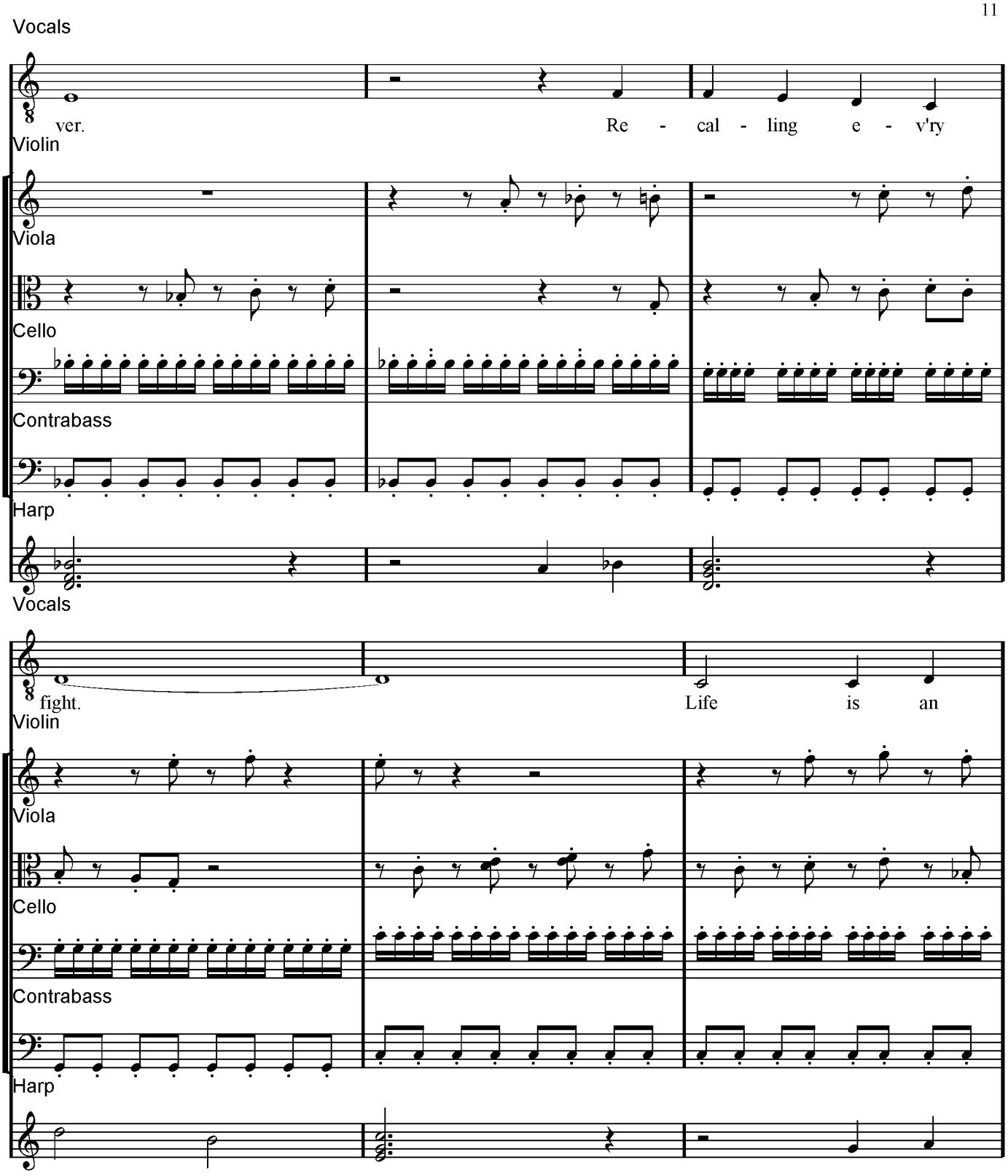
Vocals
ver.
Re - cal - ling e - v'ry
Violin
Viola
Cello
Contrabass
Harp
Vocals
fight.
Life is an
Violin
Viola
Cello
Contrabass
Harp

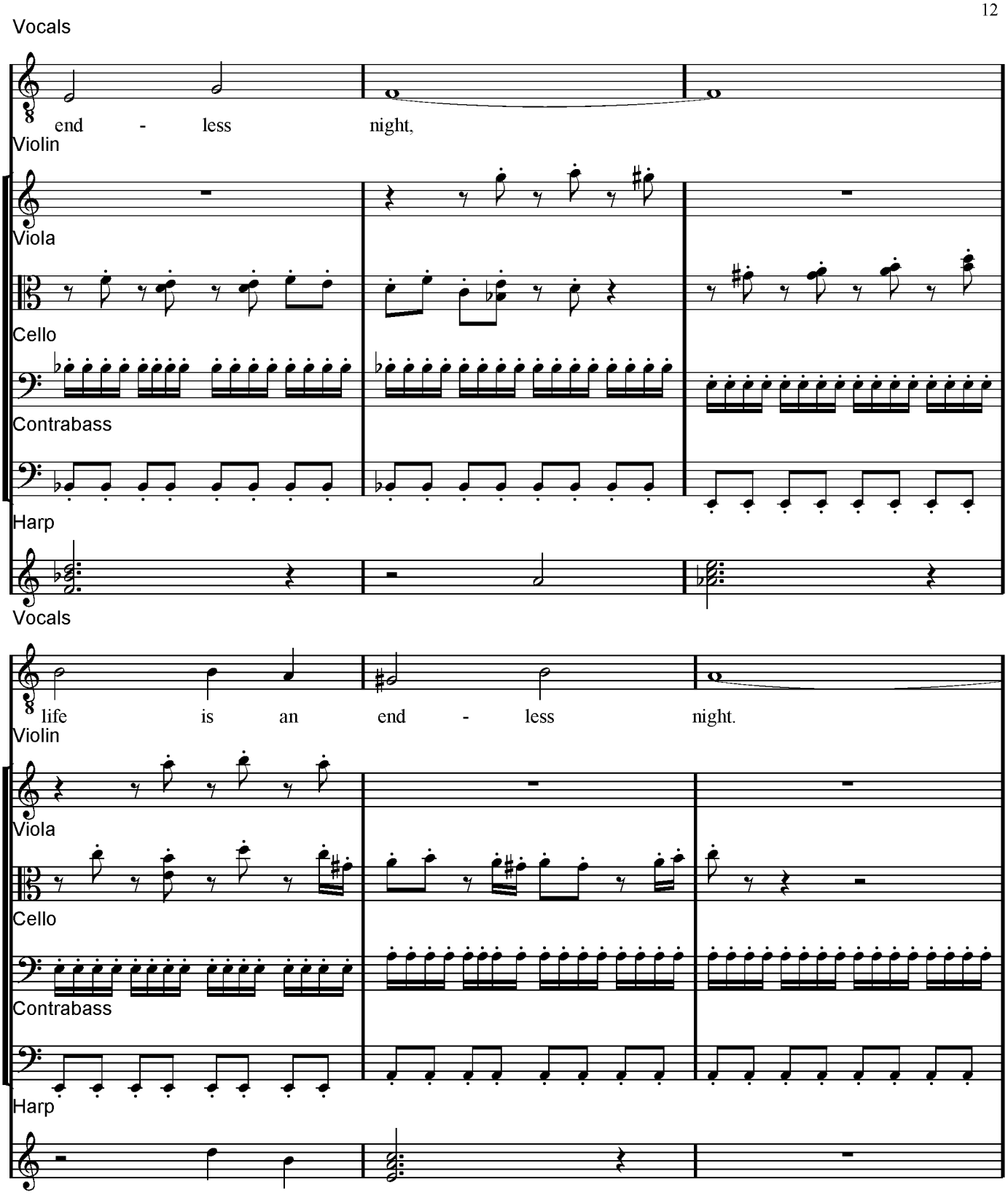
Vocals
end - less night,
Violin
Viola
Cello
Contrabass
Harp
Vocals
life is an end - less night.
Violin
Viola
Cello
Contrabass
Harp

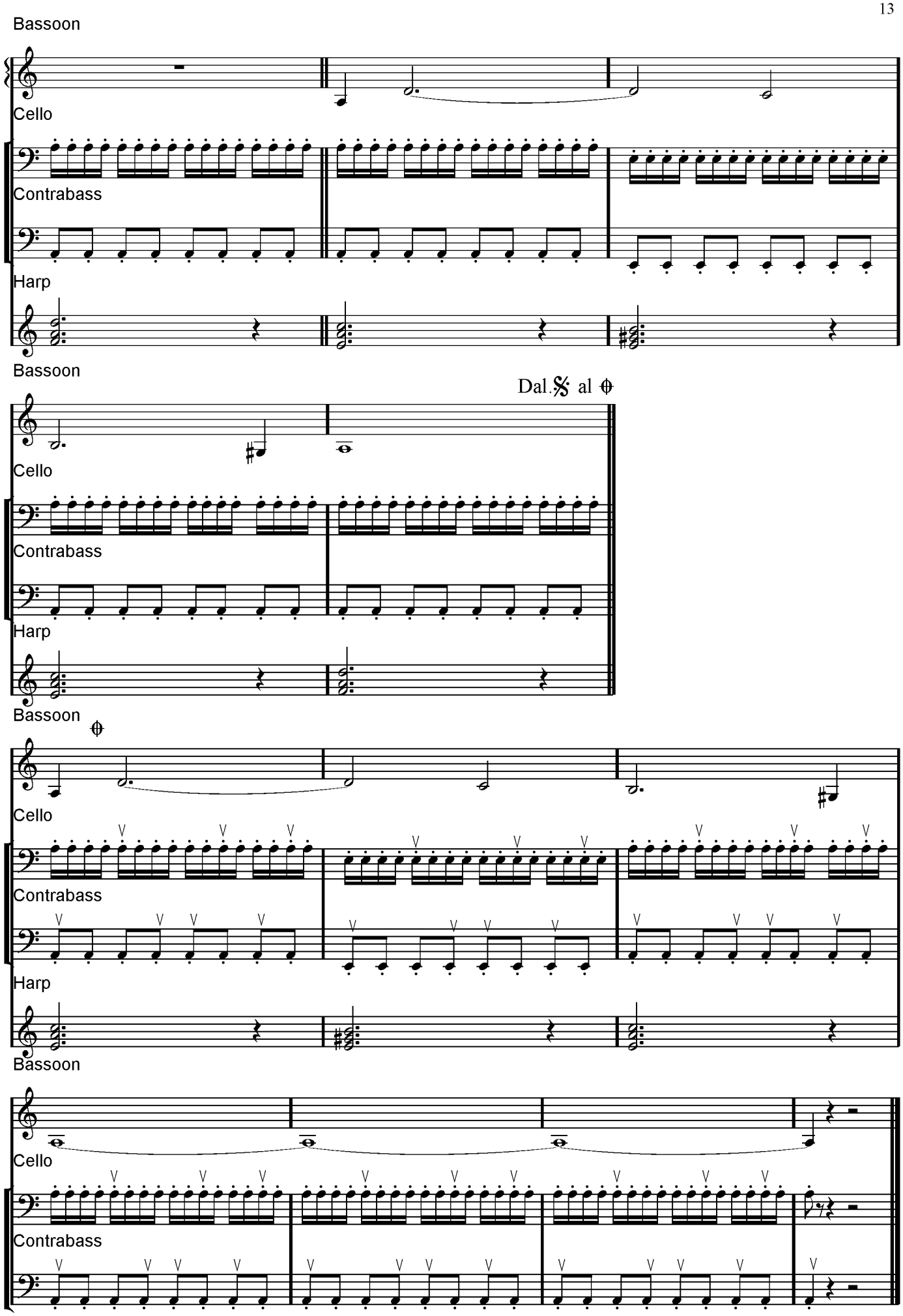
Bassoon
Cello
Contrabass
Harp
Bassoon
Dal.𝄋 al ⊕
Cello
Contrabass
Harp
Bassoon
⊕
Cello
Contrabass
Harp
Bassoon
Cello
Contrabass