TONIGHT



nion

1. Tonight

2. The Phoenix

3. I Still Care

4. Astray



Written, arranged, produced and

performed by *nion*

© 2013, all rights reserved, www.nion.eu

TONIGHT

Feels like heaven
When I listen to your voice
And realize just how much I love you
I am touched every time you whisper of
Our endless love, my love
You whisper of our love

Feels like heaven
Just to look into your eyes
And realize I will never lose you
Now I know we will touch eternity
And finally you're here with me
You are here with me tonight

Tonight, my love, tonight
I'll hold you in my arms tonight
Beside you 'till the morning light
Tonight

Feels like heaven
For I'll dedicate my life to you, my love
You're the only person
You will bring happiness into my heart
Let's make a start tonight
You are here with me tonight

Tonight, my love, tonight
I'll hold you in my arms tonight
Beside you 'till the morning light
Tonight you're mine completely
'Till the morning light, tonight

TONIGHT

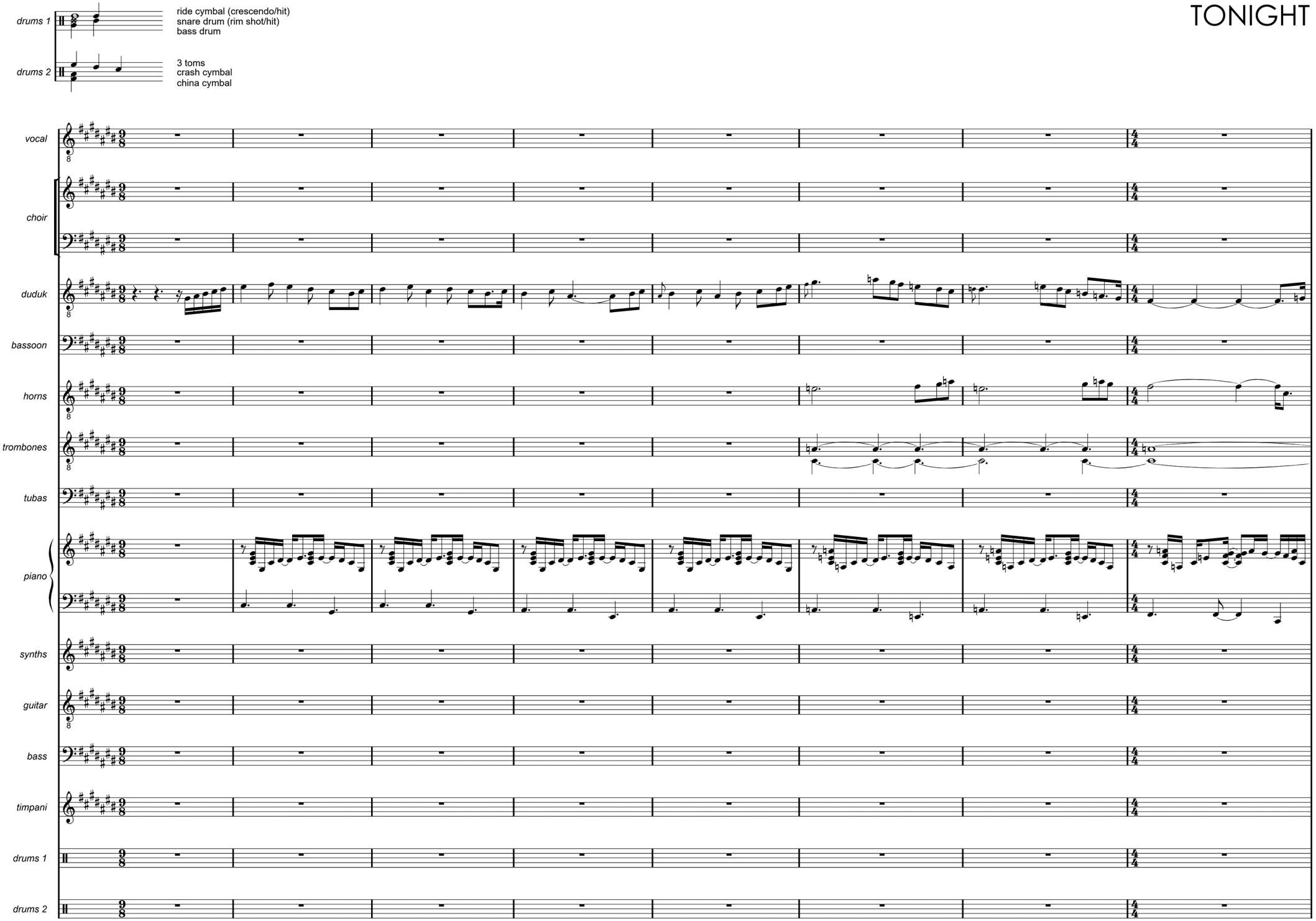
drums 1
ride cymbal (crescendo/hit)
snare drum (rim shot/hit)
bass drum
drums 2
3 toms
crash cymbal
china cymbal
vocal
choir
duduk
bassoon
horns
trombones
tubas
piano
synths
guitar
bass
timpani
drums 1
drums 2

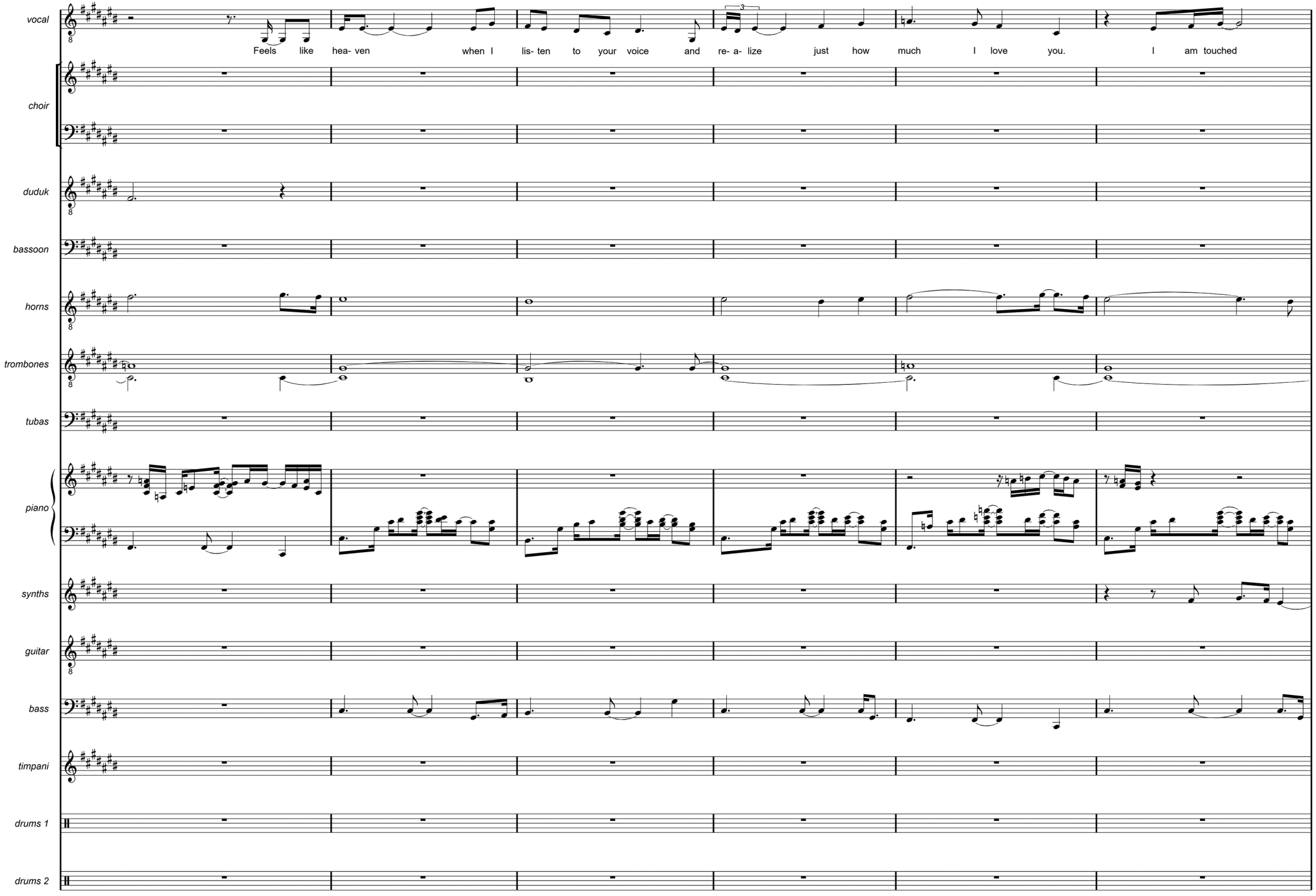
vocal
Feels like hea- ven when I lis- ten to your voice and re- a- lize just how much I love you. I am touched
choir
duduk
bassoon
horns
trombones
tubas
piano
synths
guitar
bass
timpani
drums 1
drums 2

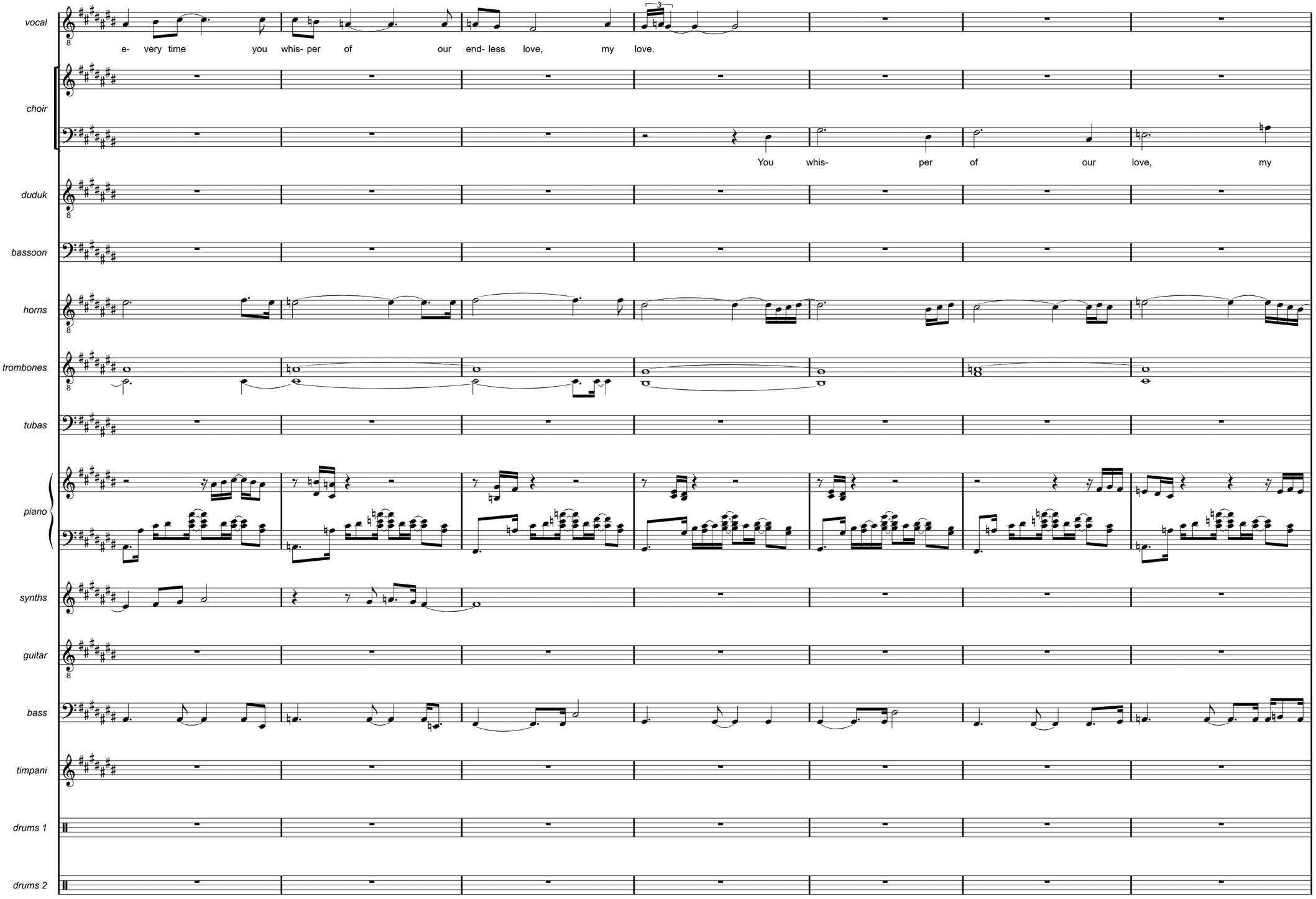
vocal
e- very time you whis- per of our end- less love, my love.
choir
You whis- per of our love, my
duduk
bassoon
horns
trombones
tubas
piano
synths
guitar
bass
timpani
drums 1
drums 2

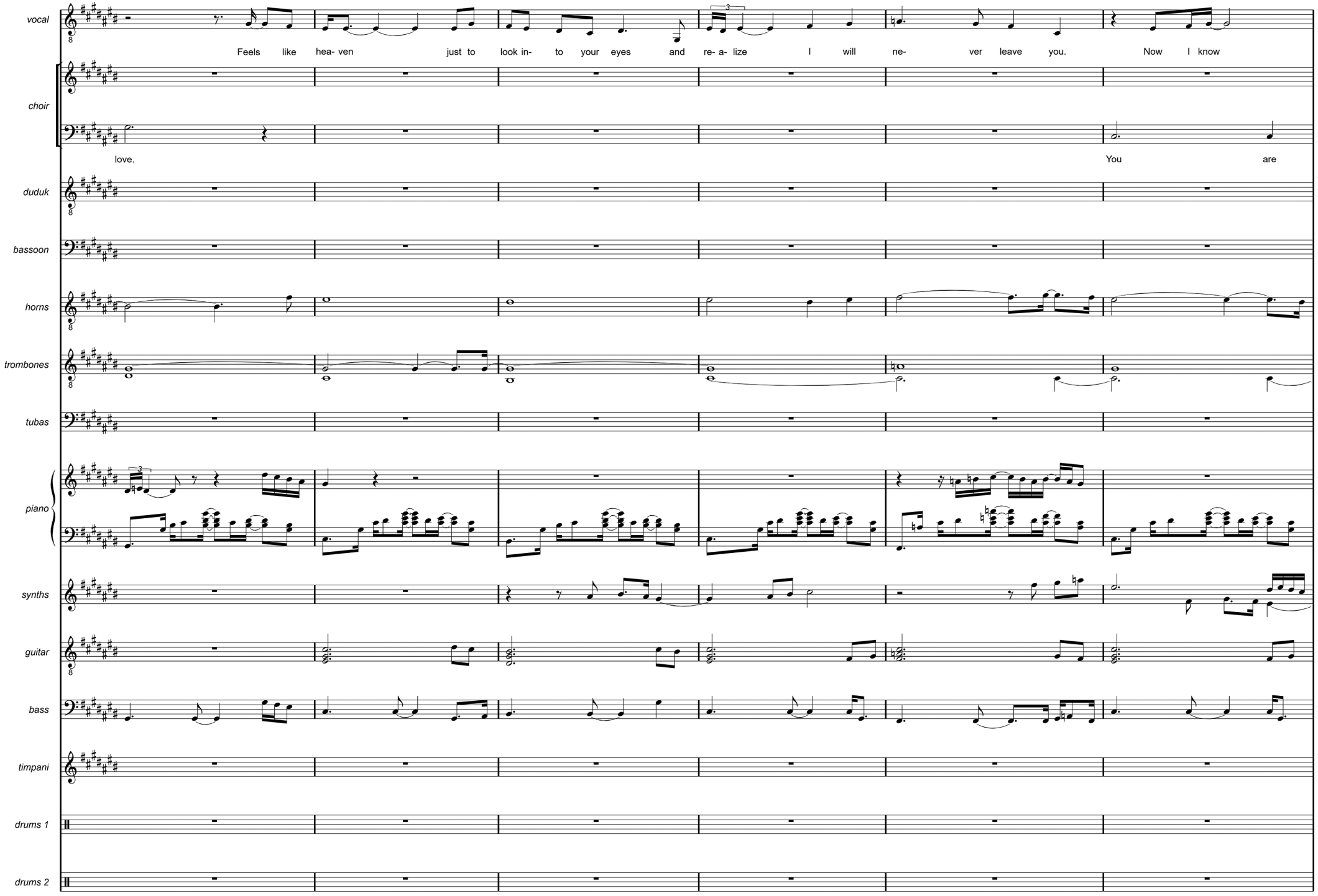
vocal
Feels like hea- ven just to look in- to your eyes and re- a- lize I will ne- ver leave you. Now I know
choir
love. You are
duduk
bassoon
horns
trombones
tubas
piano
synths
guitar
bass
timpani
drums 1
drums 2

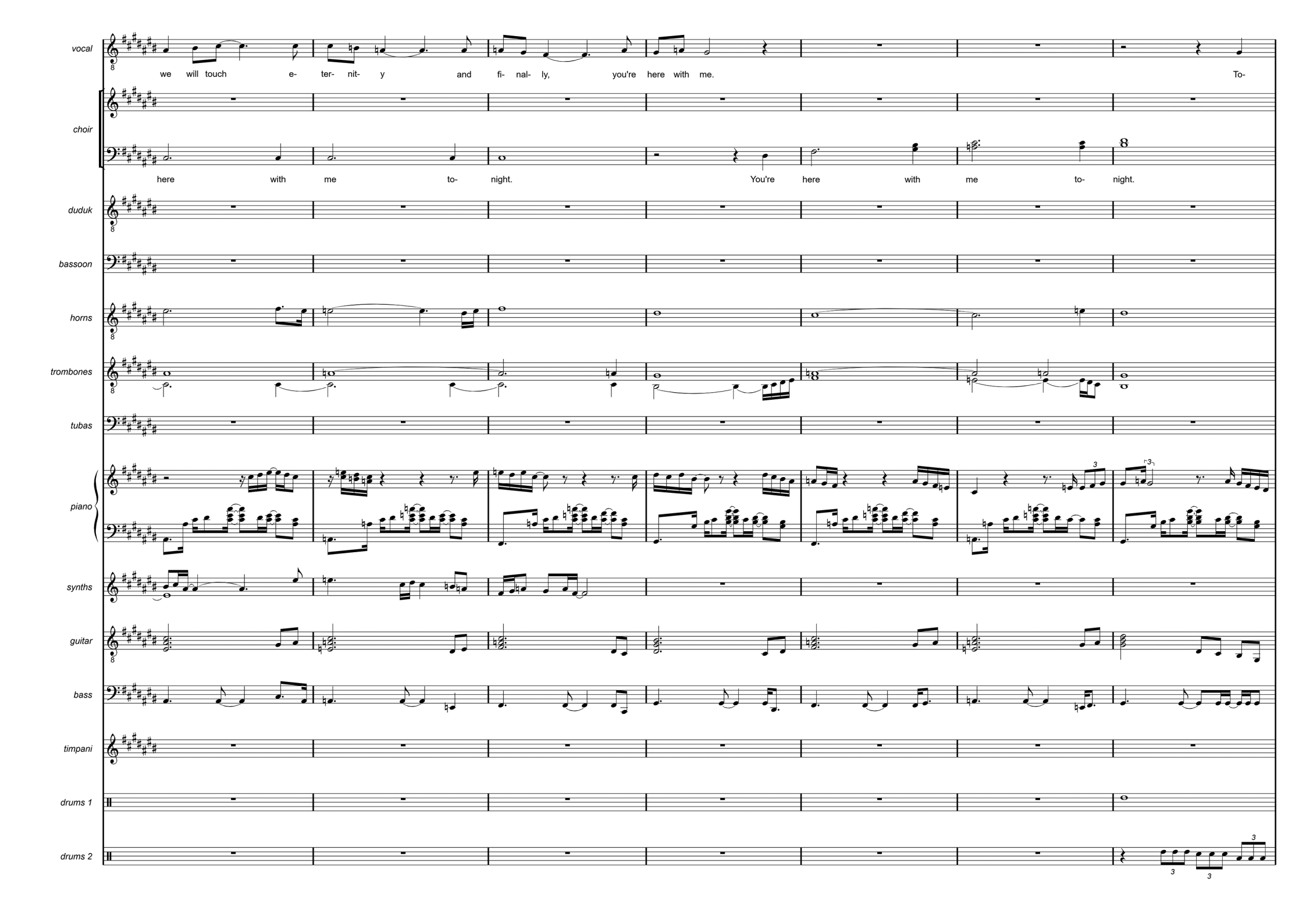
vocal
we will touch e- ter- nit- y and fi- nal- ly, you're here with me. To-
choir
here with me to- night. You're here with me to- night.
duduk
bassoon
horns
trombones
tubas
piano
synths
guitar
bass
timpani
drums 1
drums 2

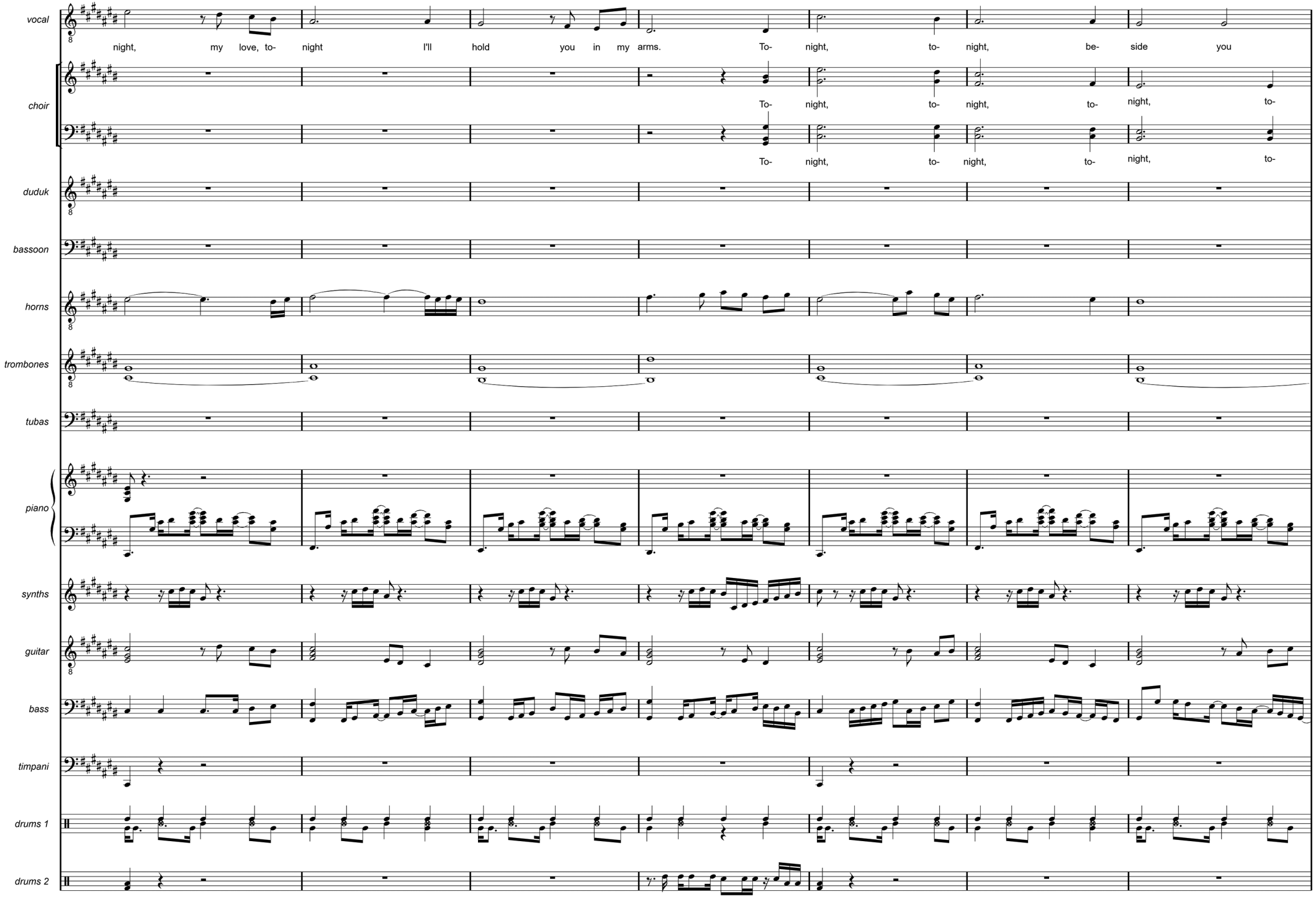
vocal
night, my love, to- night I'll hold you in my arms. To- night, to- night, be- side you
choir
To- night, to- night, to- night, to-
To- night, to- night, to- night, to-
duduk
bassoon
horns
trombones
tubas
piano
synths
guitar
bass
timpani
drums 1
drums 2

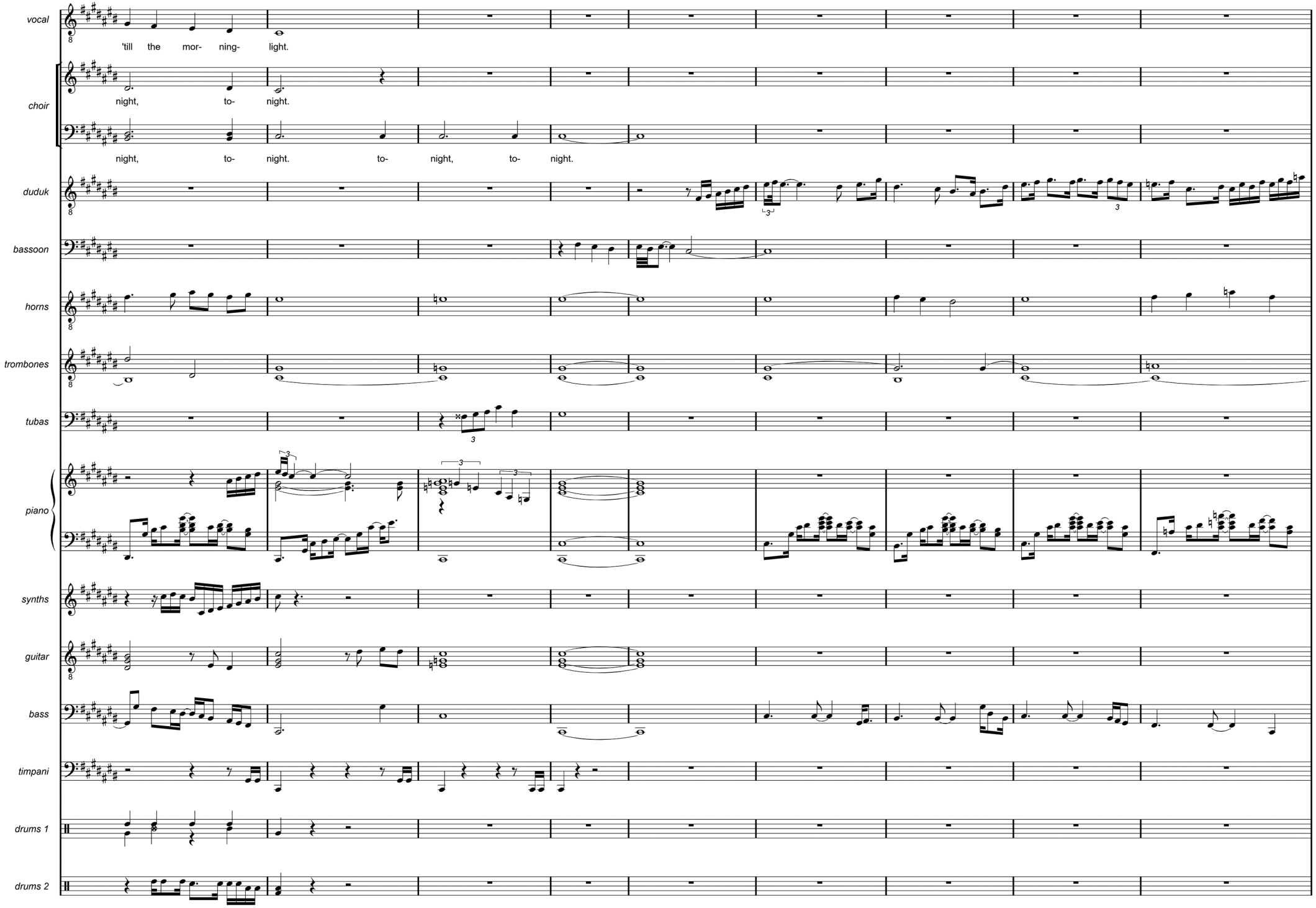
vocal
'till the mor- ning- light.
choir
night, to- night.
night, to- night. to- night, to- night.
duduk
bassoon
horns
trombones
tubas
piano
synths
guitar
bass
timpani
drums 1
drums 2

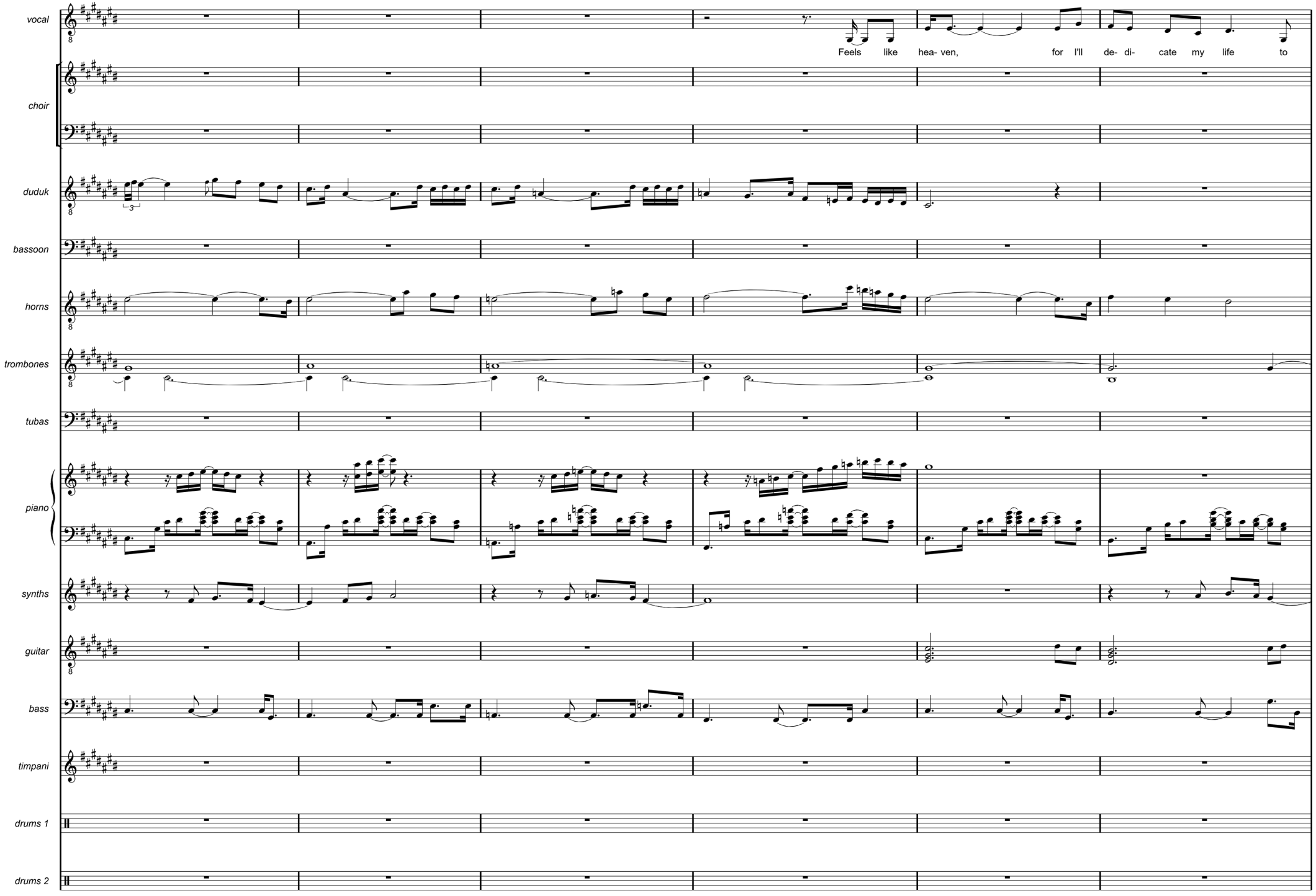
vocal
Feels like hea- ven, for I'll de- di- cate my life to
choir
duduk
bassoon
horns
trombones
tubas
piano
synths
guitar
bass
timpani
drums 1
drums 2

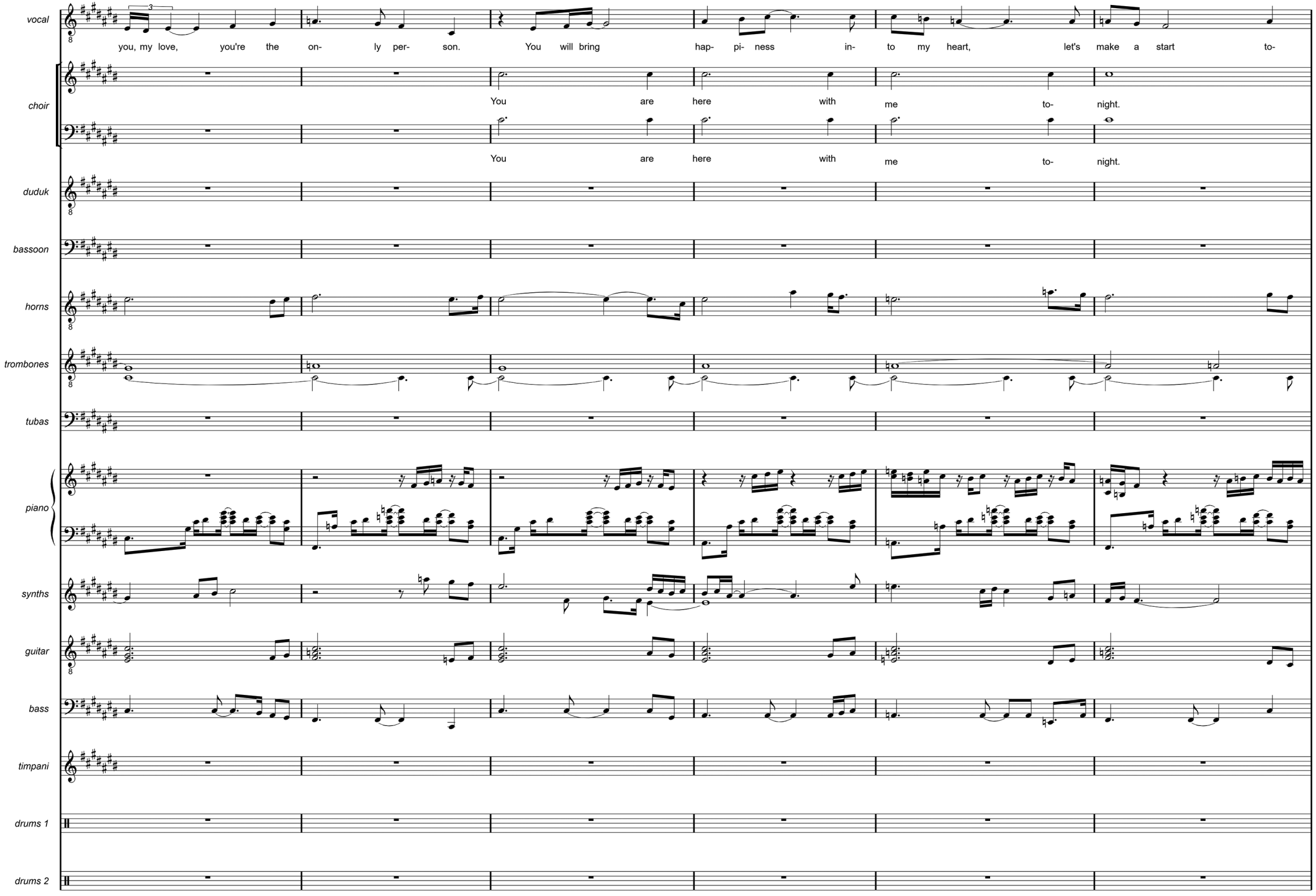
vocal
you, my love, you're the on- ly per- son. You will bring hap- pi- ness in- to my heart, let's make a start to-
choir
You are here with me to- night.
You are here with me to- night.
duduk
bassoon
horns
trombones
tubas
piano
synths
guitar
bass
timpani
drums 1
drums 2

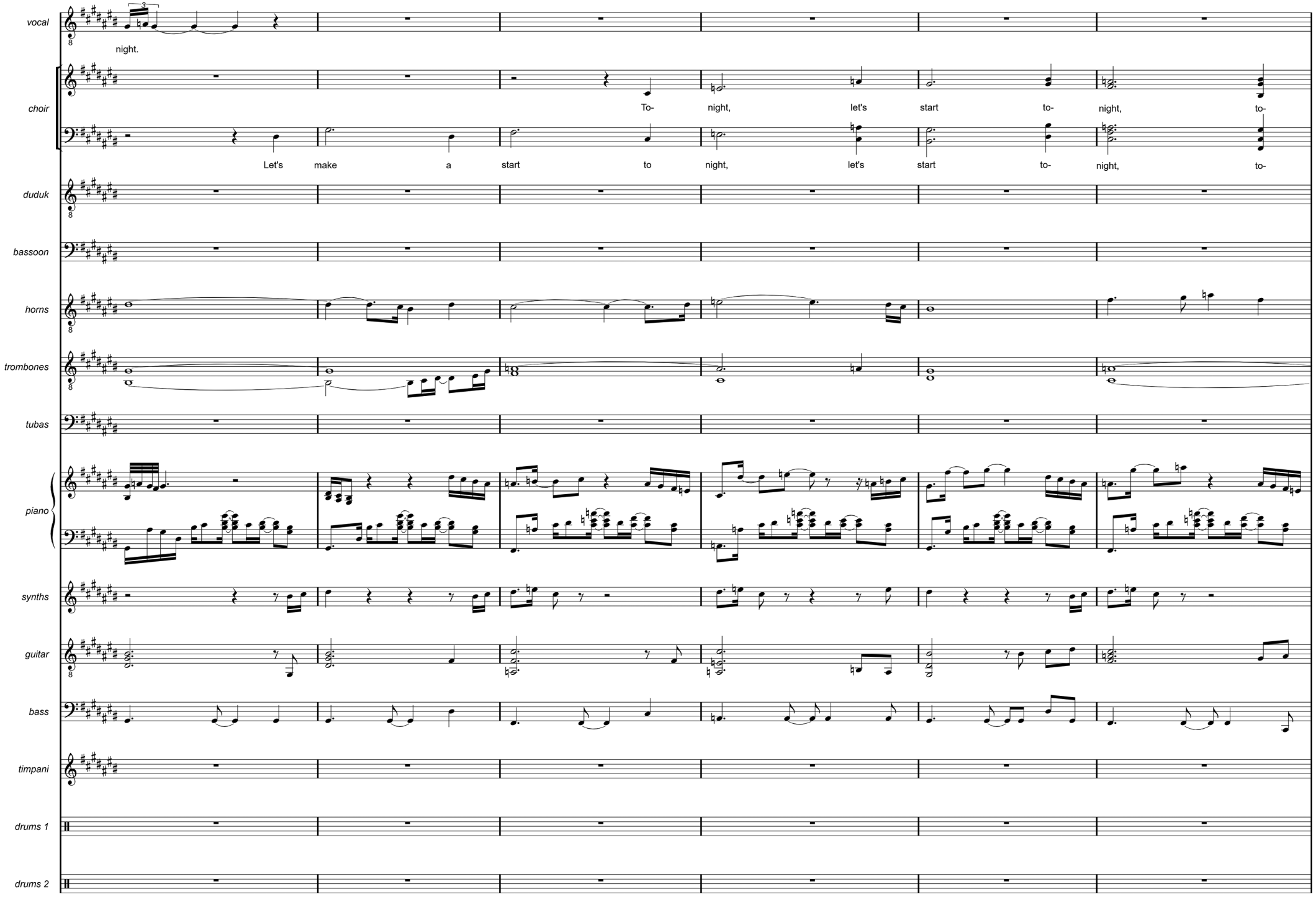
vocal
night.
choir
To-
night,
let's
start
to-
night,
to-
Let's
make
a
start
to
night,
let's
start
to-
night,
to-
duduk
bassoon
horns
trombones
tubas
piano
synths
guitar
bass
timpani
drums 1
drums 2

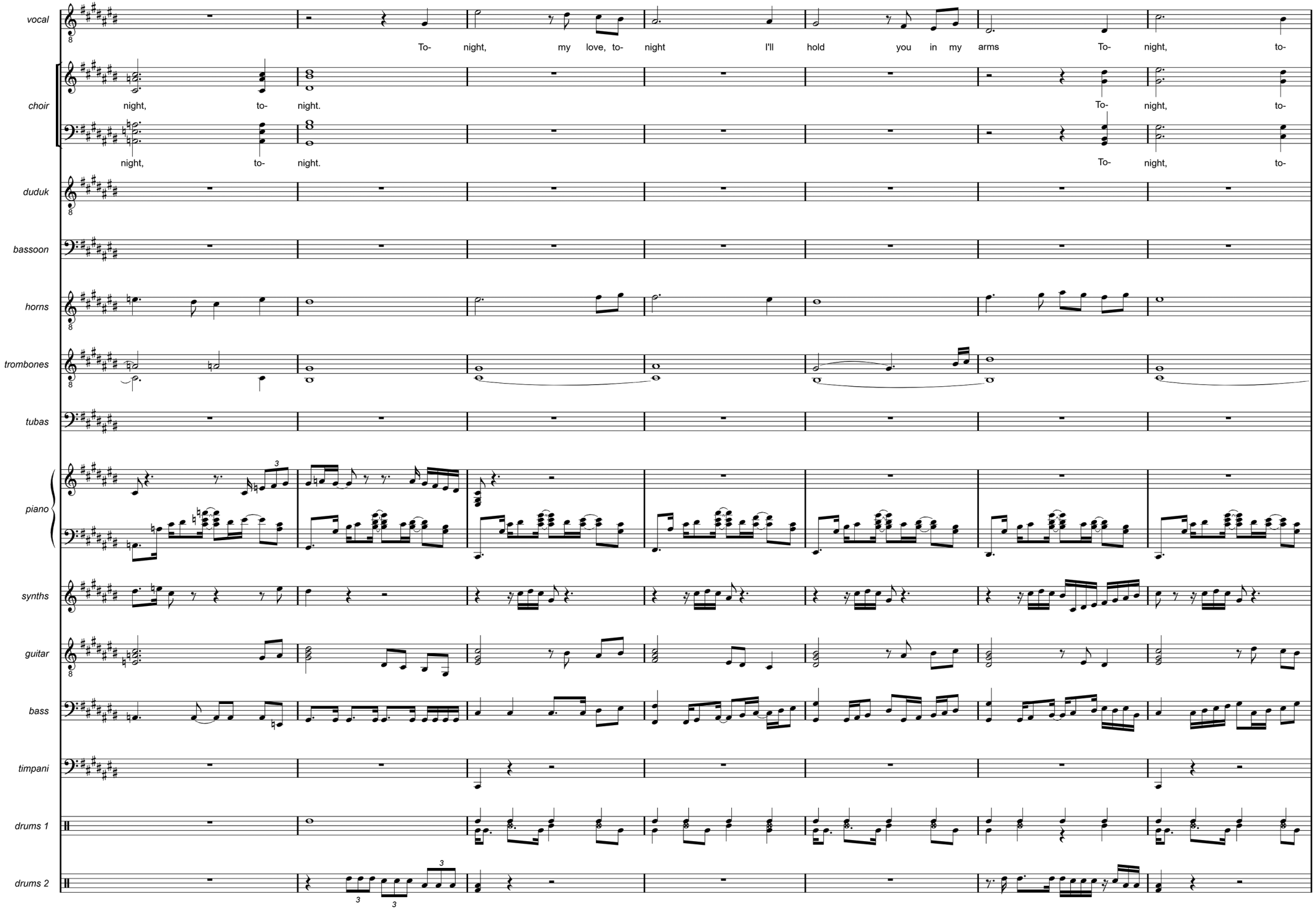
vocal
To- night, my love, to- night I'll hold you in my arms To- night, to-
choir
night, to- night. To- night, to-
night, to- night. To- night, to-
duduk
bassoon
horns
trombones
tubas
piano
synths
guitar
bass
timpani
drums 1
drums 2

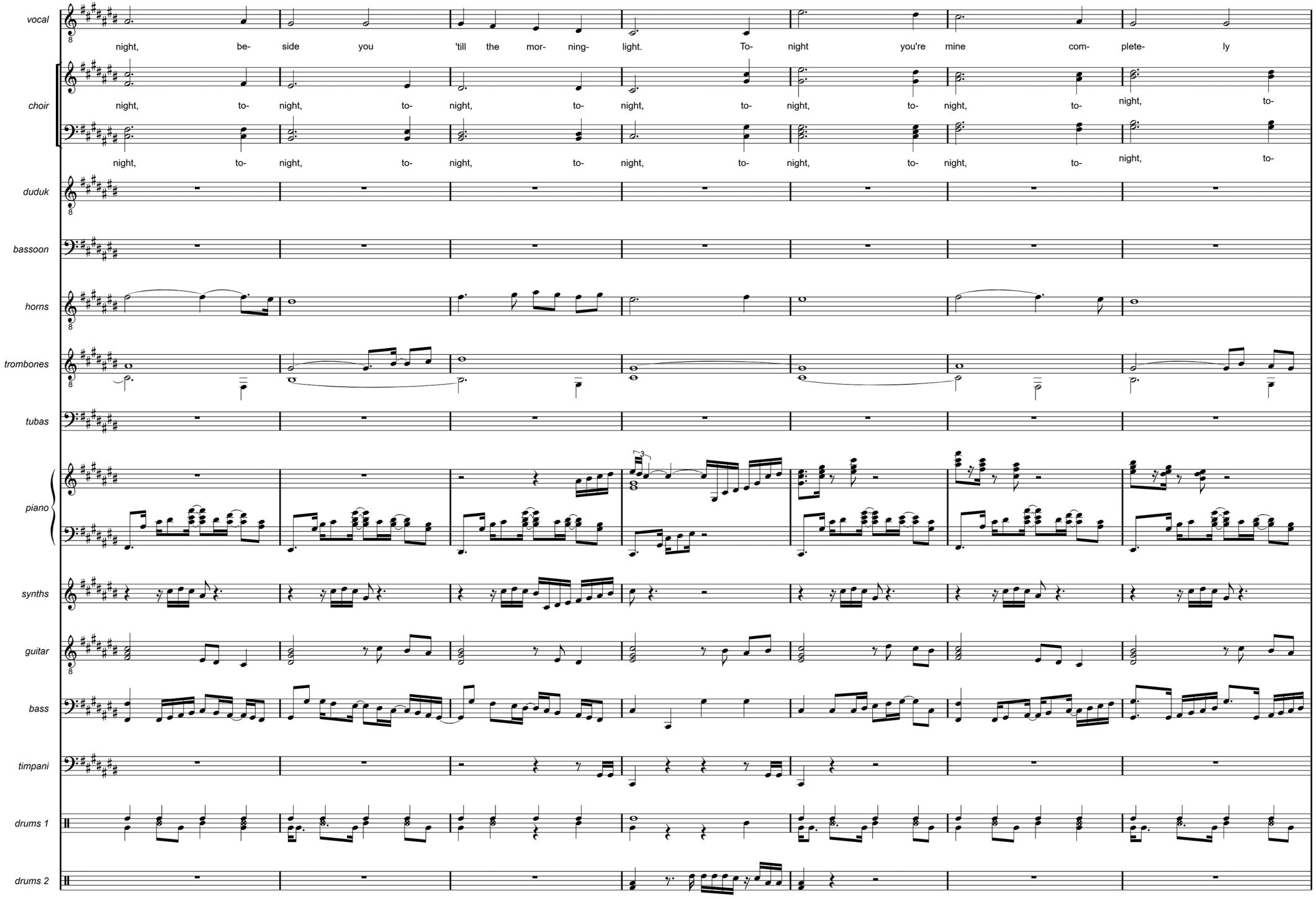
vocal
night, be- side you 'till the mor- ning- light. To- night you're mine com- plete- ly
choir
night, to- night, to- night, to- night, to- night, to- night, to- night, to-
night, to- night, to- night, to- night, to- night, to- night, to- night, to-
duduk
bassoon
horns
trombones
tubas
piano
synths
guitar
bass
timpani
drums 1
drums 2

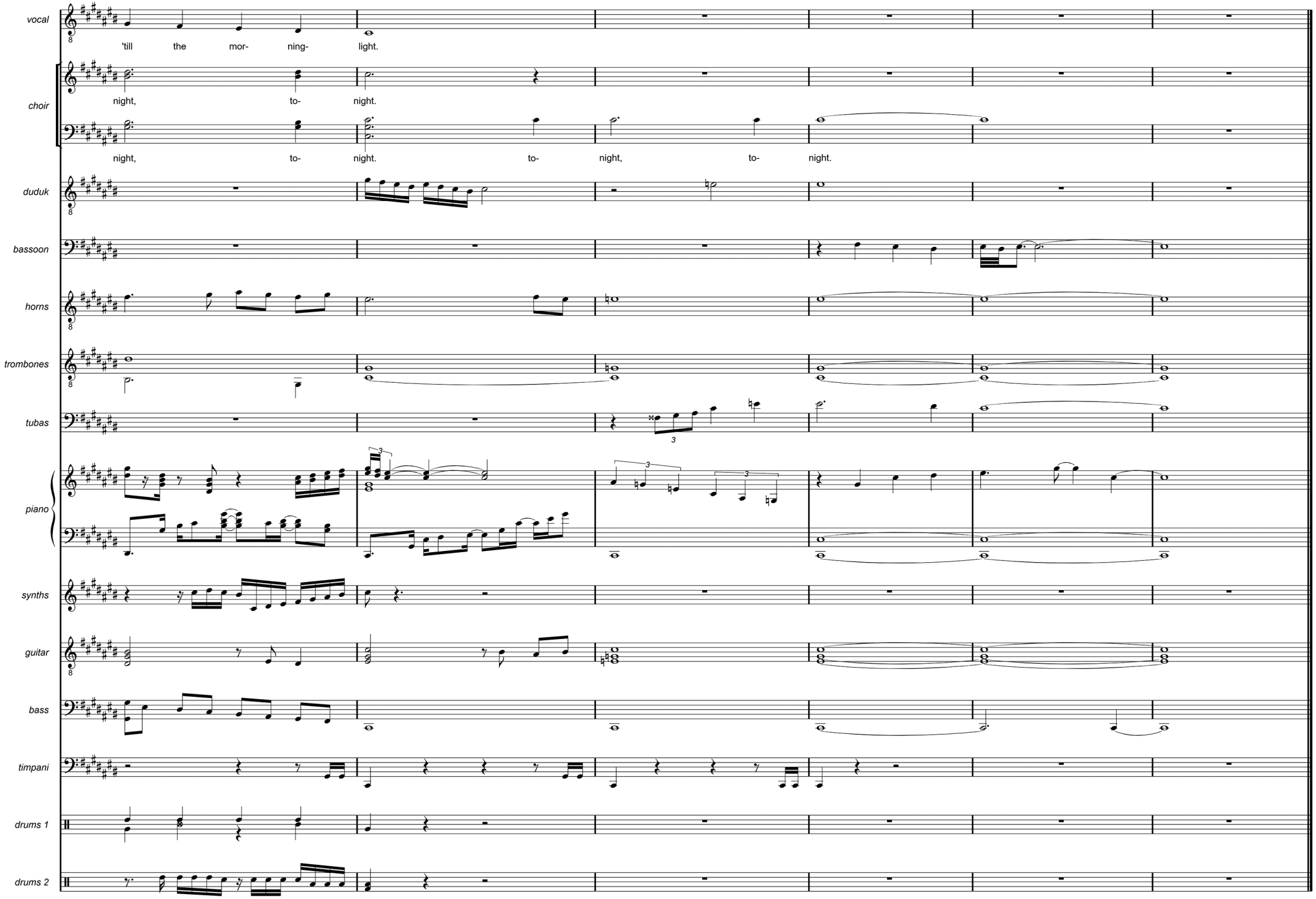
vocal
'till the mor- ning- light.
choir
night, to- night.
night, to- night. to- night, to- night.
duduk
bassoon
horns
trombones
tubas
piano
synths
guitar
bass
timpani
drums 1
drums 2

THE PHOENIX

Hiding in shadows, darkness approaching
I'm longing for the night to comfort me
I am the phoenix, burning my bridges
I'm forged in fire, cleansed by flames

A voice from within keeps telling me I should run
Where do I begin, I hide myself from the sun
From the sun – I have to run

Is there someone who will guide me
Who will help me find the answers
I need someone to appease my aching heart

Ancient and ageless, I am relentless
The scourge of time cannot take hold of me
My desolation, fear and frustration
I must take shelter in the dark

The voices inside keep telling me I must leave
My fate is to hide, to sneak away and retreat
I'll retreat – hiding indeed

Is there someone who will guide me
Who will help me find the answers
I need someone to appease my aching heart

Disillusion, sadness and fear
I am lost in the dark – I'm forever burning
Like a phoenix, burning again
But will I rise from the ash
Will I survive the flames
And live again, I'm born again

Flames all around me, magic has bound me
There's no escape and yet I still have hope
Slowly I'm burning, forever yearning
But soon I will be born again

The voice of my heart is crying out in despair
I'm falling apart and no one seems to take care
No one cares – it isn't fair

Is there someone who will guide me
Who will help me find the answers
I need someone to appease my aching heart

Disillusion, sadness and fear
I am lost in the dark – I'm forever burning
Like a phoenix, burning again
But I will rise from the ash
I will survive the flames
Alive again, I'm born again

THE PHOENIX

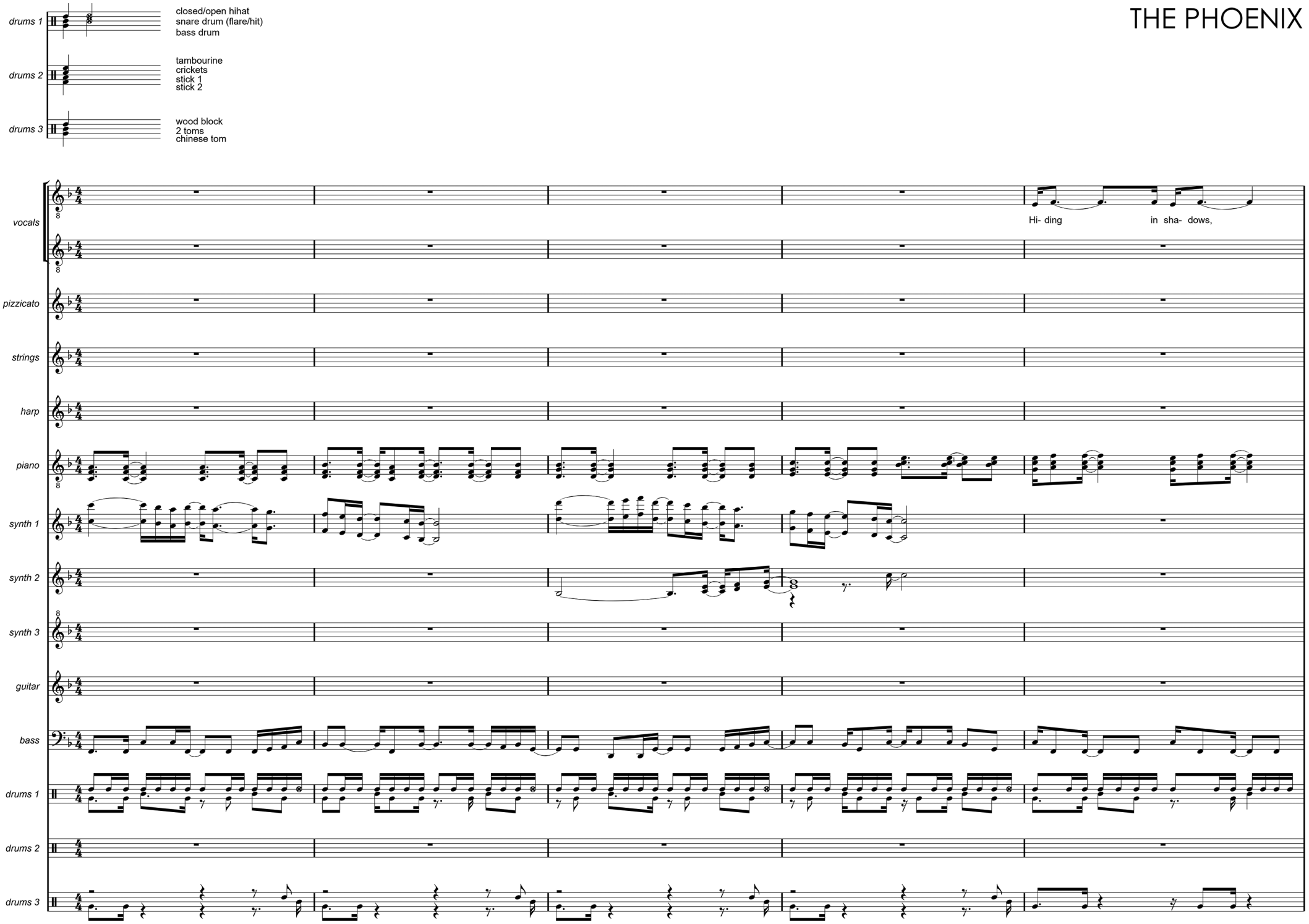
drums 1
closed/open hihat
snare drum (flare/hit)
bass drum
drums 2
tambourine
crickets
stick 1
stick 2
drums 3
wood block
2 toms
chinese tom
vocals
Hi- ding
in sha- dows,
pizzicato
strings
harp
piano
synth 1
synth 2
synth 3
guitar
bass
drums 1
drums 2
drums 3

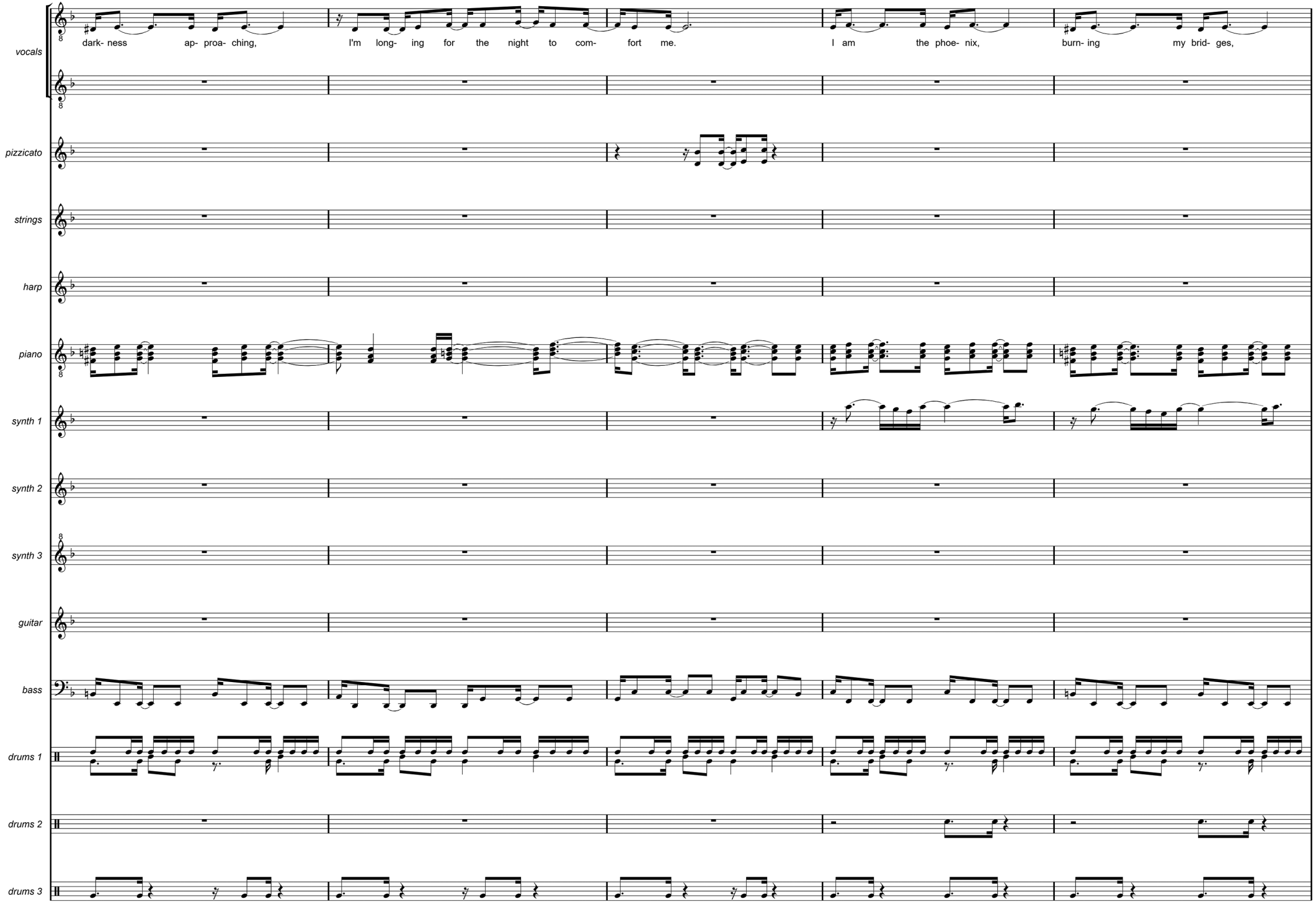
vocals
dark- ness ap- proa- ching,
I'm long- ing for the night to com- fort me.
I am the phoe- nix,
burn- ing my brid- ges,
pizzicato
strings
harp
piano
synth 1
synth 2
synth 3
guitar
bass
drums 1
drums 2
drums 3

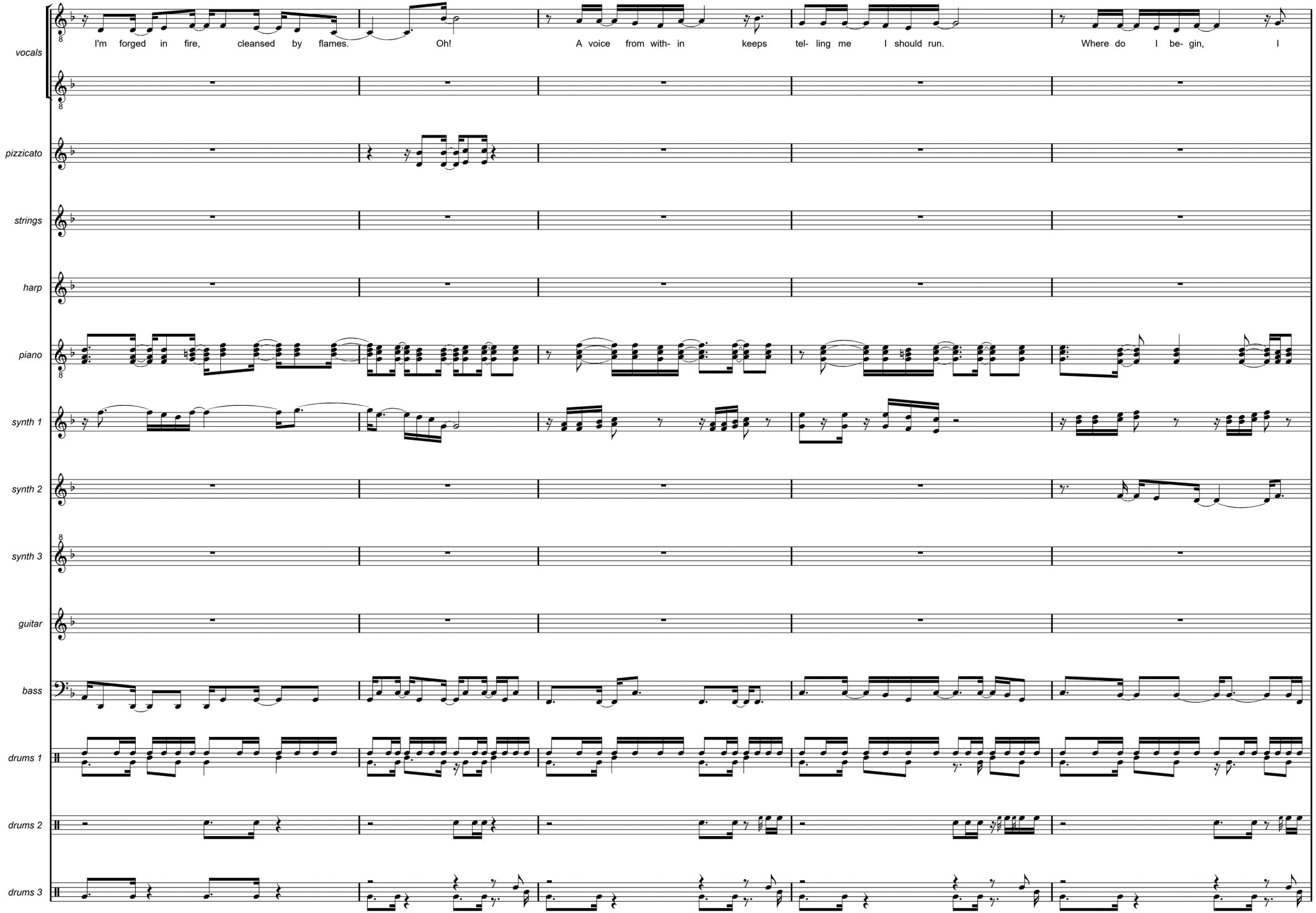
vocals
I'm forged in fire, cleansed by flames. Oh! A voice from with- in keeps tel- ling me I should run. Where do I be- gin, I
pizzicato
strings
harp
piano
synth 1
synth 2
synth 3
guitar
bass
drums 1
drums 2
drums 3

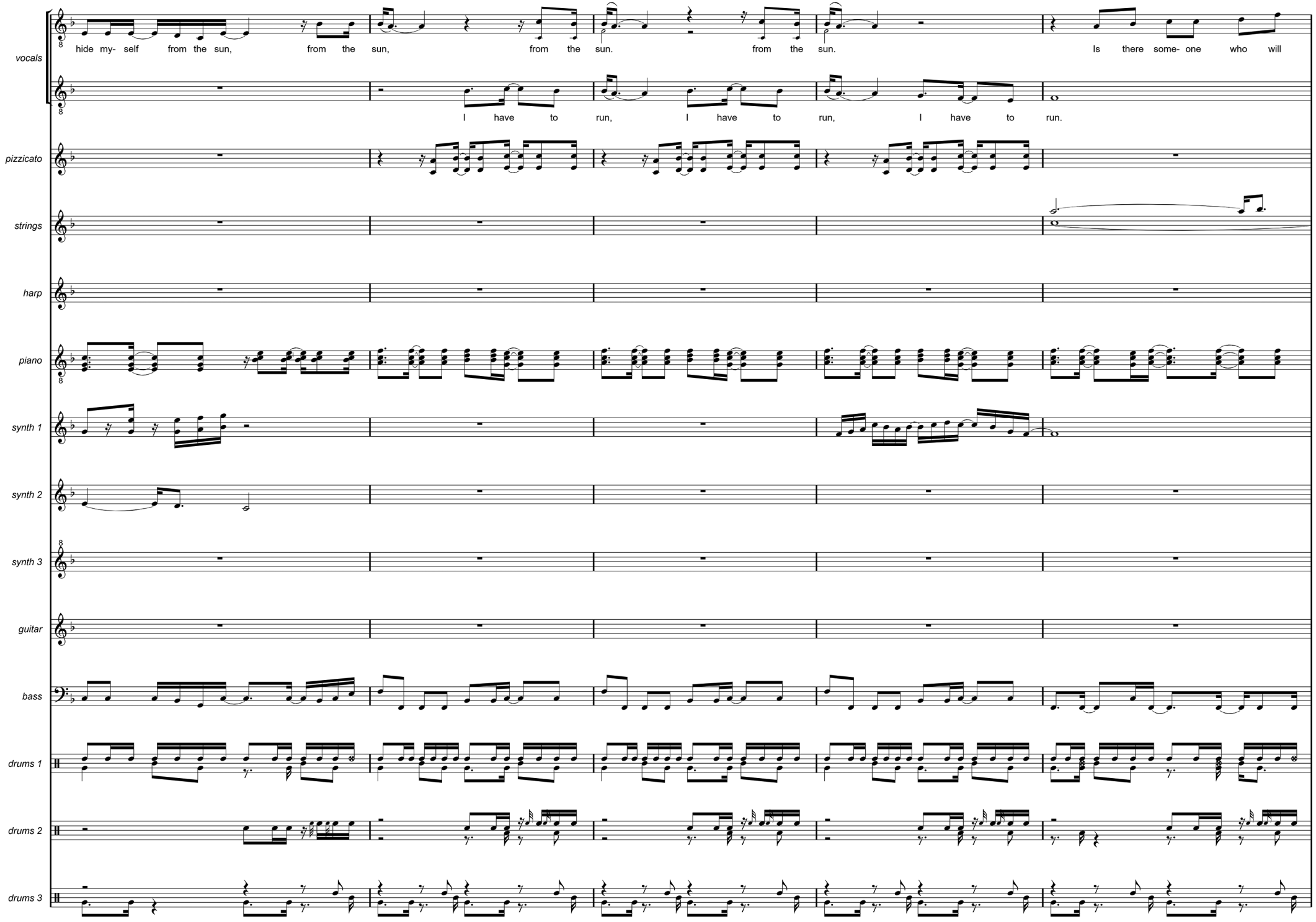
vocals
hide my- self from the sun, from the sun, from the sun. from the sun. Is there some- one who will
I have to run, I have to run, I have to run.
pizzicato
strings
harp
piano
synth 1
synth 2
synth 3
guitar
bass
drums 1
drums 2
drums 3

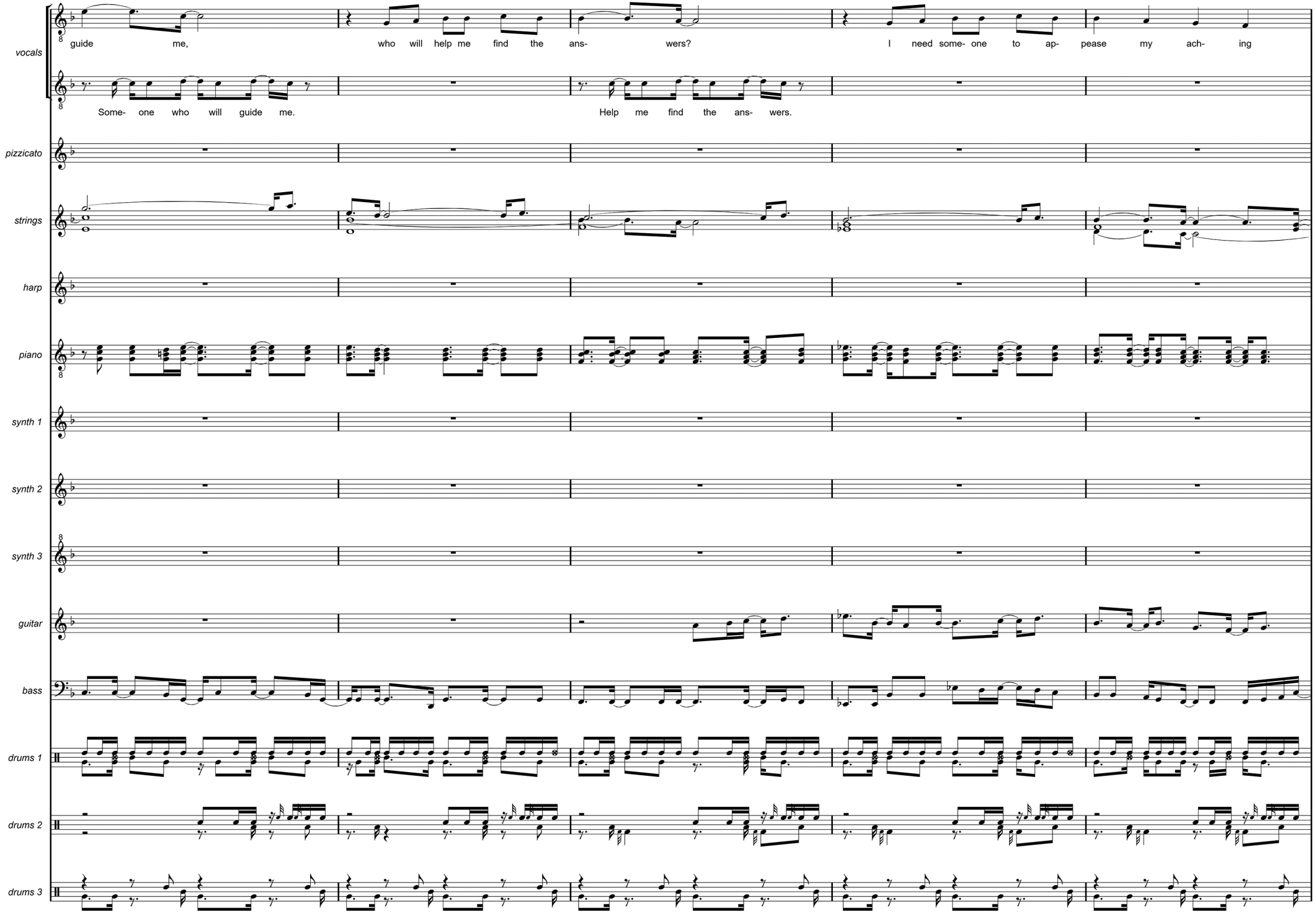
vocals
guide me, who will help me find the ans- wers? I need some- one to ap- pease my ach- ing
Some- one who will guide me. Help me find the ans- wers.
pizzicato
strings
harp
piano
synth 1
synth 2
synth 3
guitar
bass
drums 1
drums 2
drums 3

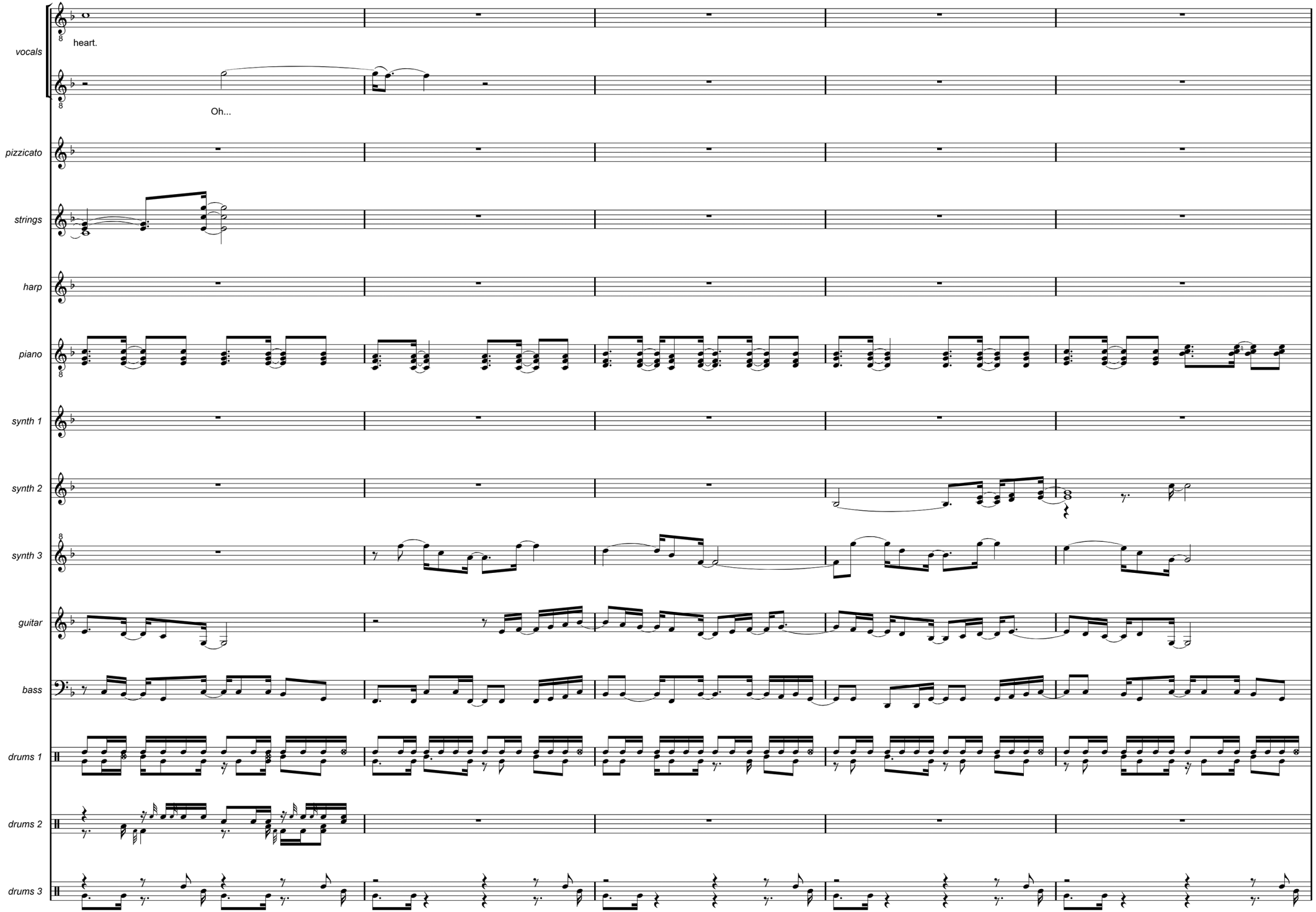
vocals
heart.
Oh...
pizzicato
strings
harp
piano
synth 1
synth 2
synth 3
guitar
bass
drums 1
drums 2
drums 3

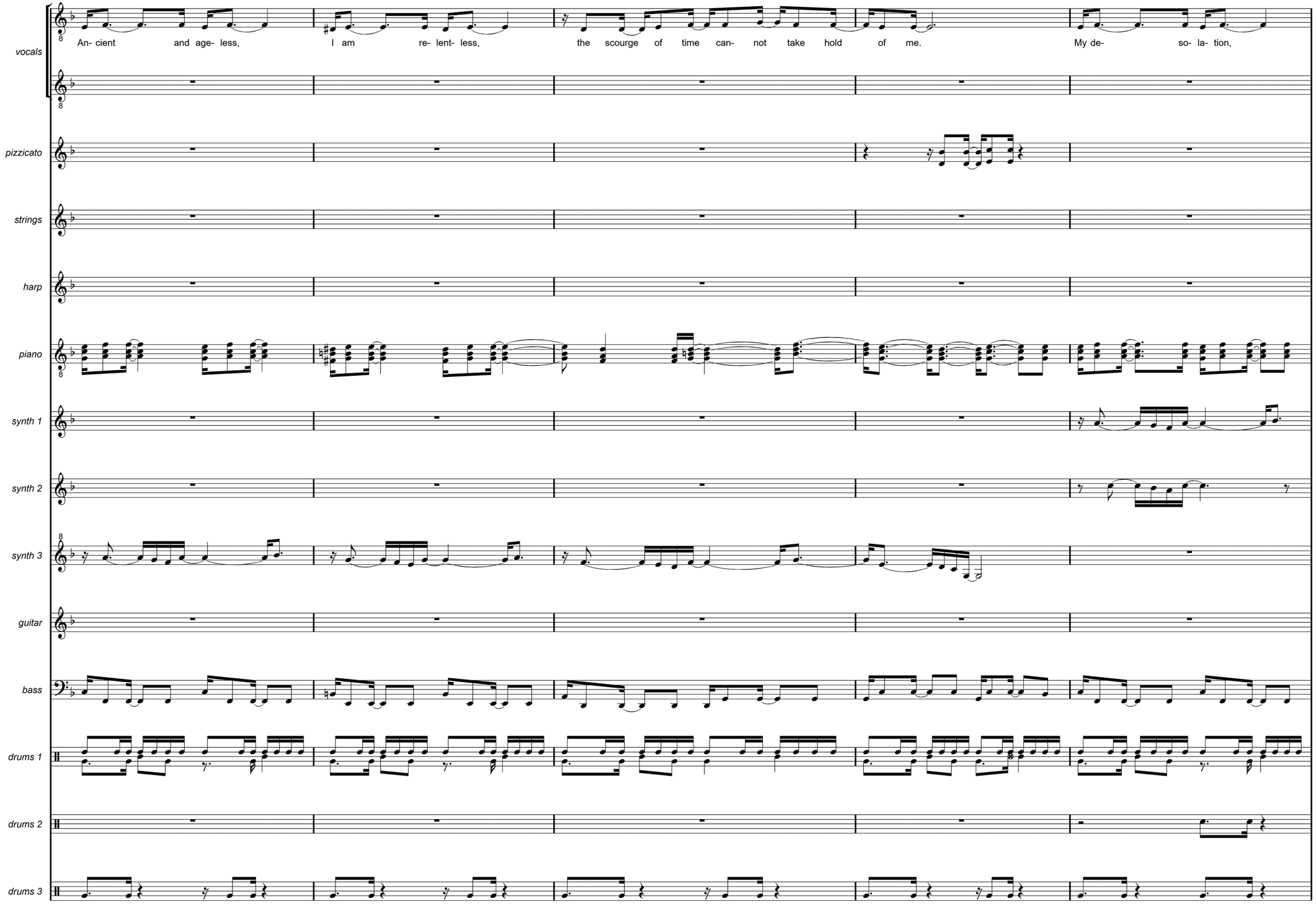
vocals
An- cient and age- less,
I am re- lent- less,
the scourge of time can- not take hold of me.
My de- so- la- tion,
pizzicato
strings
harp
piano
synth 1
synth 2
synth 3
guitar
bass
drums 1
drums 2
drums 3

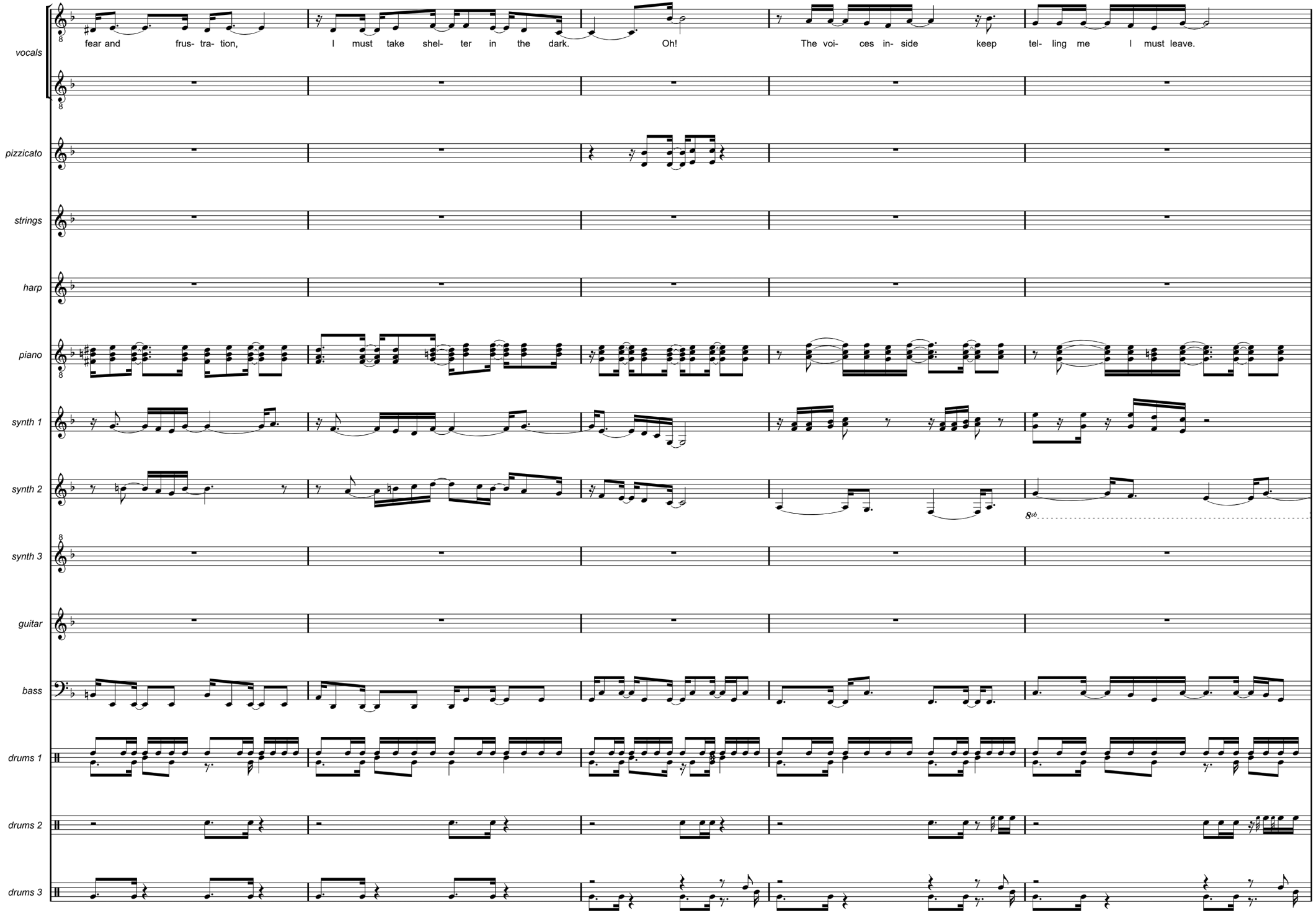
vocals
pizzicato
strings
harp
piano
synth 1
synth 2
synth 3
guitar
bass
drums 1
drums 2
drums 3
fear and frus- tra- tion,
I must take shel- ter in the dark.
Oh!
The voi- ces in- side
keep tel- ling me
I must leave.
8vb

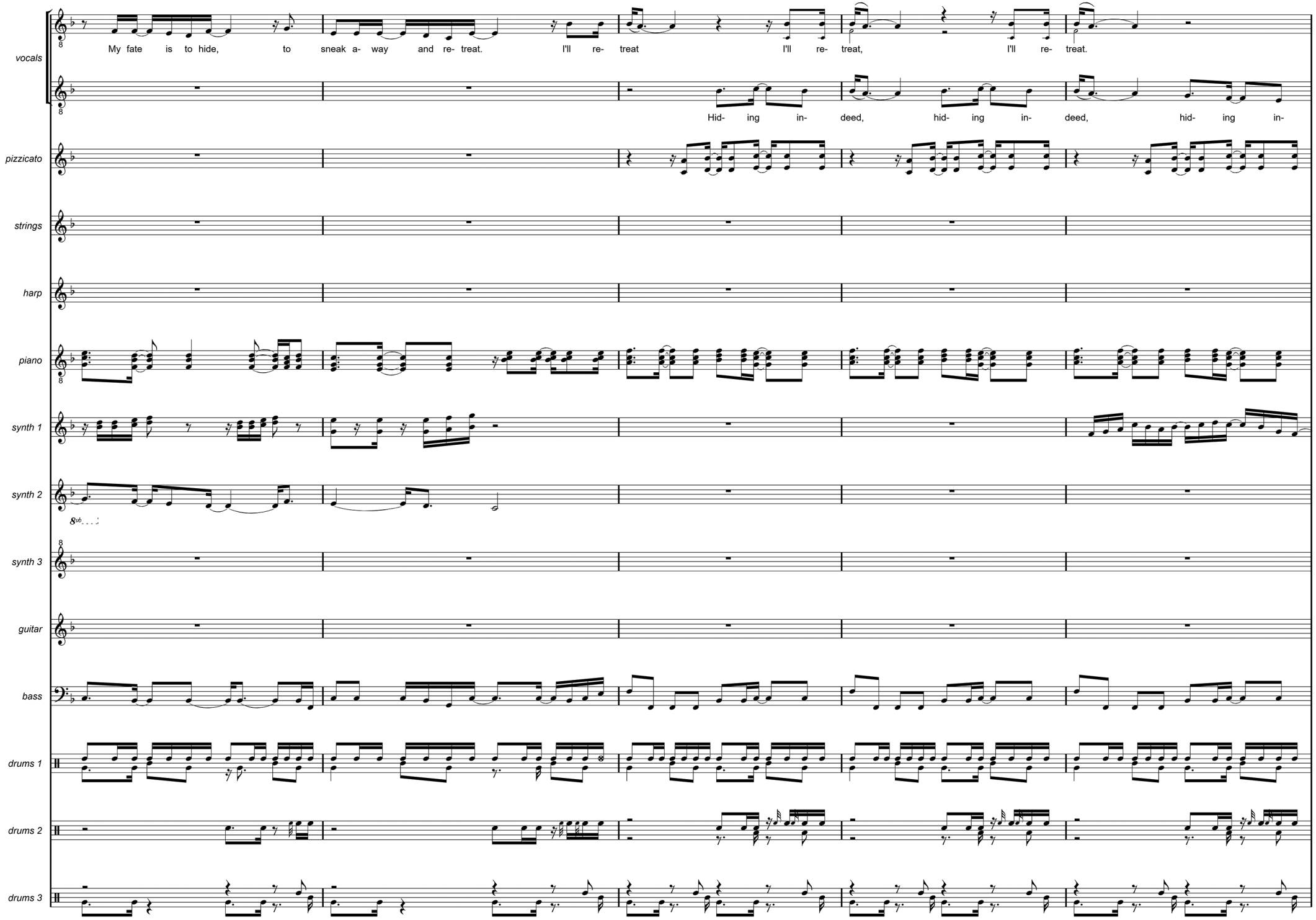
vocals
My fate is to hide, to sneak a- way and re- treat. I'll re- treat I'll re- treat, I'll re- treat.
Hid- ing in- deed, hid- ing in- deed, hid- ing in-
pizzicato
strings
harp
piano
synth 1
synth 2
synth 3
guitar
bass
drums 1
drums 2
drums 3

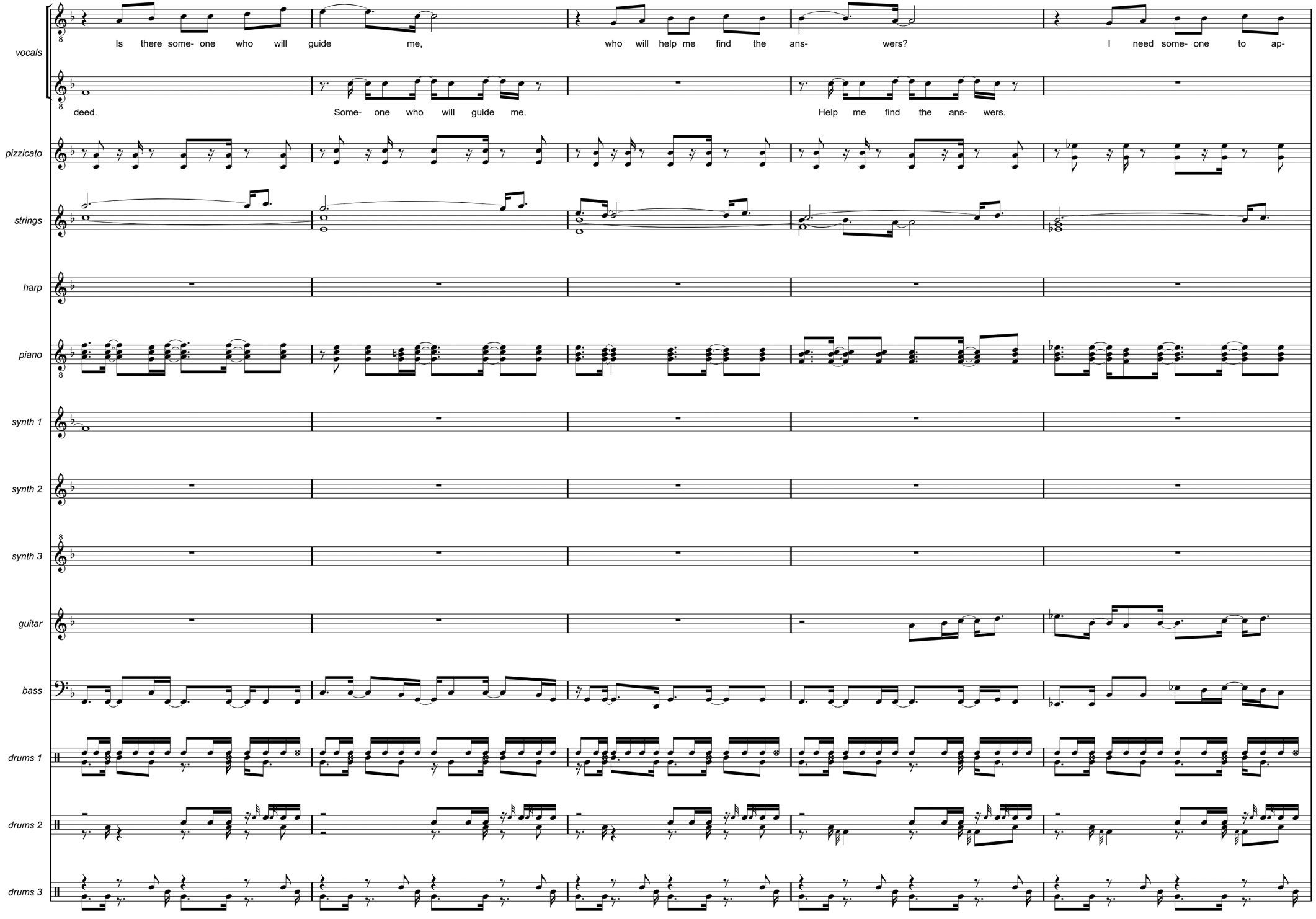
vocals
Is there some- one who will guide me, who will help me find the ans- wers? I need some- one to ap-
deed. Some- one who will guide me. Help me find the ans- wers.
pizzicato
strings
harp
piano
synth 1
synth 2
synth 3
guitar
bass
drums 1
drums 2
drums 3

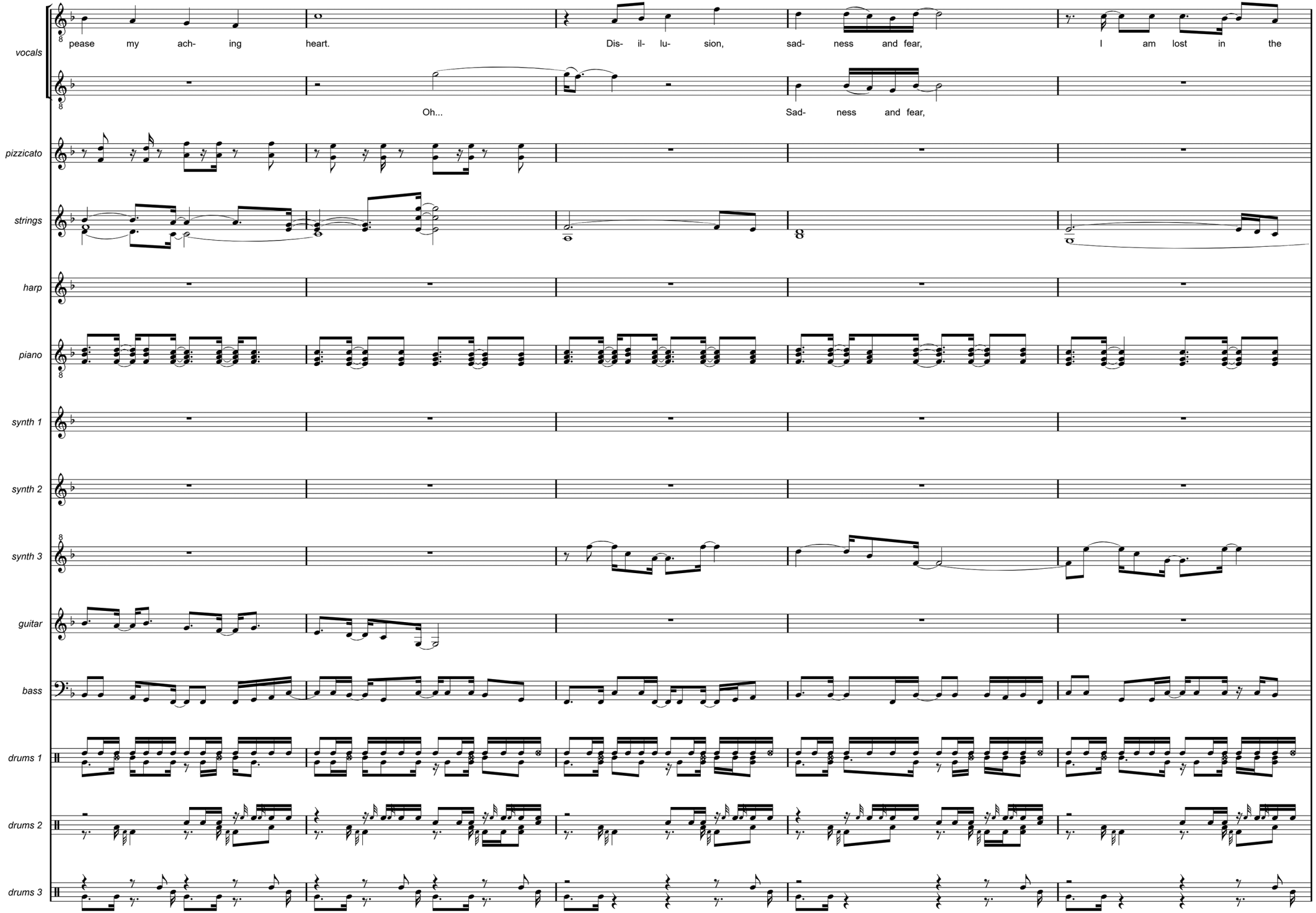
vocals
pease my ach- ing heart.
Dis- il- lu- sion, sad- ness and fear,
I am lost in the
Oh...
Sad- ness and fear,
pizzicato
strings
harp
piano
synth 1
synth 2
synth 3
guitar
bass
drums 1
drums 2
drums 3

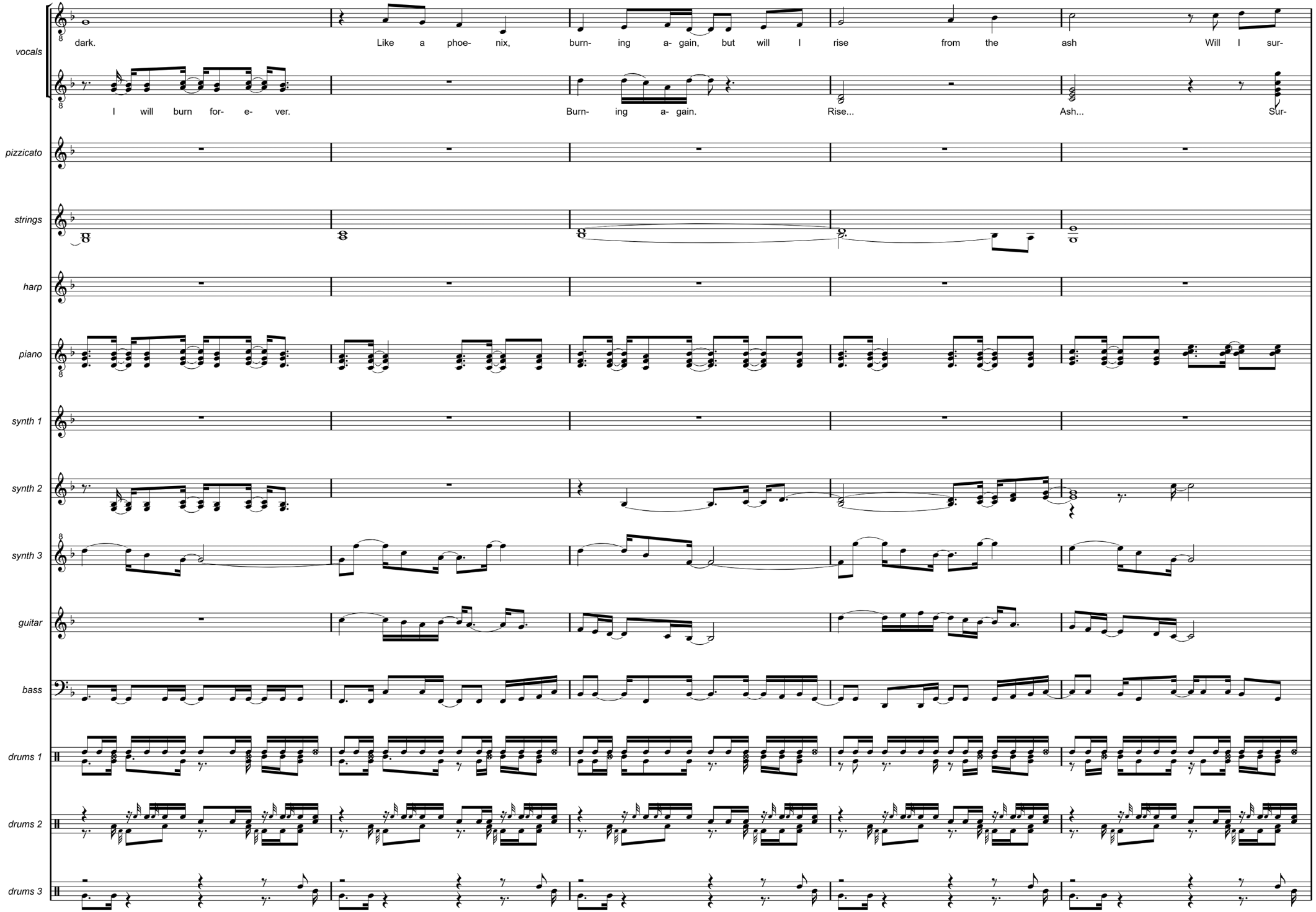
vocals
dark.
Like a phoe- nix,
burn- ing a- gain, but will I rise
from the ash
Will I sur-
I will burn for- e- ver.
Burn- ing a- gain.
Rise...
Ash...
Sur-
pizzicato
strings
harp
piano
synth 1
synth 2
synth 3
guitar
bass
drums 1
drums 2
drums 3

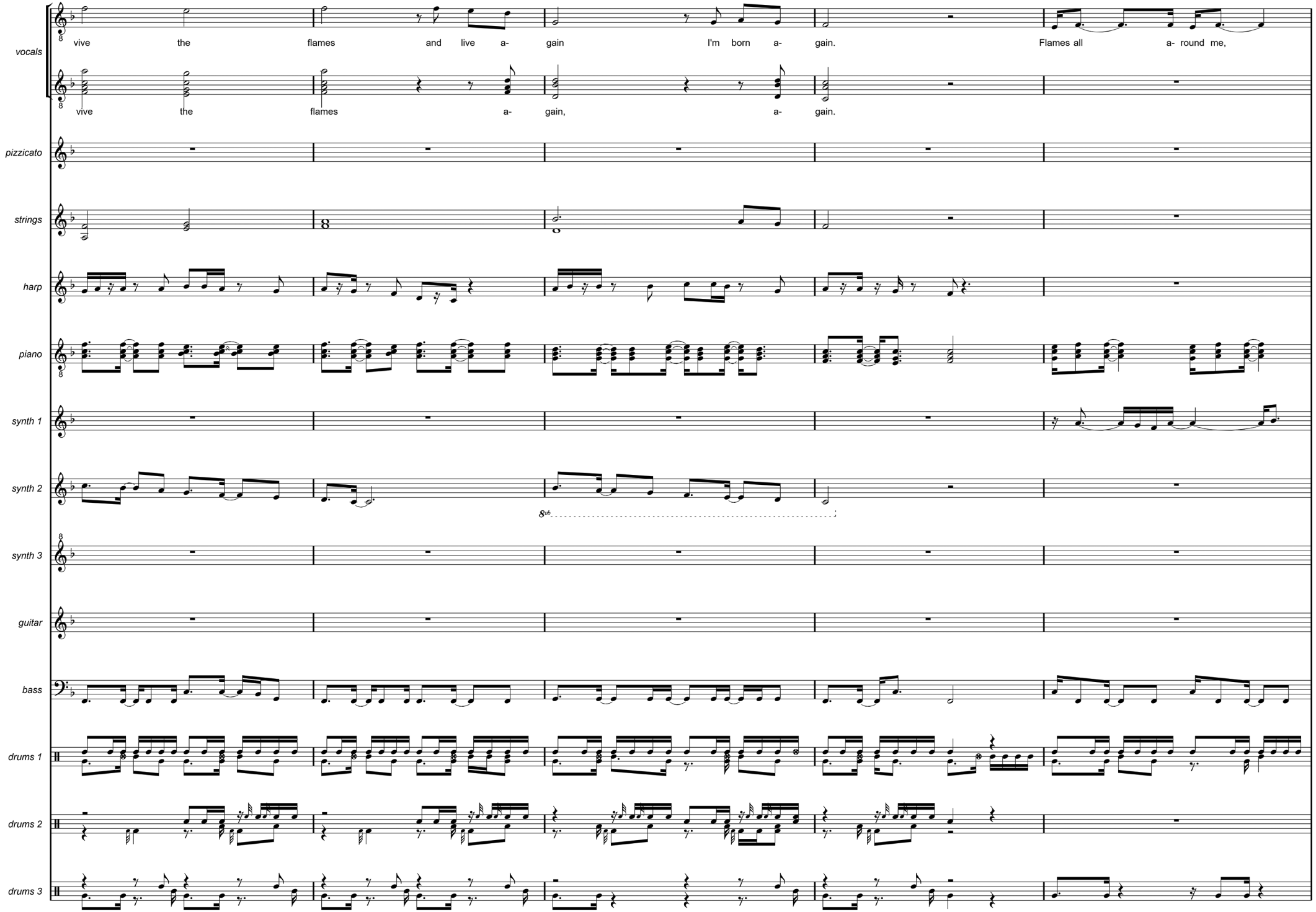
vocals
vive the flames and live a- gain I'm born a- gain. Flames all a- round me,
vive the flames a- gain, a- gain.
pizzicato
strings
harp
piano
synth 1
synth 2
8ab
synth 3
guitar
bass
drums 1
drums 2
drums 3

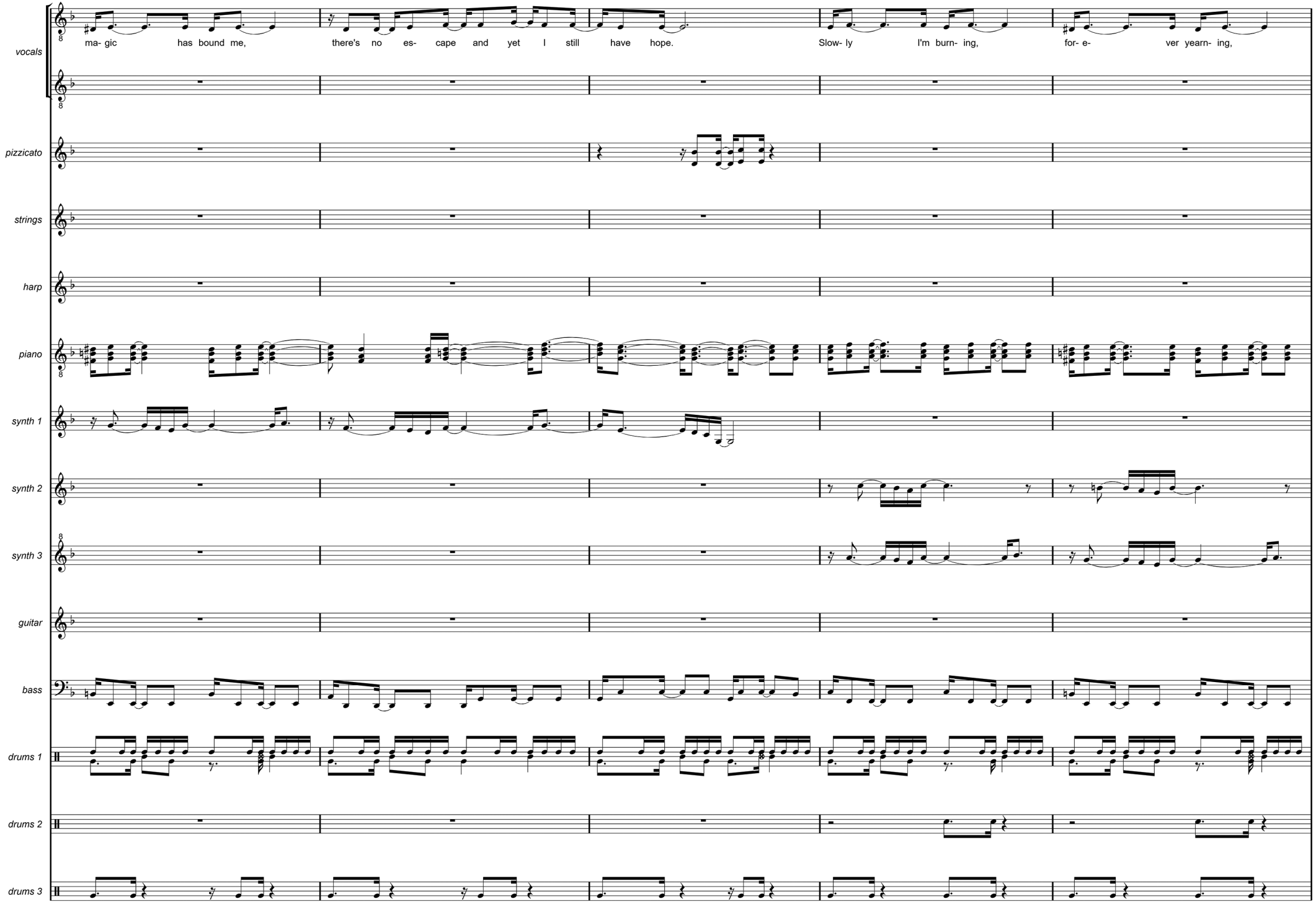
vocals
ma- gic has bound me, there's no es- cape and yet I still have hope. Slow- ly I'm burn- ing, for- e- ver yearn- ing,
pizzicato
strings
harp
piano
synth 1
synth 2
synth 3
guitar
bass
drums 1
drums 2
drums 3

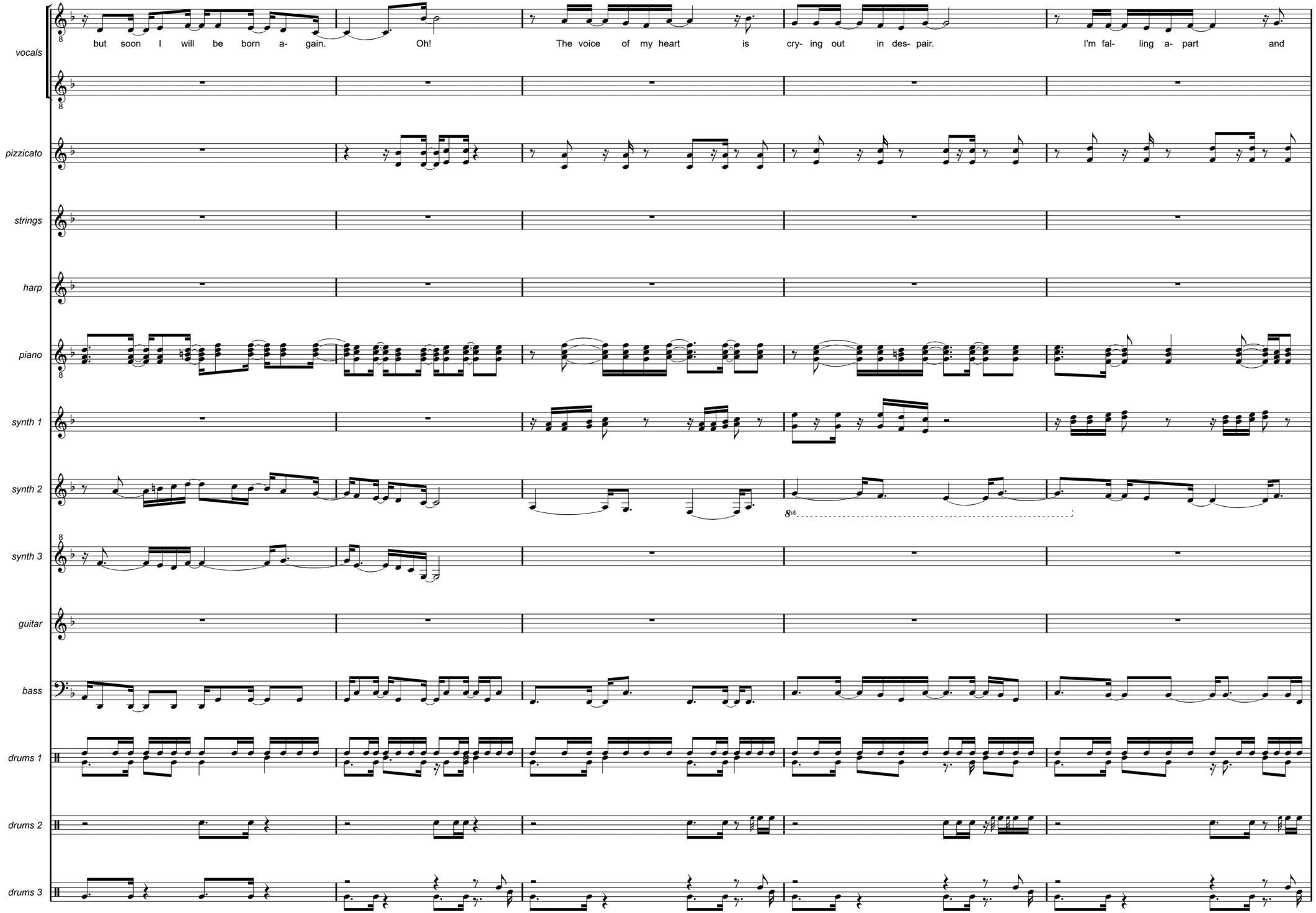
vocals
but soon I will be born a- gain.
Oh!
The voice of my heart is cry- ing out in des- pair.
I'm fal- ling a- part and
pizzicato
strings
harp
piano
synth 1
synth 2
8vb
synth 3
guitar
bass
drums 1
drums 2
drums 3

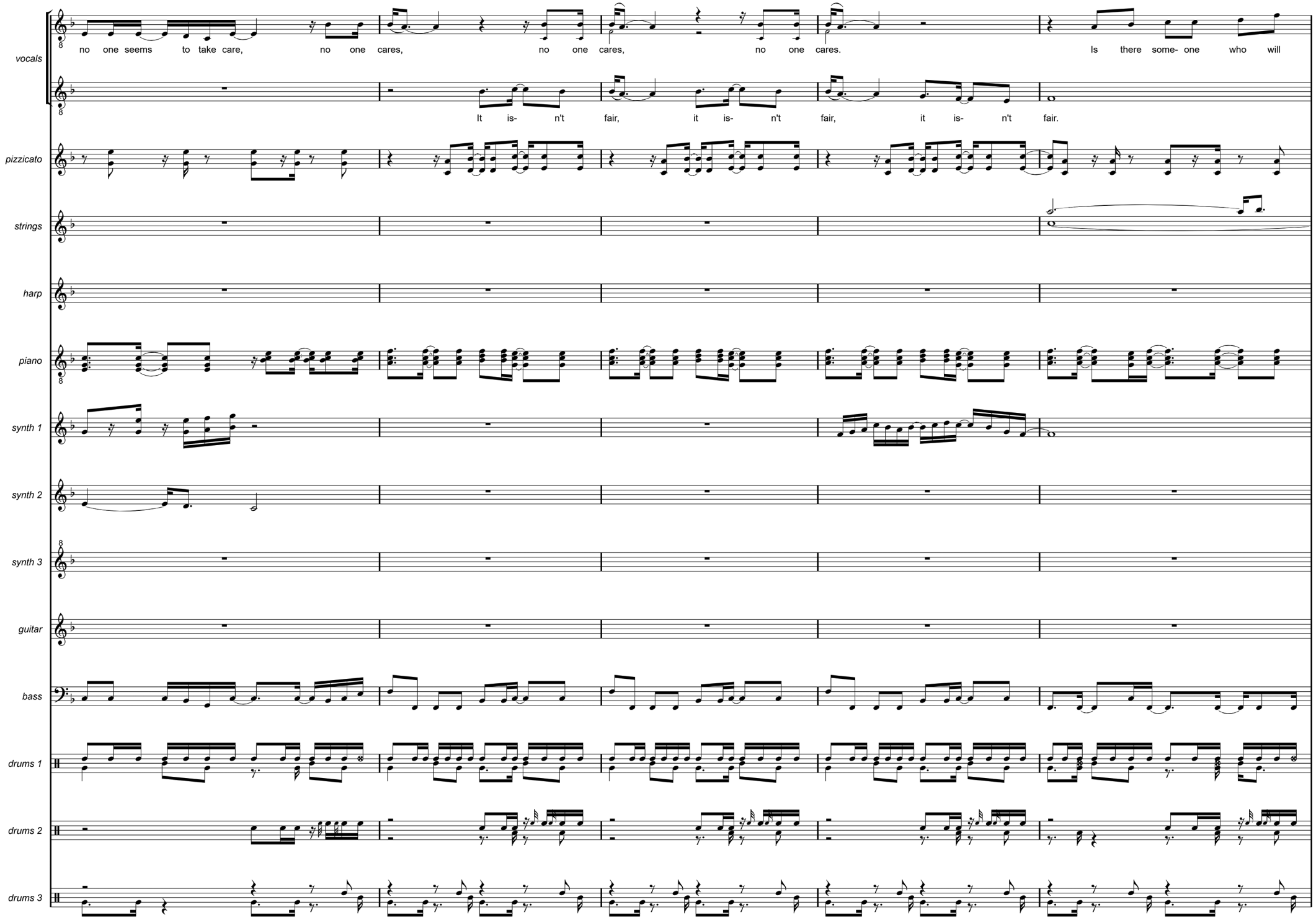
vocals
no one seems to take care, no one cares, no one cares, no one cares. Is there some- one who will
It is- n't fair, it is- n't fair, it is- n't fair.
pizzicato
strings
harp
piano
synth 1
synth 2
synth 3
guitar
bass
drums 1
drums 2
drums 3

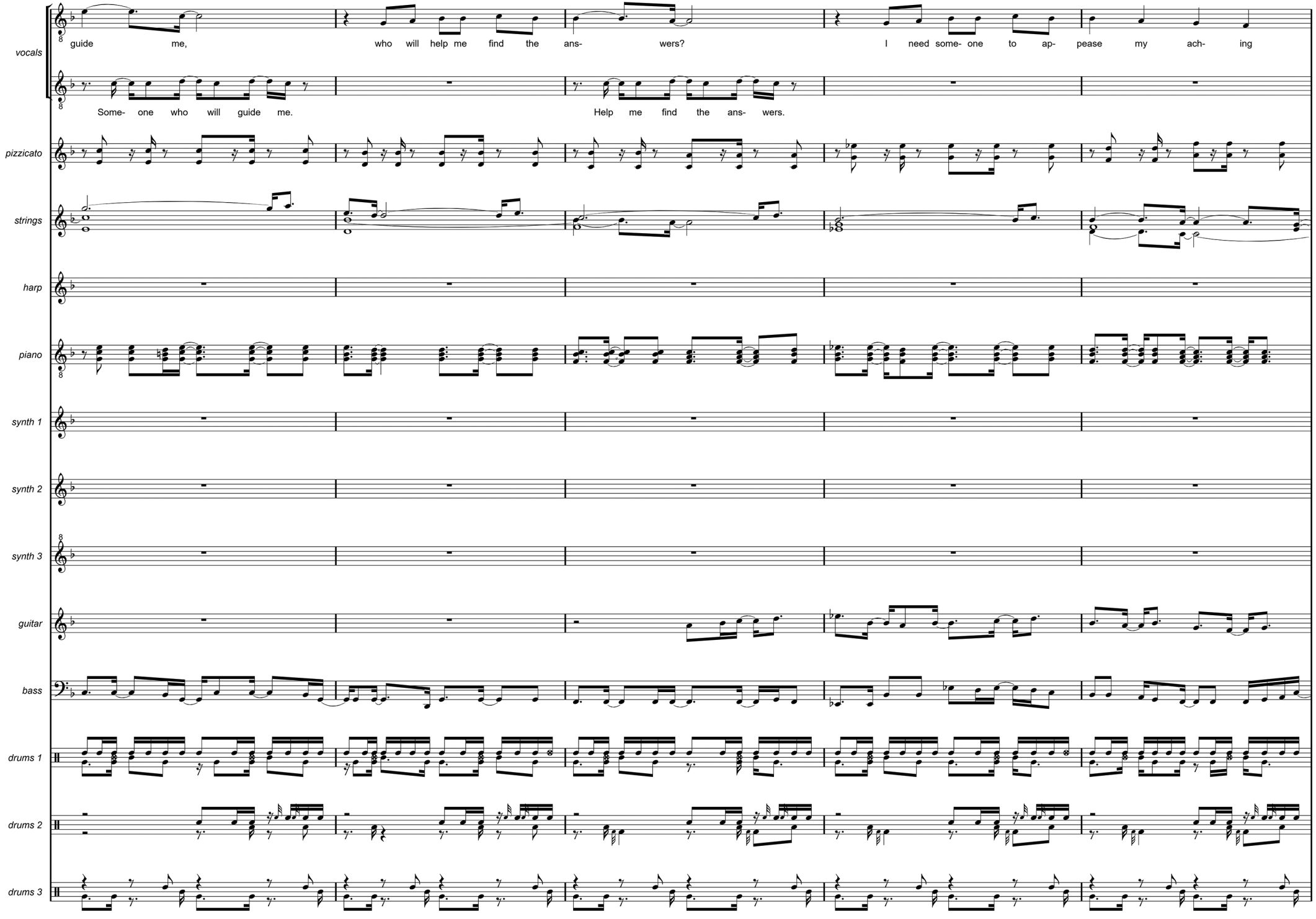
vocals
guide me, who will help me find the ans- wers? I need some- one to ap- pease my ach- ing
Some- one who will guide me. Help me find the ans- wers.
pizzicato
strings
harp
piano
synth 1
synth 2
synth 3
guitar
bass
drums 1
drums 2
drums 3

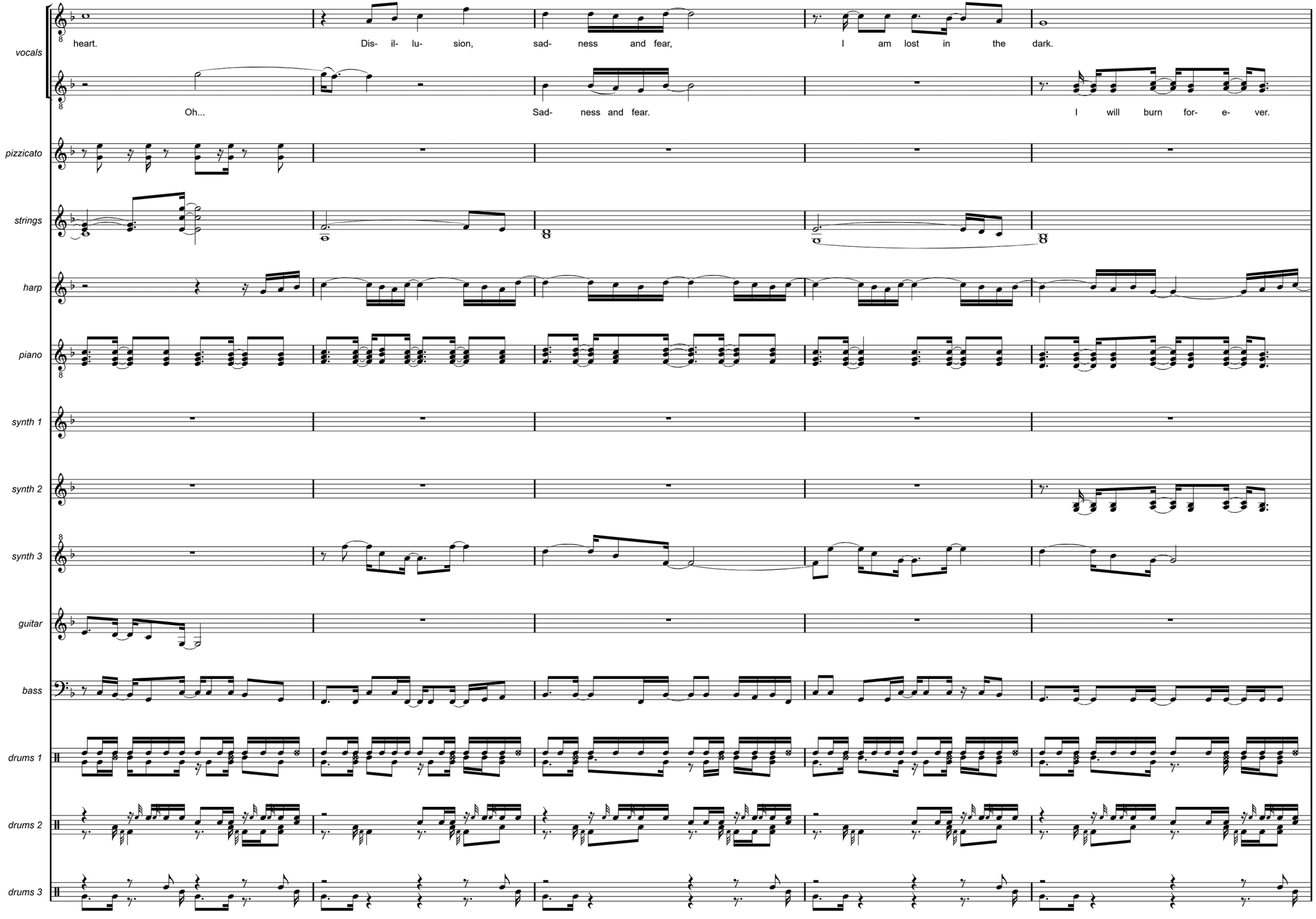
vocals
heart.
Dis- il- lu- sion,
sad- ness and fear,
I am lost in the dark.
Oh...
Sad- ness and fear.
I will burn for- e- ver.
pizzicato
strings
harp
piano
synth 1
synth 2
synth 3
guitar
bass
drums 1
drums 2
drums 3

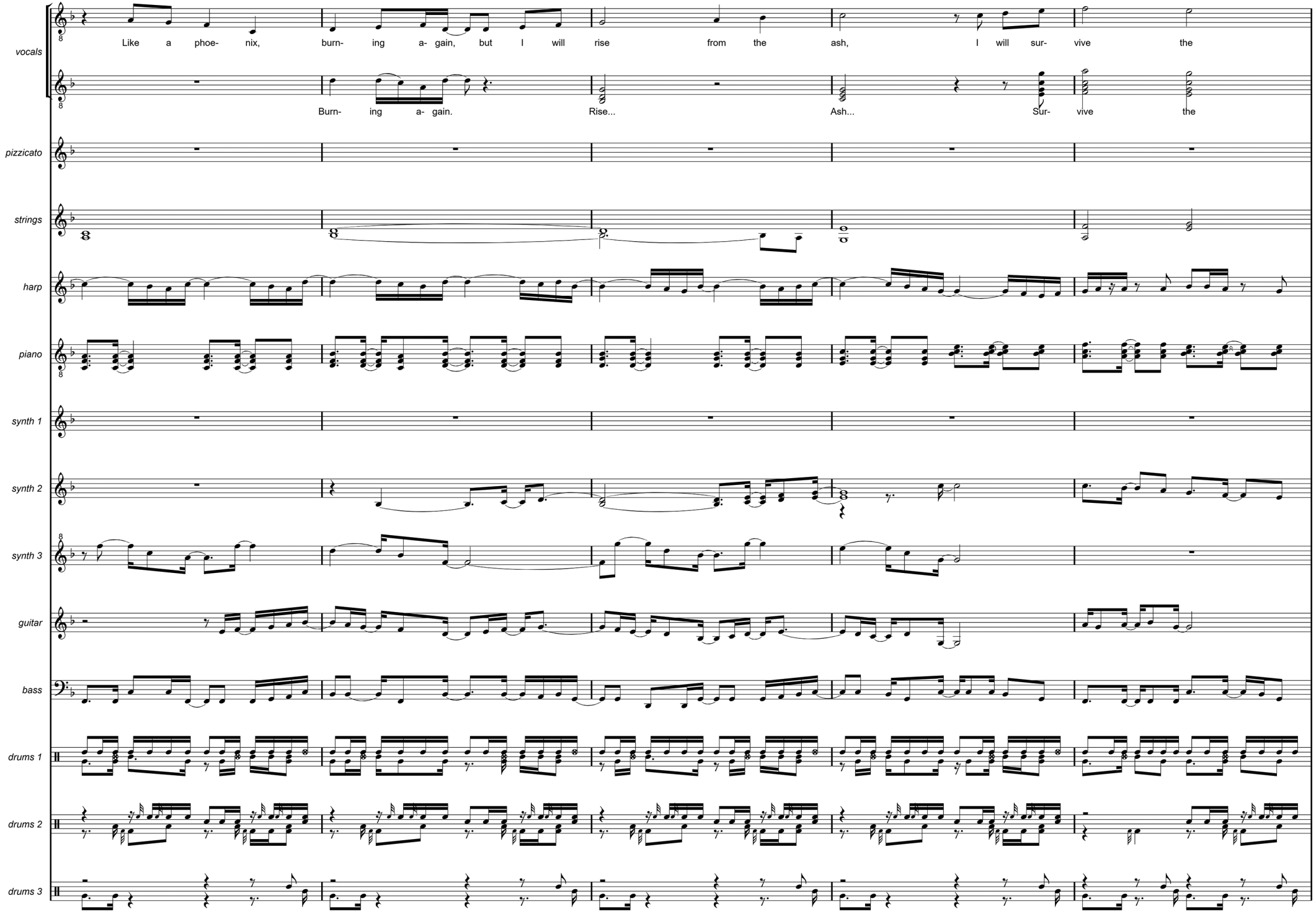
vocals
Like a phoe- nix, burn- ing a- gain, but I will rise from the ash, I will sur- vive the
Burn- ing a- gain. Rise... Ash... Sur- vive the
pizzicato
strings
harp
piano
synth 1
synth 2
synth 3
guitar
bass
drums 1
drums 2
drums 3

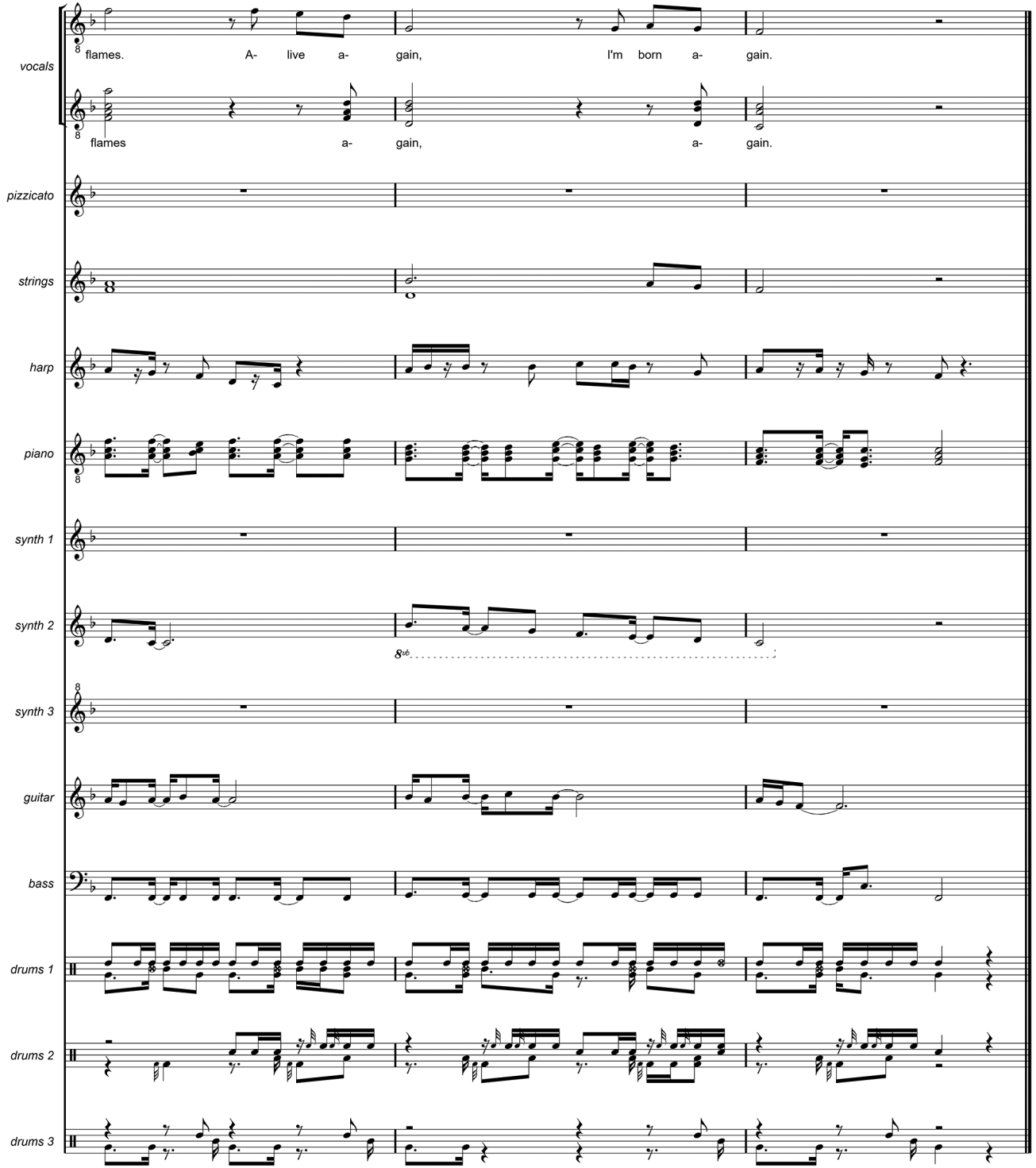
vocals
flames. A- live a- gain, I'm born a- gain.
flames a- gain, a- gain.
pizzicato
strings
harp
piano
synth 1
synth 2
8vb
synth 3
guitar
bass
drums 1
drums 2
drums 3



I STILL CARE

I know my love for you is true, so true
So where do we go from here
After meeting you again
Everything we shared came back to me
I realized I really miss you so much
But I don't know
If we can make it work this time
Although I learned from my mistakes
You, I need you, all I need is you here with me

I still care for you, baby
I don't know why but I do
I want you back in my life again
I'm still in love with you
I know my love for you is true

Mark my words, simple but true, I love you
So do you still care for me
Does it matter what I feel
Maybe you don't want me anymore
I need you so
I think we should give it a chance
I know that I can make it work for us this time
Because I learned from our mistakes
You, I need you, all I need is you here with me

I still care for you, baby
I don't know why but I do
I want you back in my life again
I'm still in love with you
Come back in my life again
I'm still in love with you
I know my love for you is true, so true

I STILL CARE

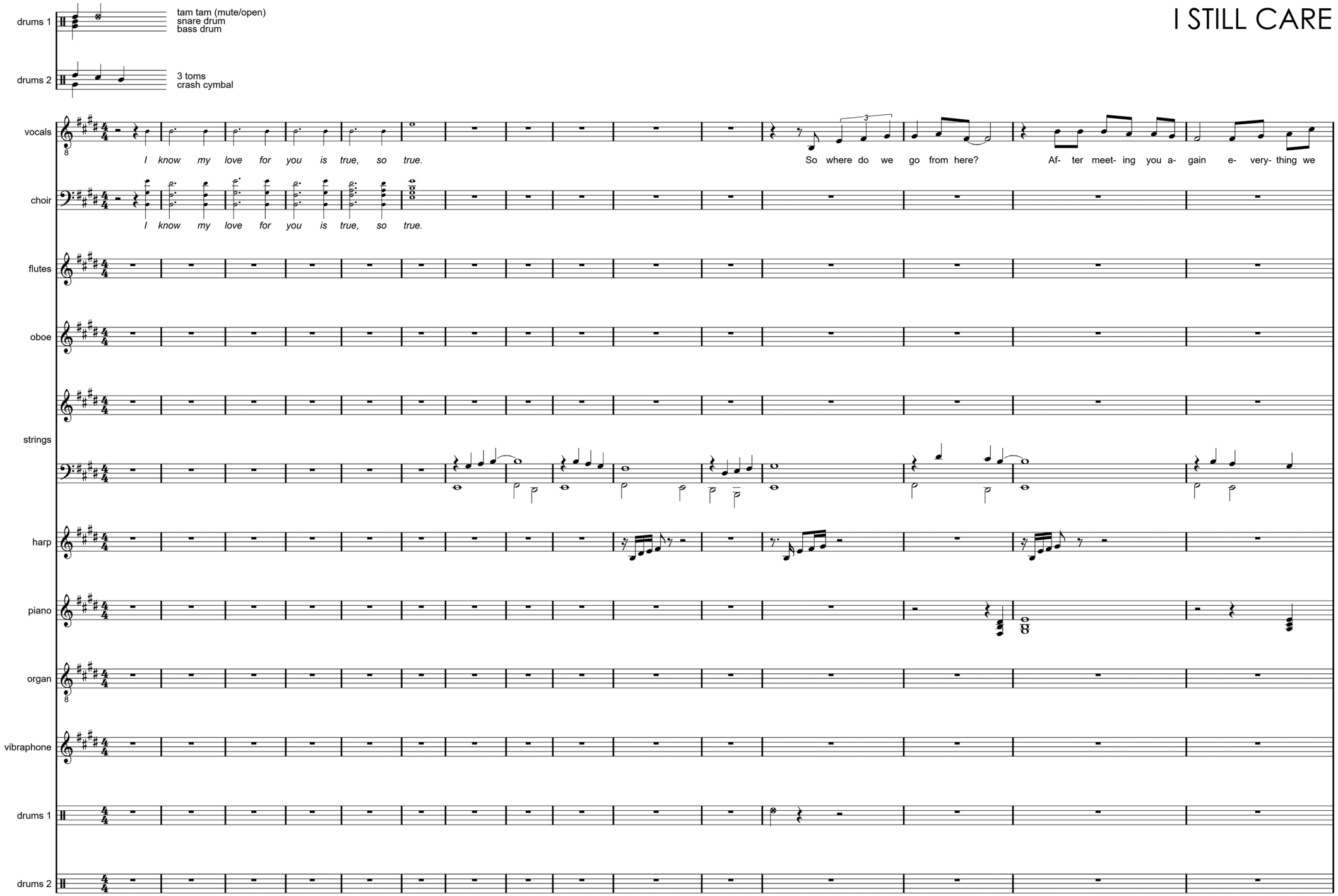
drums 1
tam tam (mute/open)
snare drum
bass drum
drums 2
3 toms
crash cymbal
vocals
I know my love for you is true, so true.
So where do we go from here?
Af- ter meet- ing you a- gain e- very- thing we
choir
I know my love for you is true, so true.
flutes
oboe
strings
harp
piano
organ
vibraphone
drums 1
drums 2

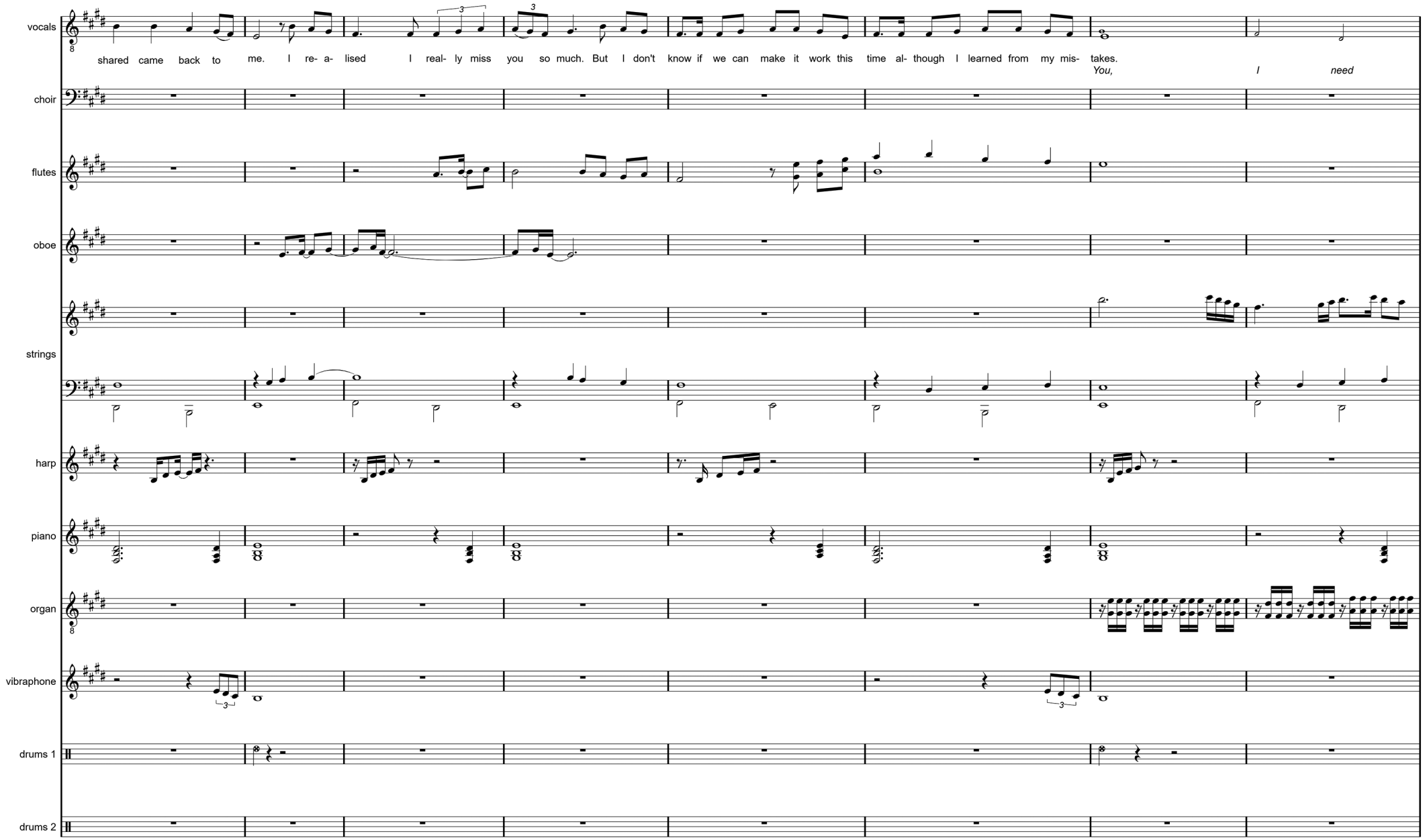
vocals
shared came back to me. I re- a- lised I real- ly miss you so much. But I don't know if we can make it work this time al- though I learned from my mis- takes.
You, I need
choir
flutes
oboe
strings
harp
piano
organ
vibraphone
drums 1
drums 2

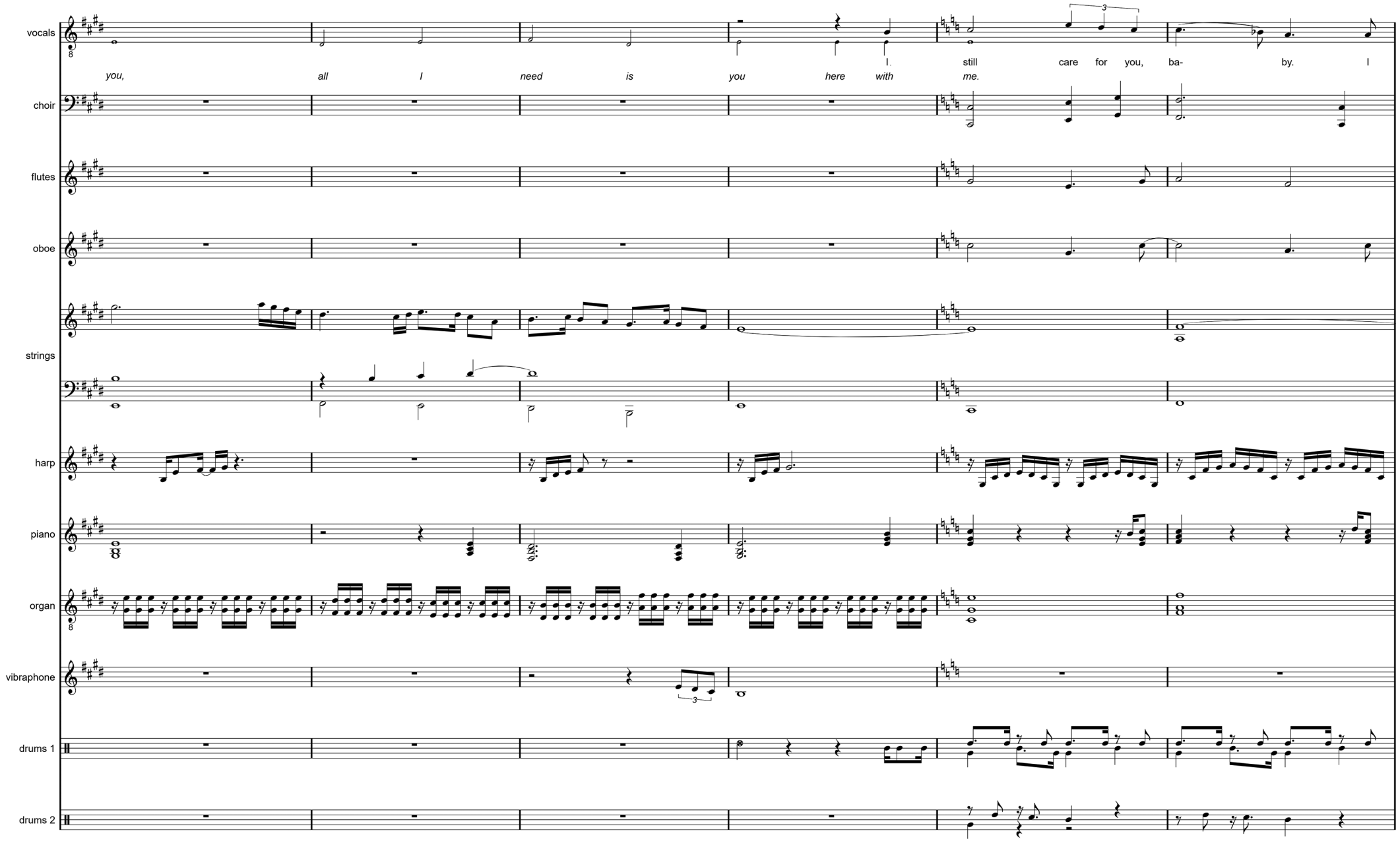
vocals
you, all I need is you here with I. still care for you, ba- by. I
me.
choir
flutes
oboe
strings
harp
piano
organ
vibraphone
drums 1
drums 2

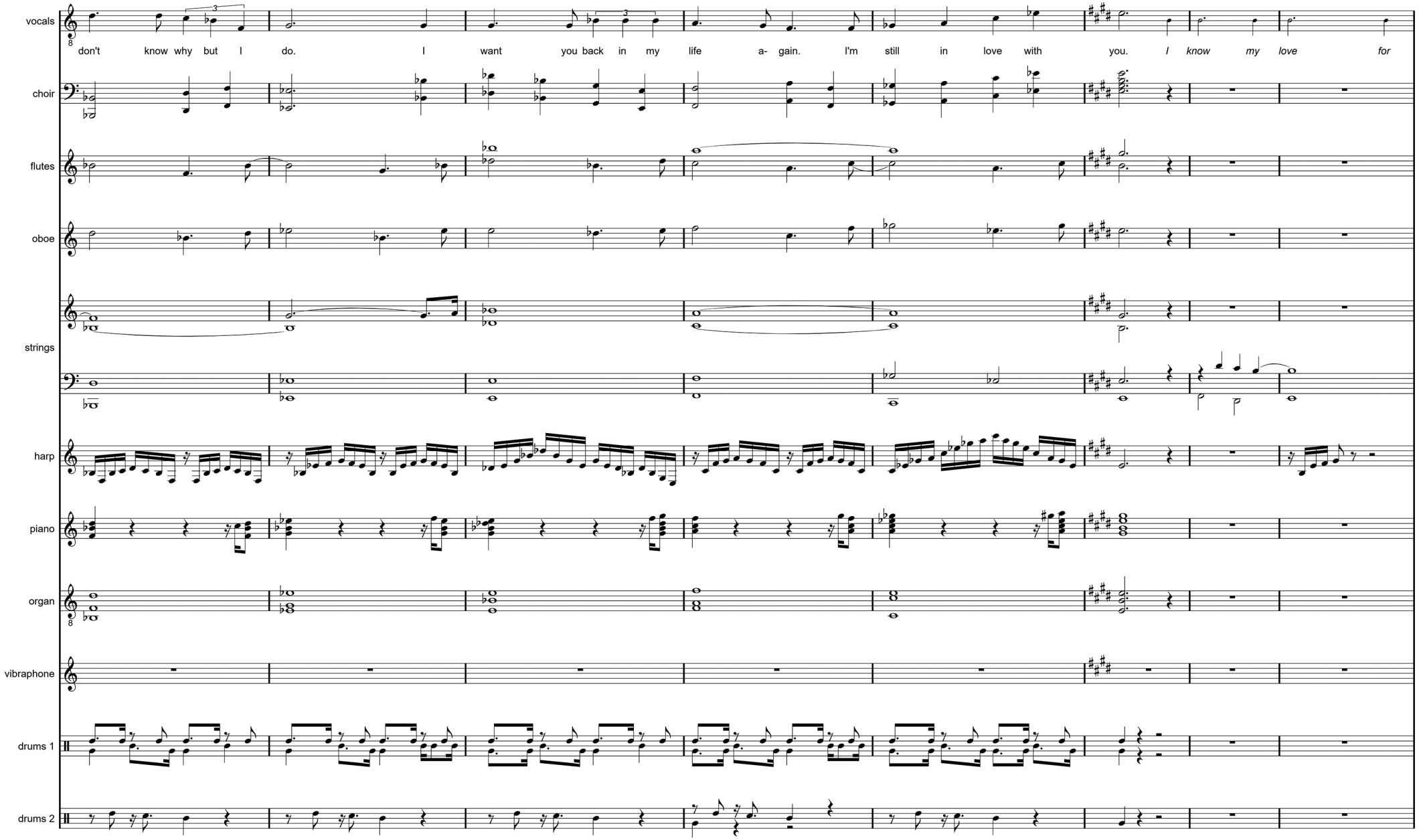
vocals
don't know why but I do. I want you back in my life a- gain. I'm still in love with you. I know my love for
choir
flutes
oboe
strings
harp
piano
organ
vibraphone
drums 1
drums 2

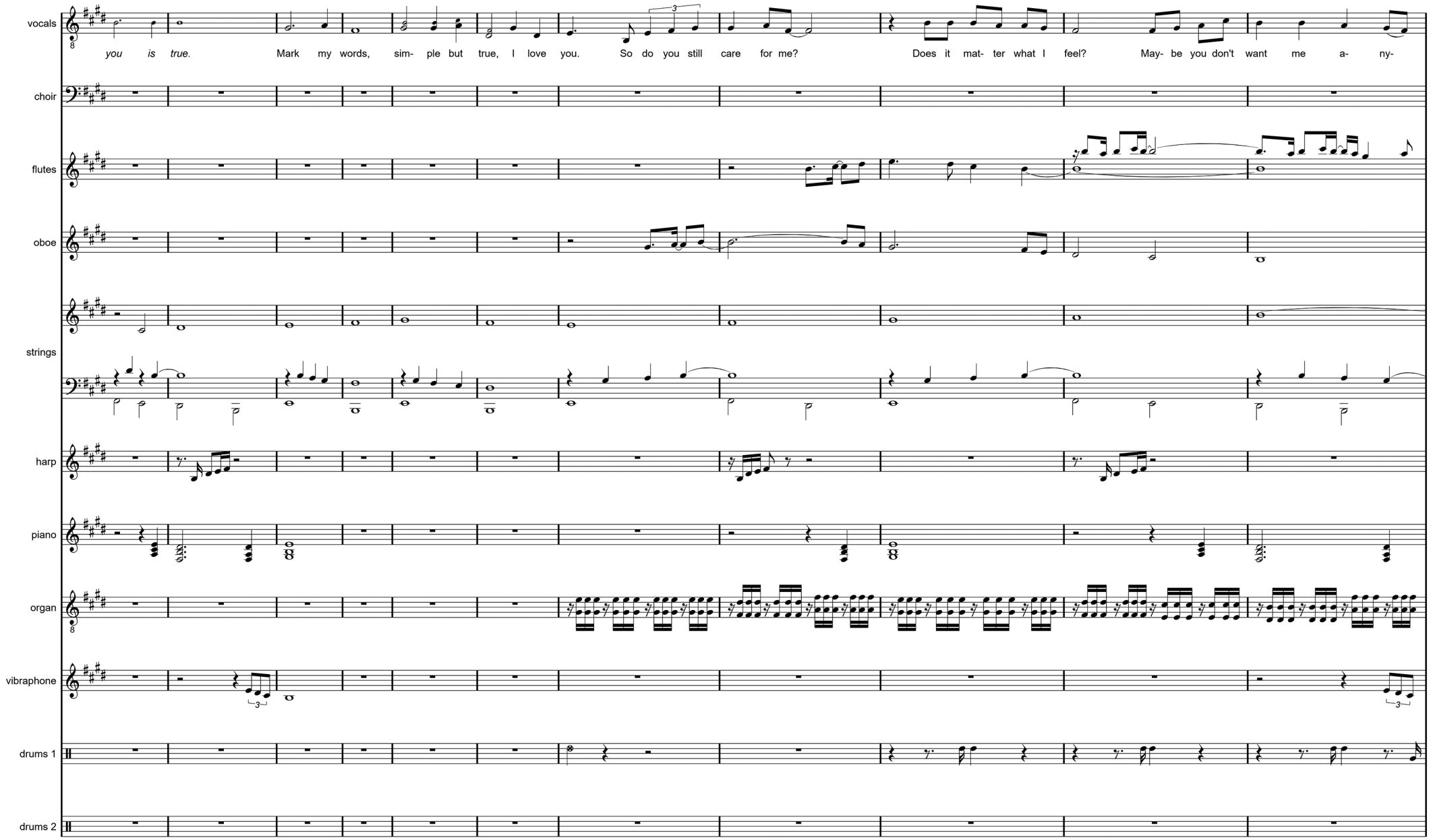
vocals
choir
flutes
oboe
strings
harp
piano
organ
vibraphone
drums 1
drums 2
you is true. Mark my words, sim- ple but true, I love you. So do you still care for me? Does it mat- ter what I feel? May- be you don't want me a- ny-

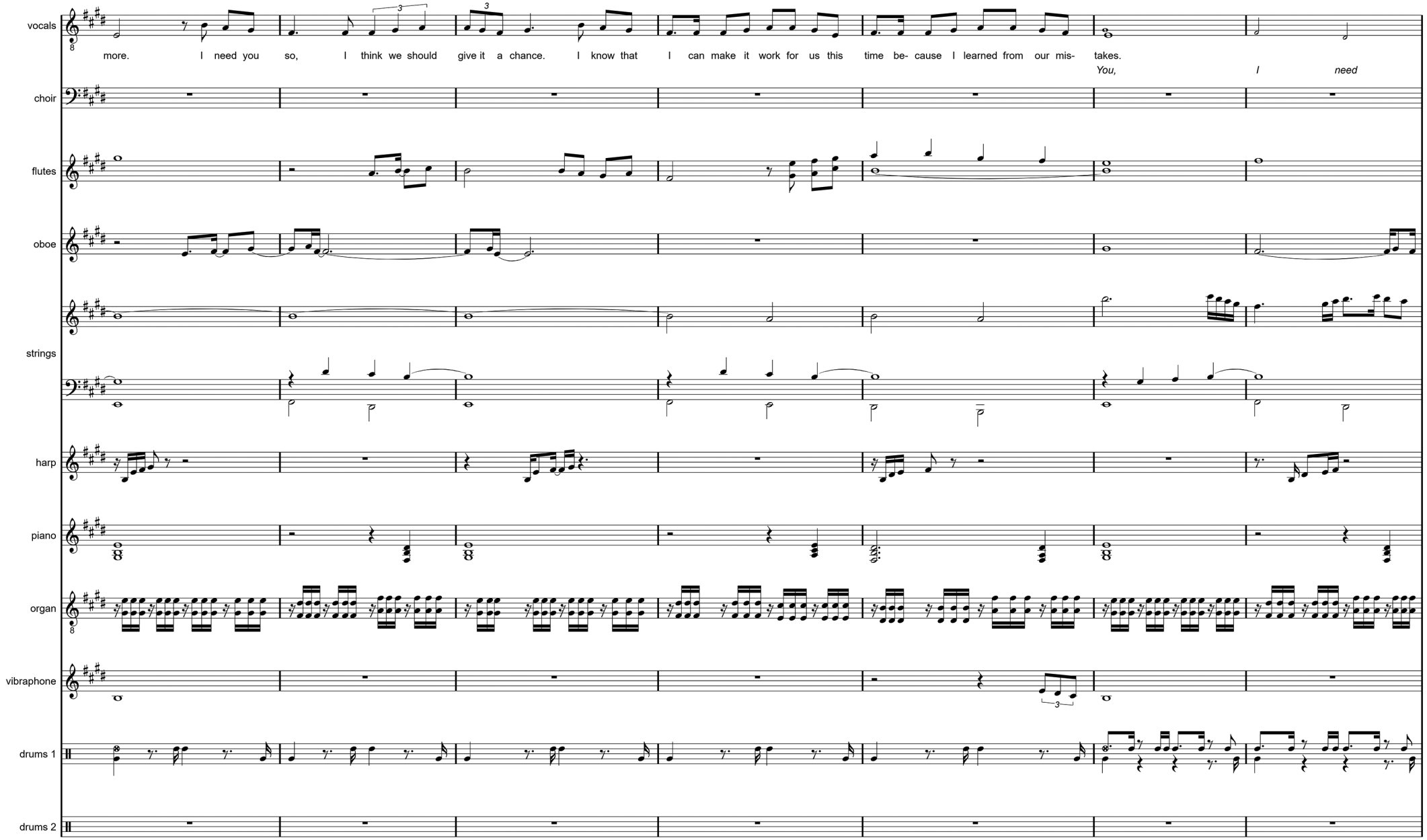
vocals
more. I need you so, I think we should give it a chance. I know that I can make it work for us this time be- cause I learned from our mis- takes.
You, I need
choir
flutes
oboe
strings
harp
piano
organ
vibraphone
drums 1
drums 2

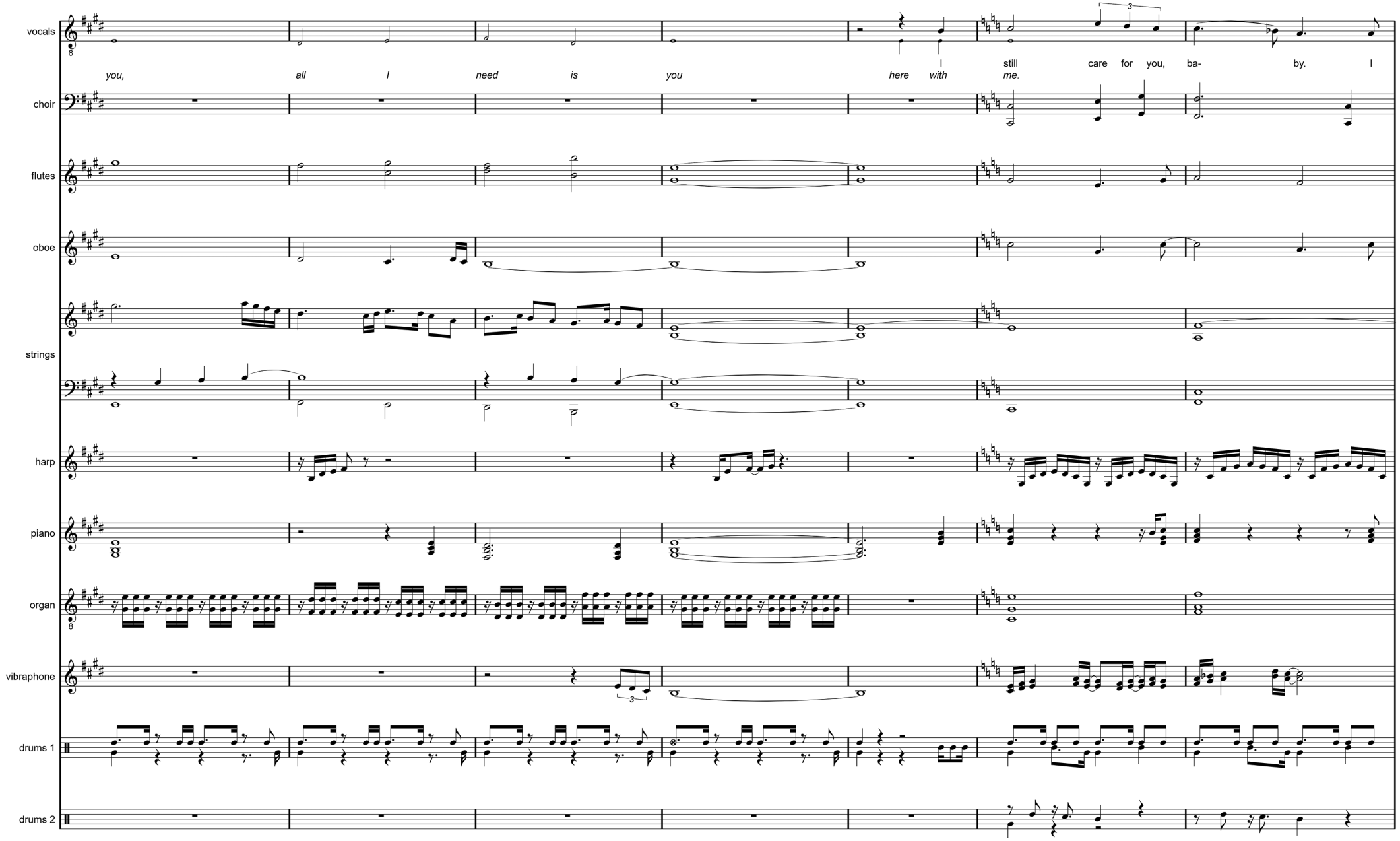
vocals
you, all I need is you here with me. I still care for you, ba- by. I
choir
flutes
oboe
strings
harp
piano
organ
vibraphone
drums 1
drums 2

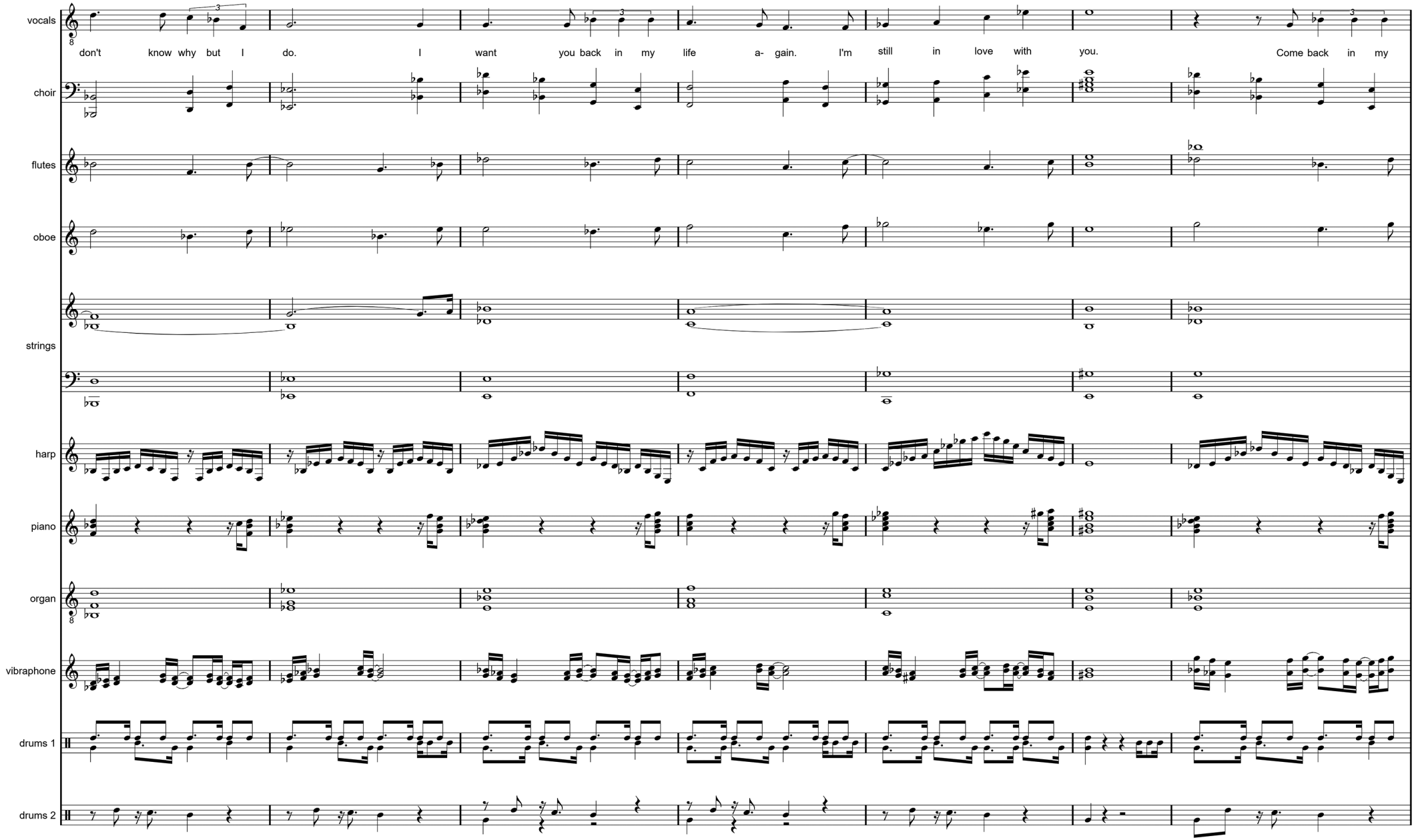
vocals
don't know why but I do. I want you back in my life a- gain. I'm still in love with you. Come back in my
choir
flutes
oboe
strings
harp
piano
organ
vibraphone
drums 1
drums 2

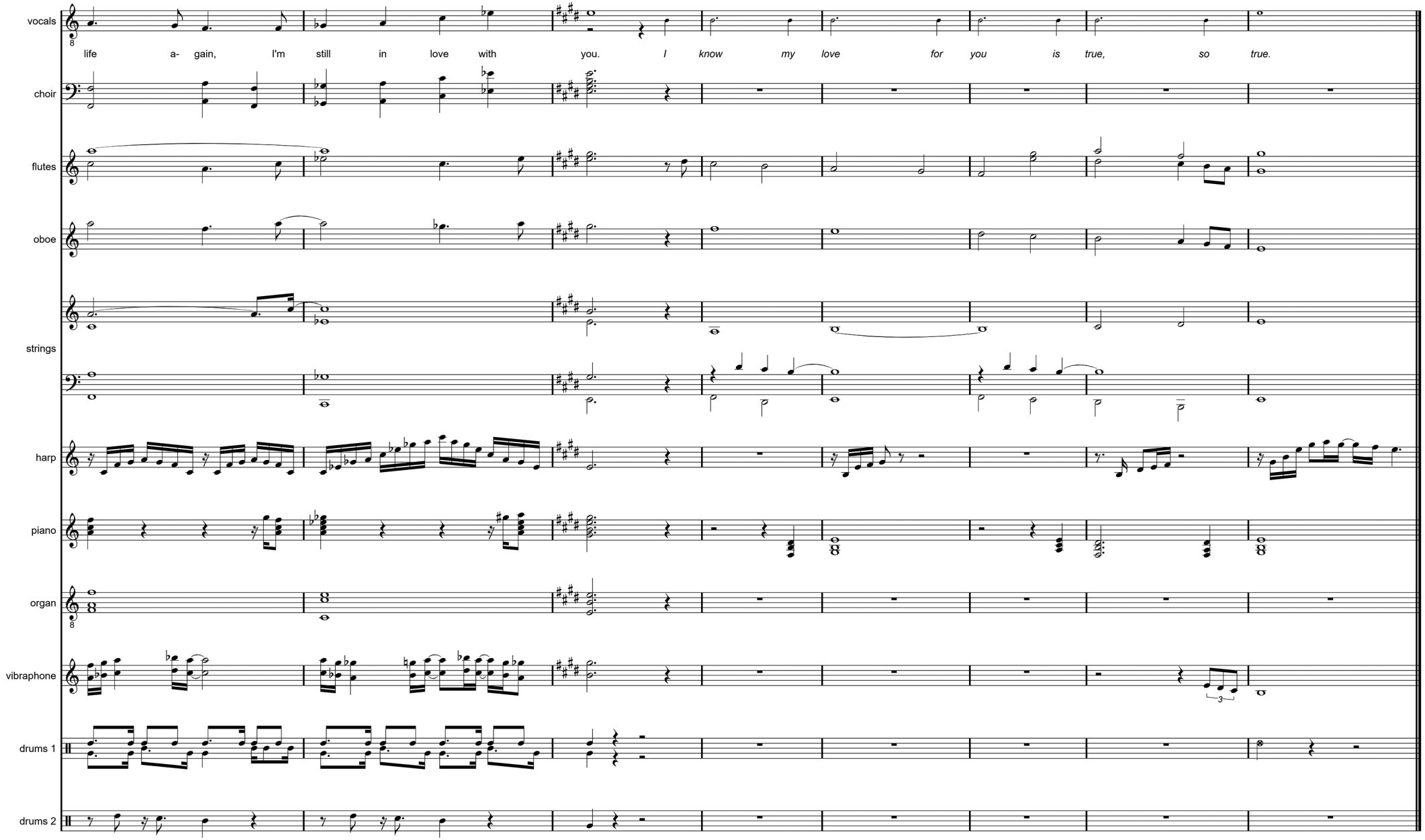
vocals
life a- gain, I'm still in love with you. I know my love for you is true, so true.
choir
flutes
oboe
strings
harp
piano
organ
vibraphone
drums 1
drums 2

ASTRAY

Every day just drifts away without you
And every night I sleep alone
Never thought you'd disappear
But now you've gone
I thought our love was really strong
I must have been mistaken
For here I am, on my own

I'd thought that we'd be together
For so many years, I had no fear
Of losing the love that we shared
Oh how can it be that I was so blind
Mislead, misguided, you've lead me astray

For you had promised to have and to hold
For better, for worse, in sickness and health
I really believed those vows of love
But you've decided to break them and leave
For someone else

Now the days just drift away without you
I hardly sleep since you've been gone
Solitude and mournfulness
An empty house
As empty as my life's become
Without you there is nothing left
And once again, I'm on my own

I'd thought we'd be together
And forever more, but I was wrong
And what can I do now you've gone
The lies that you told, I must have been blind
Mislead, misguided, you've lead me astray

For you had promised to have and to hold
In good times, in bad, 'till death do us part
I really believed those vows of love
But you've decided to cast them aside
There's nothing left

ASTRAY

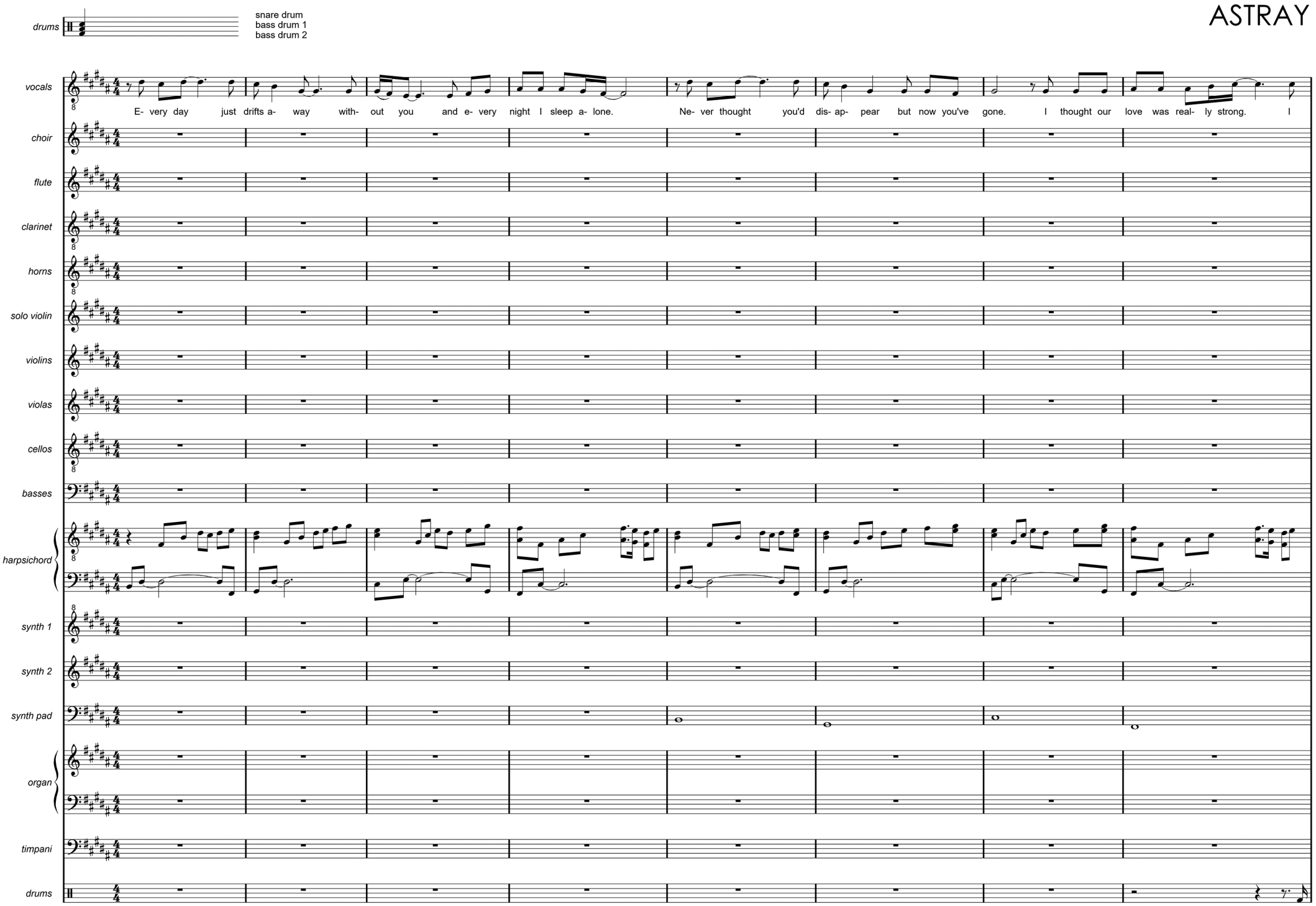
drums
snare drum
bass drum 1
bass drum 2
vocals
E- very day just drifts a- way with- out you and e- very night I sleep a- lone.
Ne- ver thought you'd dis- ap- pear but now you've gone.
I thought our love was real- ly strong.
I
choir
flute
clarinet
horns
solo violin
violins
violas
cellos
basses
harpsichord
synth 1
synth 2
synth pad
organ
timpani
drums

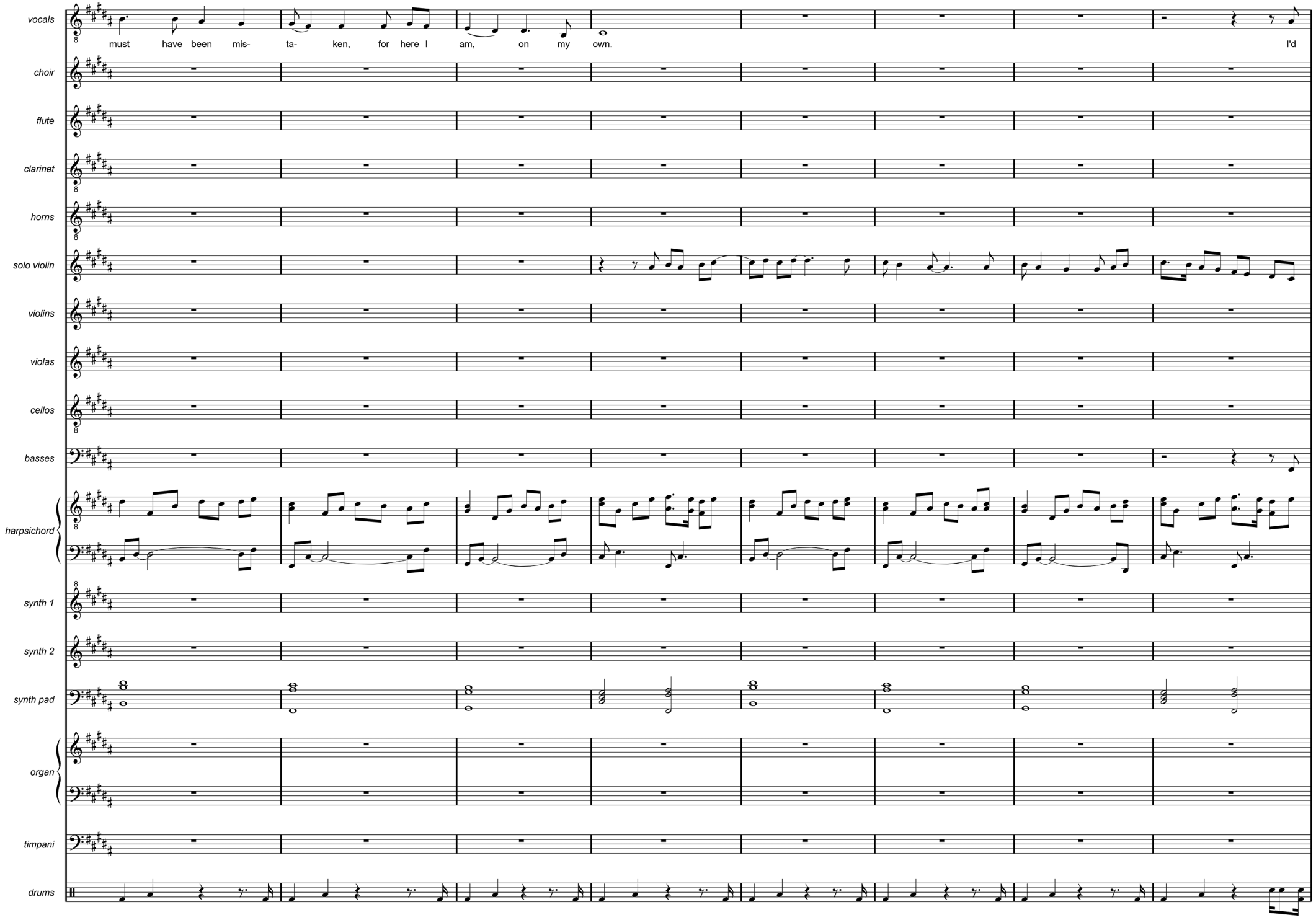
vocals
must have been mis- ta- ken, for here I am, on my own.
I'd
choir
flute
clarinet
horns
solo violin
violins
violas
cellos
basses
harpsichord
synth 1
synth 2
synth pad
organ
timpani
drums

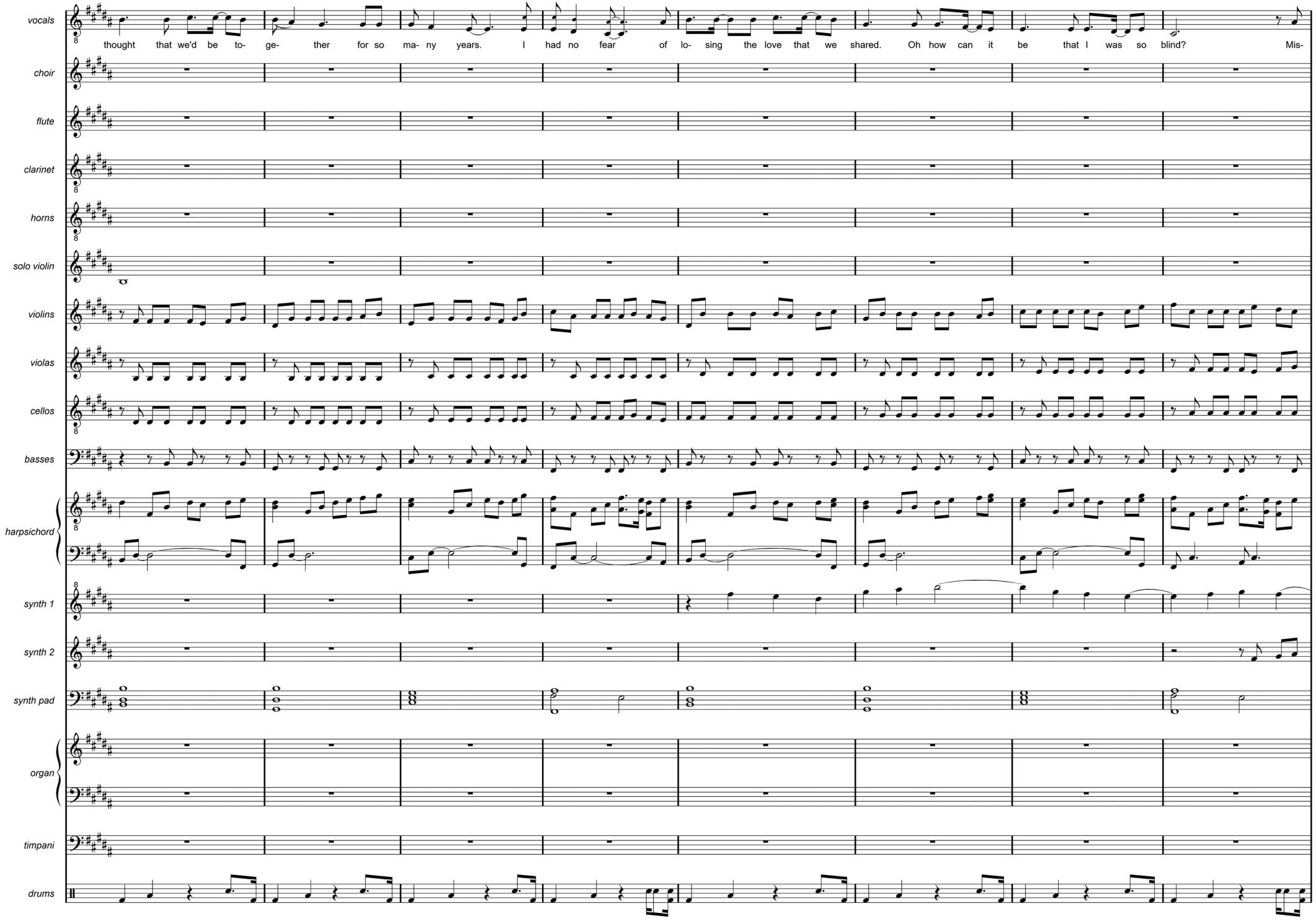
vocals
thought that we'd be to- ge- ther for so ma- ny years. I had no fear of lo- sing the love that we shared. Oh how can it be that I was so blind? Mis-
choir
flute
clarinet
horns
solo violin
violins
violas
cellos
basses
harpsichord
synth 1
synth 2
synth pad
organ
timpani
drums

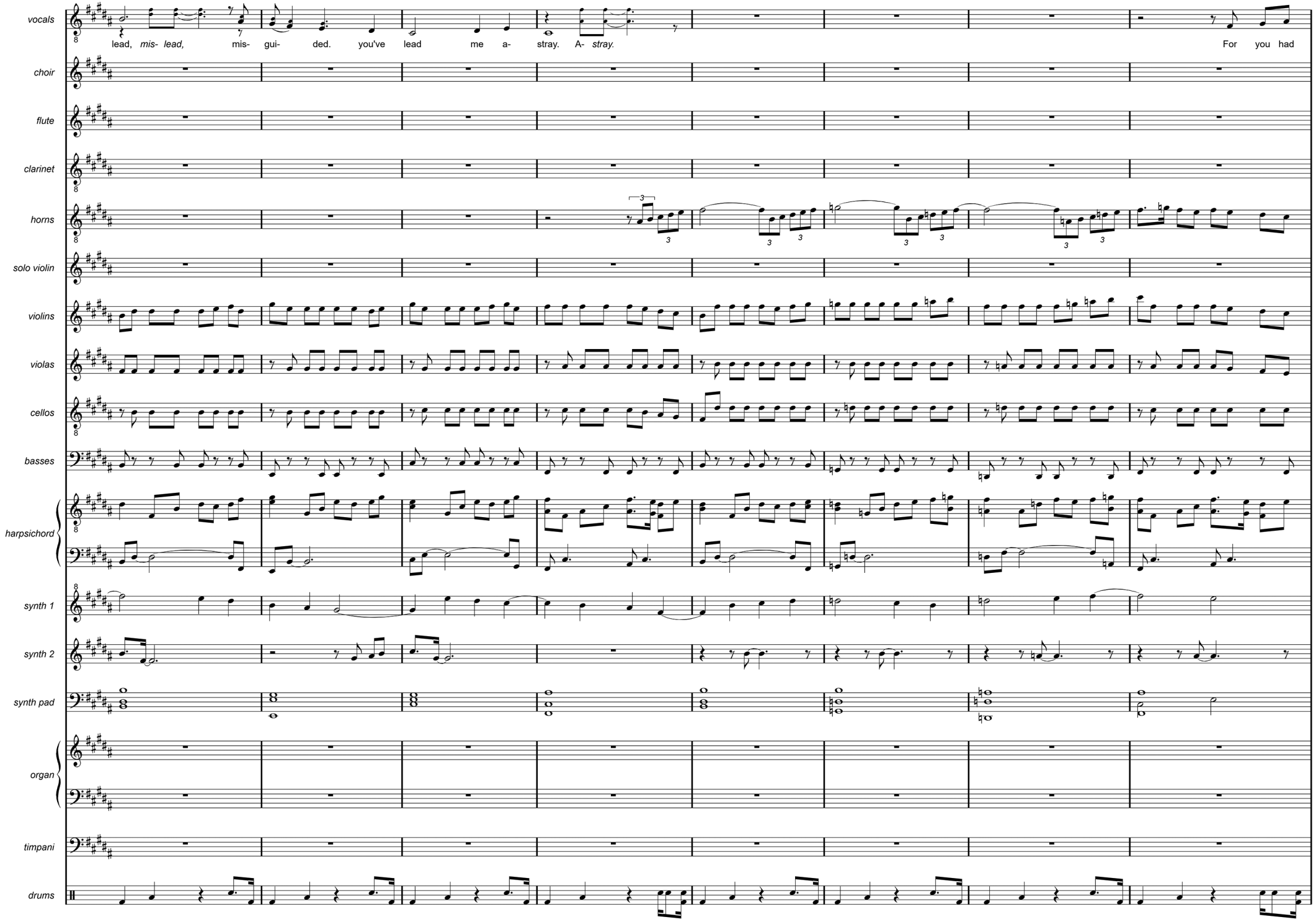
vocals
lead, mis- lead, mis- gui- ded. you've lead me a- stray. A- stray. For you had
choir
flute
clarinet
horns
solo violin
violins
violas
cellos
basses
harpsichord
synth 1
synth 2
synth pad
organ
timpani
drums

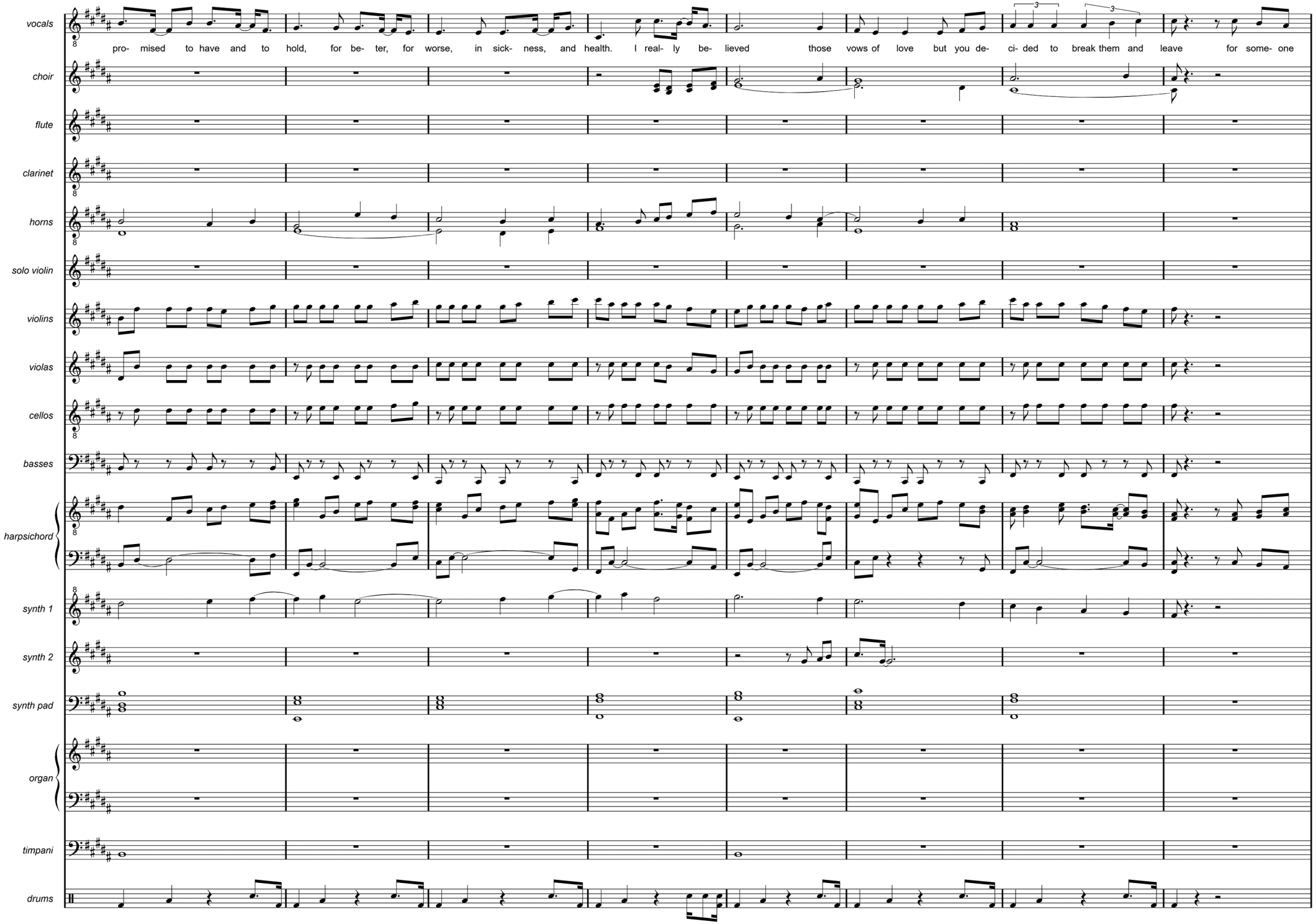
vocals
pro- mised to have and to hold, for be- ter, for worse, in sick- ness, and health. I real- ly be- lieved those vows of love but you de- ci- ded to break them and leave for some- one
choir
flute
clarinet
horns
solo violin
violins
violas
cellos
basses
harpsichord
synth 1
synth 2
synth pad
organ
timpani
drums

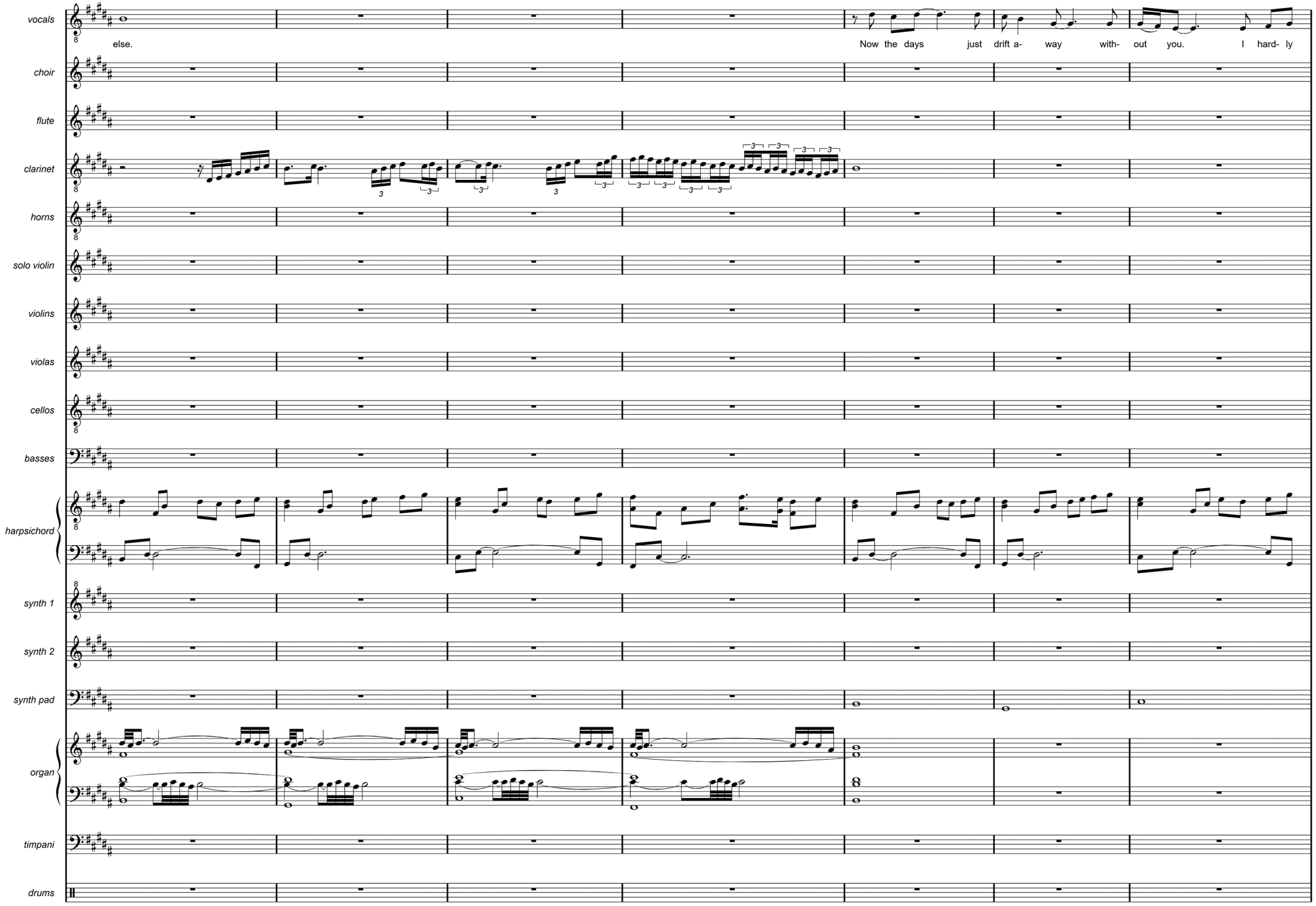
vocals
else.
Now the days just drift a- way with- out you. I hard- ly
choir
flute
clarinet
horns
solo violin
violins
violas
cellos
basses
harpsichord
synth 1
synth 2
synth pad
organ
timpani
drums

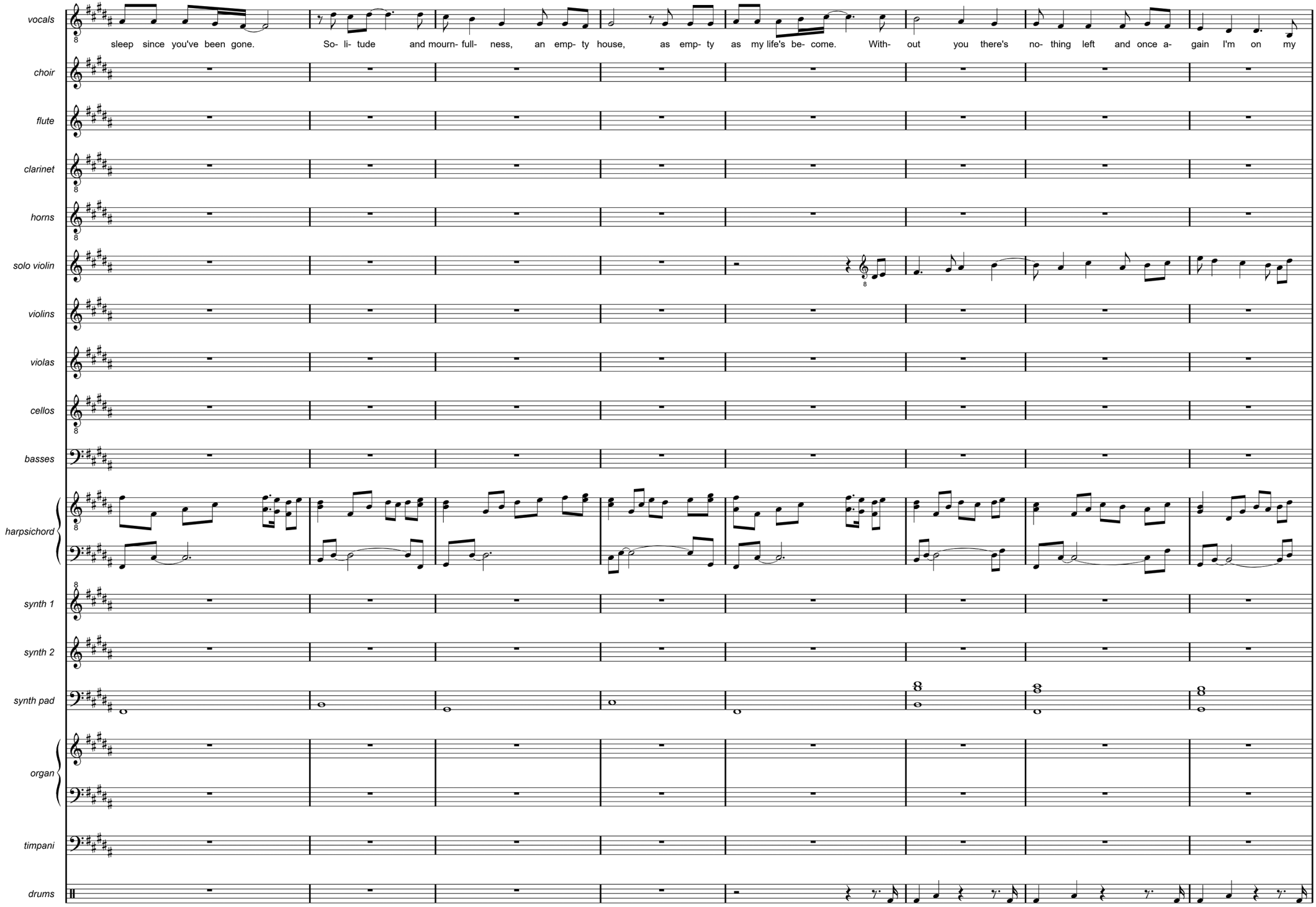
vocals
sleep since you've been gone. So- li- tude and mourn- full- ness, an emp- ty house, as emp- ty as my life's be- come. With- out you there's no- thing left and once a- gain I'm on my
choir
flute
clarinet
horns
solo violin
violins
violas
cellos
basses
harpsichord
synth 1
synth 2
synth pad
organ
timpani
drums

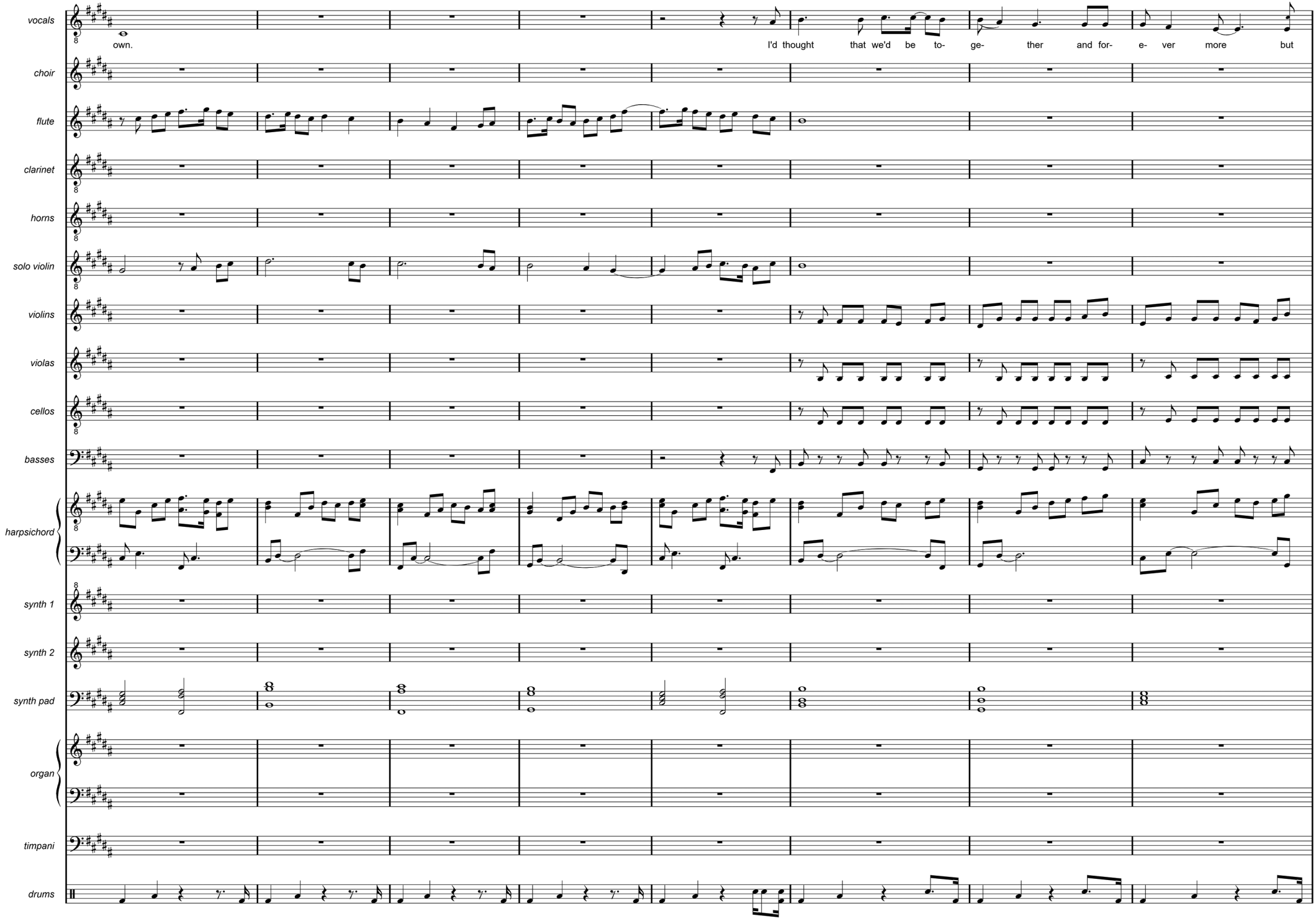
vocals
own.
I'd thought that we'd be to- ge- ther and for- e- ver more but
choir
flute
clarinet
horns
solo violin
violins
violas
cellos
basses
harpsichord
synth 1
synth 2
synth pad
organ
timpani
drums

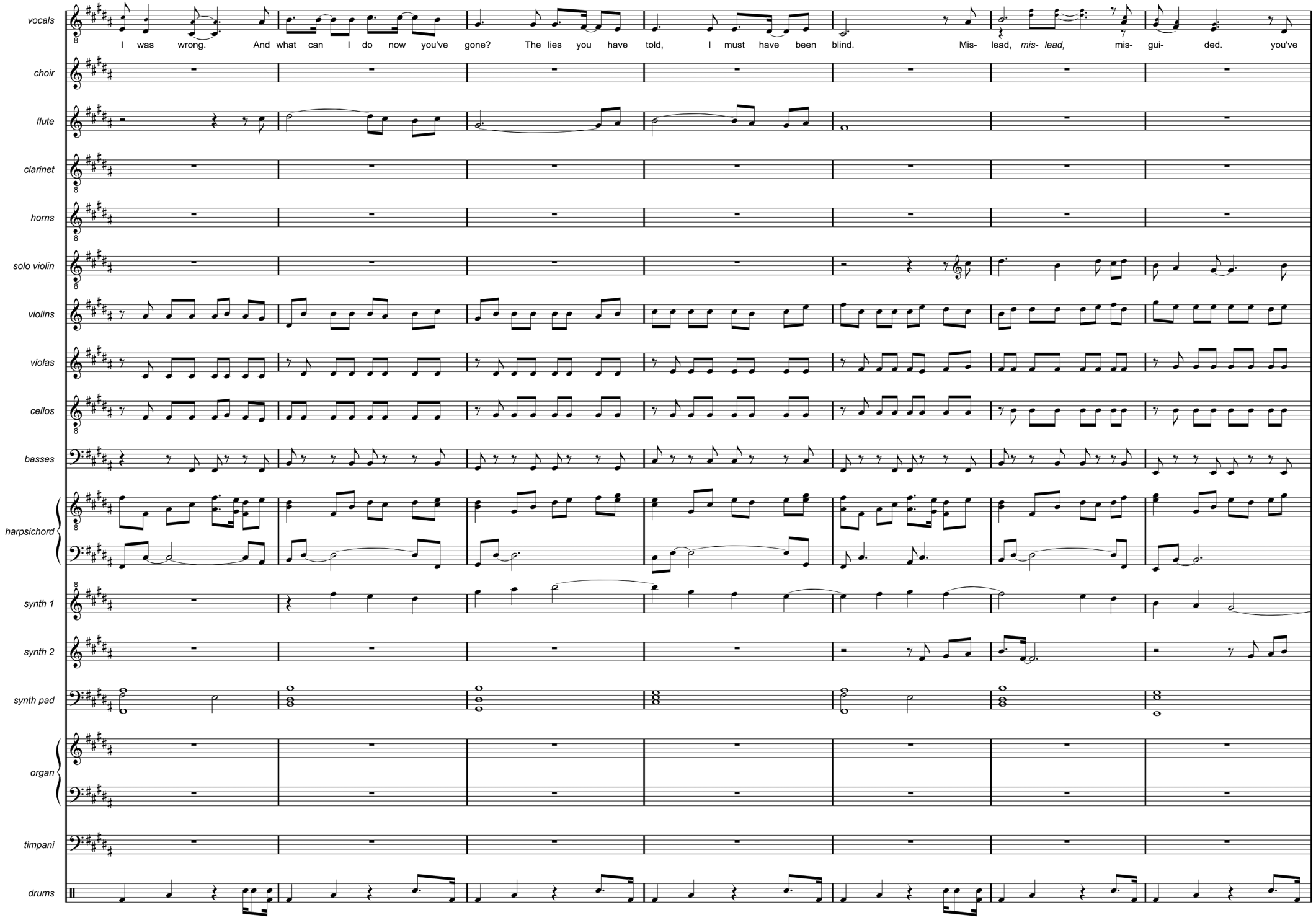
vocals
I was wrong. And what can I do now you've gone? The lies you have told, I must have been blind. Mis- lead, mis- lead, mis- gui- ded. you've
choir
flute
clarinet
horns
solo violin
violins
violas
cellos
basses
harpsichord
synth 1
synth 2
synth pad
organ
timpani
drums

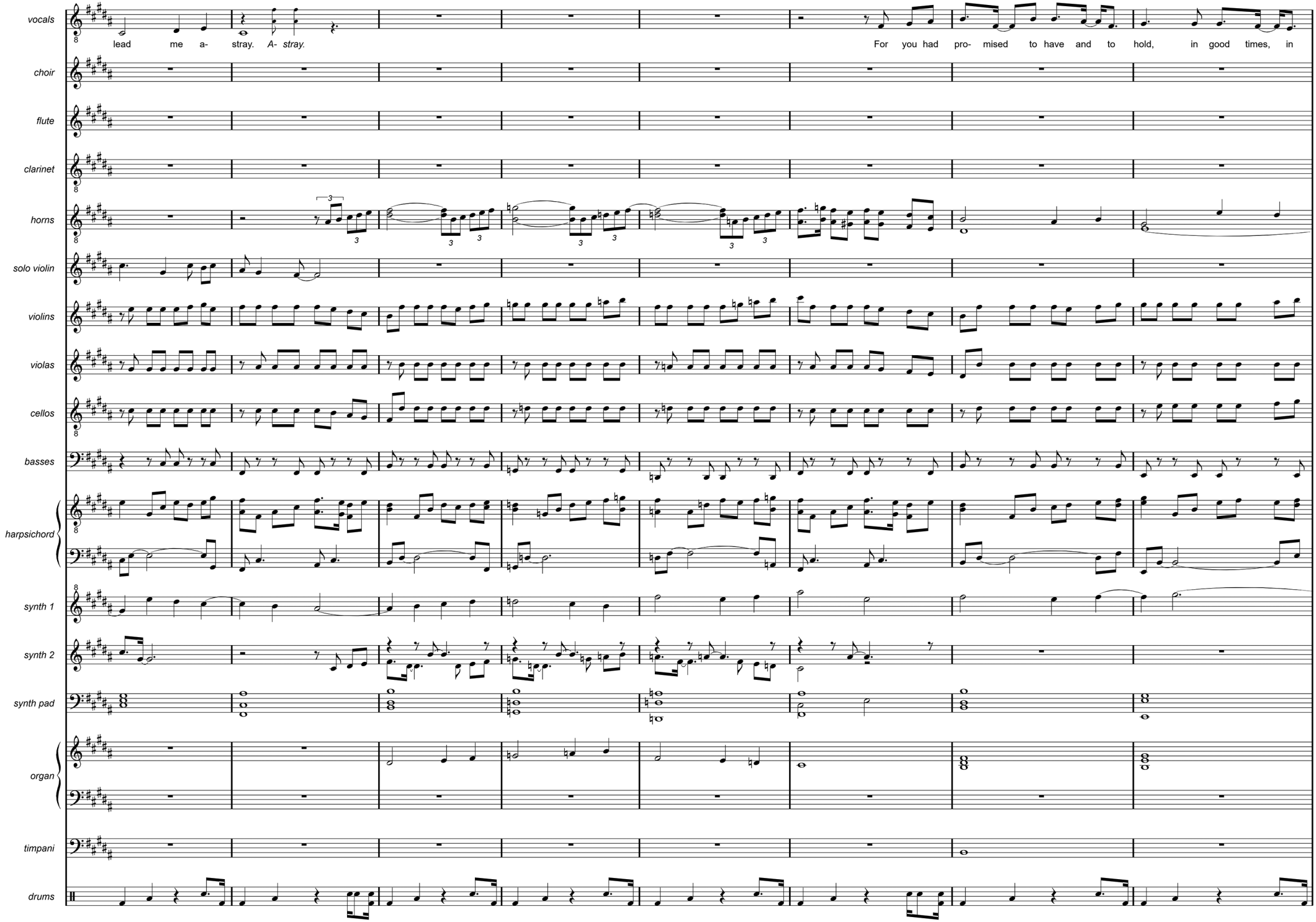
vocals
lead me a- stray. A- stray.
For you had pro- mised to have and to hold, in good times, in
choir
flute
clarinet
horns
solo violin
violins
violas
cellos
basses
harpsichord
synth 1
synth 2
synth pad
organ
timpani
drums

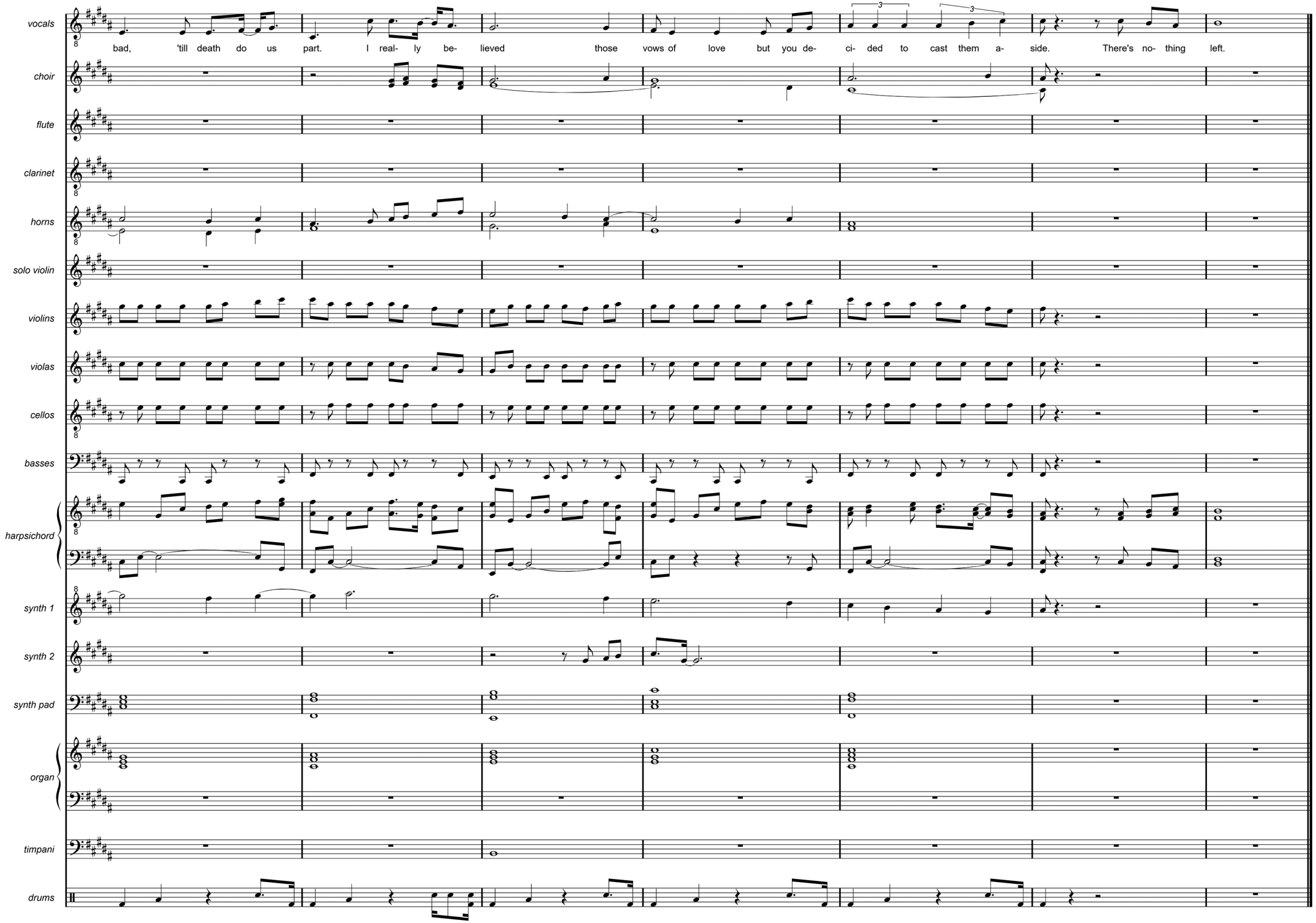
vocals
bad, 'till death do us part. I real- ly be- lieved those vows of love but you de- ci- ded to cast them a- side. There's no- thing left.
choir
flute
clarinet
horns
solo violin
violins
violas
cellos
basses
harpsichord
synth 1
synth 2
synth pad
organ
timpani
drums



1. Tonight

2. The Phoenix

3. I Still Care

4. Astray



Written, arranged, produced and

performed by *nion*

© 2013, all rights reserved, www.nion.eu

9790803550050