The Void

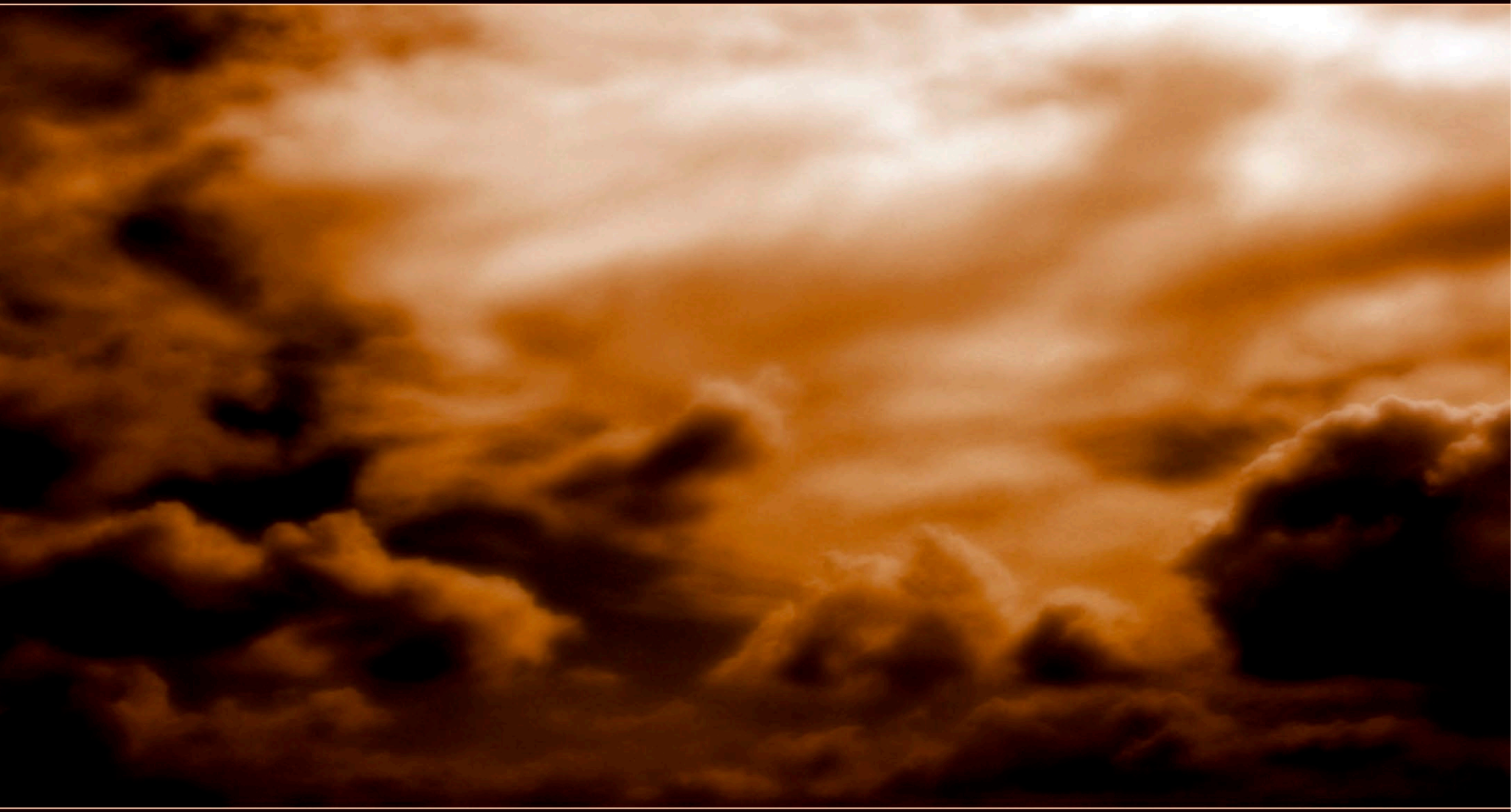

nion

1. *Never Forget*
2. *Remembering*
3. *Eighteen Days*
4. *Barricades*
5. *Never Forget (reprise)*
6. *Azure Eyes*
7. *Enlighten Me*
8. *So Insecure*
9. *Never Forget (finale)*
10. *The Void*
11. *Barricades (extended dance mix)*
12. *Azure Eyes (extended dance mix)*
13. *Never Forget (extended mix)*
14. *Azure Eyes (dance mix)*
15. *Barricades (dance mix)*
16. *Enlighten Me (extended mix)*
17. *Eighteen Days (single mix)*
18. *Azure Eyes (full length ballad)*
19. *Never Forget (ballad)*
20. *The Void (single mix)*
21. *Requiem for Melissa*
22. *Azure Eyes (hybrid mix)*
23. *Never Forget (single mix)*



Written, performed and produced by ***nion***

© 2009, all rights reserved

Never Forget

Remember
Forever and ever
I will never forget



Never Forget

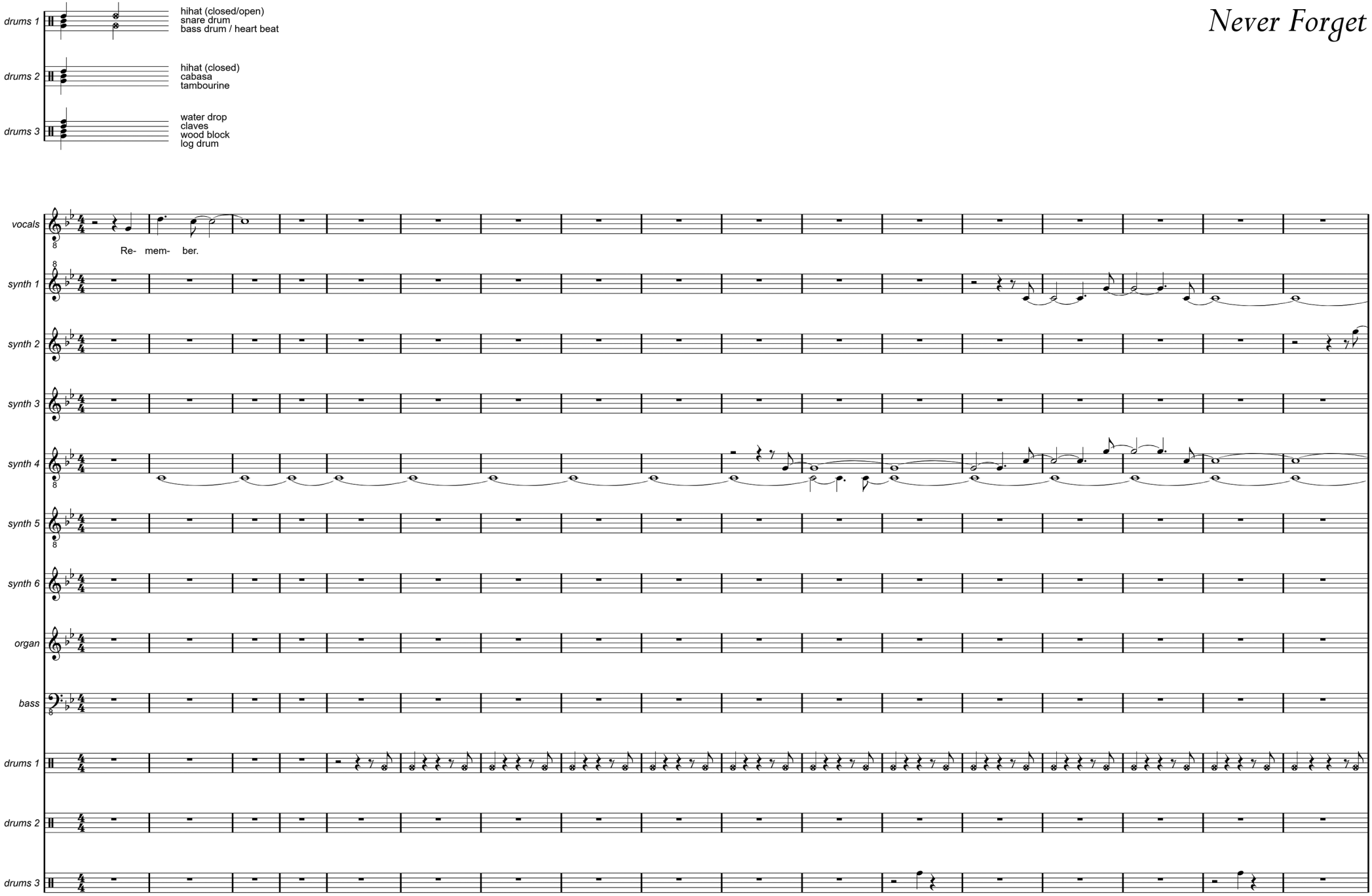

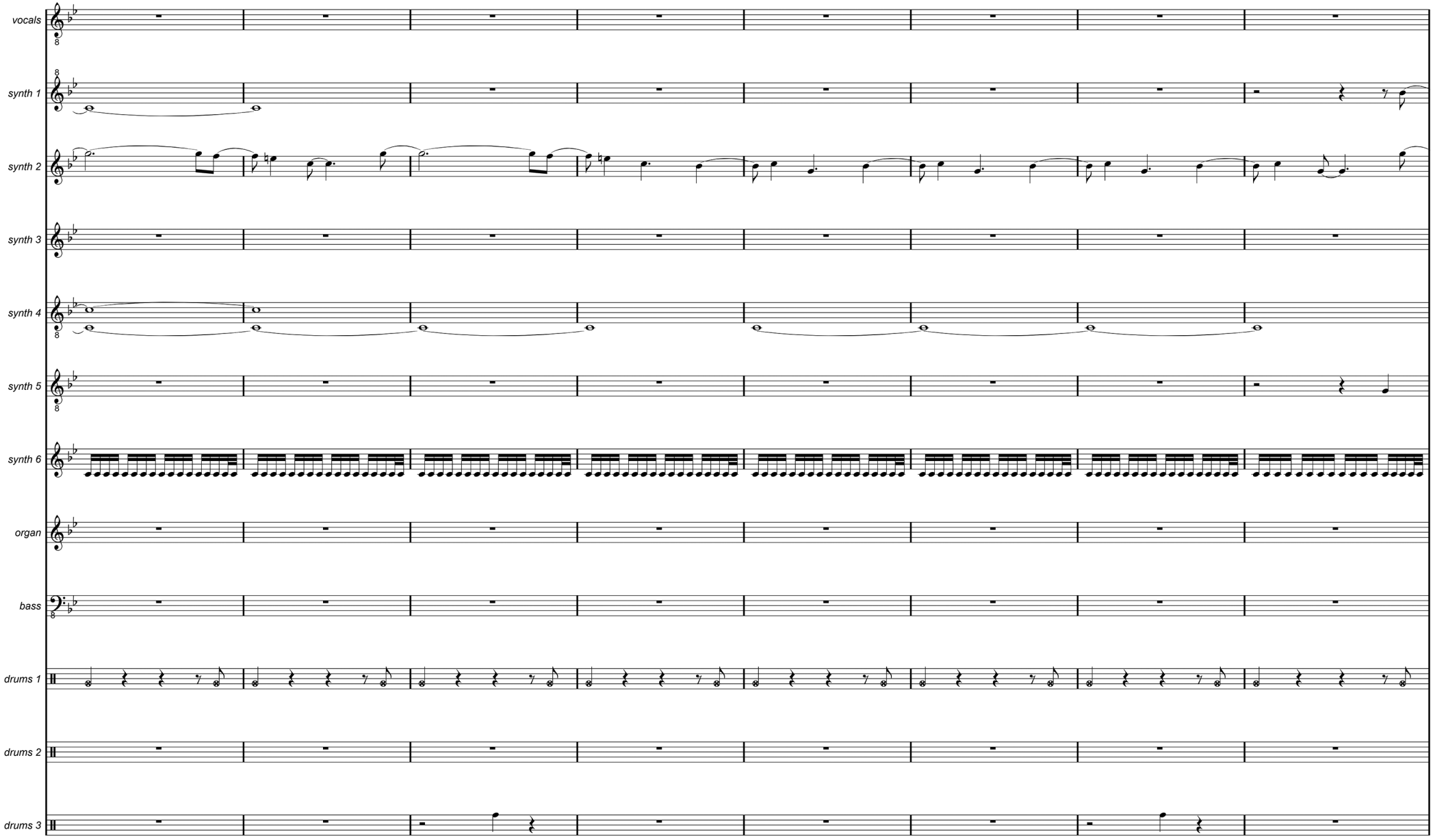
vocals
synth 1
synth 2
synth 3
synth 4
synth 5
synth 6
organ
bass
drums 1
drums 2
drums 3

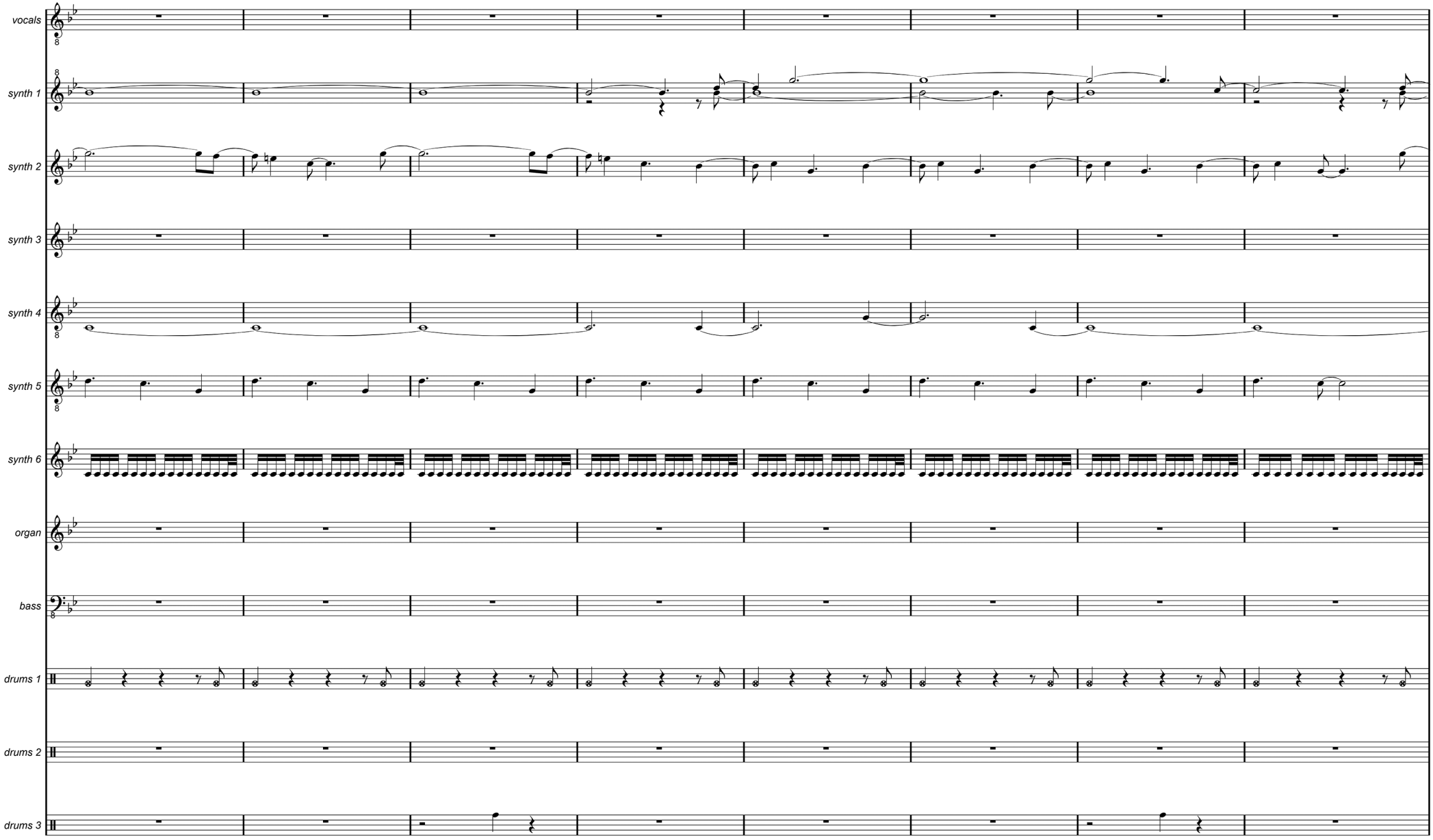
vocals
synth 1
synth 2
synth 3
synth 4
synth 5
synth 6
organ
bass
drums 1
drums 2
drums 3

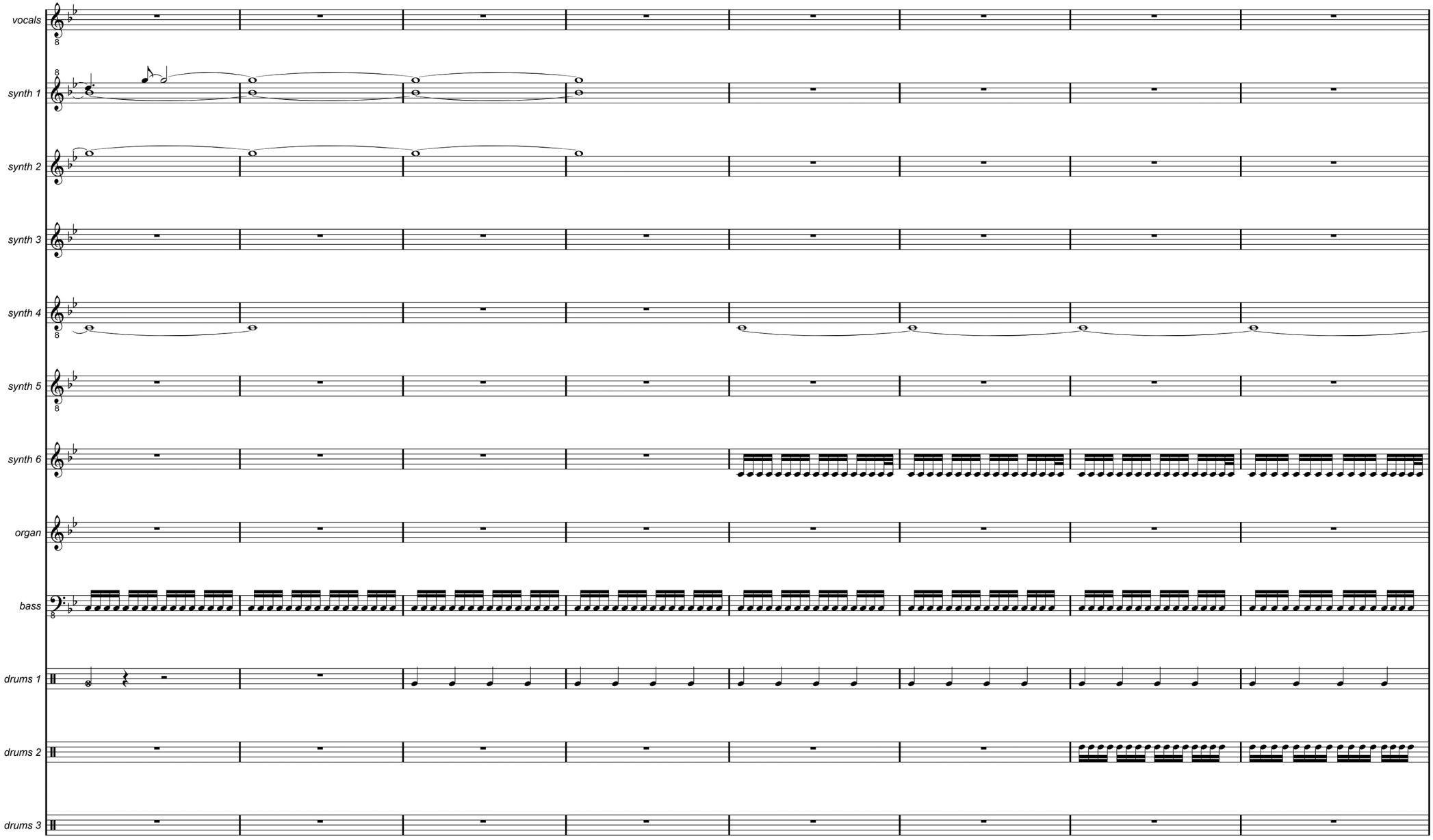
vocals
synth 1
synth 2
synth 3
synth 4
synth 5
synth 6
organ
bass
drums 1
drums 2
drums 3

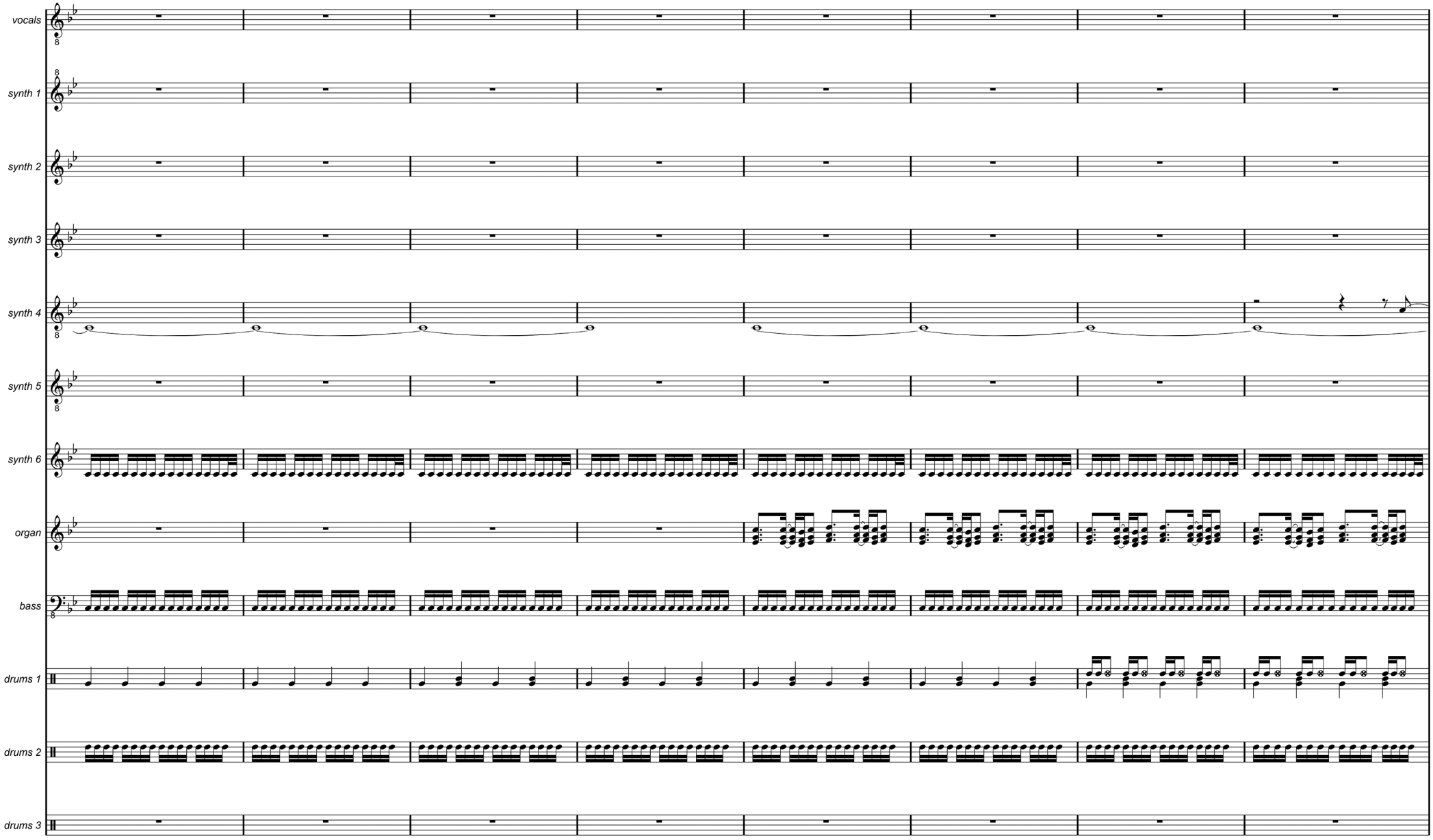
vocals
synth 1
synth 2
synth 3
synth 4
synth 5
synth 6
organ
bass
drums 1
drums 2
drums 3

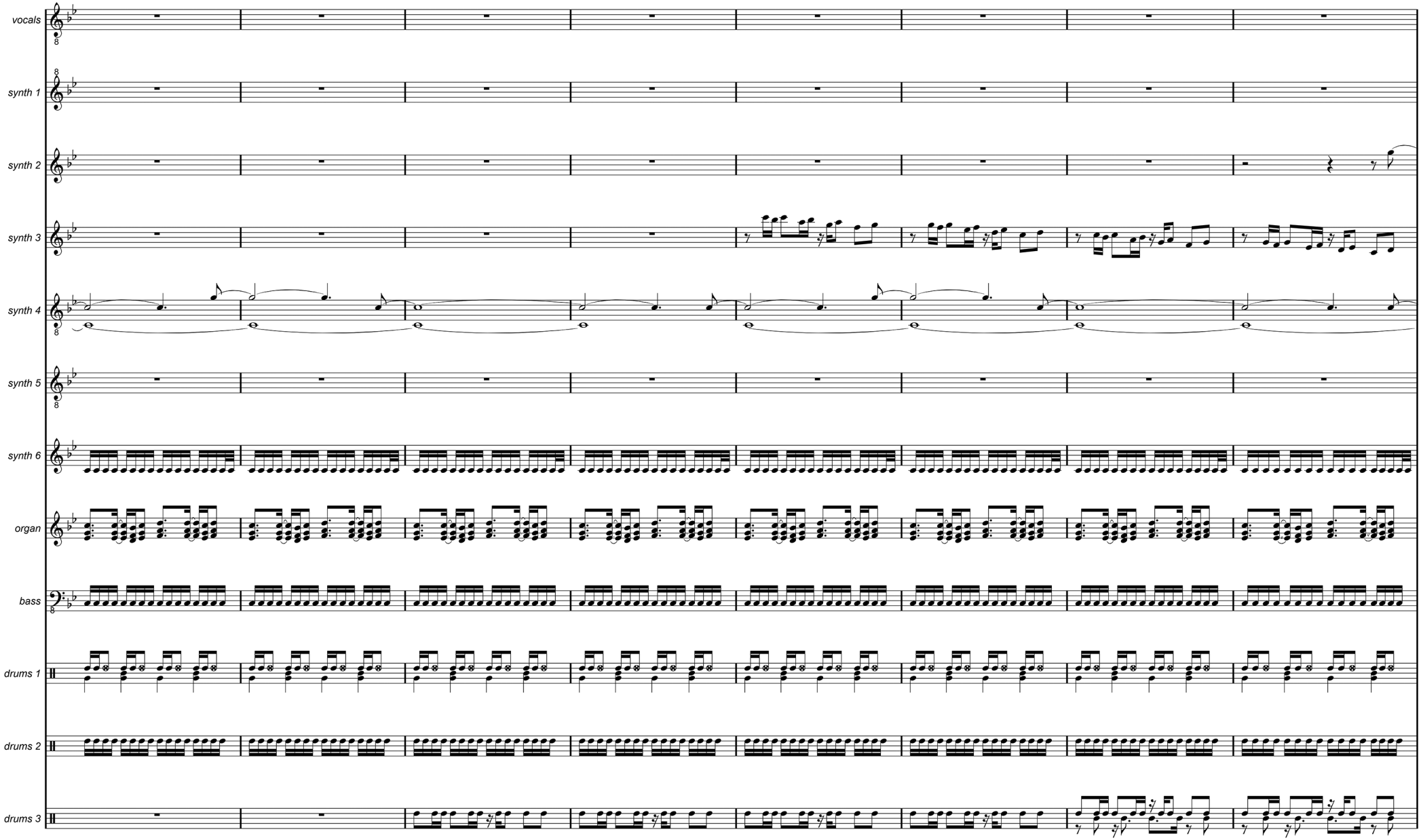
vocals
synth 1
synth 2
synth 3
synth 4
synth 5
synth 6
organ
bass
drums 1
drums 2
drums 3

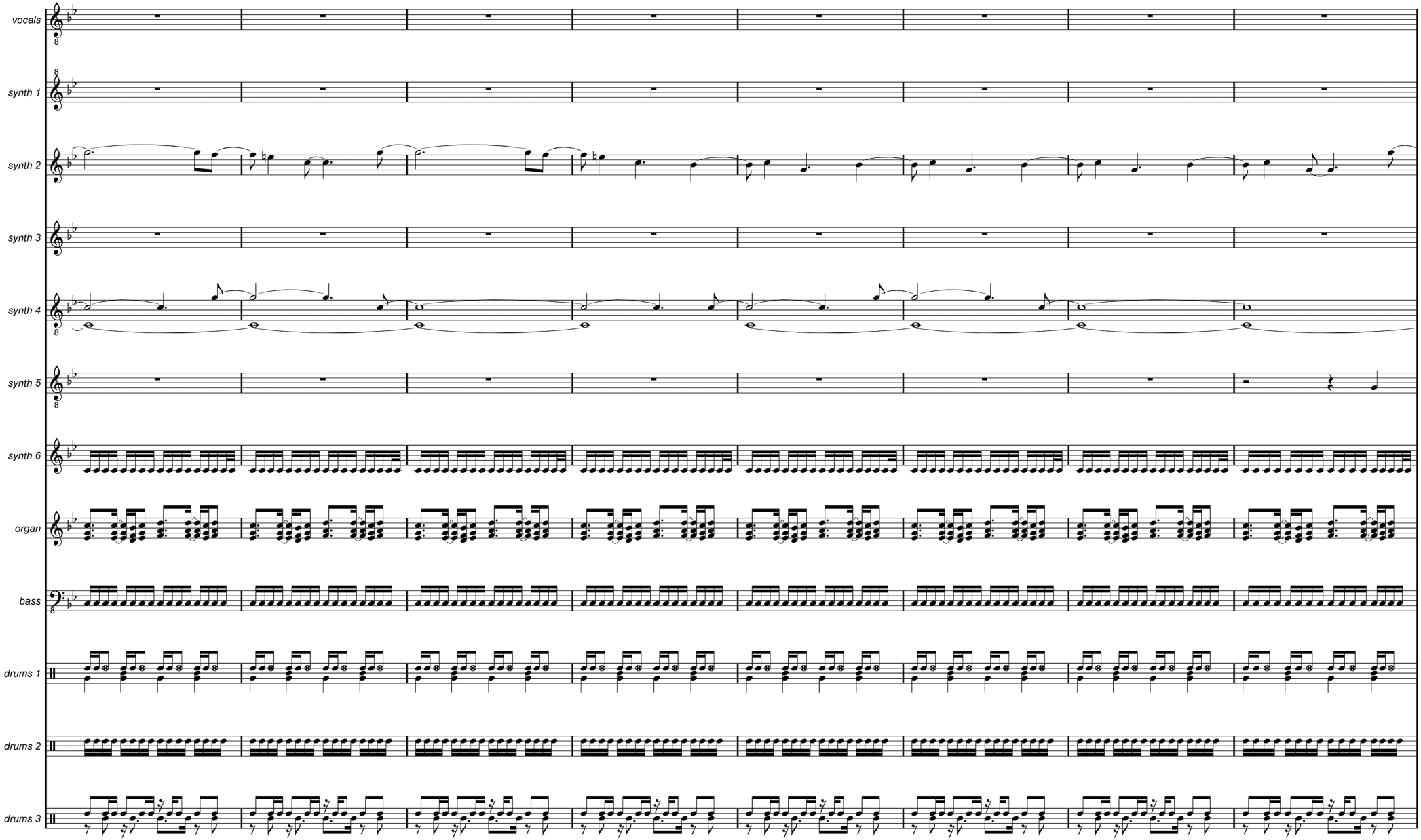
vocals
synth 1
synth 2
synth 3
synth 4
synth 5
synth 6
organ
bass
drums 1
drums 2
drums 3

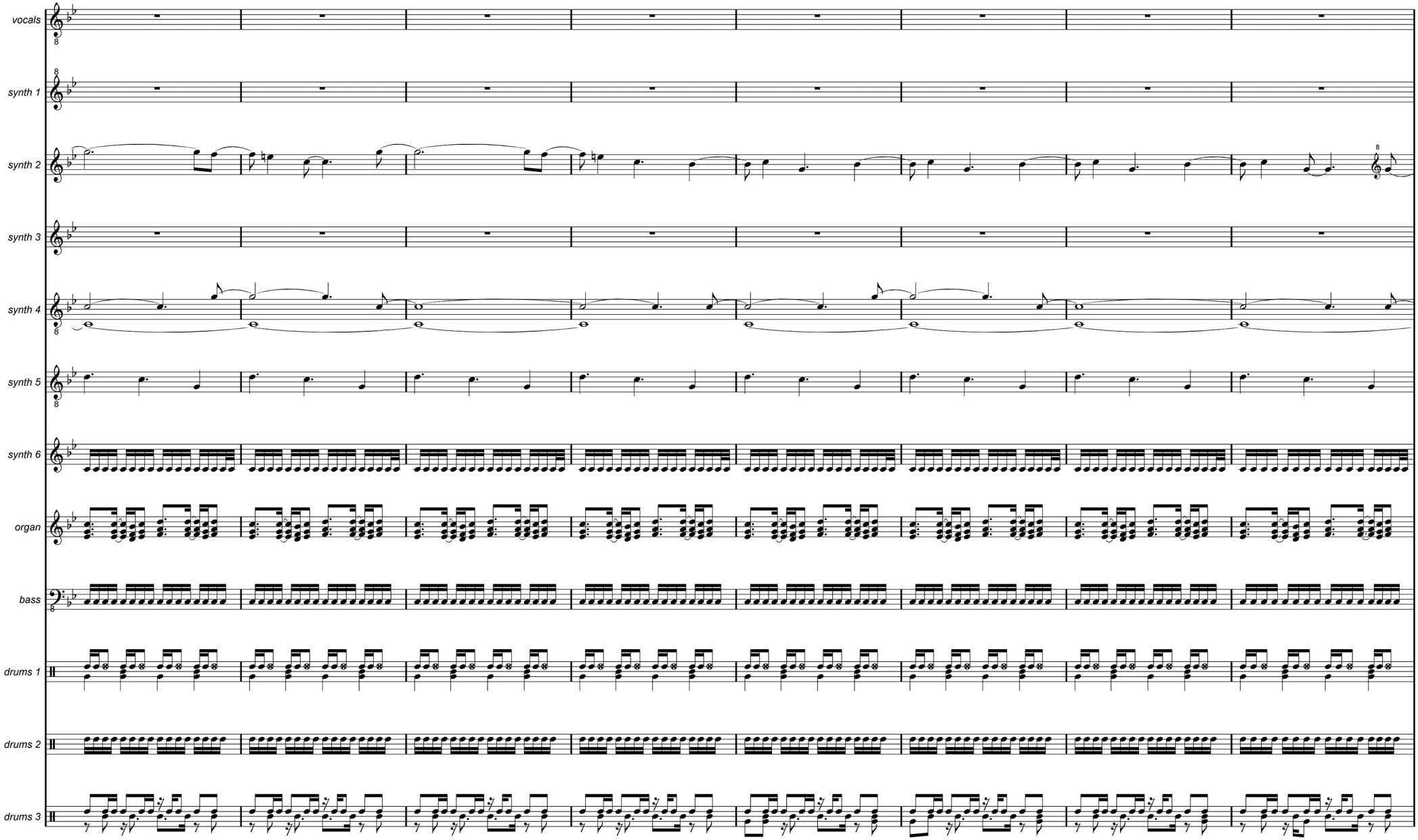
vocals
synth 1
synth 2
synth 3
synth 4
synth 5
synth 6
organ
bass
drums 1
drums 2
drums 3


vocals
Re-
synth 1
synth 2
synth 3
synth 4
synth 5
synth 6
organ
bass
drums 1
drums 2
drums 3

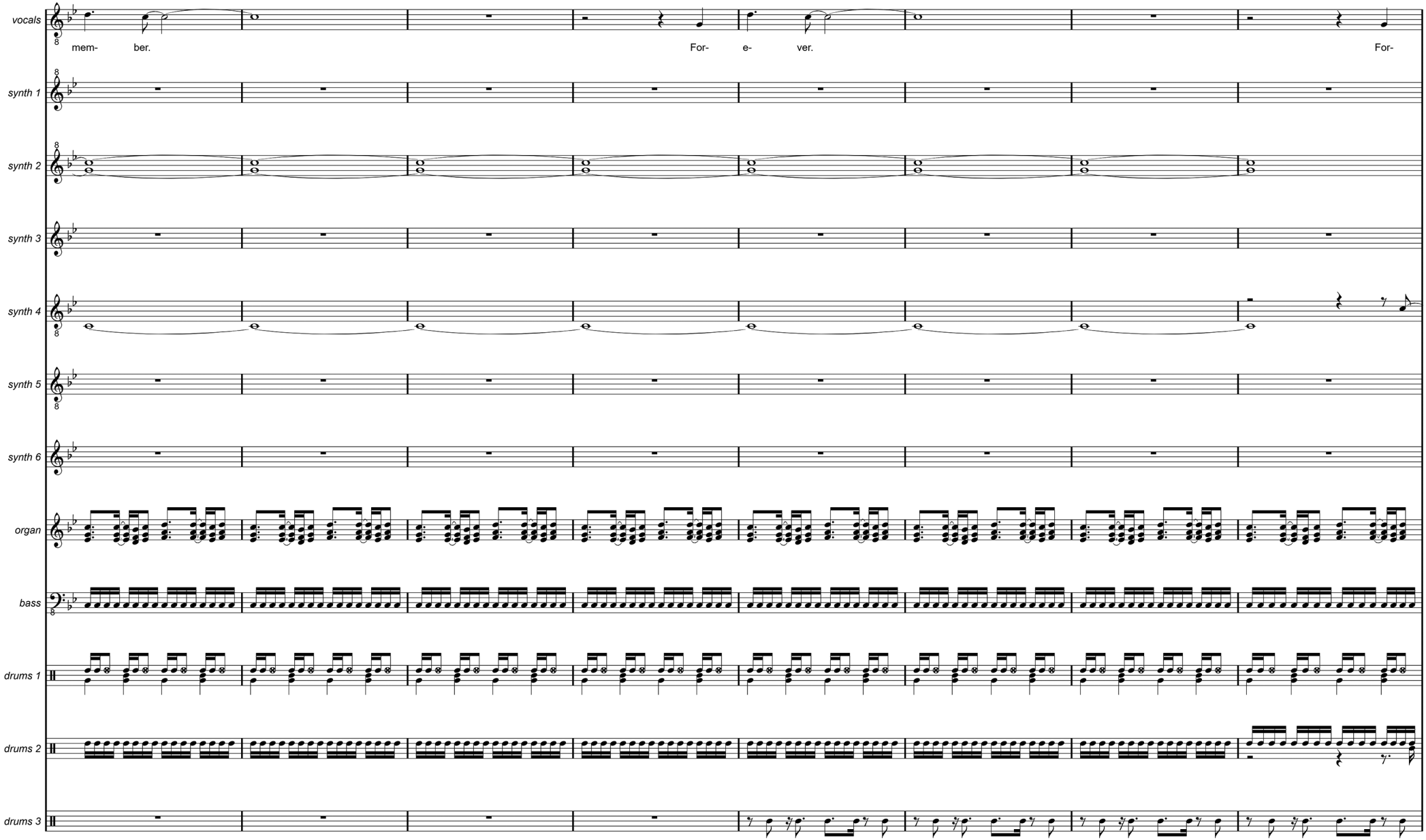
vocals
mem- ber.
For- e- ver.
For-
synth 1
synth 2
synth 3
synth 4
synth 5
synth 6
organ
bass
drums 1
drums 2
drums 3

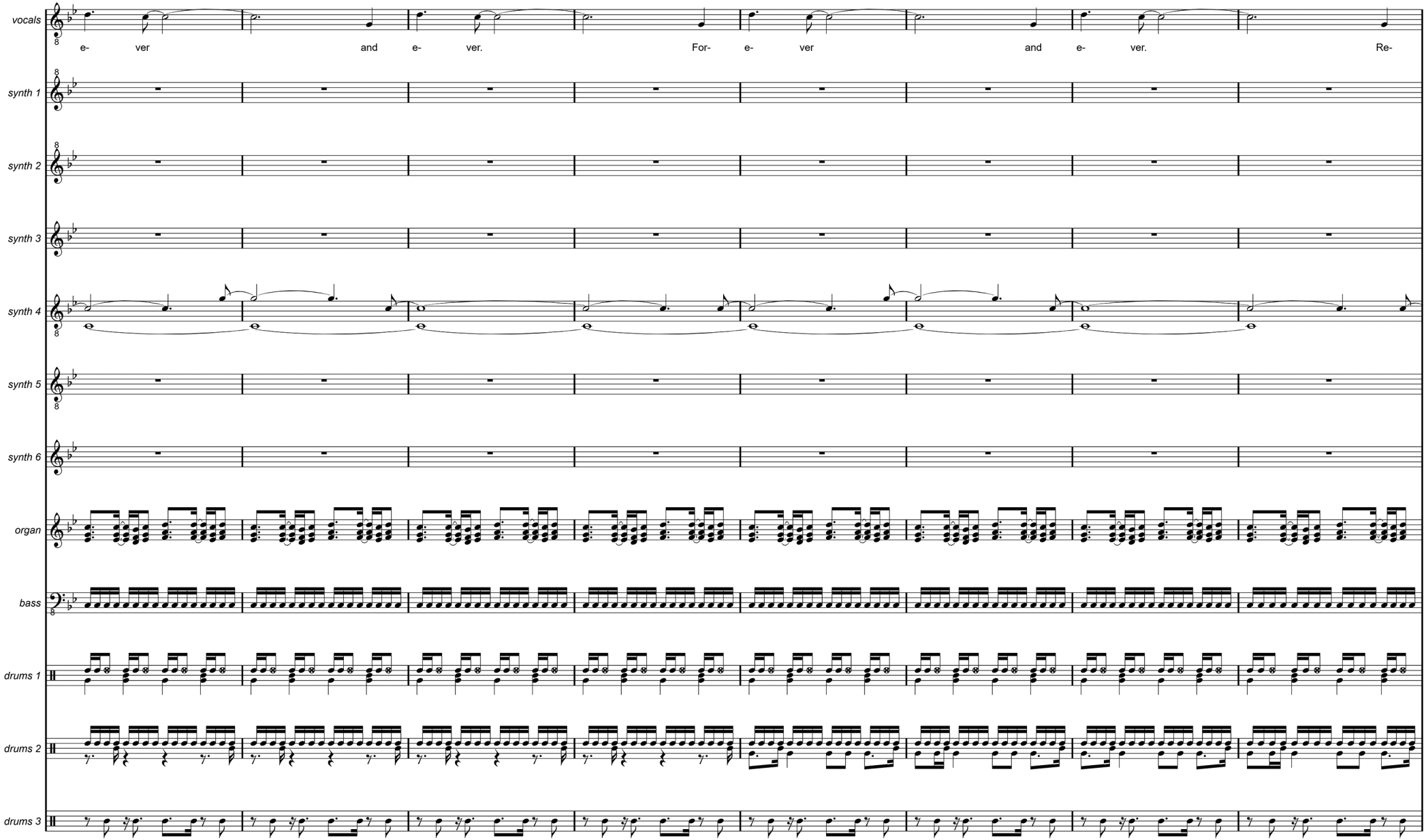
vocals
e- ver and e- ver. For- e- ver and e- ver. Re-
synth 1
synth 2
synth 3
synth 4
synth 5
synth 6
organ
bass
drums 1
drums 2
drums 3

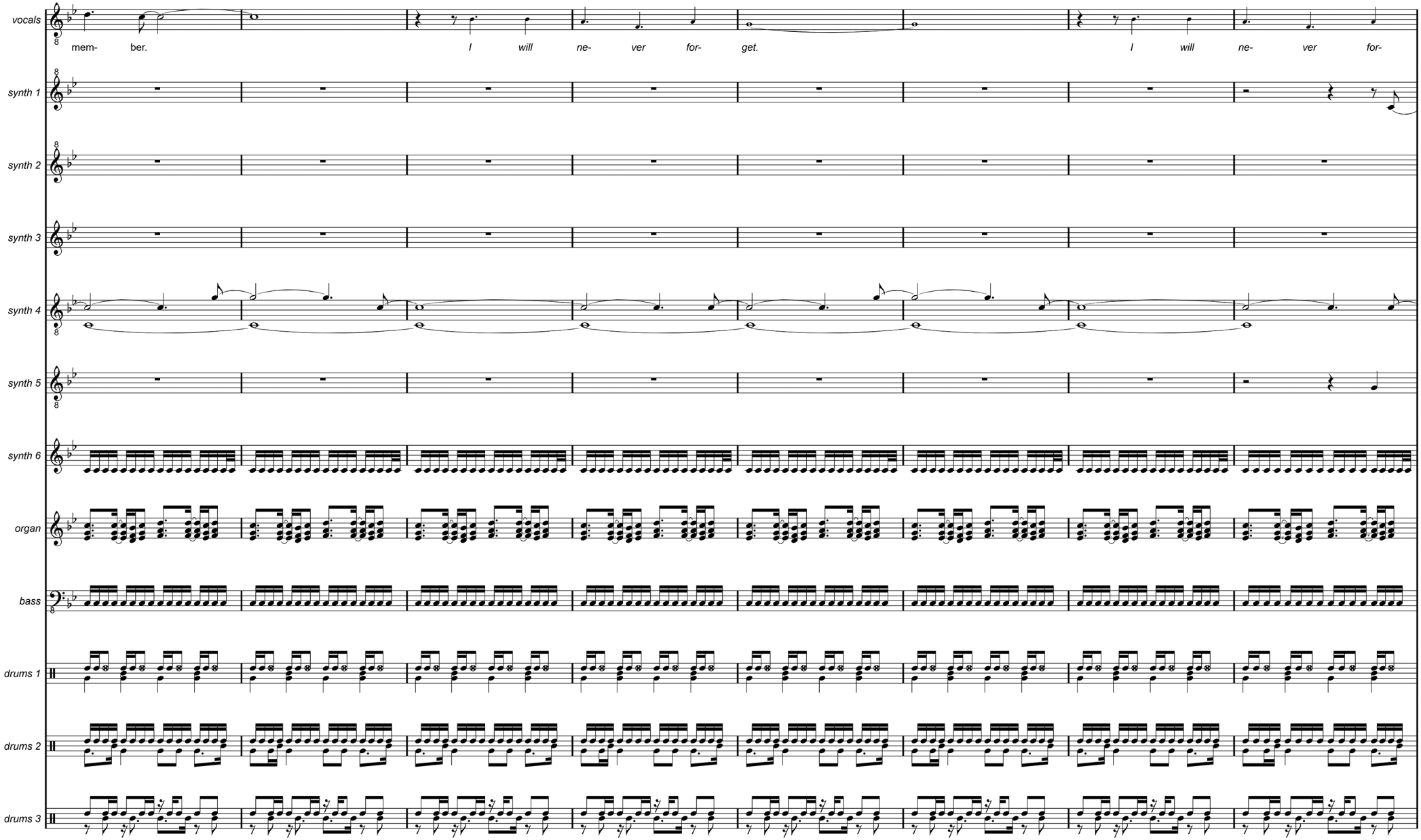
vocals
mem- ber.
I will ne- ver for- get.
I will ne- ver for-
synth 1
synth 2
synth 3
synth 4
synth 5
synth 6
organ
bass
drums 1
drums 2
drums 3

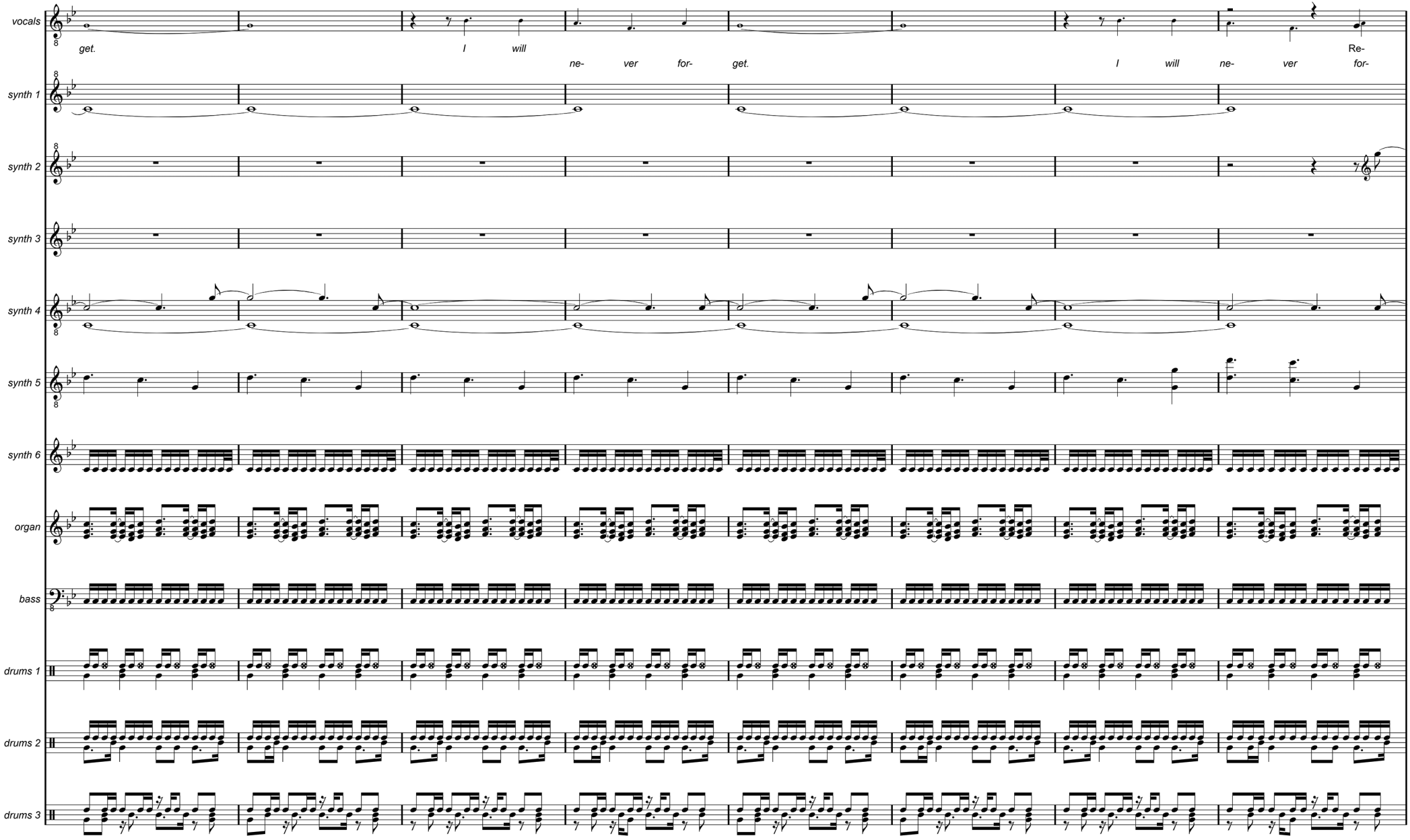
vocals
get.
I will
ne- ver for- get.
Re-
I will ne- ver for-
synth 1
synth 2
synth 3
synth 4
synth 5
synth 6
organ
bass
drums 1
drums 2
drums 3

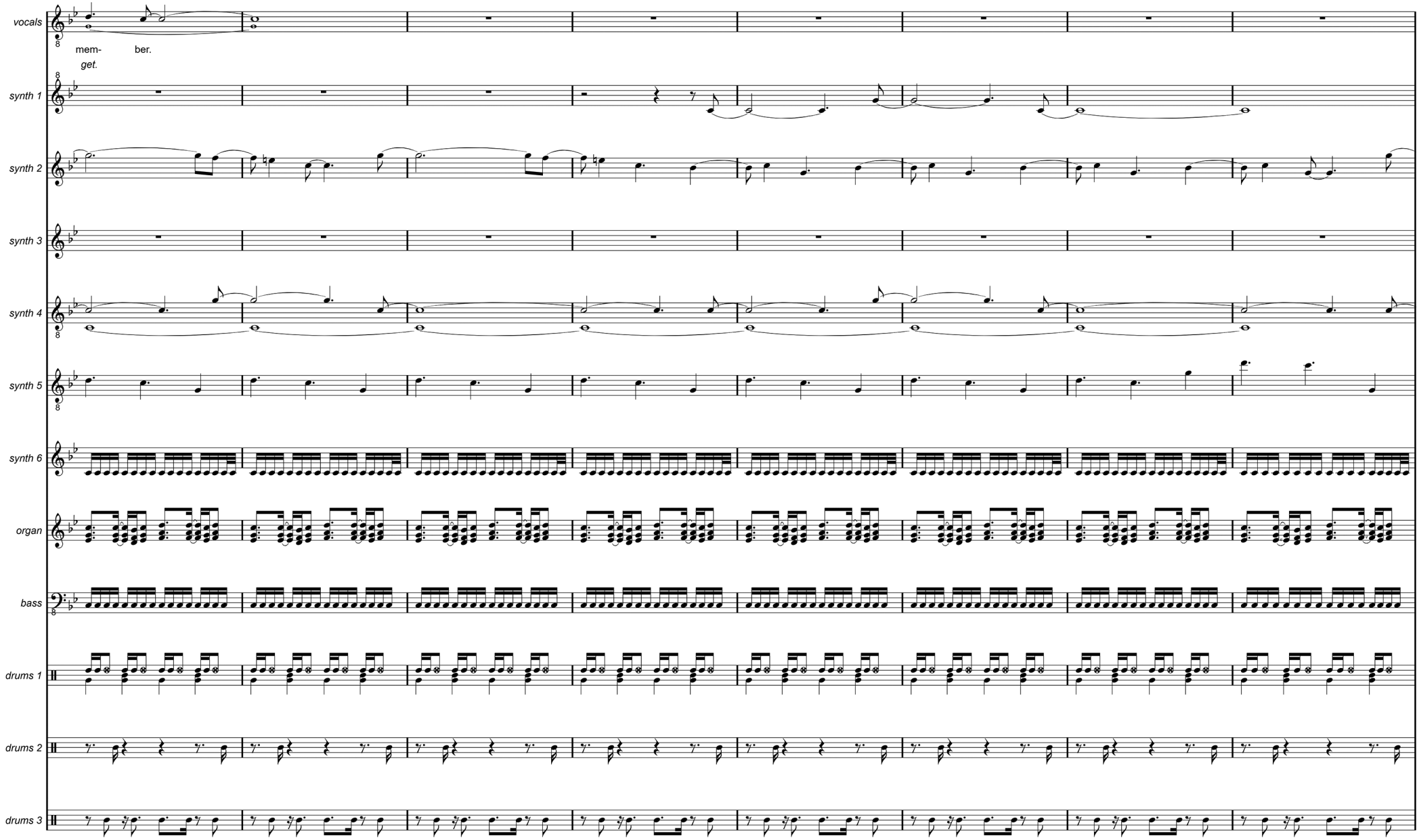
vocals
mem- ber.
get.
synth 1
synth 2
synth 3
synth 4
synth 5
synth 6
organ
bass
drums 1
drums 2
drums 3

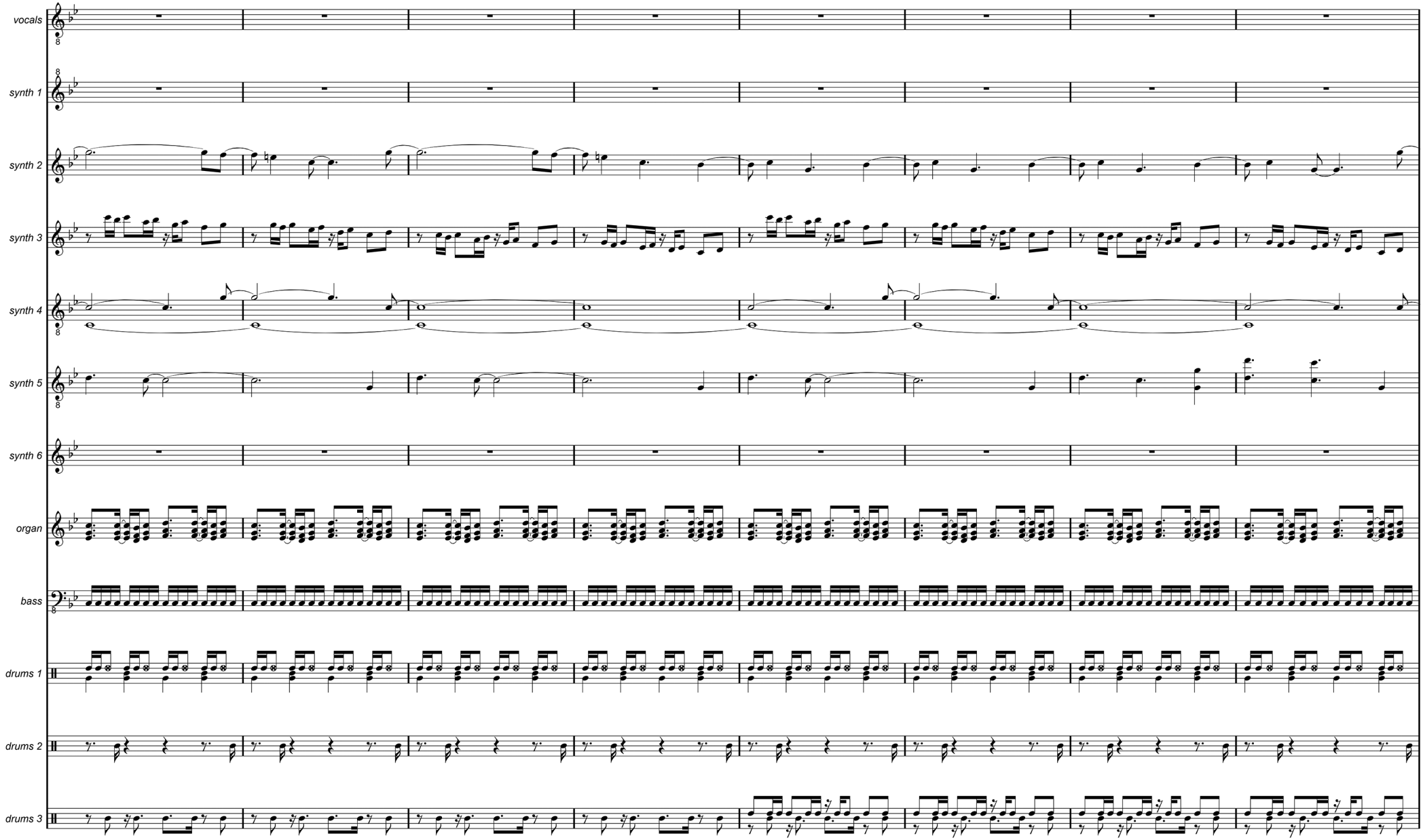
vocals
synth 1
synth 2
synth 3
synth 4
synth 5
synth 6
organ
bass
drums 1
drums 2
drums 3

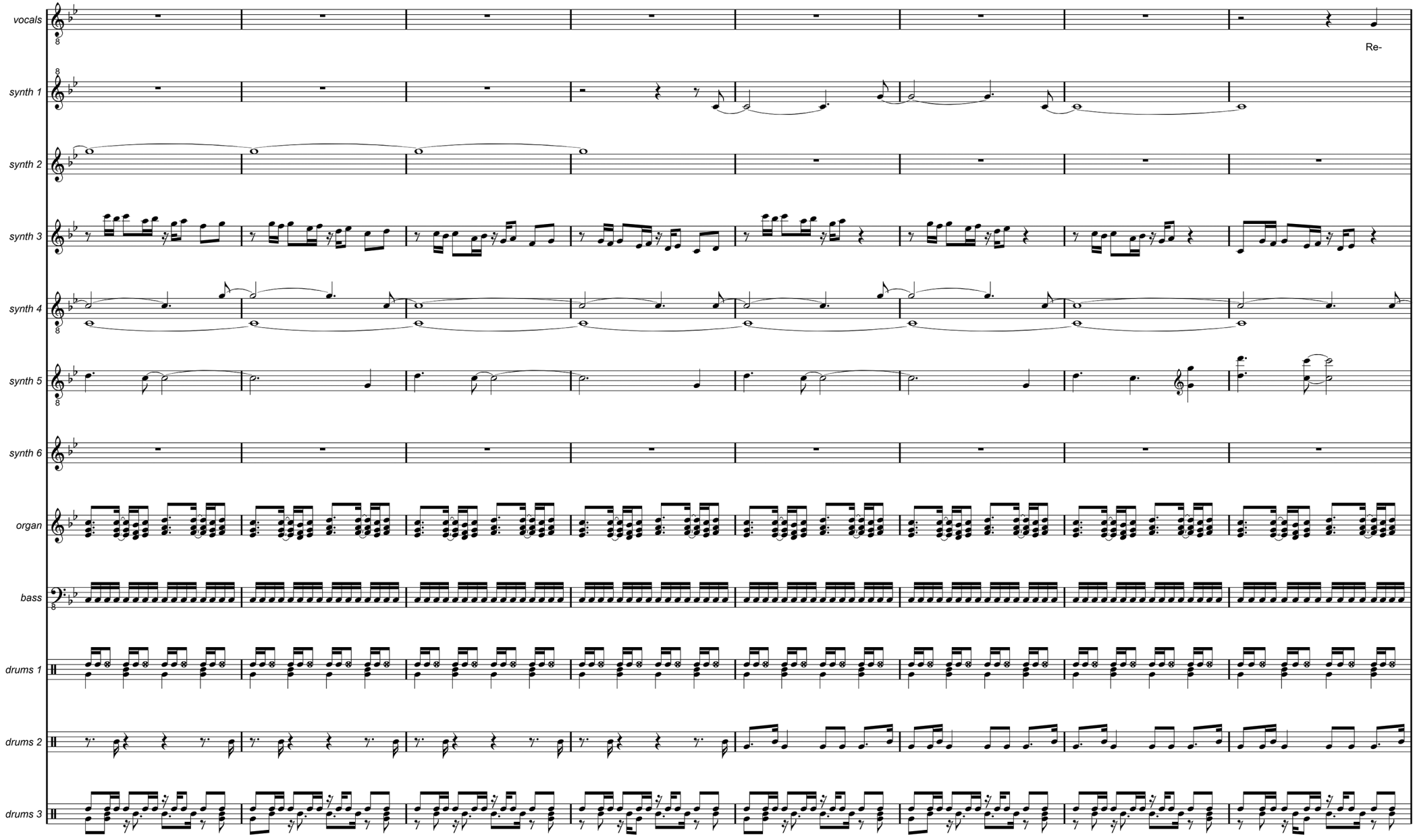
vocals
Re-
synth 1
synth 2
synth 3
synth 4
synth 5
synth 6
organ
bass
drums 1
drums 2
drums 3

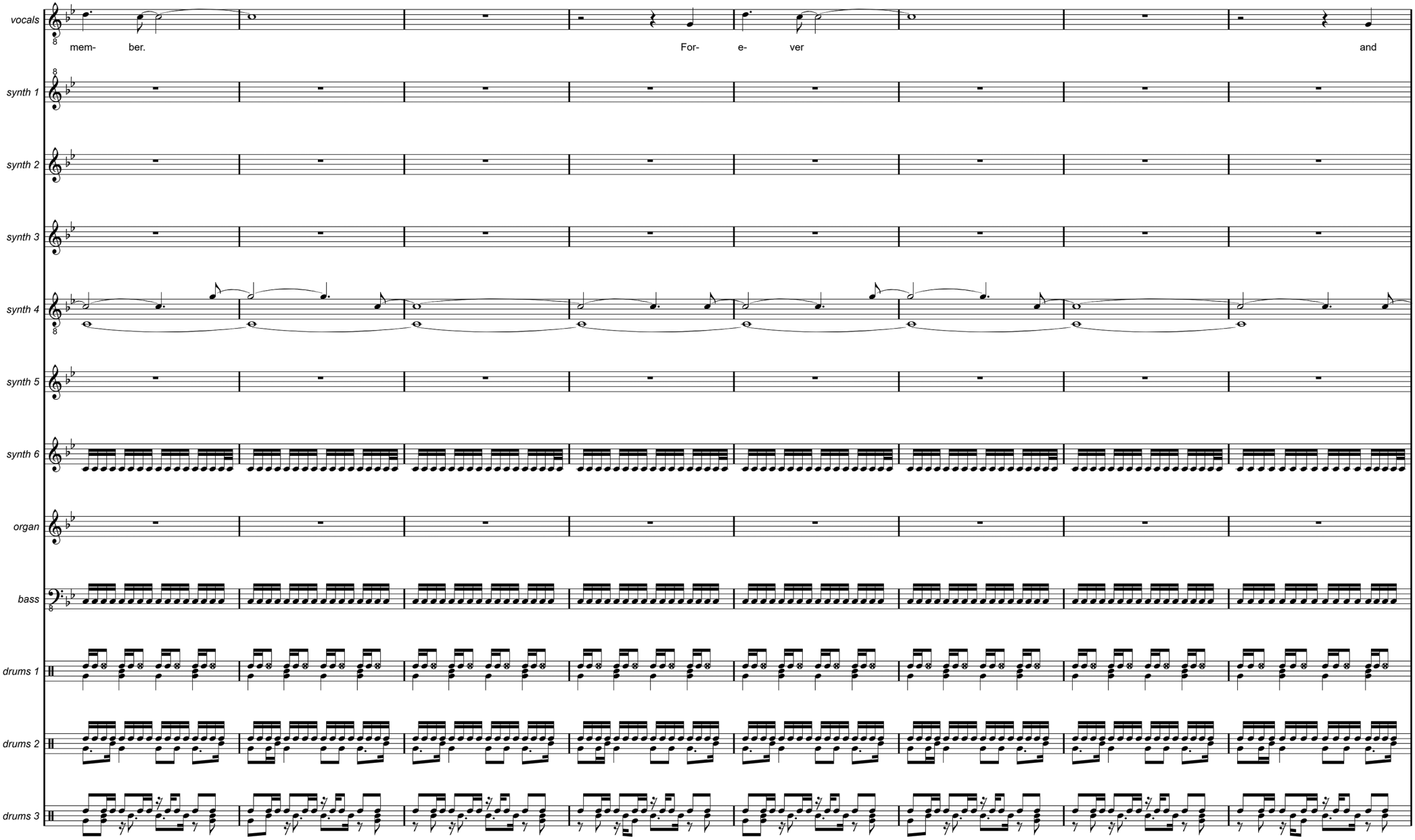
vocals
mem- ber.
For- e- ver
and
synth 1
synth 2
synth 3
synth 4
synth 5
synth 6
organ
bass
drums 1
drums 2
drums 3

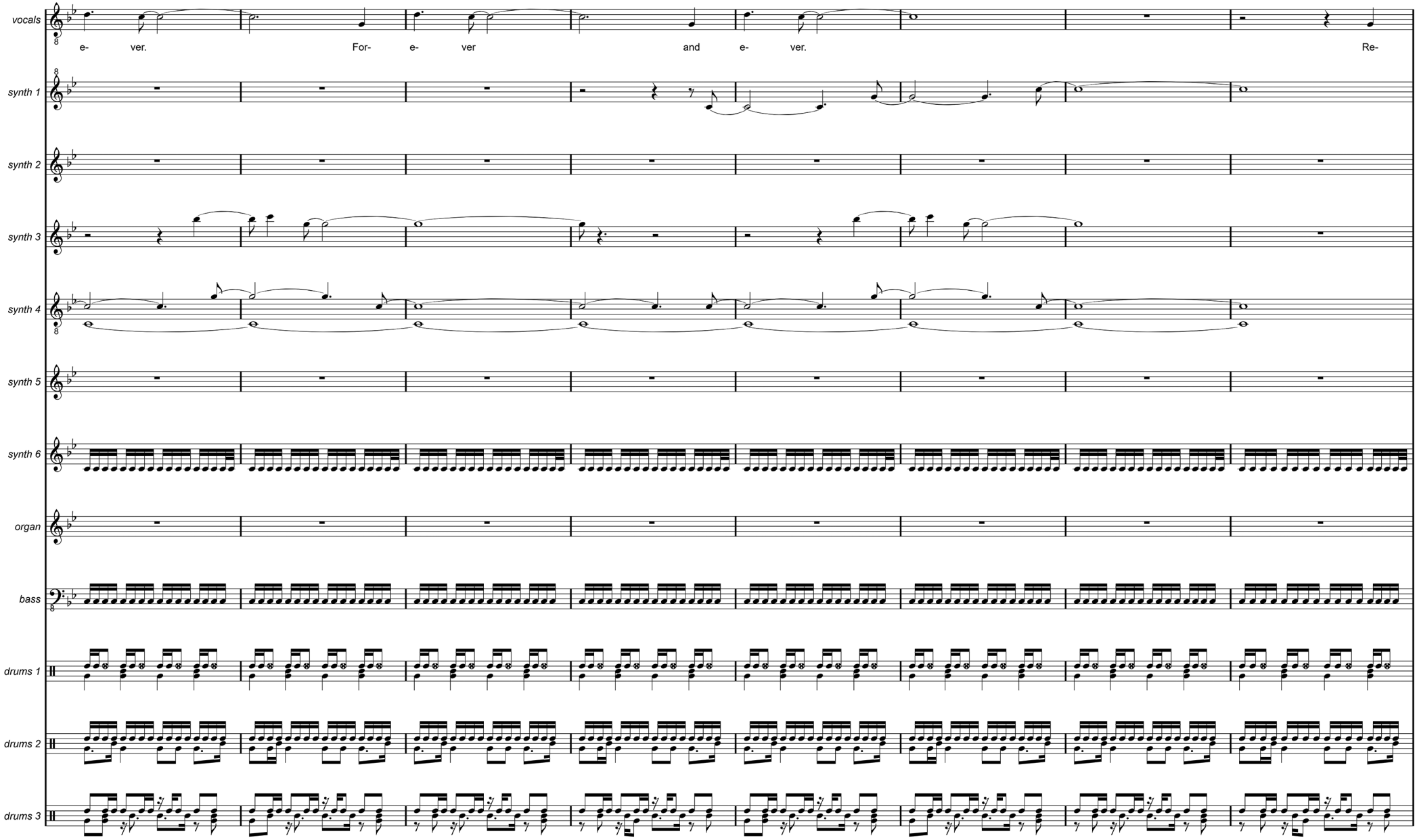
vocals
e- ver. For- e- ver and e- ver. Re-
synth 1
synth 2
synth 3
synth 4
synth 5
synth 6
organ
bass
drums 1
drums 2
drums 3

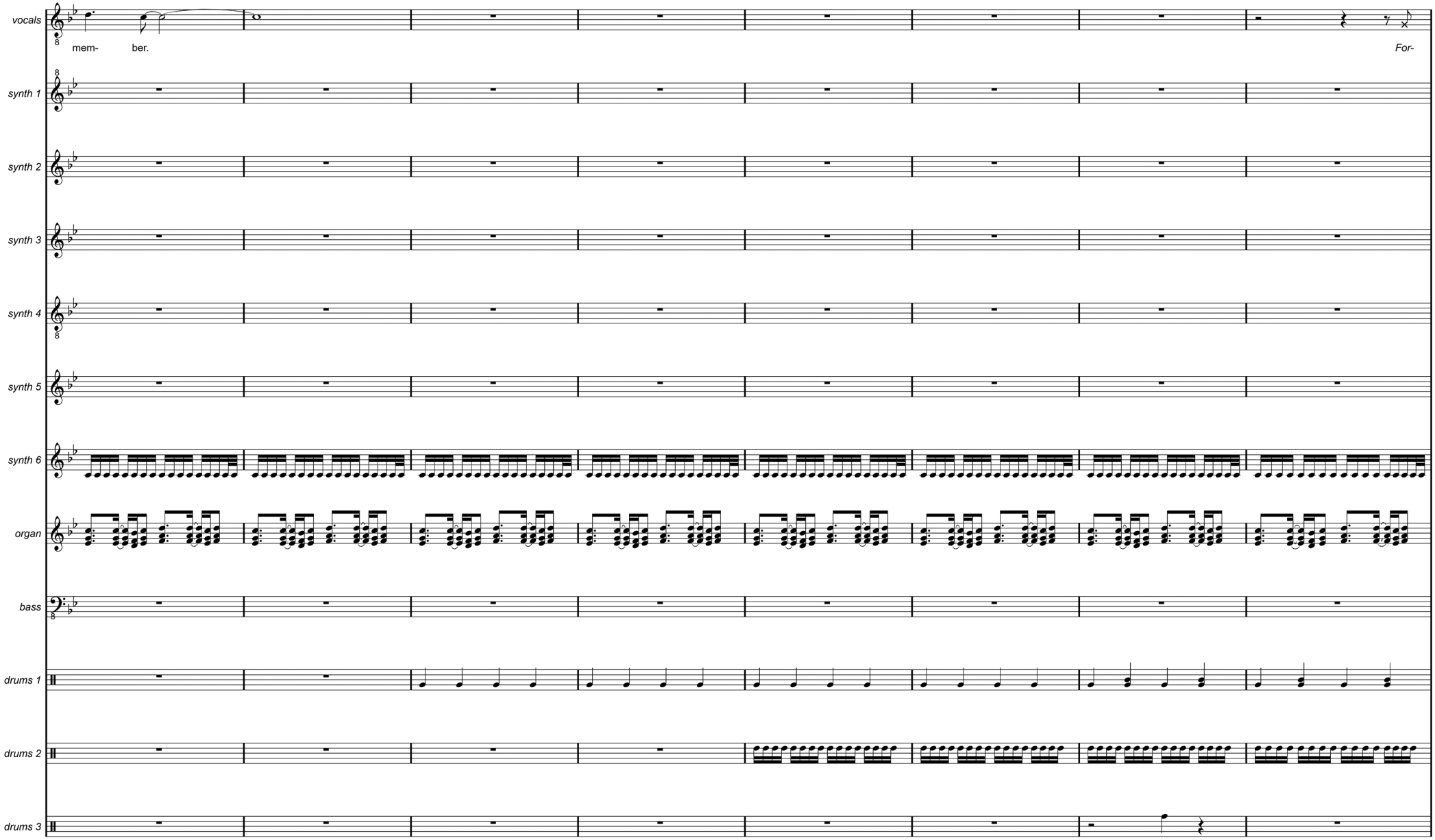
vocals
mem- ber.
For-
synth 1
synth 2
synth 3
synth 4
synth 5
synth 6
organ
bass
drums 1
drums 2
drums 3

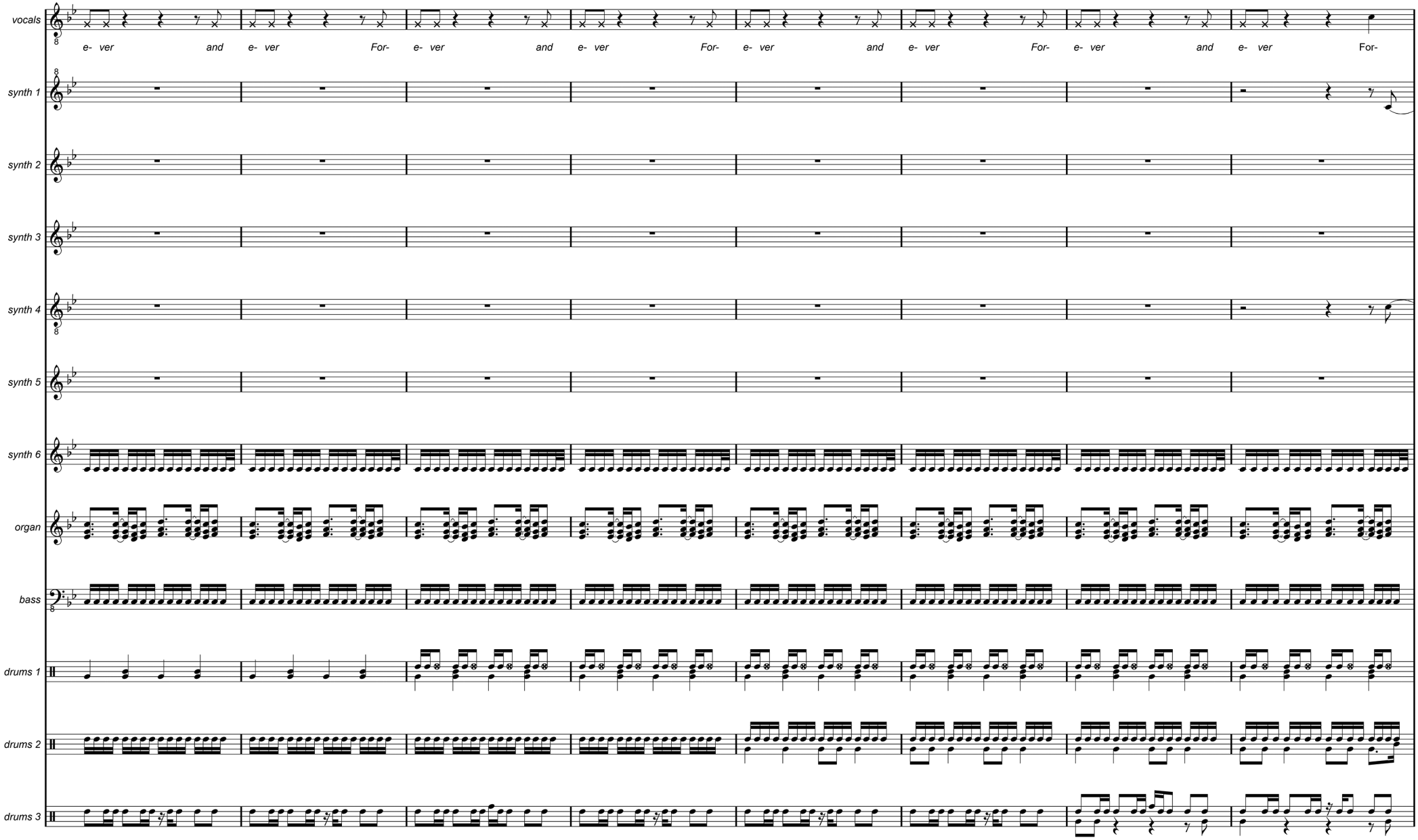
vocals
e- ver and e- ver For- e- ver and e- ver For- e- ver and e- ver For- e- ver and e- ver For-
synth 1
synth 2
synth 3
synth 4
synth 5
synth 6
organ
bass
drums 1
drums 2
drums 3

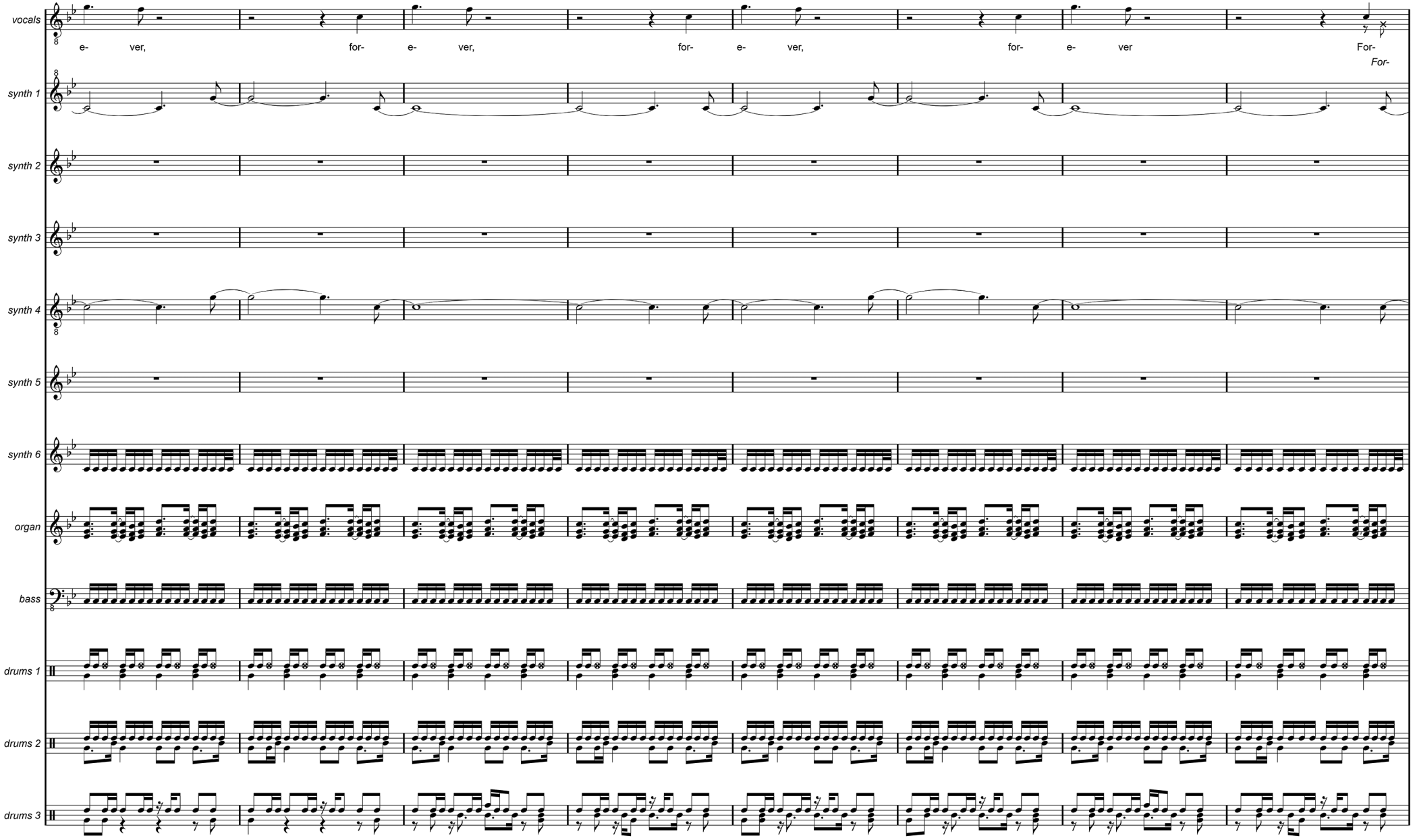
vocals
e- ver, for- e- ver, for- e- ver, for- e- ver For-
For-
synth 1
synth 2
synth 3
synth 4
synth 5
synth 6
organ
bass
drums 1
drums 2
drums 3

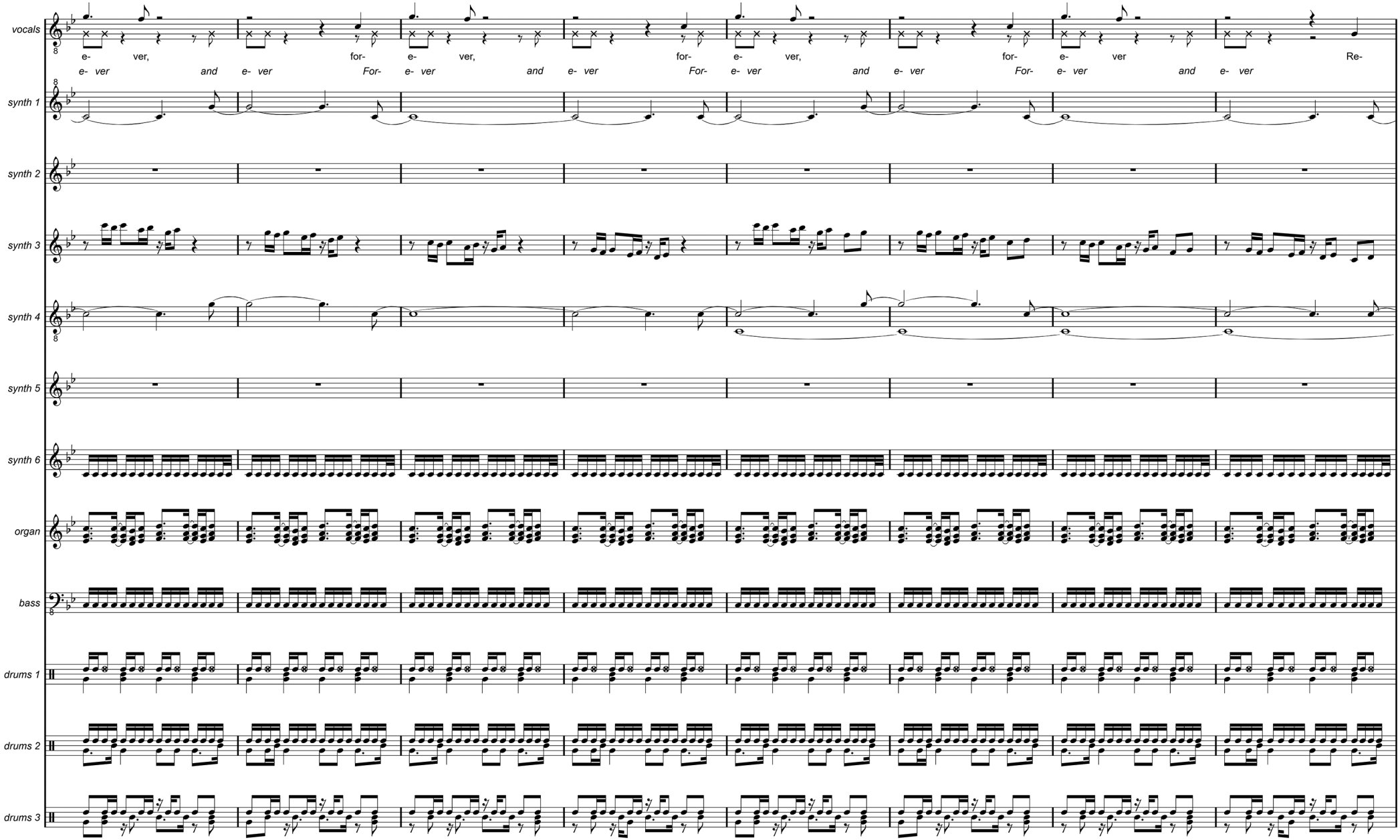
vocals
e- ver, for- e- ver, for- e- ver, for- e- ver Re-
e- ver and e- ver For- e- ver and e- ver For- e- ver and e- ver For- e- ver and e- ver
synth 1
synth 2
synth 3
synth 4
synth 5
synth 6
organ
bass
drums 1
drums 2
drums 3

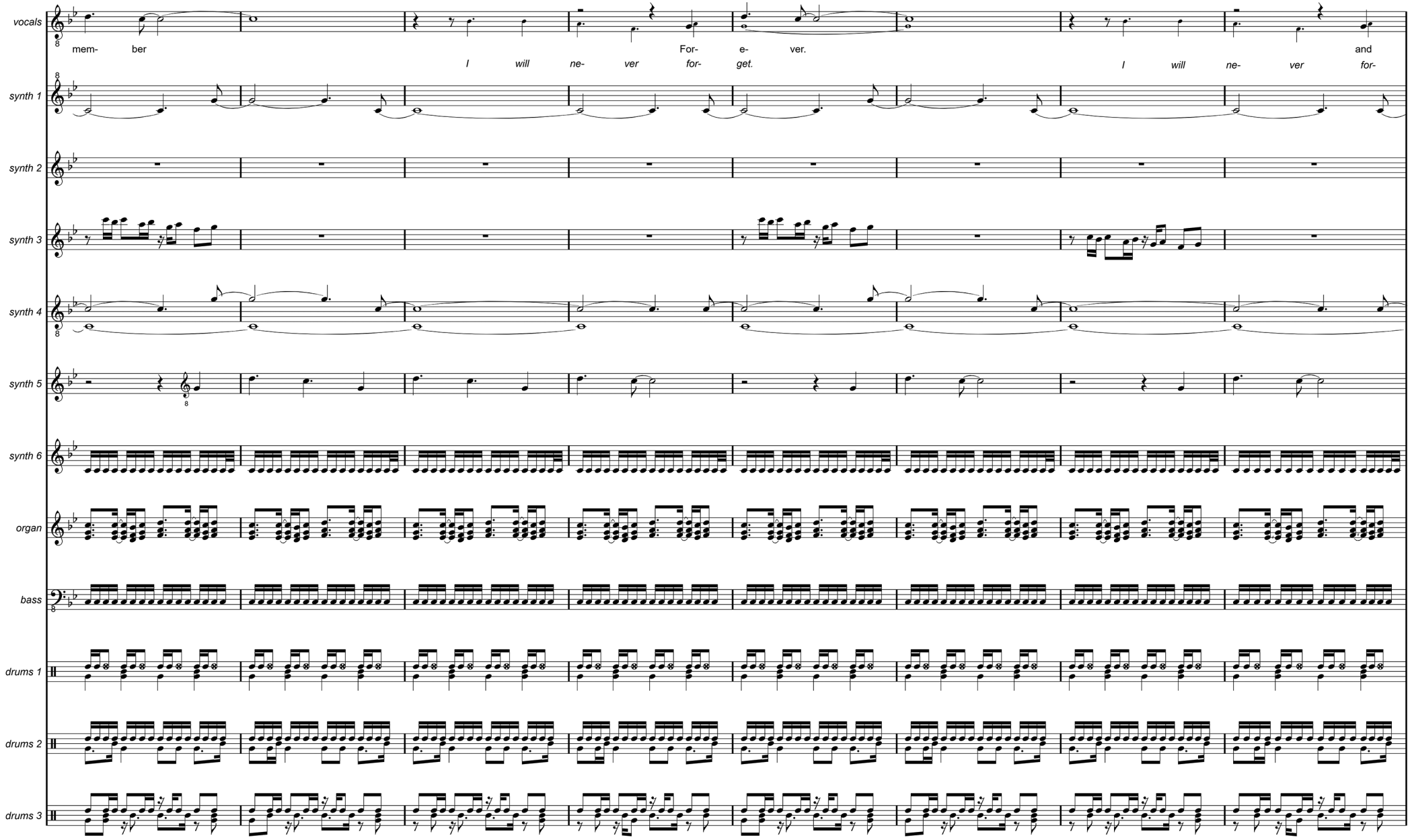
vocals
mem- ber
I will ne- ver For- e- ver.
and
I will ne- ver for- get.
I will ne- ver for-
synth 1
synth 2
synth 3
synth 4
synth 5
synth 6
organ
bass
drums 1
drums 2
drums 3

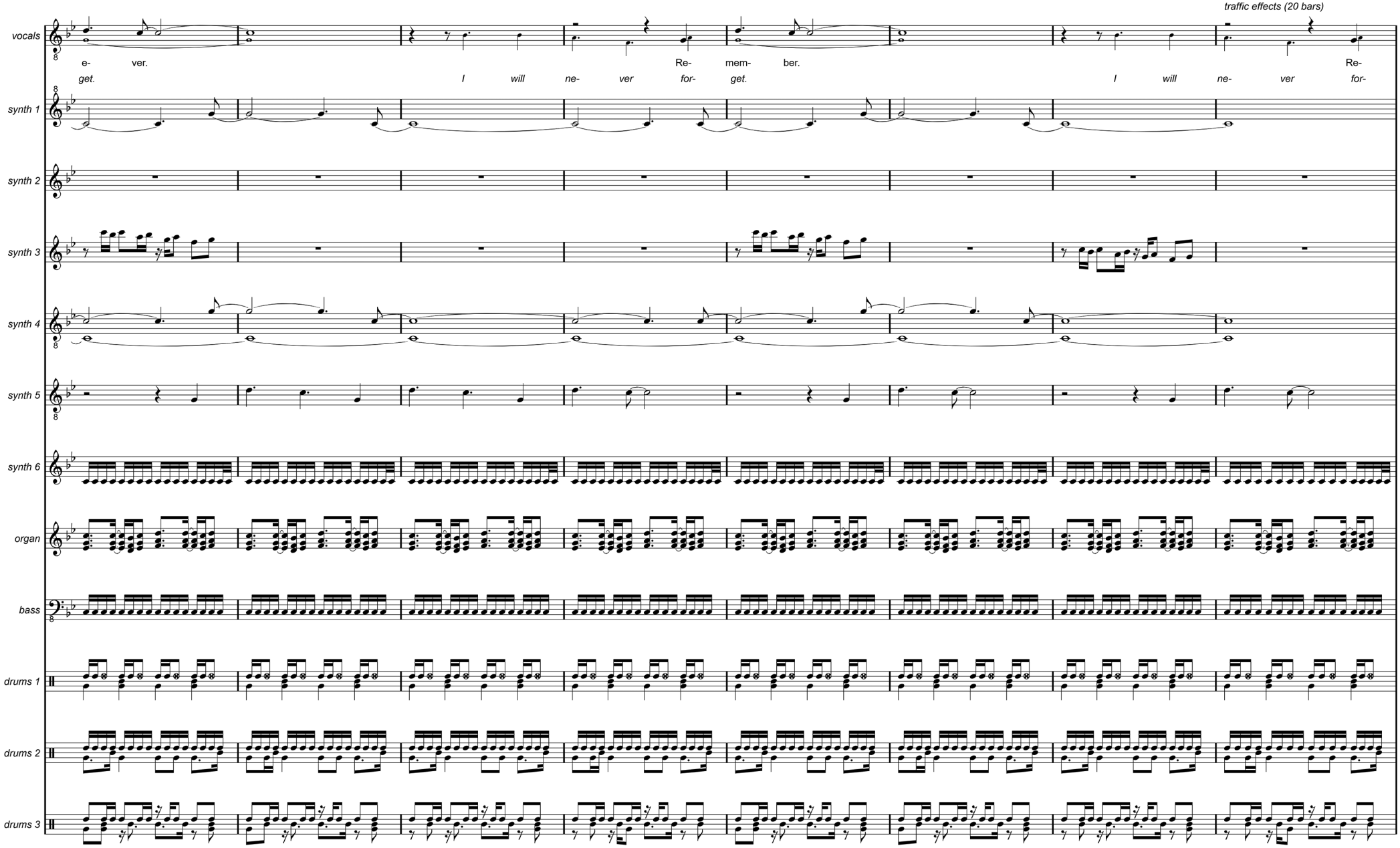
traffic effects (20 bars)
vocals
e- ver.
Re- mem- ber.
Re-
get.
I will ne- ver for- get.
I will ne- ver for-
synth 1
synth 2
synth 3
synth 4
synth 5
synth 6
organ
bass
drums 1
drums 2
drums 3

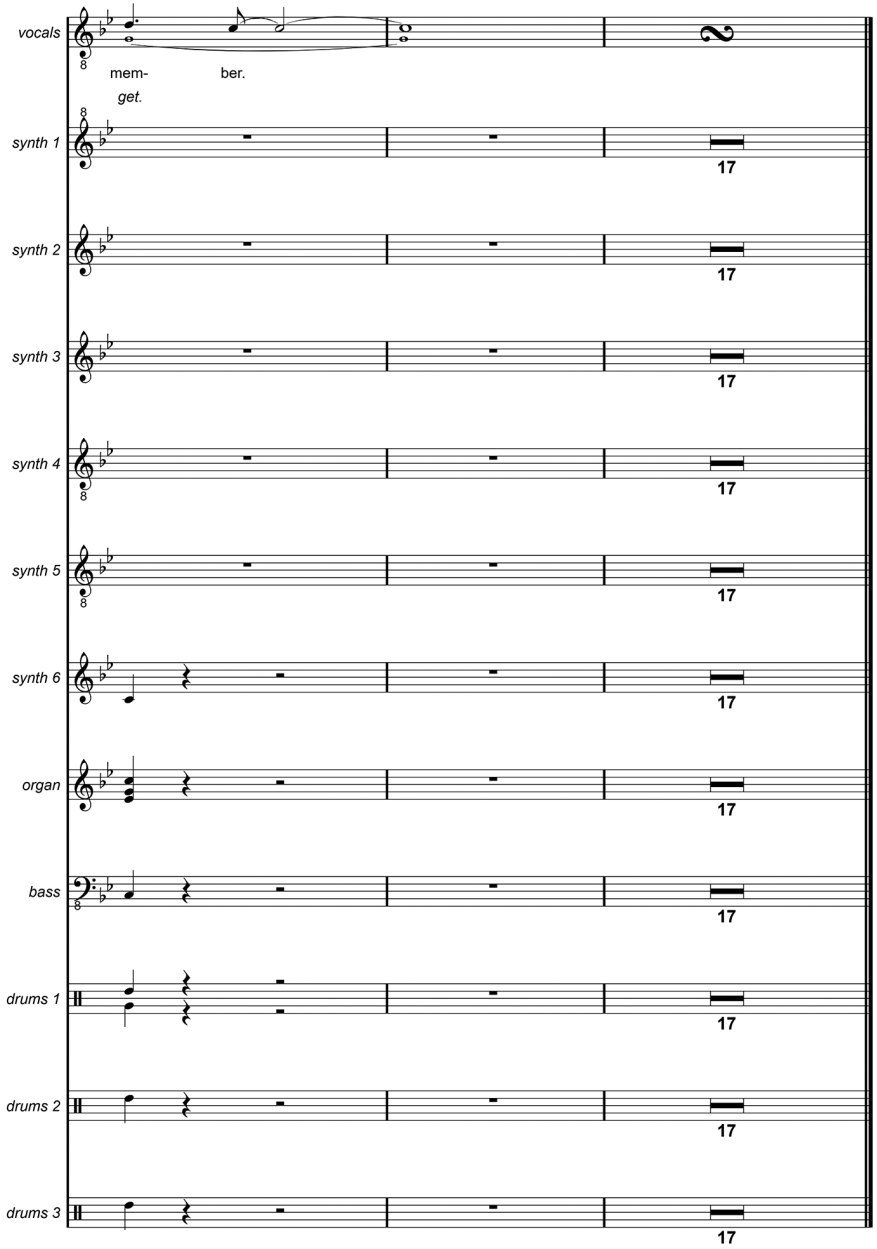
vocals
mem-
ber.
get.
synth 1
17
synth 2
17
synth 3
17
synth 4
17
synth 5
17
synth 6
17
organ
17
bass
17
drums 1
17
drums 2
17
drums 3
17

Remembering

I remember walking here
On a rainy April night
With you by my side

We were walking hand in hand
The rain came down, I didn't care
I could walk forever more to please you
Only to please you

I just want to be close to you
All of the time

But I knew it couldn't last
I would never find a way
To make you stay

There was nothing I could do
And even though you cared for me
We just have to live apart forever
Until the end of time

I'll remember your eyes
Dark and warm
I'll remember your hands
Soft, yet strong
Your lips all over me
Remember how good it used to be

So farewell to you, my friend
Everything I said was true
I care for you
And I hope you'll find a way
To be with me again someday
'Cause I know we have to be together
Until the end of time

I'll remember your eyes
Dark and warm
I'll remember your hands
Soft, yet strong
Your lips all over me
Remember how good it used to be

I'll remember your smile
Sweet and kind
And your face
Is always on my mind
Your tears, that awful night
We parted, I still hurt inside

I'll remember you
Forever more

I just want to be close to you
All of the time

Oh, how I love you

I'll remember your eyes
Dark and warm
I'll remember your hands
Soft, yet strong
Your lips all over me
Remember how good it used to be

I'll remember your smile
Sweet and kind
And your face
Is always on my mind
Your tears, that awful night
We parted, I still hurt inside

I'll remember you
Forever more

Remembering

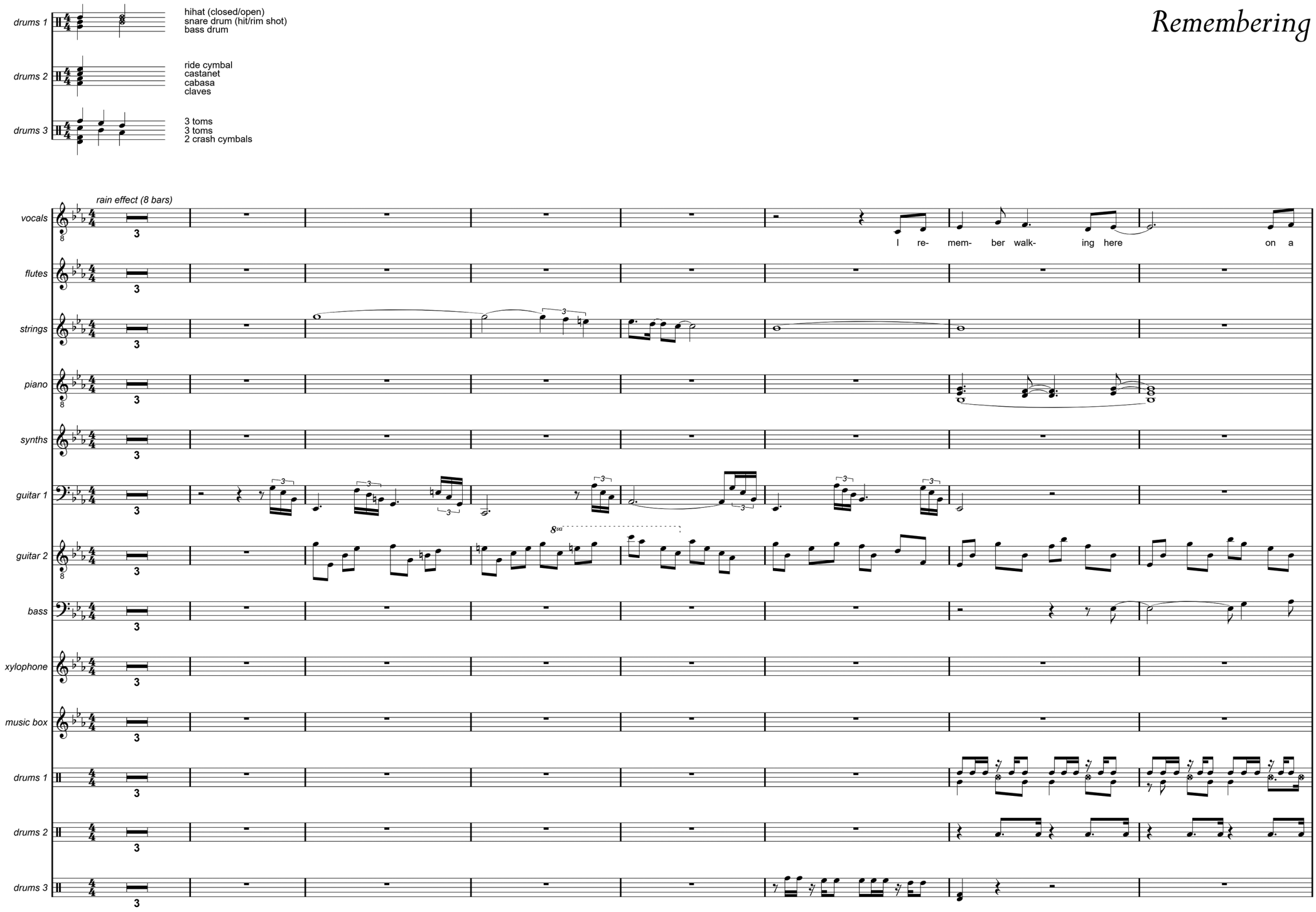

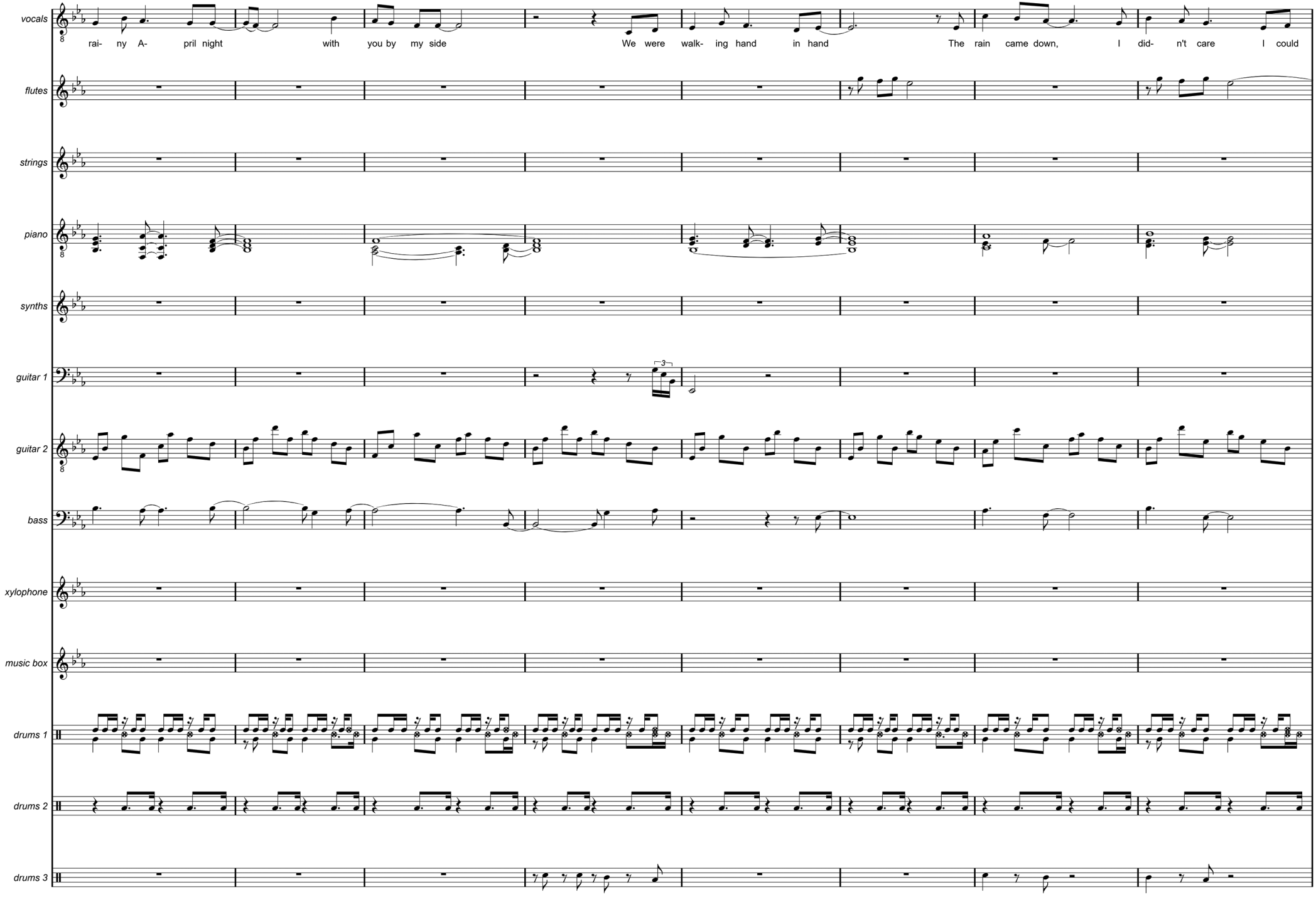
vocals
rai- ny A- pril night with you by my side We were walk- ing hand in hand The rain came down, I did- n't care I could
flutes
strings
piano
synths
guitar 1
guitar 2
bass
xylophone
music box
drums 1
drums 2
drums 3

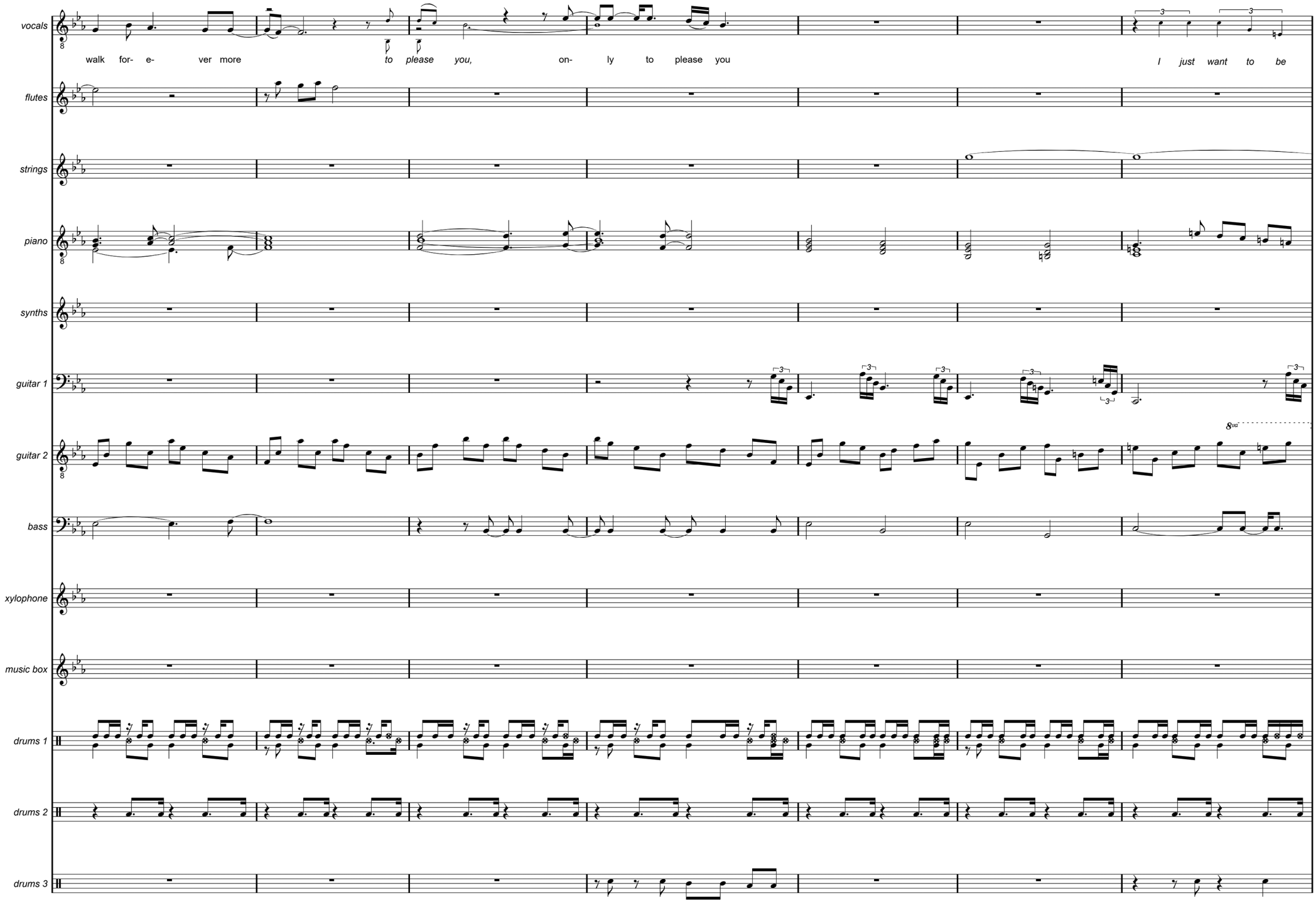
vocals
walk for- e- ver more to please you, on- ly to please you I just want to be
flutes
strings
piano
synths
guitar 1
guitar 2
bass
xylophone
music box
drums 1
drums 2
drums 3

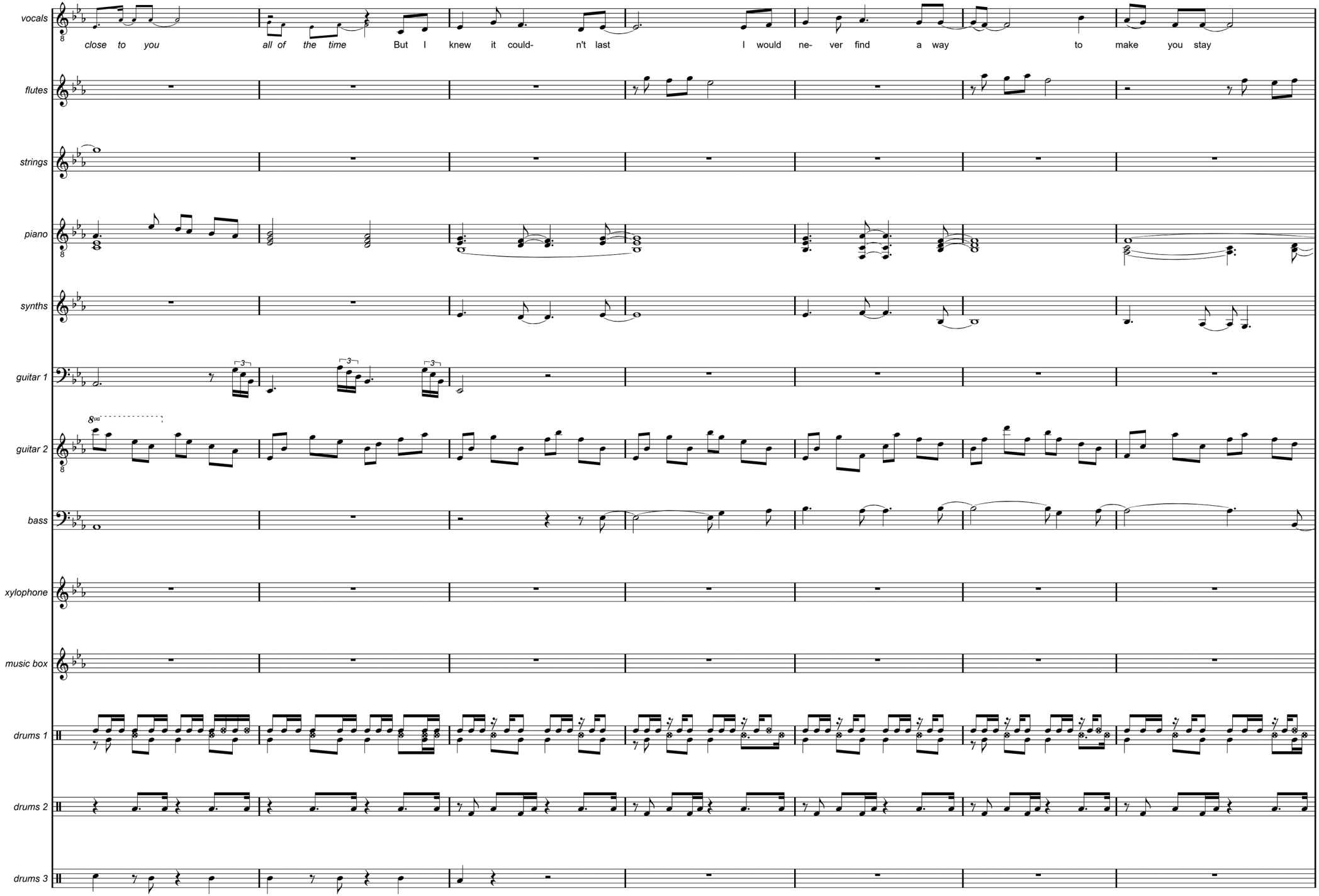
vocals
close to you all of the time But I knew it could- n't last I would ne- ver find a way to make you stay
flutes
strings
piano
synths
guitar 1
guitar 2
bass
xylophone
music box
drums 1
drums 2
drums 3

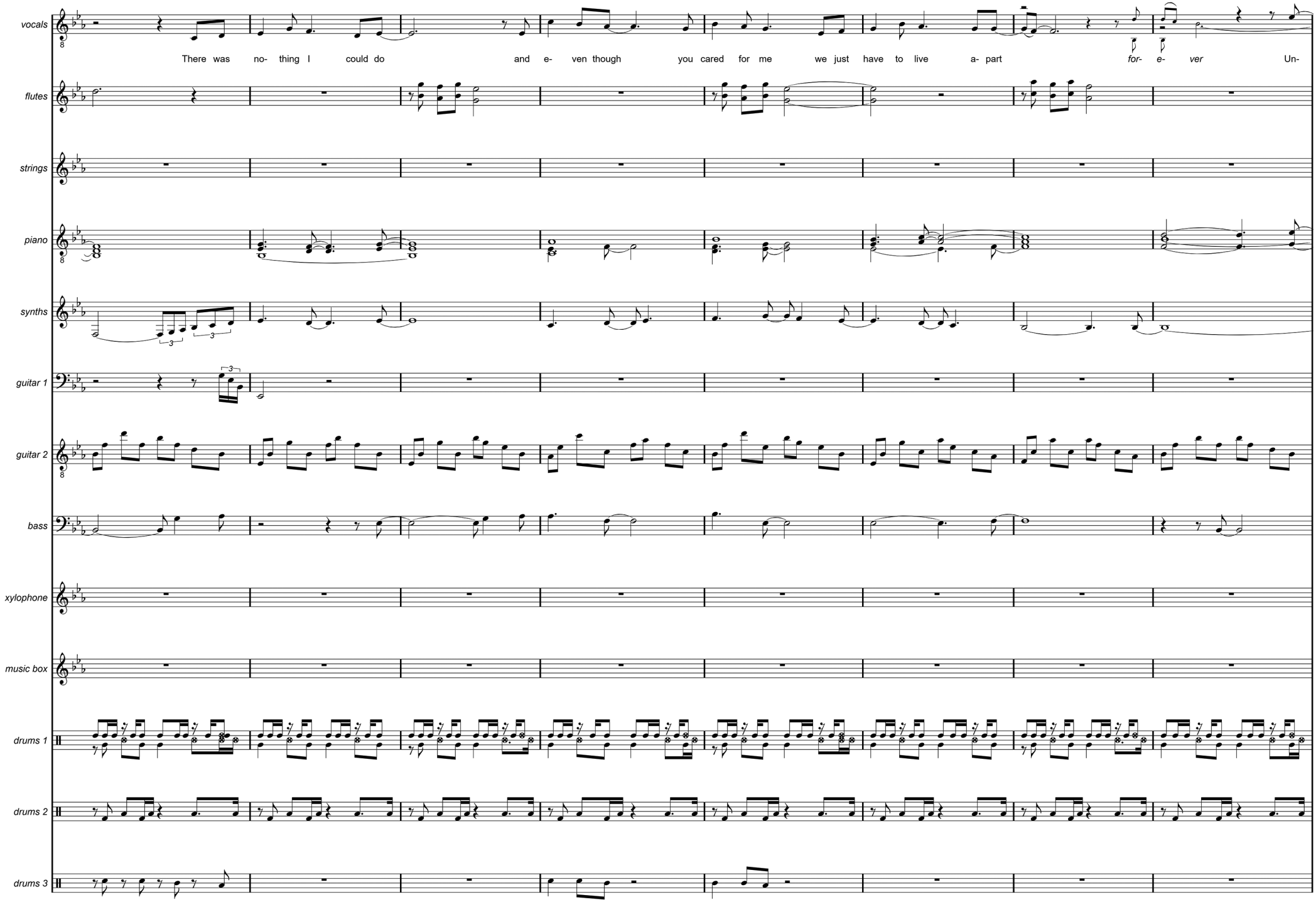
vocals
There was no- thing I could do and e- ven though you cared for me we just have to live a- part for- e- ver Un-
flutes
strings
piano
synths
guitar 1
guitar 2
bass
xylophone
music box
drums 1
drums 2
drums 3

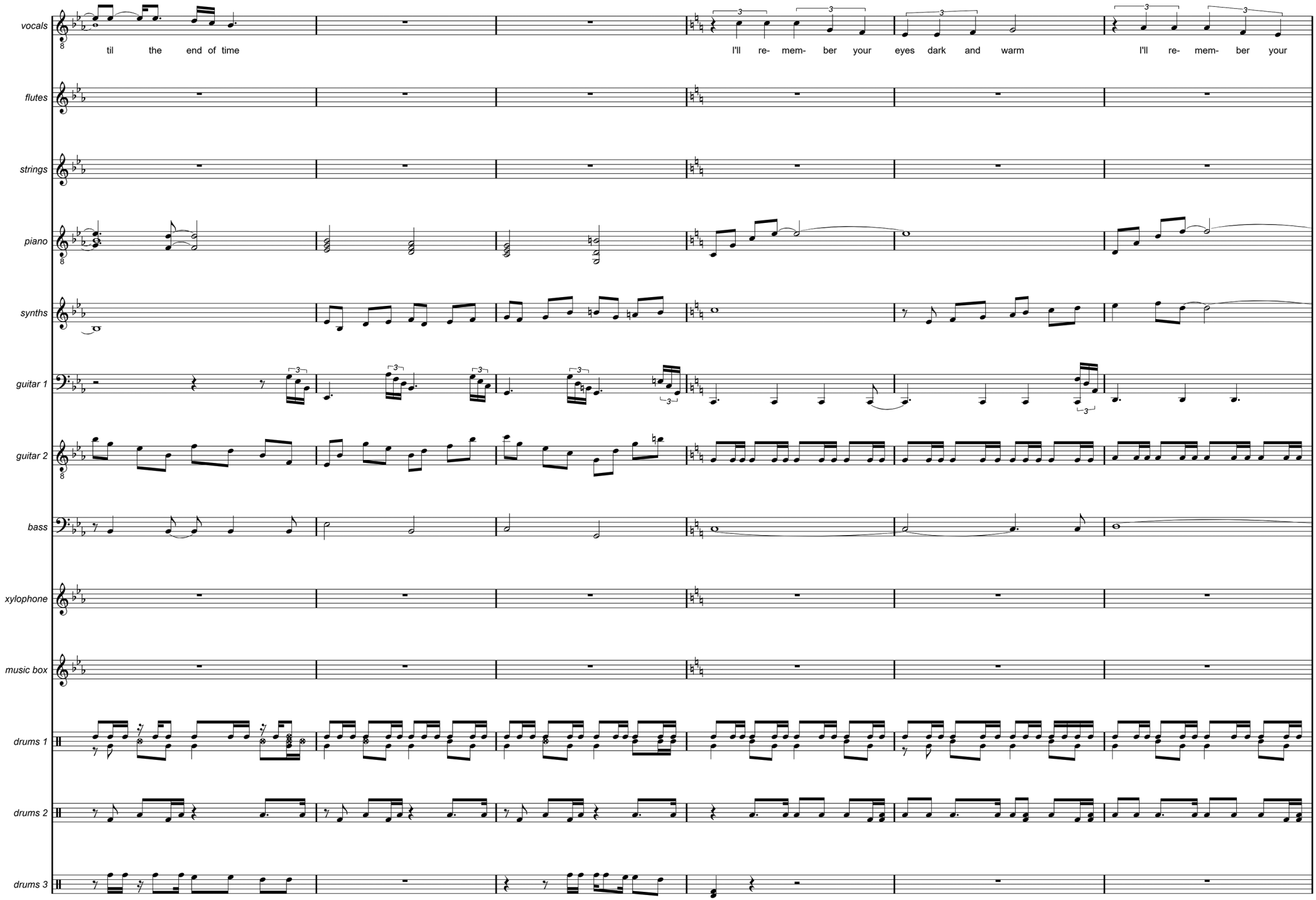
vocals
til the end of time
I'll re- mem- ber your eyes dark and warm
I'll re- mem- ber your
flutes
strings
piano
synths
guitar 1
guitar 2
bass
xylophone
music box
drums 1
drums 2
drums 3

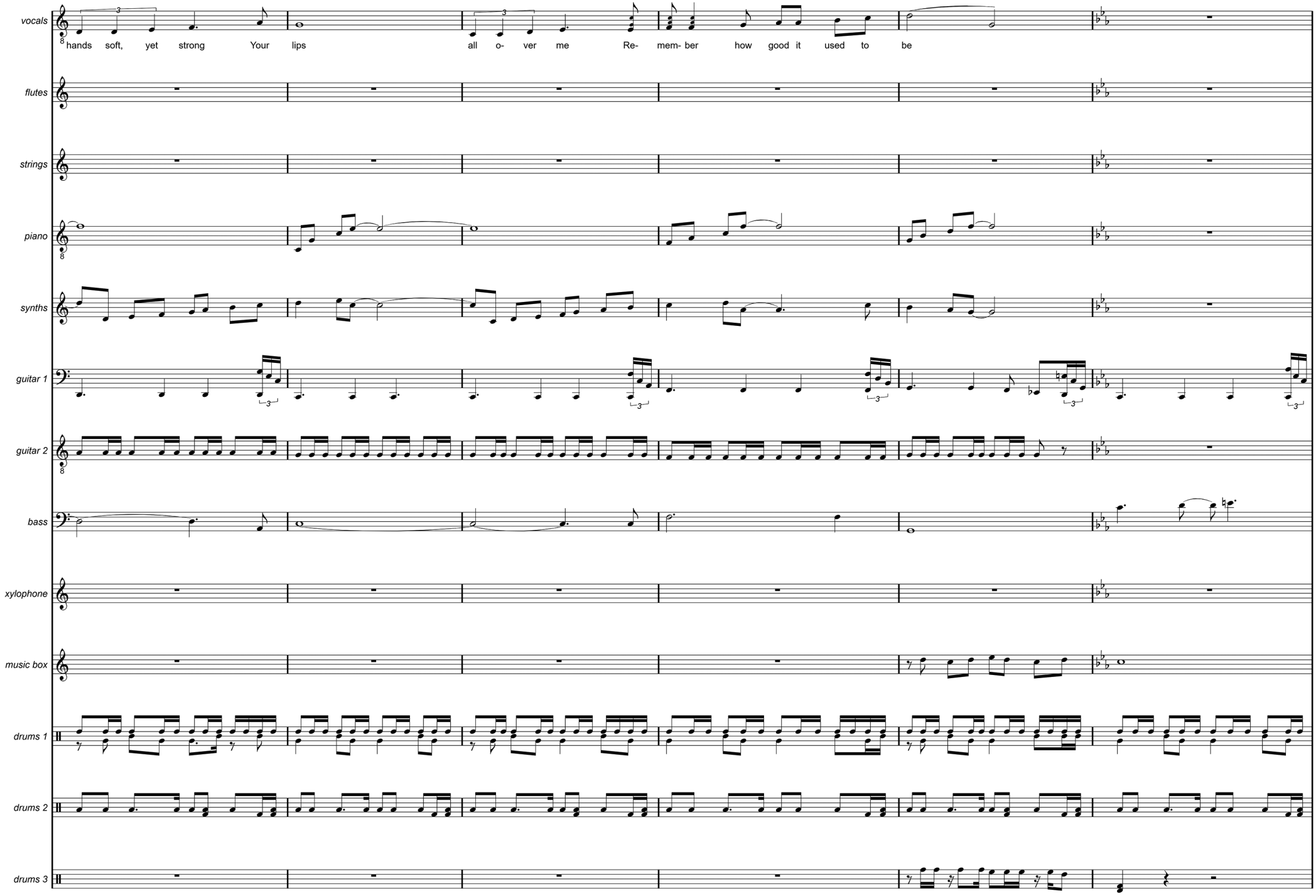
vocals
hands soft, yet strong Your lips all o- ver me Re- mem- ber how good it used to be
flutes
strings
piano
synths
guitar 1
guitar 2
bass
xylophone
music box
drums 1
drums 2
drums 3

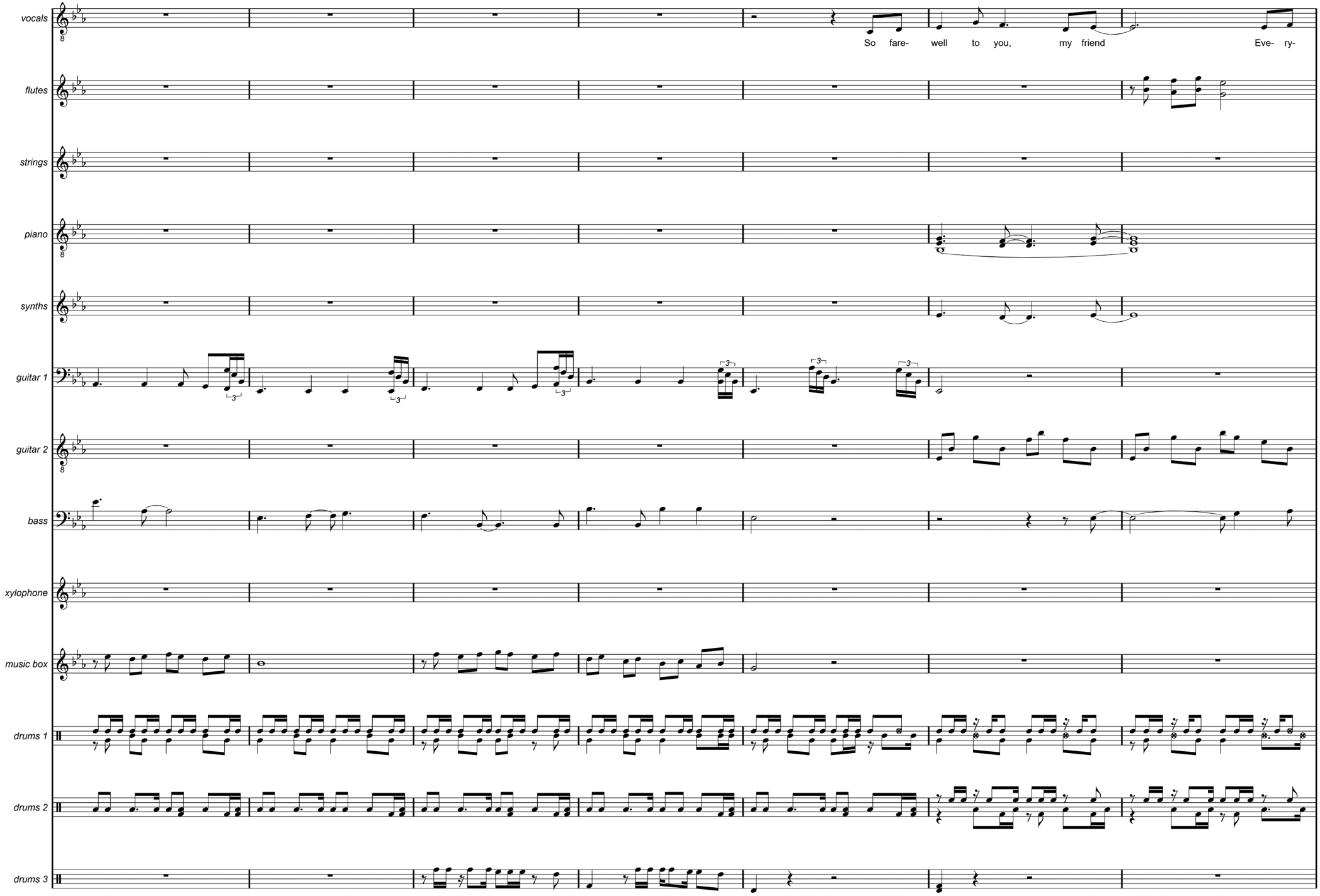
vocals
So fare- well to you, my friend Eve- ry-
flutes
strings
piano
synths
guitar 1
guitar 2
bass
xylophone
music box
drums 1
drums 2
drums 3

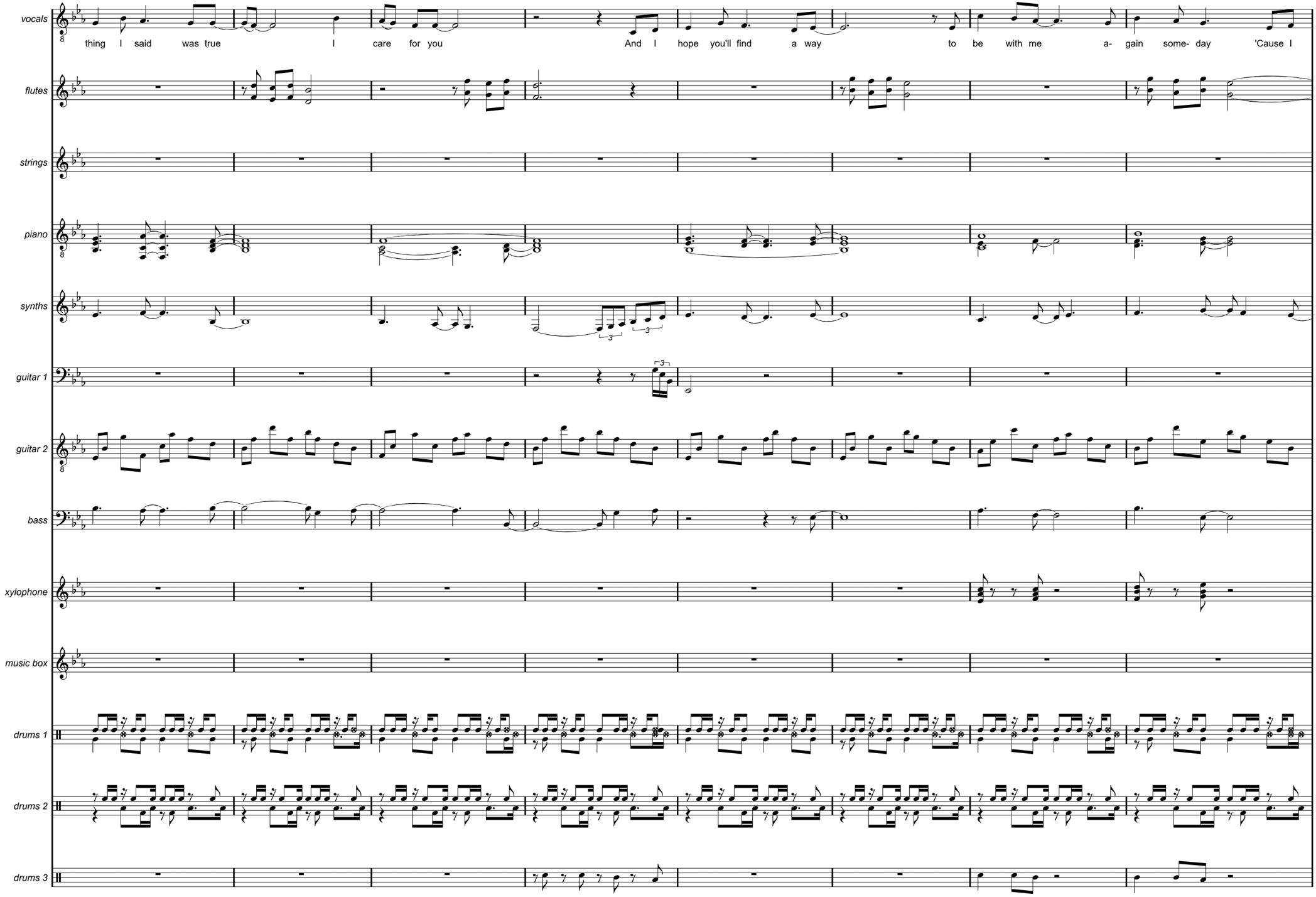
vocals
thing I said was true I care for you And I hope you'll find a way to be with me a- gain some- day 'Cause I
flutes
strings
piano
synths
guitar 1
guitar 2
bass
xylophone
music box
drums 1
drums 2
drums 3

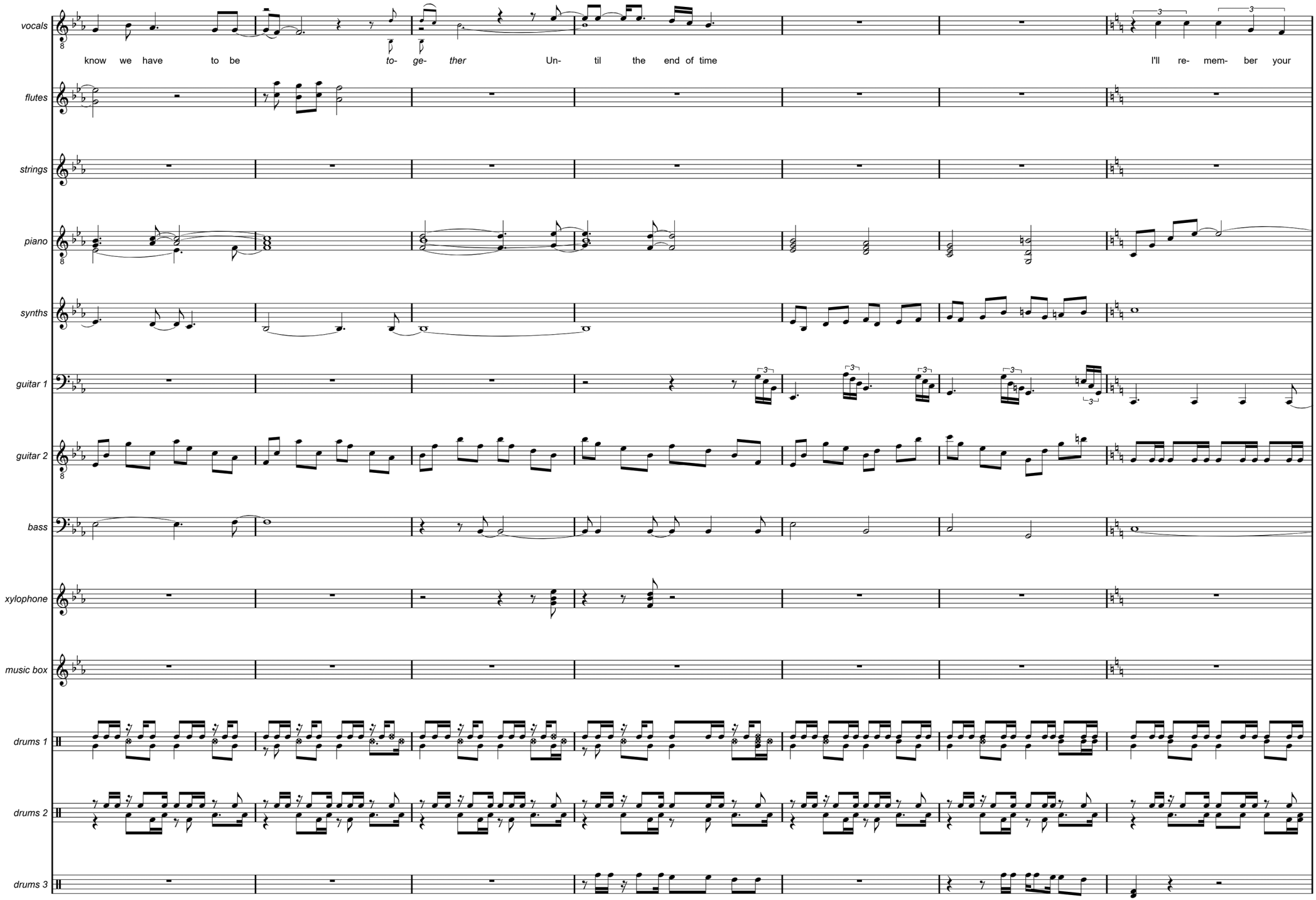
vocals
know we have to be to- ge- ther Un- til the end of time I'll re- mem- ber your
flutes
strings
piano
synths
guitar 1
guitar 2
bass
xylophone
music box
drums 1
drums 2
drums 3

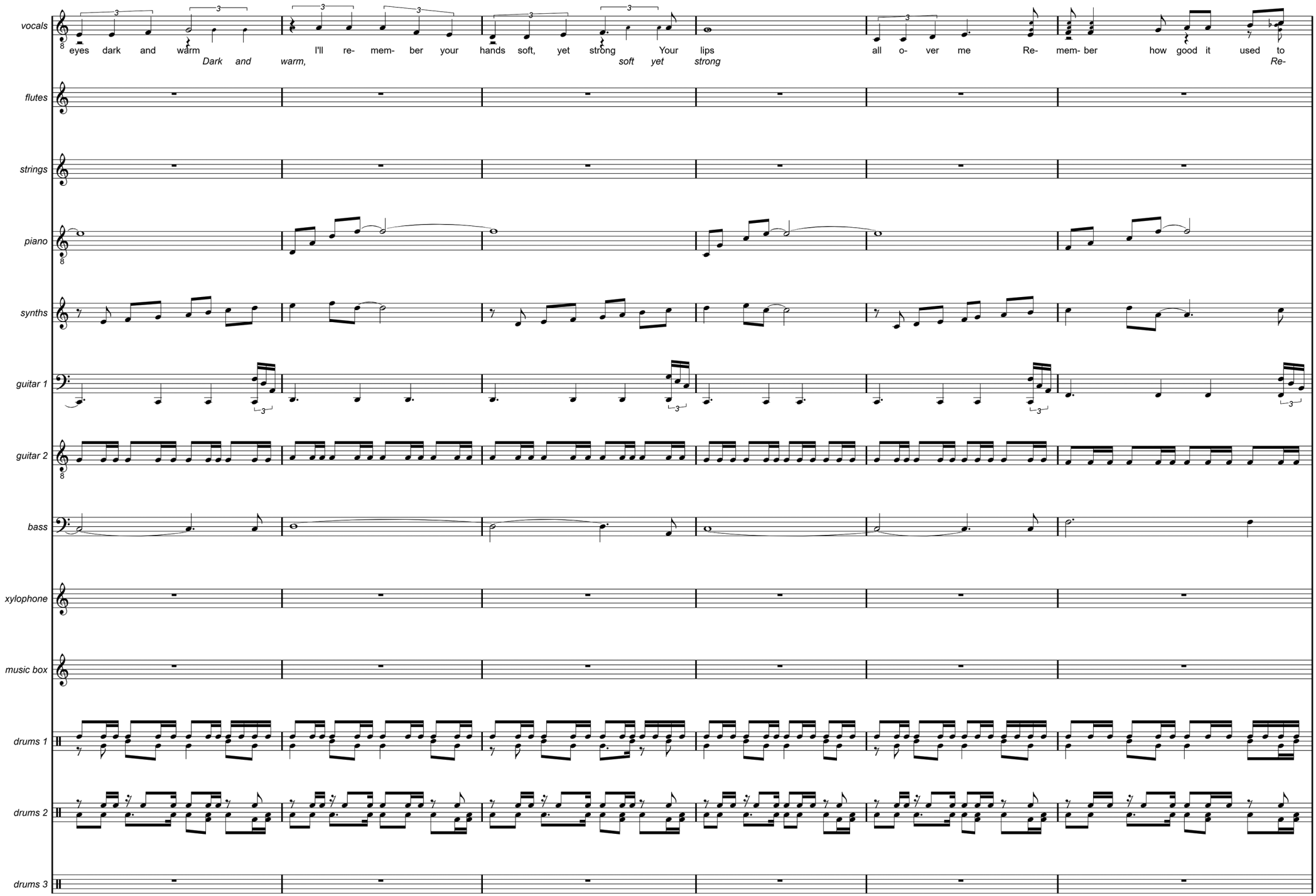
vocals
eyes dark and warm
Dark and warm,
I'll re- mem- ber your hands soft, yet strong
soft yet strong
Your lips all o- ver me
Re- mem- ber how good it used to
Re-
flutes
strings
piano
synths
guitar 1
guitar 2
bass
xylophone
music box
drums 1
drums 2
drums 3

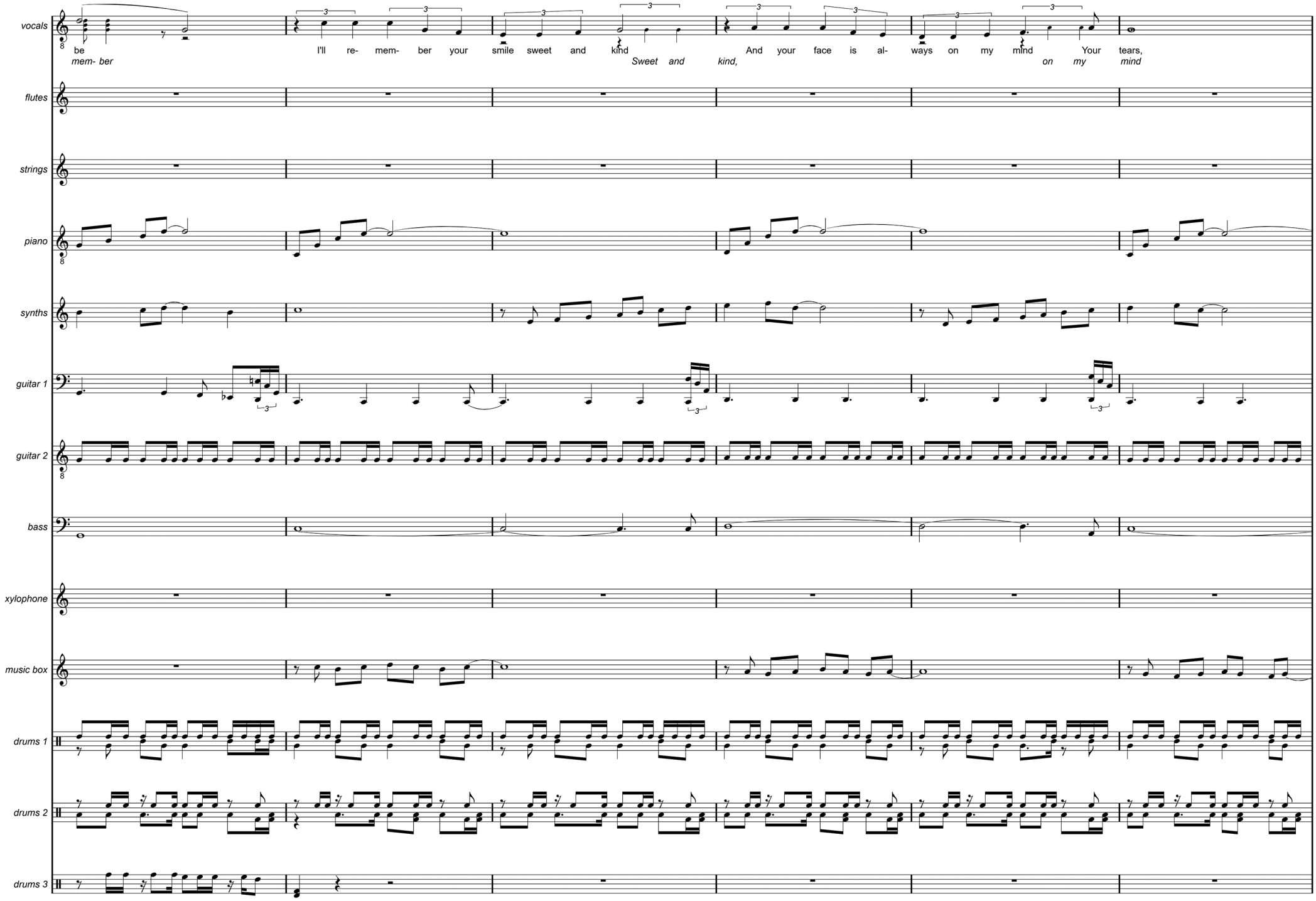
vocals
be
mem- ber
I'll re- mem- ber your smile sweet and kind
Sweet and kind,
And your face is al- ways on my mind
on my mind
Your tears,
flutes
strings
piano
synths
guitar 1
guitar 2
bass
xylophone
music box
drums 1
drums 2
drums 3

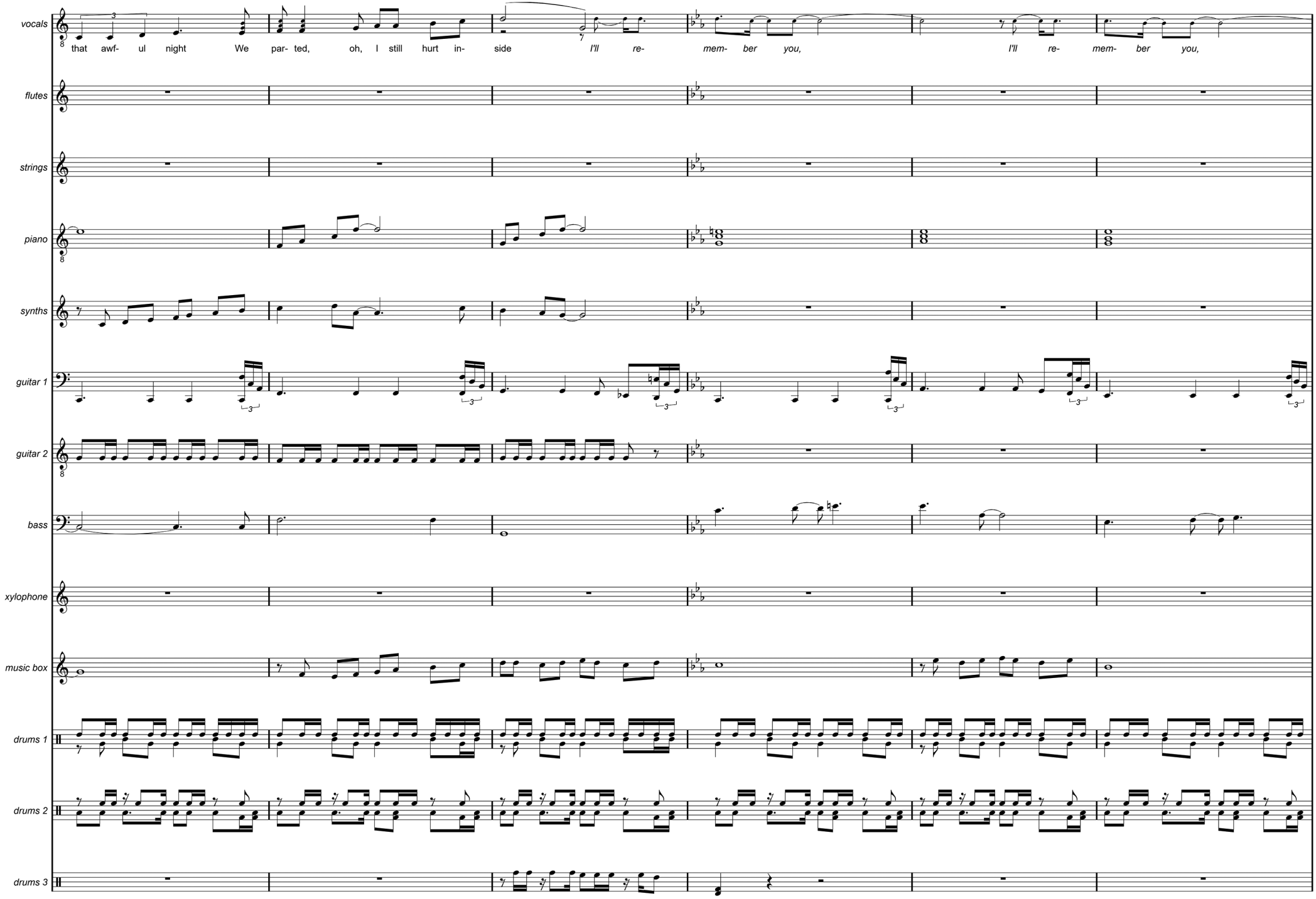
vocals
that awf- ul night We par- ted, oh, I still hurt in- side I'll re- mem- ber you, I'll re- mem- ber you,
flutes
strings
piano
synths
guitar 1
guitar 2
bass
xylophone
music box
drums 1
drums 2
drums 3

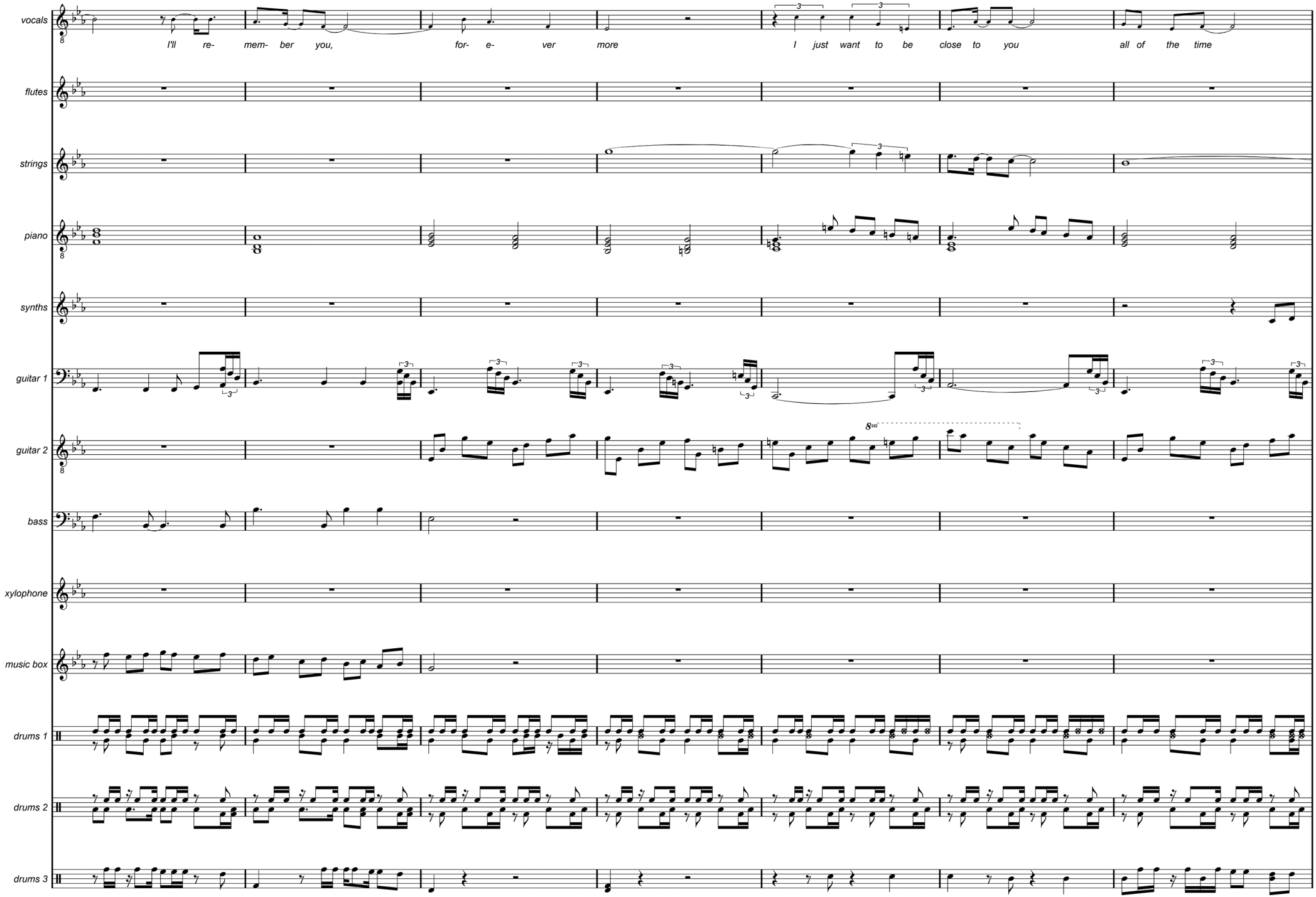
vocals
I'll re- mem- ber you, for- e- ver more I just want to be close to you all of the time
flutes
strings
piano
synths
guitar 1
guitar 2
bass
xylophone
music box
drums 1
drums 2
drums 3

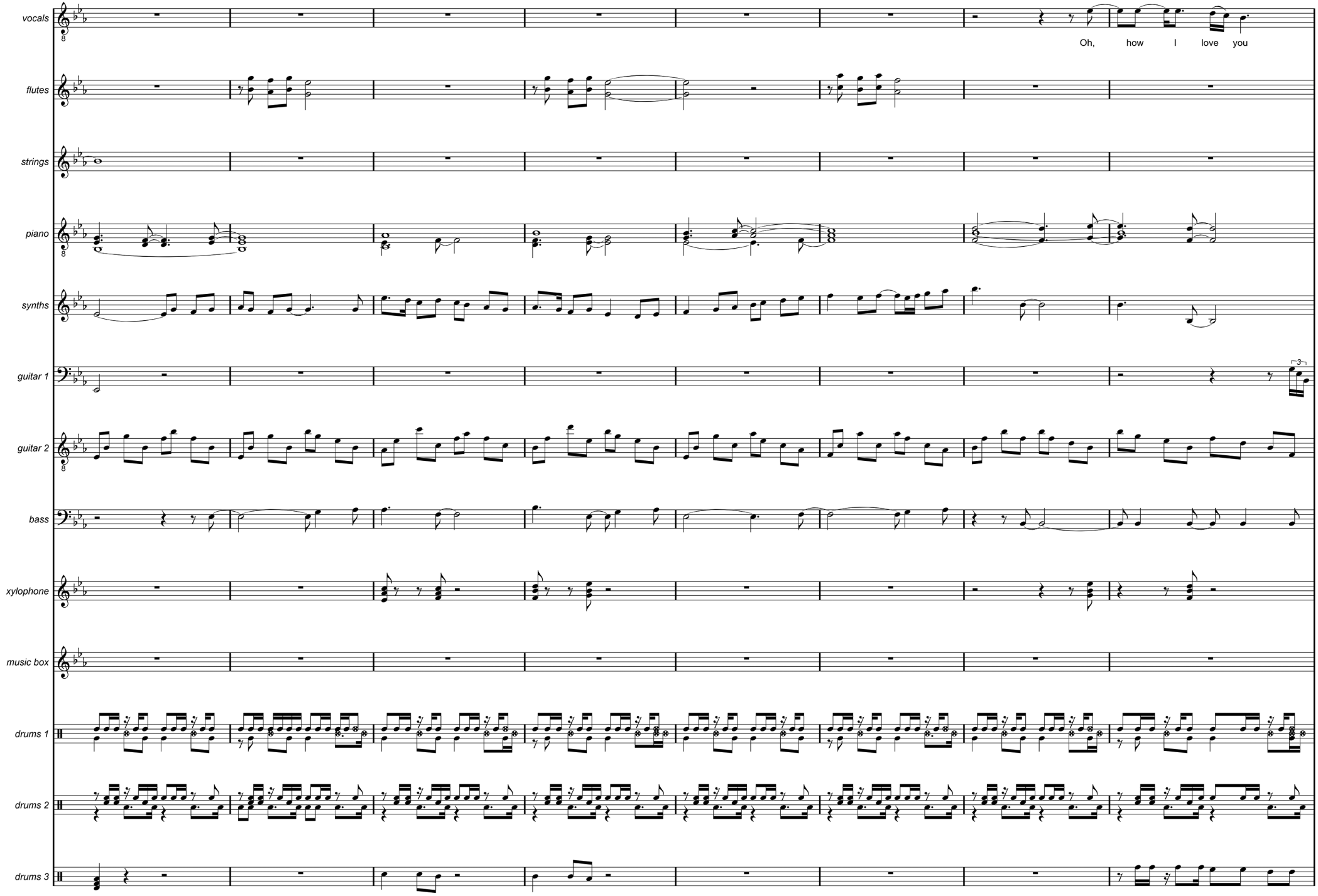
vocals
Oh, how I love you
flutes
strings
piano
synths
guitar 1
guitar 2
bass
xylophone
music box
drums 1
drums 2
drums 3

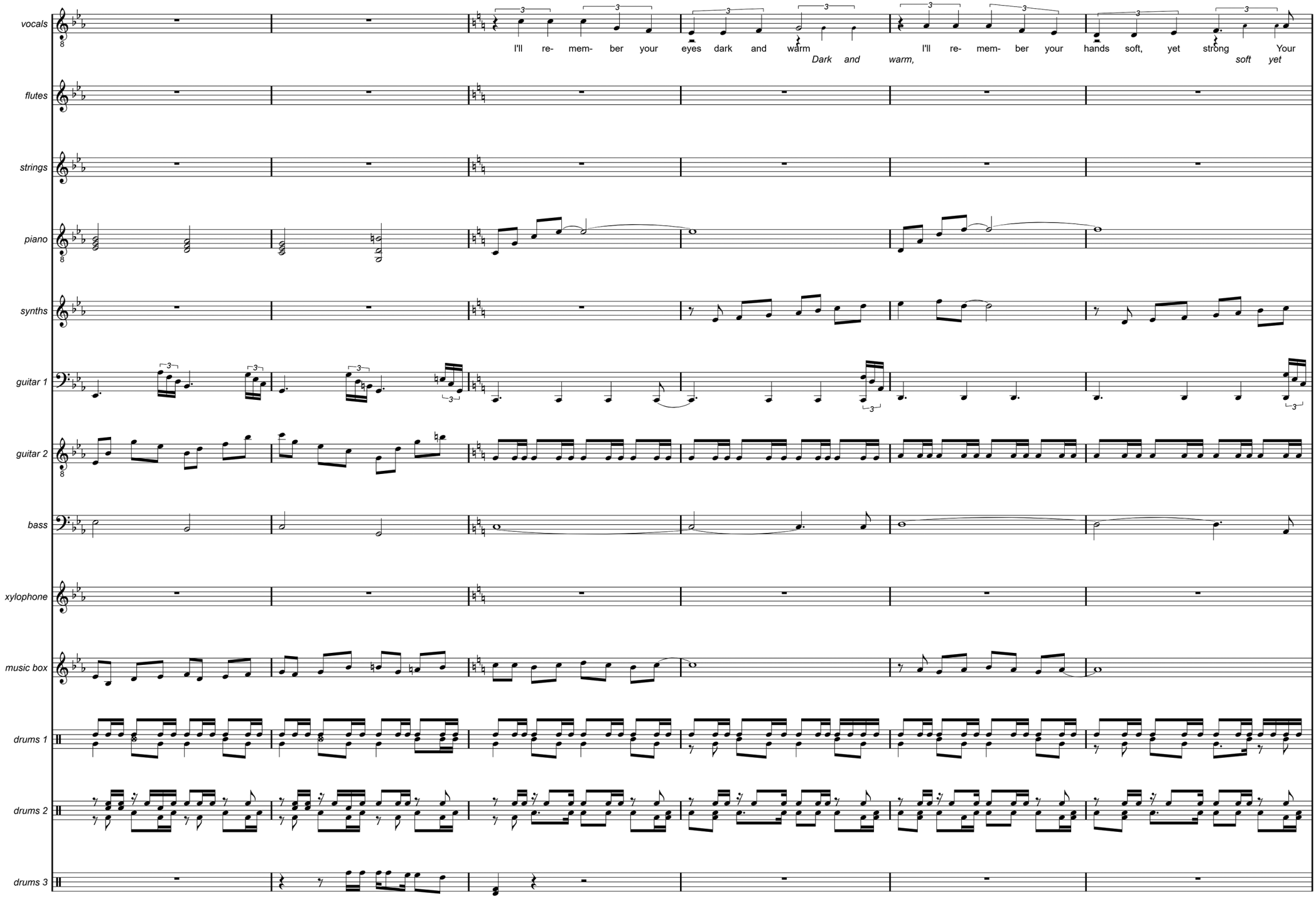
vocals
I'll re- mem- ber your eyes dark and warm
Dark and warm,
I'll re- mem- ber your hands soft, yet strong
Your soft yet
flutes
strings
piano
synths
guitar 1
guitar 2
bass
xylophone
music box
drums 1
drums 2
drums 3

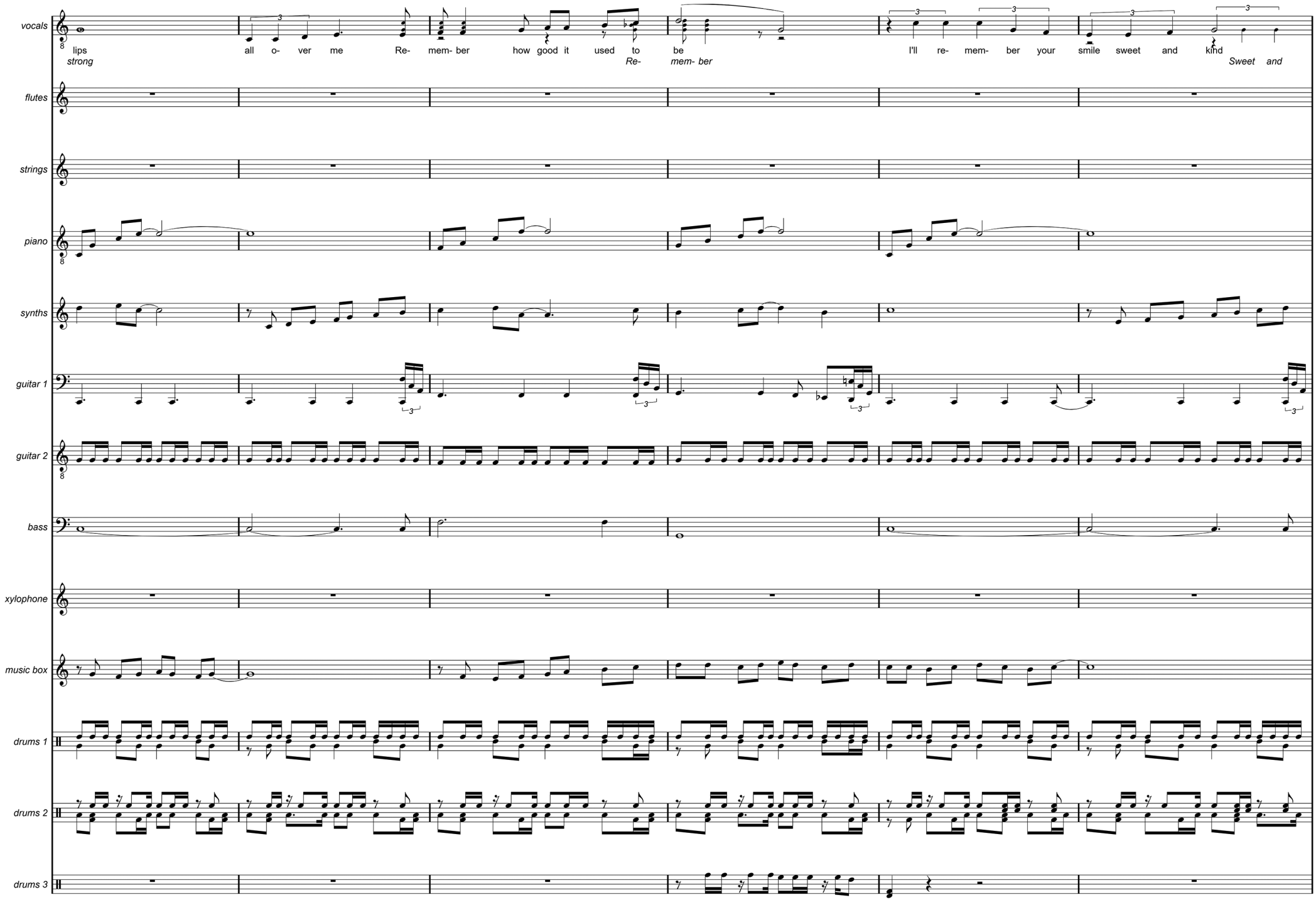
vocals
lips all o- ver me Re- mem- ber how good it used to be I'll re- mem- ber your smile sweet and kind
strong Re- mem- ber Sweet and
flutes
strings
piano
synths
guitar 1
guitar 2
bass
xylophone
music box
drums 1
drums 2
drums 3

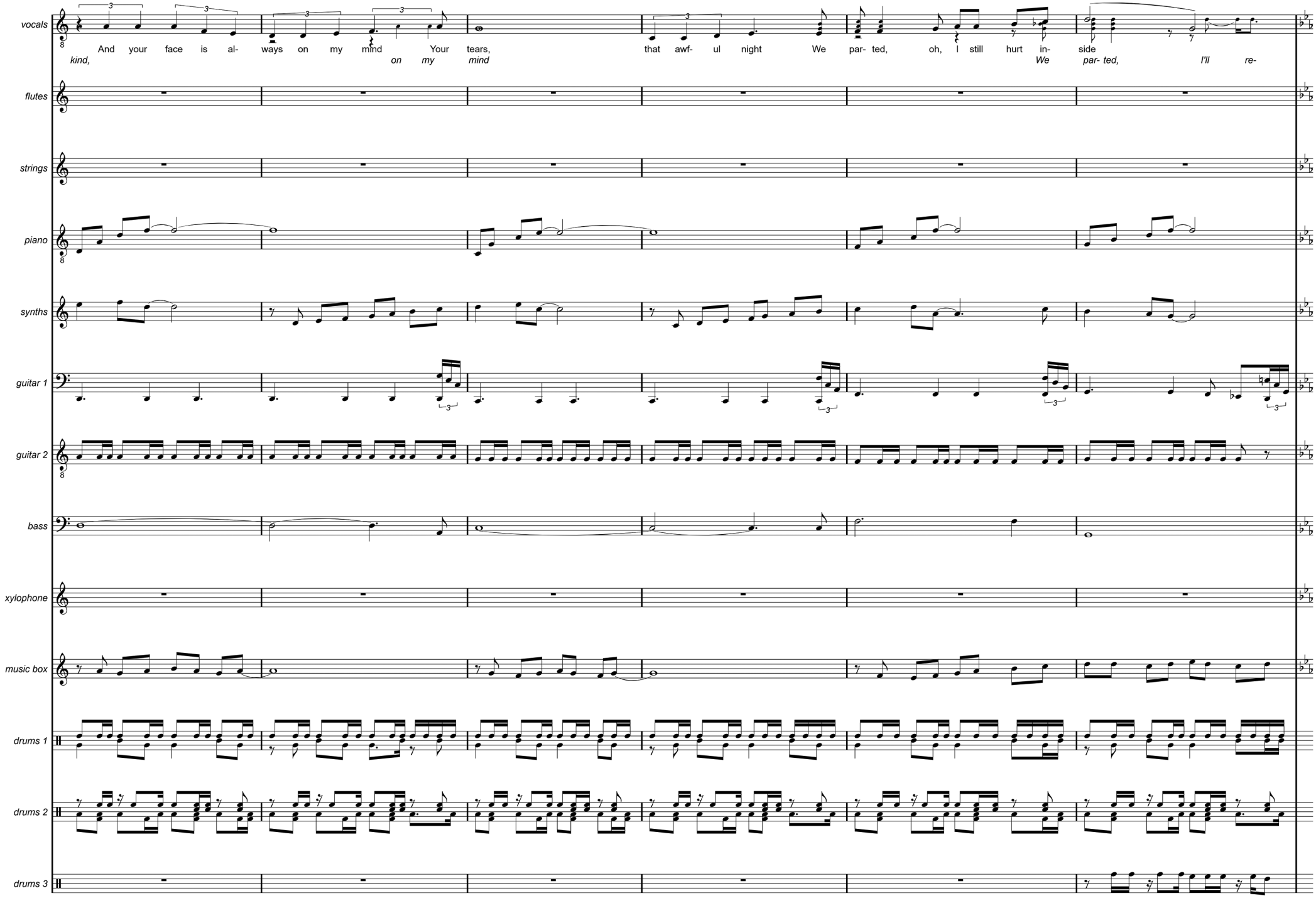
vocals
And your face is al- ways on my mind Your tears, that awf- ul night We par- ted, oh, I still hurt in- side
kind, on my mind We par- ted, I'll re-
flutes
strings
piano
synths
guitar 1
guitar 2
bass
xylophone
music box
drums 1
drums 2
drums 3

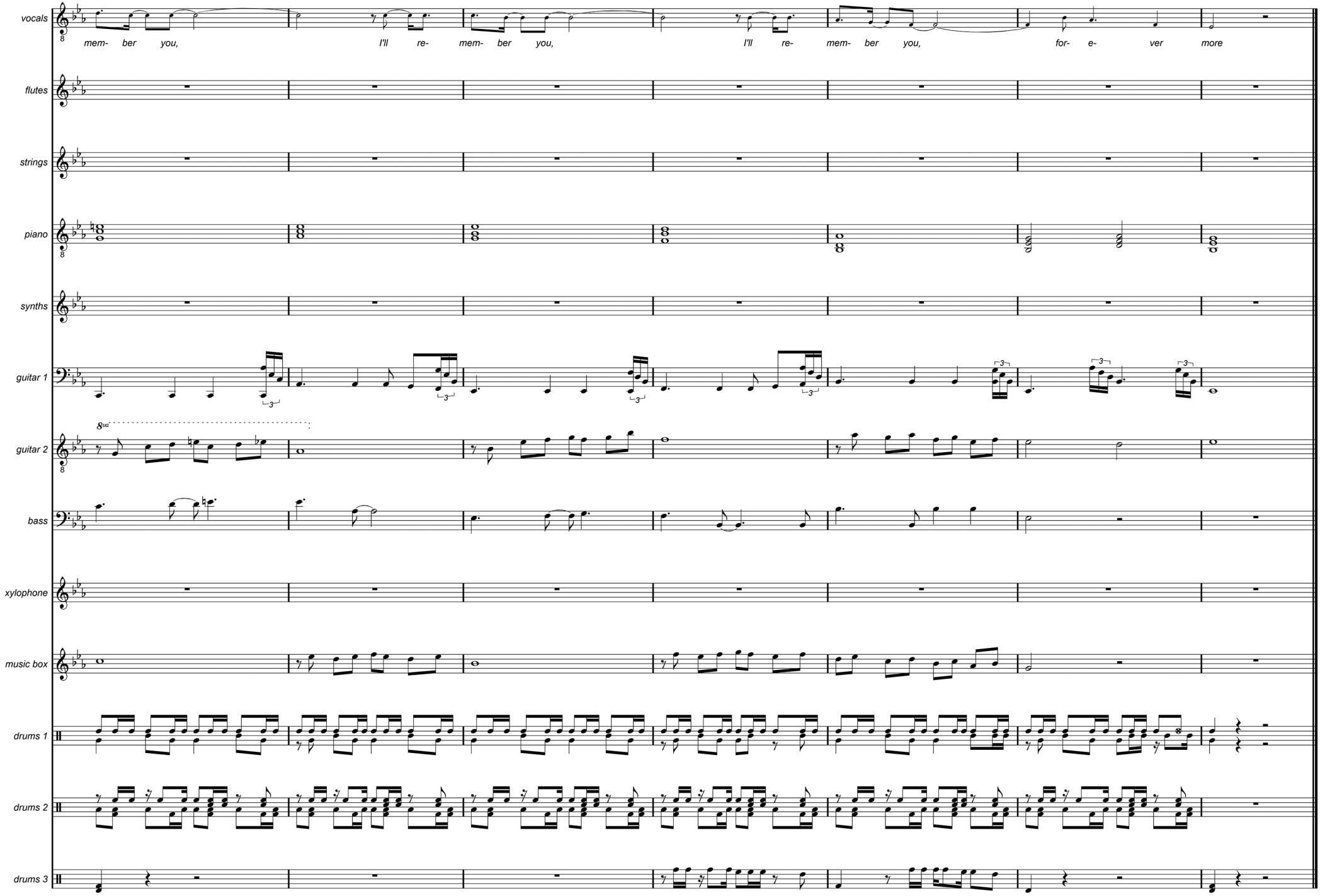
vocals
mem- ber you, I'll re- mem- ber you, I'll re- mem- ber you, for- e- ver more
flutes
strings
piano
synths
guitar 1
guitar 2
bass
xylophone
music box
drums 1
drums 2
drums 3

Eighteen Days

Being with you
It feels so good
Talking to you
Being your friend
It feels so right
It's all I need

I've never ever met a man
Like you before
I've never ever been
So open-hearted

When you're around
I feel so safe
And so secure
When you're not here
I think of you
Every hour

I'll never ever let someone
Tear this apart
I'll never ever try
To hurt your feelings

Just eighteen days
I was by your side
Just eighteen days
I never knew how much I cared
Until somebody told you
You shouldn't see me anymore
It broke my heart

Just eighteen days
I was by your side
Just eighteen days
You'll never know how much I cried
Because somebody told you
You shouldn't see me anymore
It broke my heart

Because all I really wanted
Was to be your friend
But your lover didn't see it
Couldn't understand
And I never got to show you
Just how right it felt to be with you

Each time we meet
Each time we talk
I learn a lot
Everything
Seems to make sense
When you are near

I'd never ever make you choose
Against yourself
I'd never ever force my will
Upon you

Just eighteen days
I was by your side
Just eighteen days
I never knew how much I cared
Until somebody told you
You shouldn't see me anymore
It broke my heart

Just eighteen days
I was by your side
Just eighteen days
You'll never know how much I cried
Because somebody told you
You shouldn't see me anymore
It broke my heart

And I don't think I can take it
If you can't make up your mind

Eighteen Days

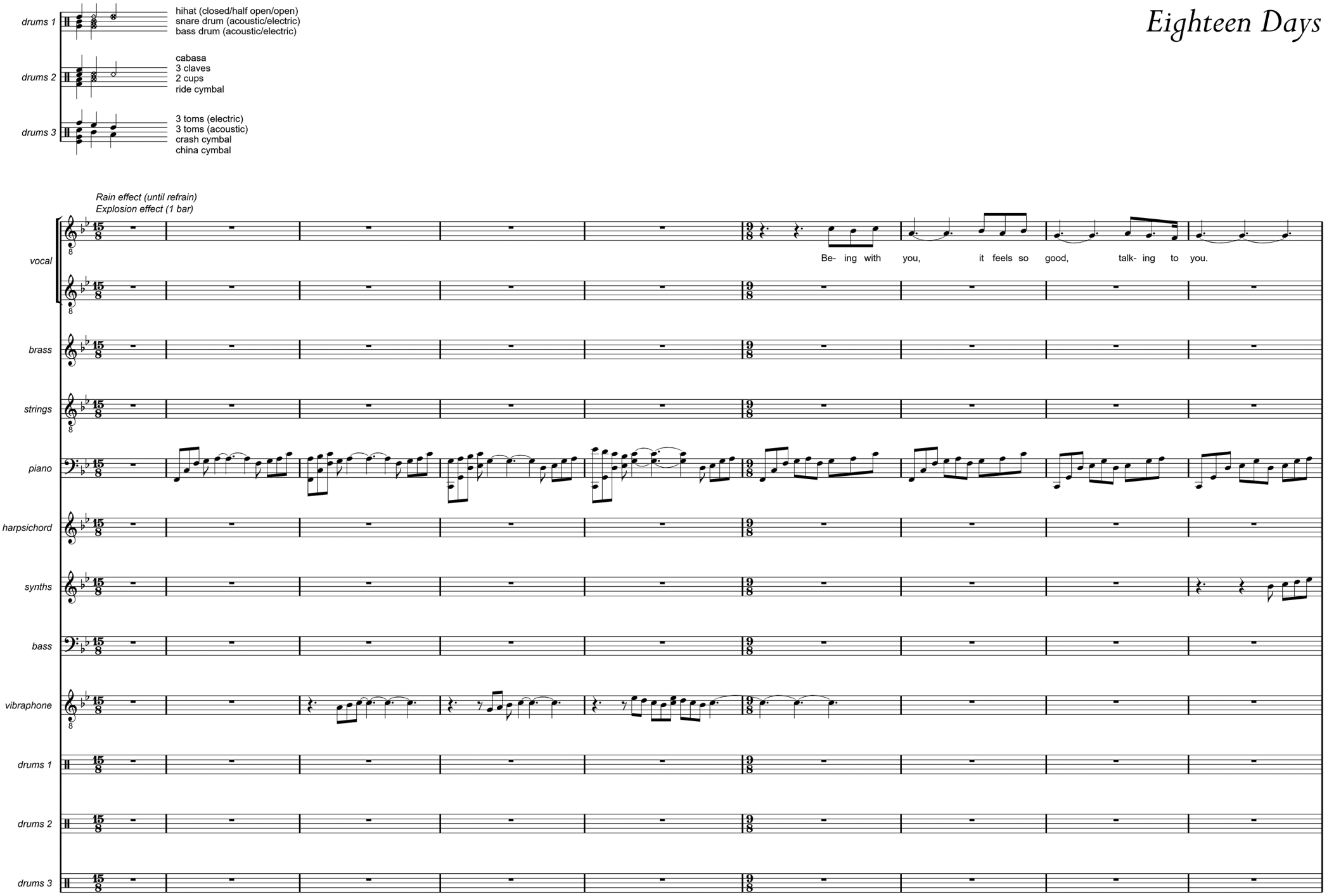

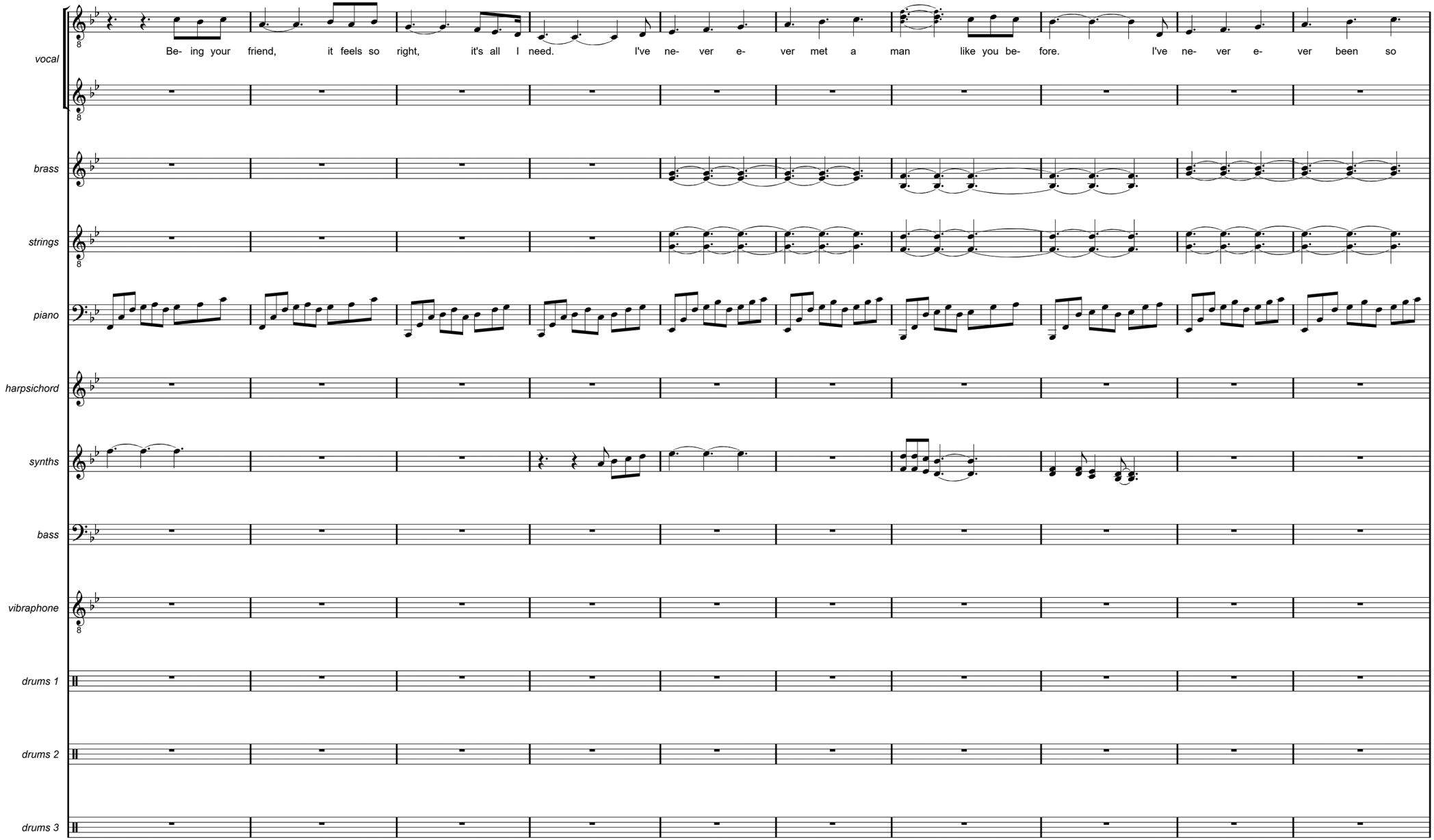
vocal
Be- ing your friend, it feels so right, it's all I need. I've ne- ver e- ver met a man like you be- fore. I've ne- ver e- ver been so
brass
strings
piano
harpsichord
synths
bass
vibraphone
drums 1
drums 2
drums 3

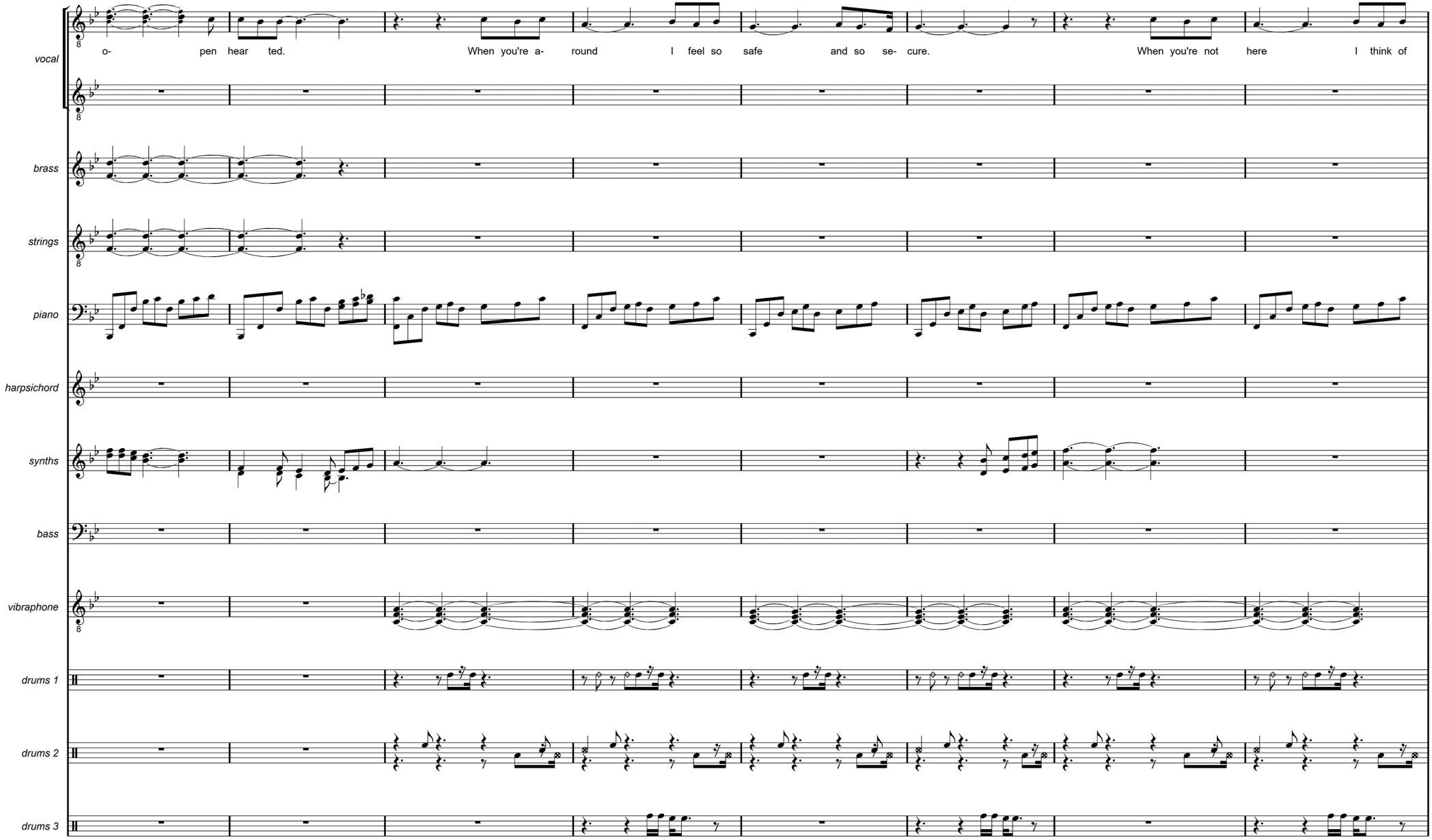
vocal
o- pen hear ted. When you're a- round I feel so safe and so se- cure. When you're not here I think of
brass
strings
piano
harpsichord
synths
bass
vibraphone
drums 1
drums 2
drums 3

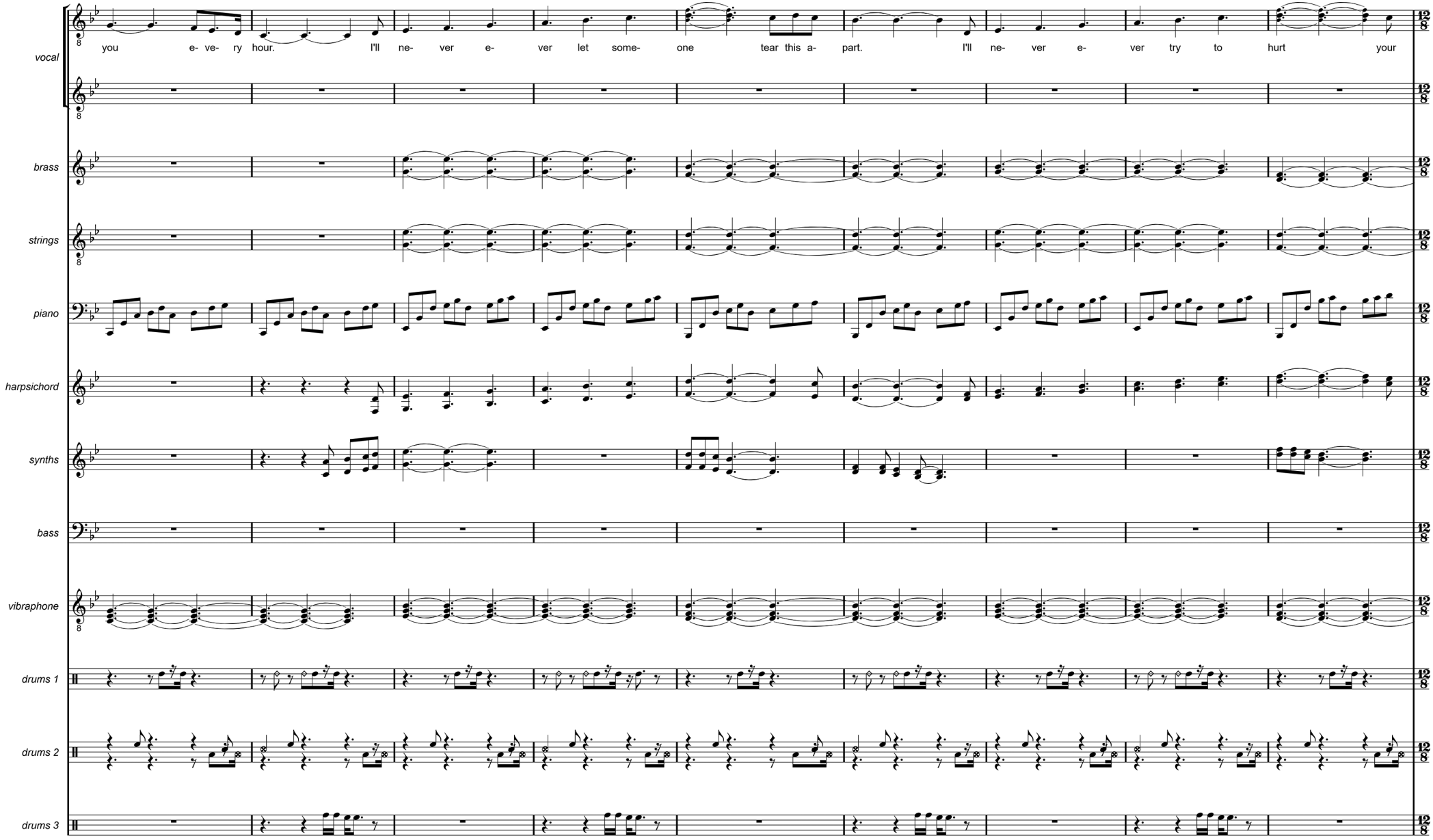
vocal
you e- ve- ry hour. I'll ne- ver e- ver let some- one tear this a- part. I'll ne- ver e- ver try to hurt your
brass
strings
piano
harpsichord
synths
bass
vibraphone
drums 1
drums 2
drums 3

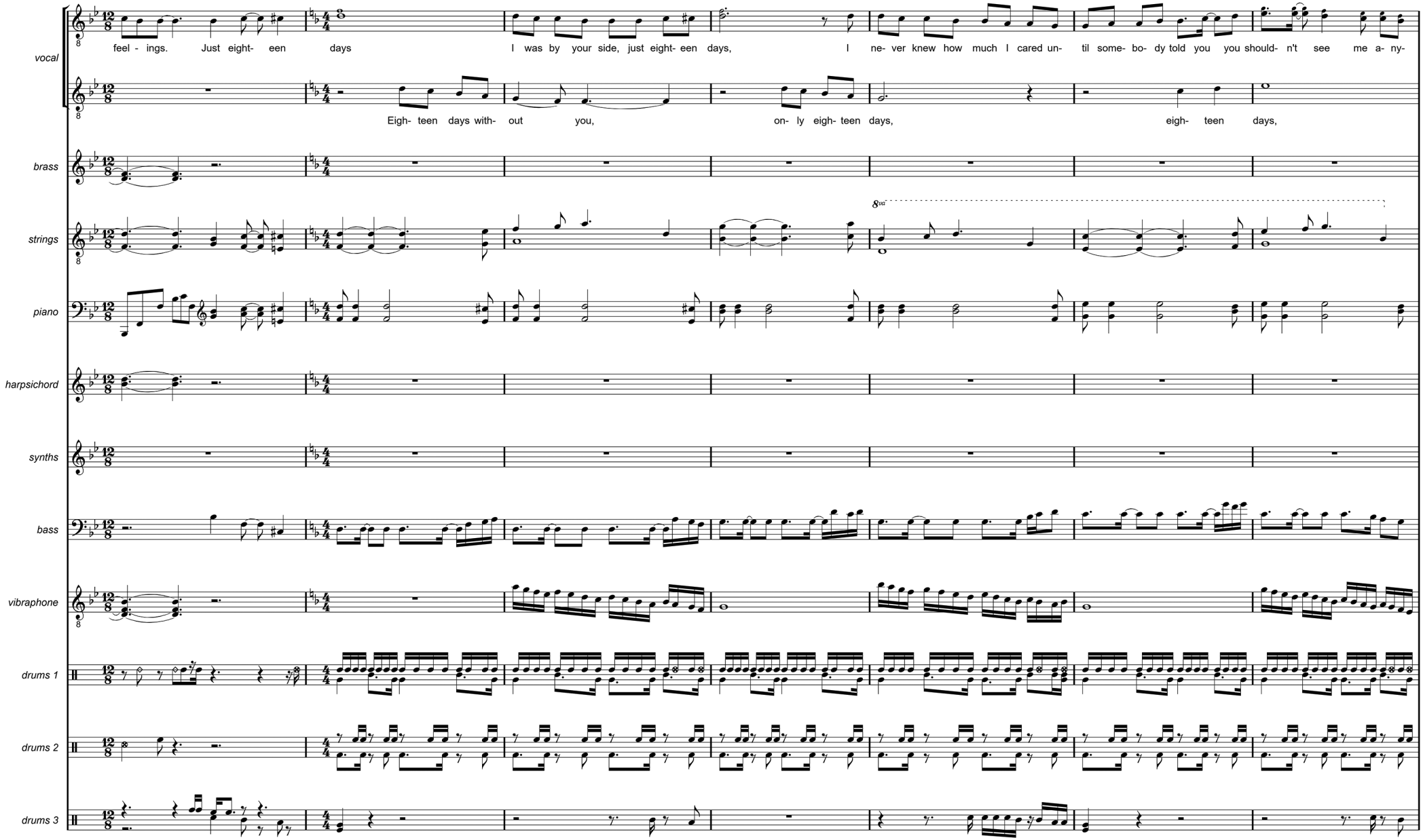
vocal
feel - ings. Just eight- een days I was by your side, just eight- een days, I ne- ver knew how much I cared un- til some- bo- dy told you you should- n't see me a- ny-
Eigh- teen days with- out you, on- ly eigh- teen days, eigh- teen days,
brass
strings
8va
piano
harpsichord
synths
bass
vibraphone
drums 1
drums 2
drums 3

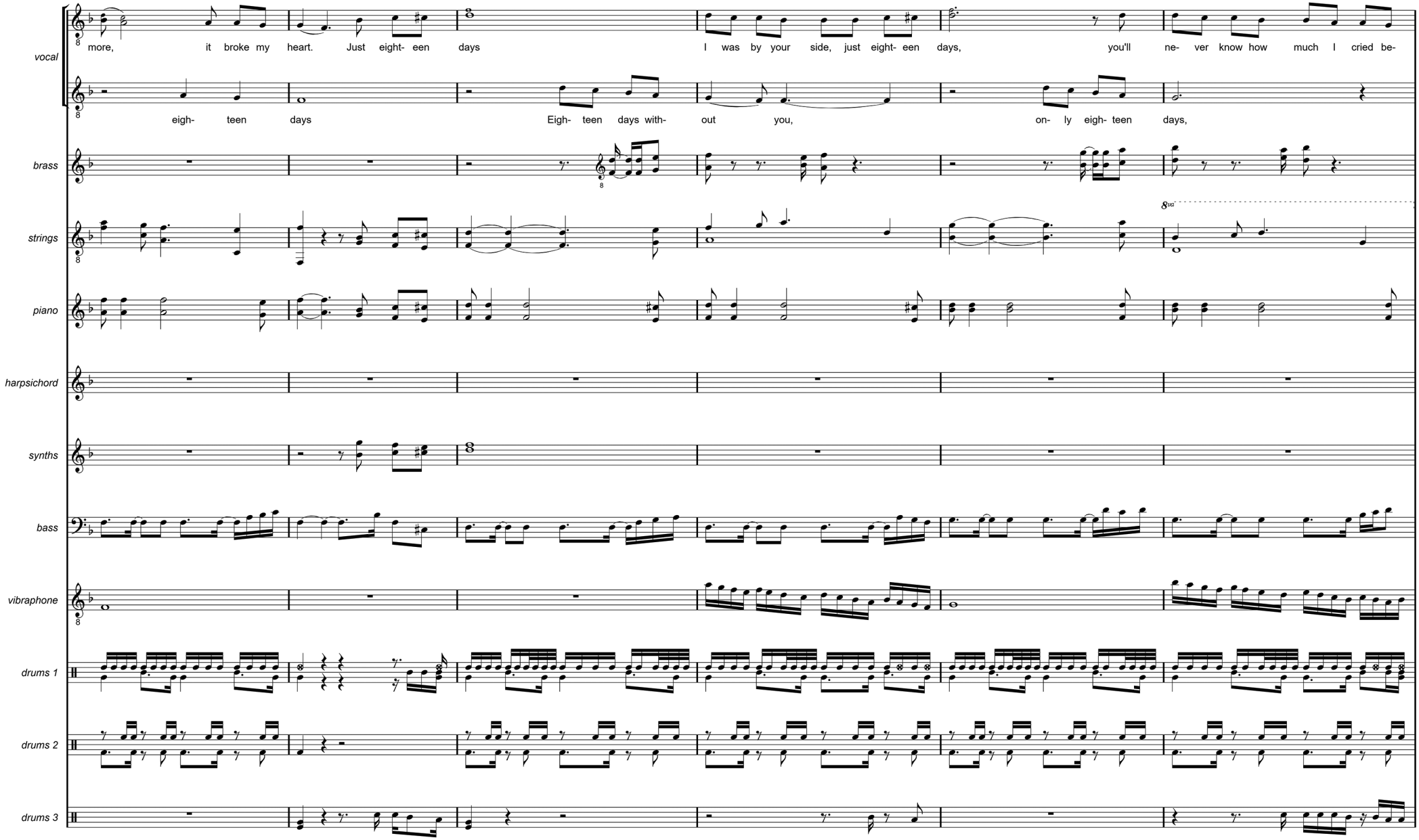
vocal
more, it broke my heart. Just eight- een days I was by your side, just eight- een days, you'll ne- ver know how much I cried be-
eigh- teen days Eigh- teen days with- out you, on- ly eigh- teen days,
brass
strings
piano
harpsichord
synths
bass
vibraphone
drums 1
drums 2
drums 3

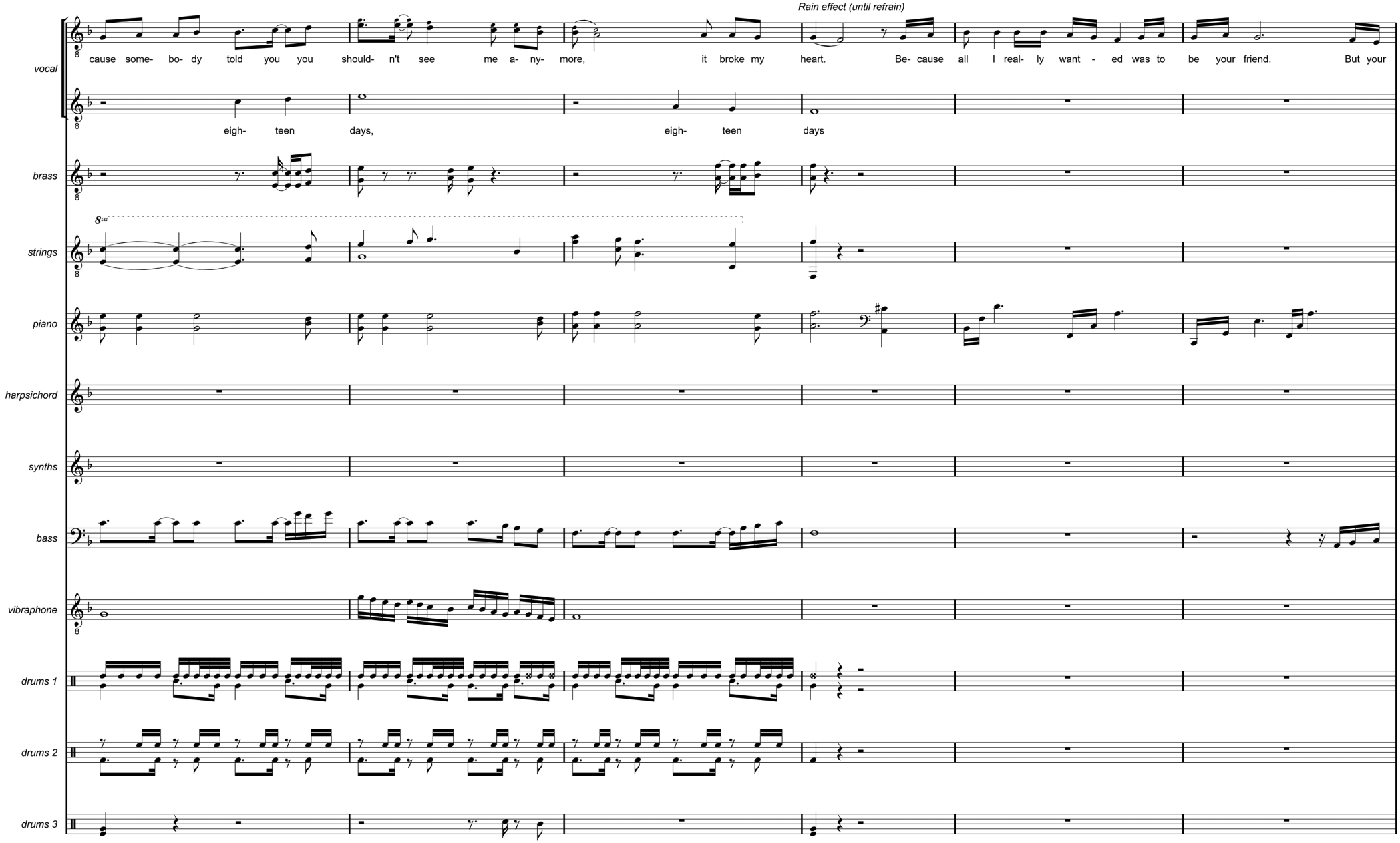
Rain effect (until refrain)
vocal
cause some- bo- dy told you you should- n't see me a- ny- more, it broke my heart. Be- cause all I real- ly want - ed was to be your friend. But your
eigh- teen days, eigh- teen days
brass
strings
8va
piano
harpsichord
synths
bass
vibraphone
drums 1
drums 2
drums 3

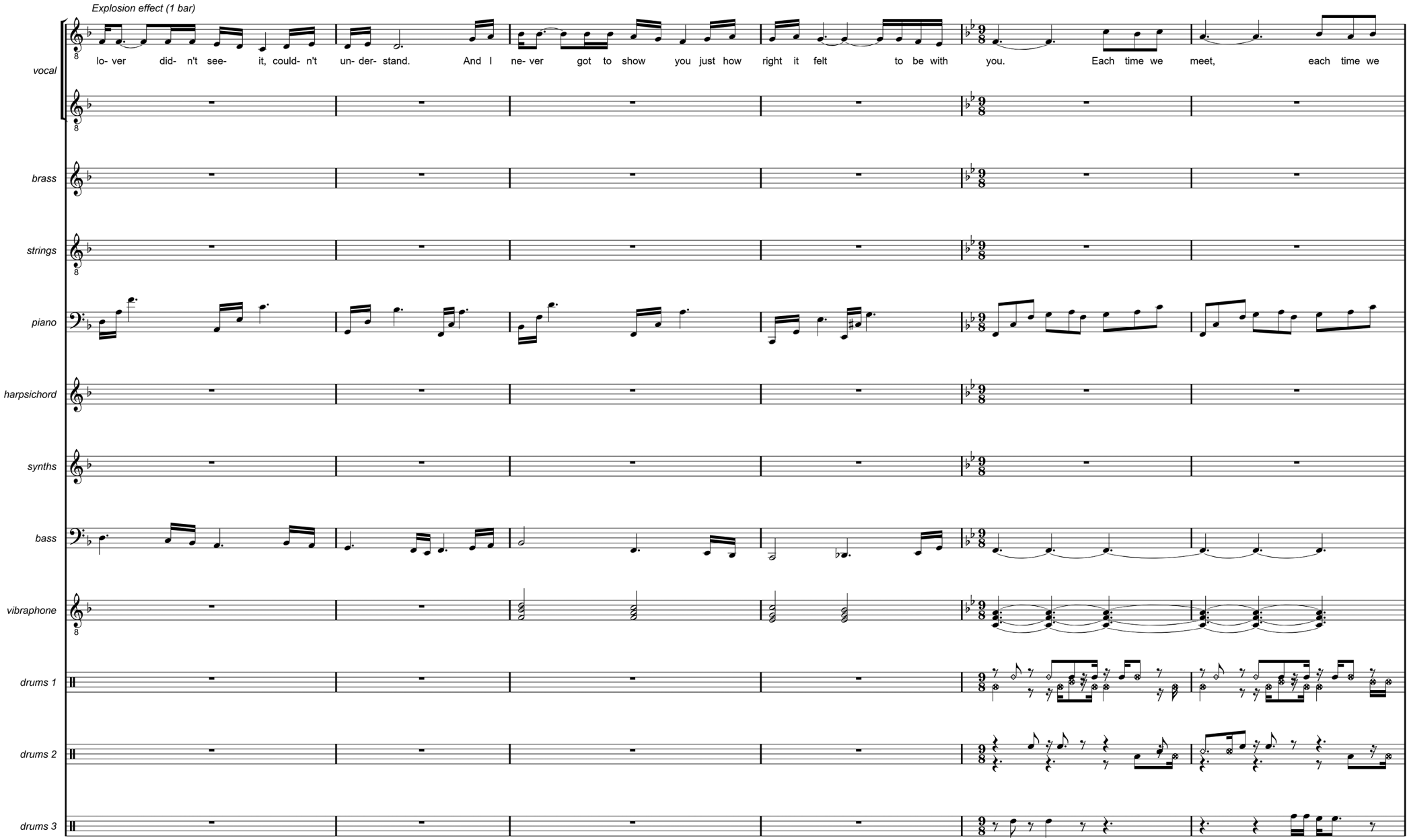
Explosion effect (1 bar)
vocal
lo- ver did- n't see- it, could- n't un- der- stand. And I ne- ver got to show you just how right it felt to be with you. Each time we meet, each time we
brass
strings
piano
harpsichord
synths
bass
vibraphone
drums 1
drums 2
drums 3

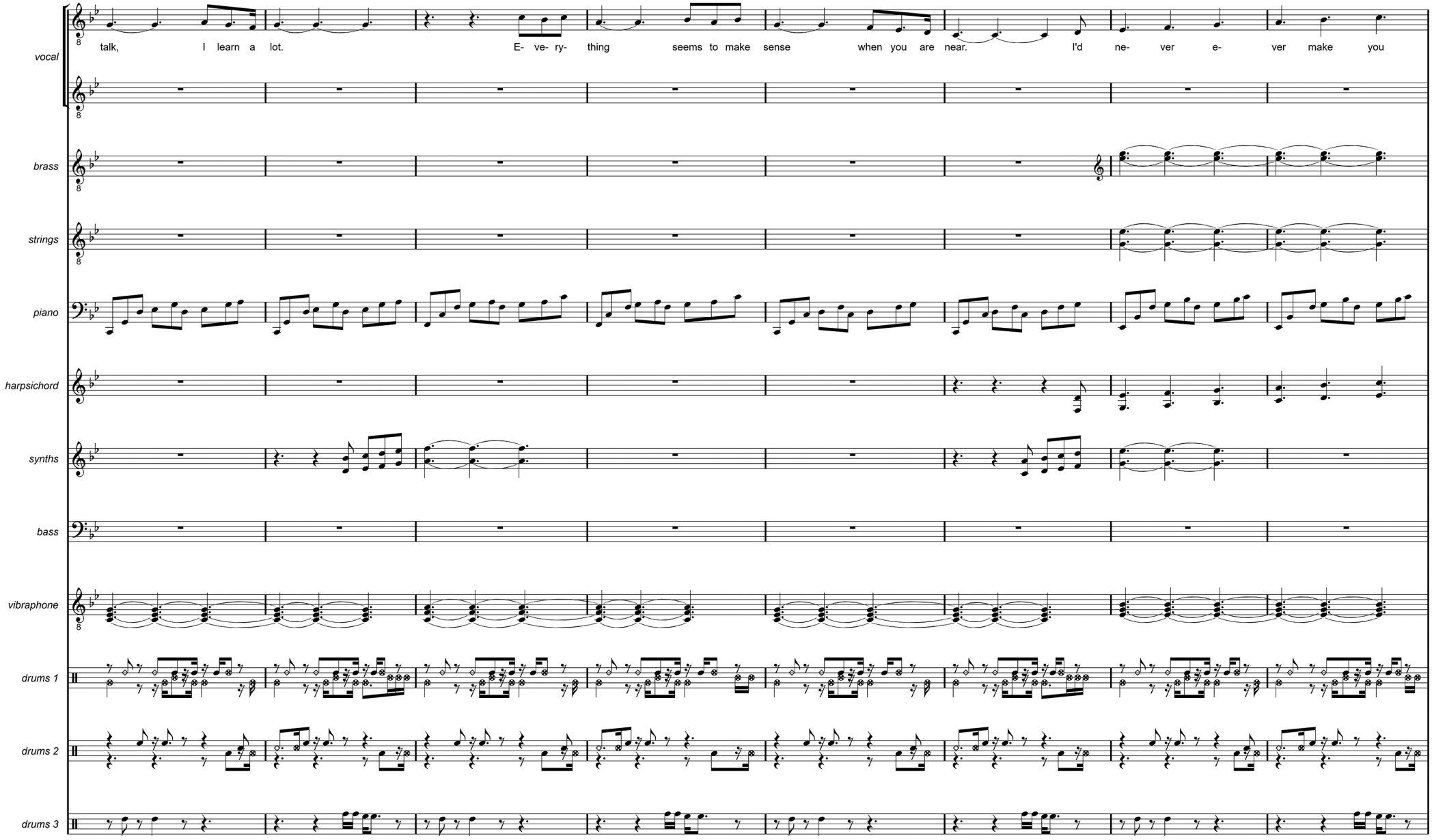
vocal
talk, I learn a lot. E- ve- ry- thing seems to make sense when you are near. I'd ne- ver e- ver make you
brass
strings
piano
harpsichord
synths
bass
vibraphone
drums 1
drums 2
drums 3

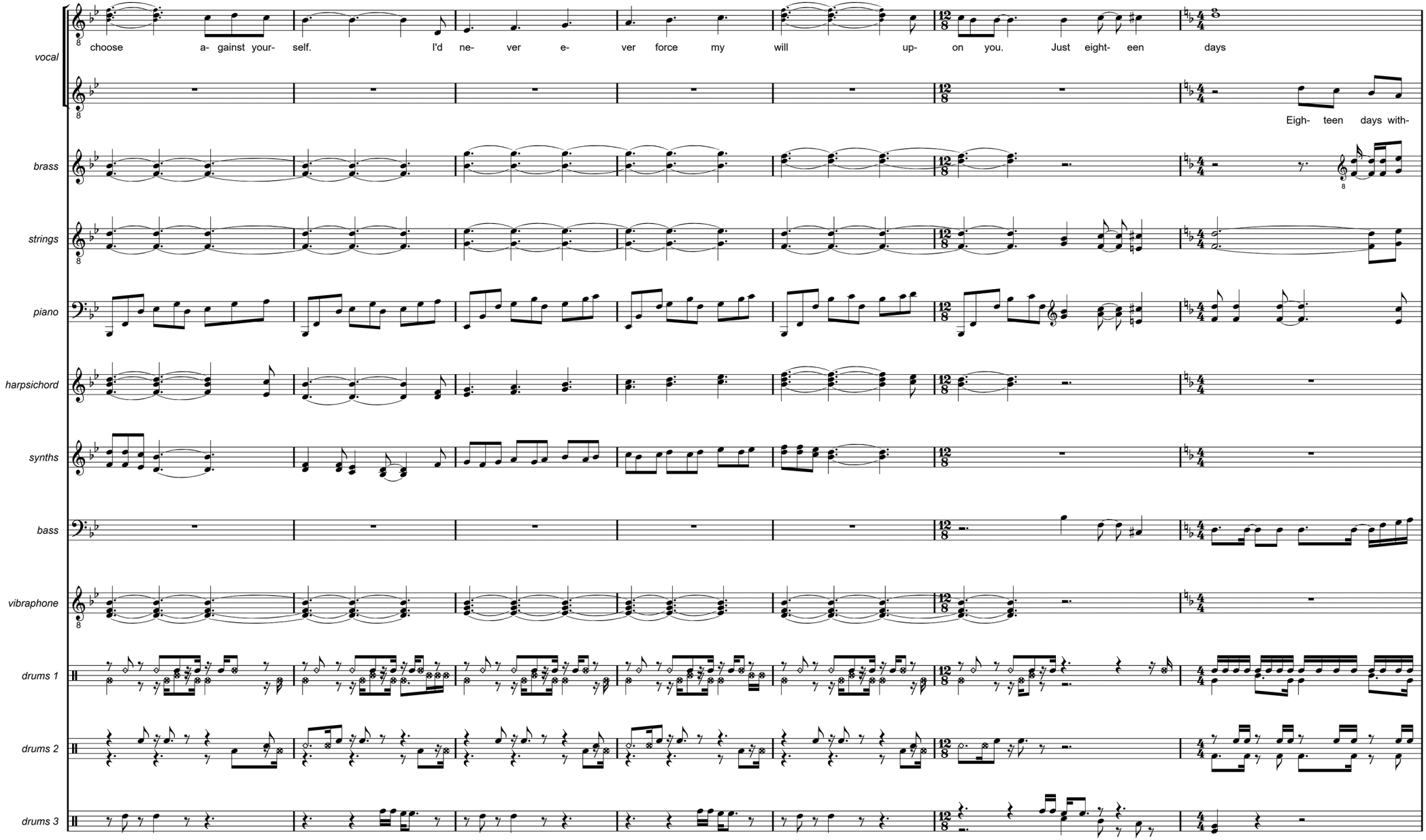
vocal
choose a- gainst your- self. I'd ne- ver e- ver force my will up- on you. Just eight- een days
Eigh- teen days with-
brass
strings
piano
harpsichord
synths
bass
vibraphone
drums 1
drums 2
drums 3

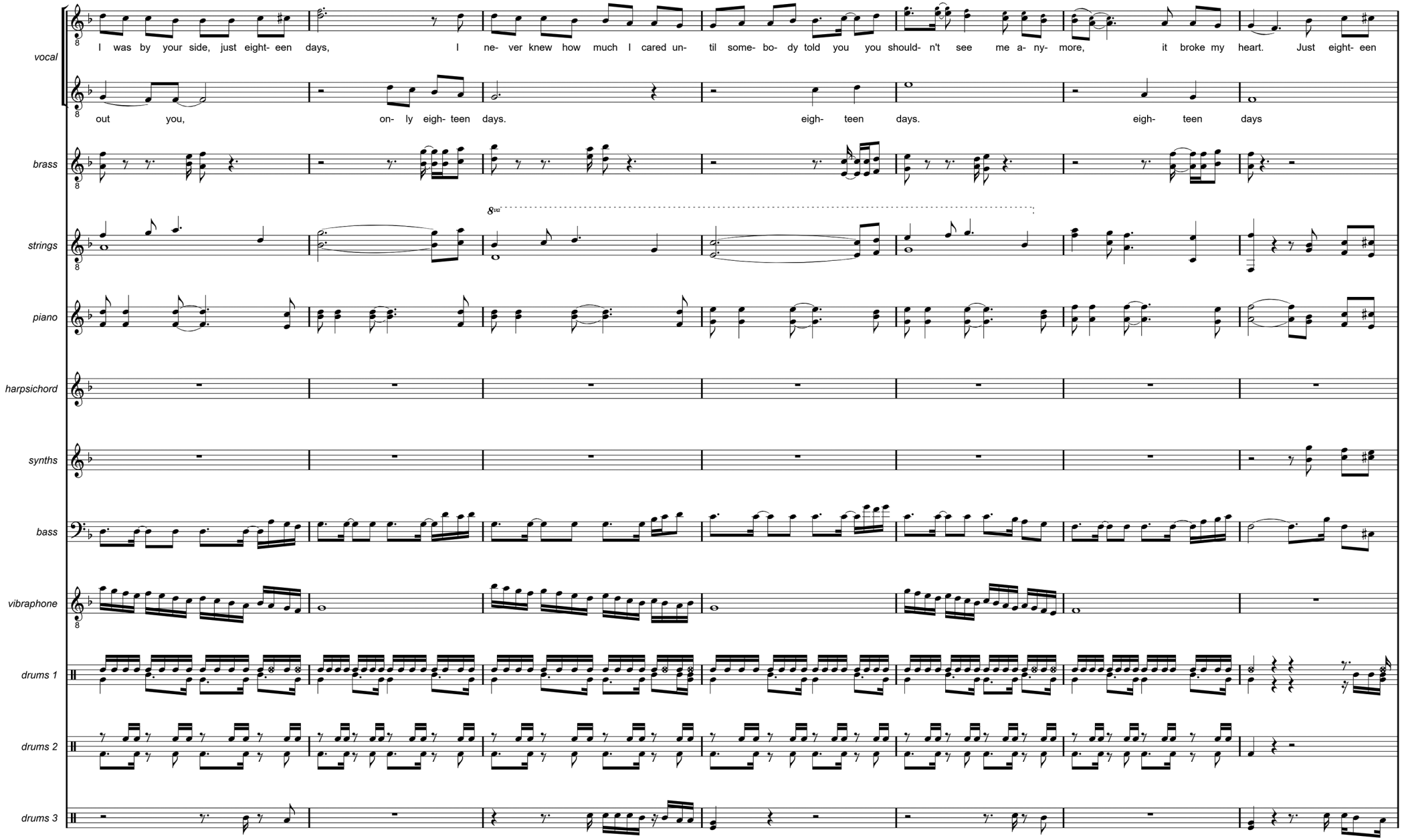
vocal
I was by your side, just eight- een days, I ne- ver knew how much I cared un- til some- bo- dy told you you should- n't see me a- ny- more, it broke my heart. Just eight- een
out you, on- ly eigh- teen days. eigh- teen days. eigh- teen days
brass
strings
8va
piano
harpsichord
synths
bass
vibraphone
drums 1
drums 2
drums 3

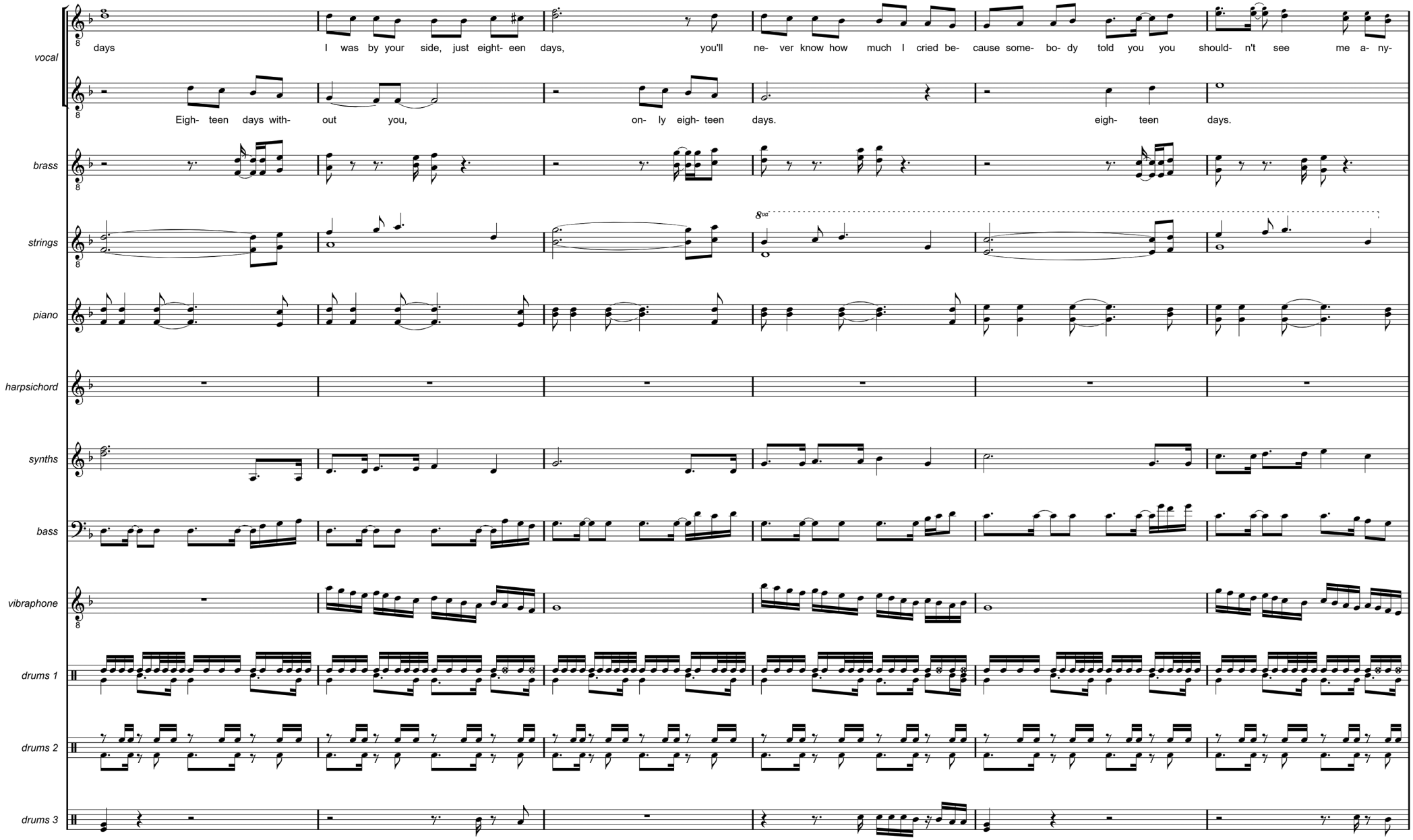
vocal
days I was by your side, just eight- een days, you'll ne- ver know how much I cried be- cause some- bo- dy told you you should- n't see me a- ny-
Eigh- teen days with- out you, on- ly eigh- teen days. eigh- teen days.
brass
strings
8va
piano
harpsichord
synths
bass
vibraphone
drums 1
drums 2
drums 3

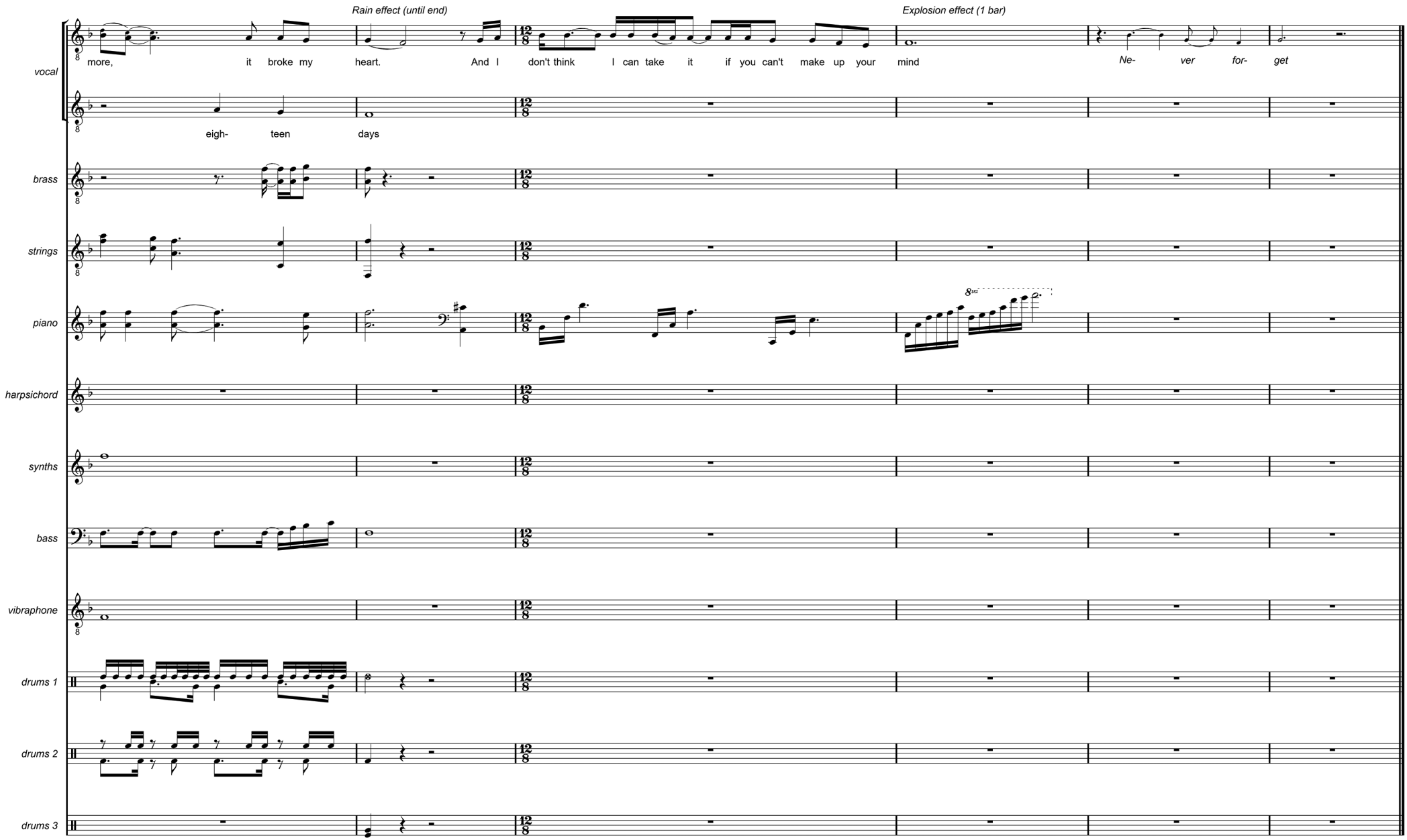
Rain effect (until end)
Explosion effect (1 bar)
vocal
more, it broke my heart. And I don't think I can take it if you can't make up your mind
Ne- ver for- get
eigh- teen days
brass
strings
piano
8va
harpsichord
synths
bass
vibraphone
drums 1
drums 2
drums 3

Barricades

Thought I was tough
Thought I was cold
I could control my emotions
I built a fence around my heart
You tore it down in a moment

I wish that I could hold you tonight
It hurts me inside now it's over
'Cause there is someone else
In your heart
It tears me apart, I can't take it

You're the only one that I want

You broke down the barricades
I erected around my heart
I thought I was incapable
Of feeling anything

But now you have gone away
And I'm crying all of the time
It seems so useless
To throw away all we shared

You, you're all I really want
You're all I really need
I feel it in my heart

He, he's no good for you, boy
He'll never change inside
It's tearing me apart

Now you are gone
I'm so alone
I realize how I miss you
Can't let it go, want you to know
How much it hurts here without you

They say there's someone else that you love
He forced you to choose between us
I understand
He's part of your heart
But he'll never change and I love you

You're the only one that I want

You broke down the barricades
I erected around my heart
I thought I was incapable
Of feeling anything

But now you have gone away
And I'm crying all of the time
It seems so useless
To throw away all we shared

You, you're all I really want
You're all I really need
I feel it in my heart

He, he's no good for you, boy
He'll never change inside
It's tearing me apart
You're the only one that I want

You broke down the barricades
I erected around my heart
I thought I was incapable
Of feeling anything

But now you have gone away
And I'm crying all of the time
It seems so useless
To throw away all we shared

Barricades

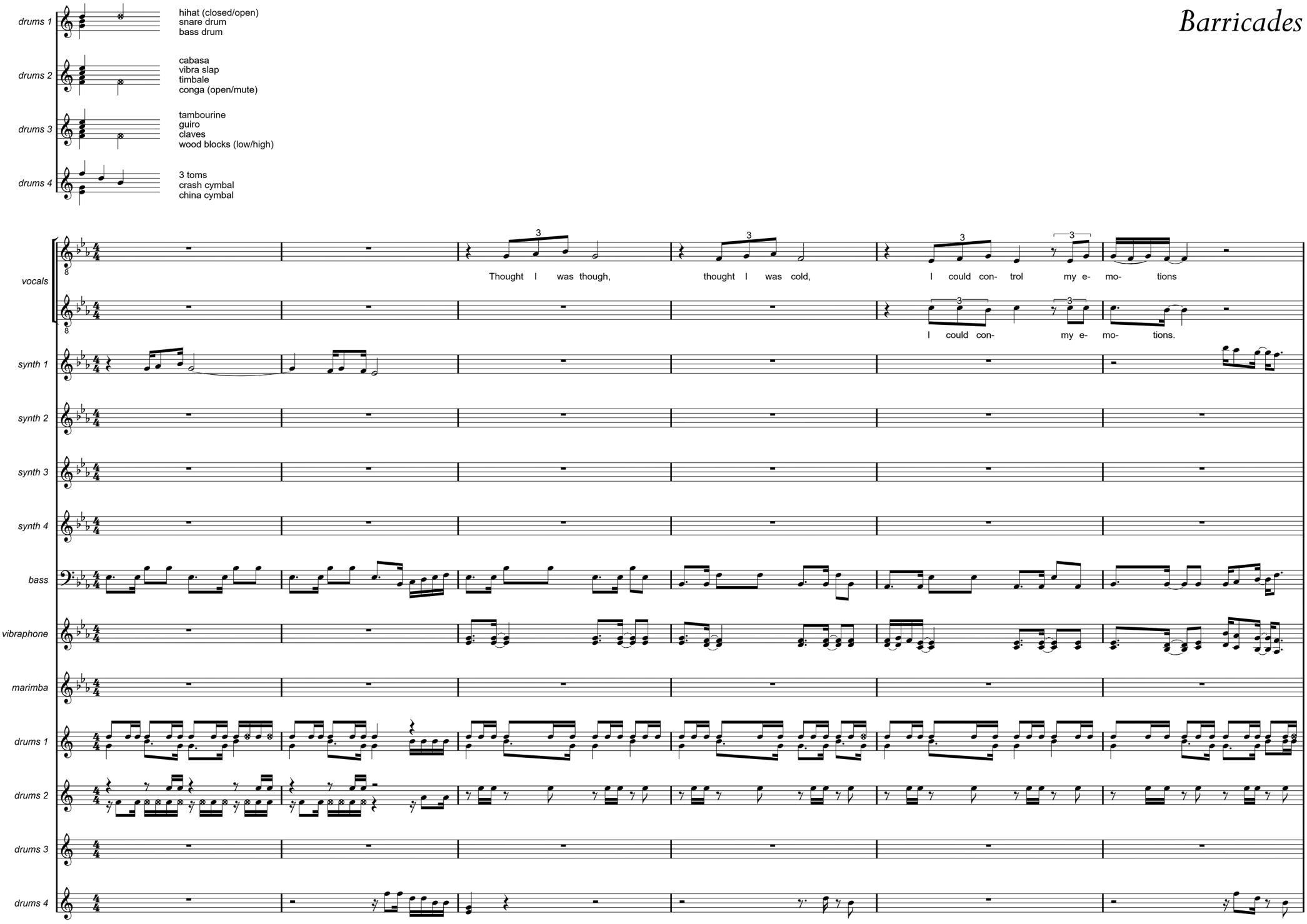
drums 1
hihat (closed/open)
snare drum
bass drum
drums 2
cabasa
vibra slap
timbale
conga (open/mute)
drums 3
tambourine
guiro
claves
wood blocks (low/high)
drums 4
3 toms
crash cymbal
china cymbal
vocals
Thought I was though,
thought I was cold,
I could con- trol my e- mo- tions
I could con- my e- mo- tions.
synth 1
synth 2
synth 3
synth 4
bass
vibraphone
marimba
drums 1
drums 2
drums 3
drums 4

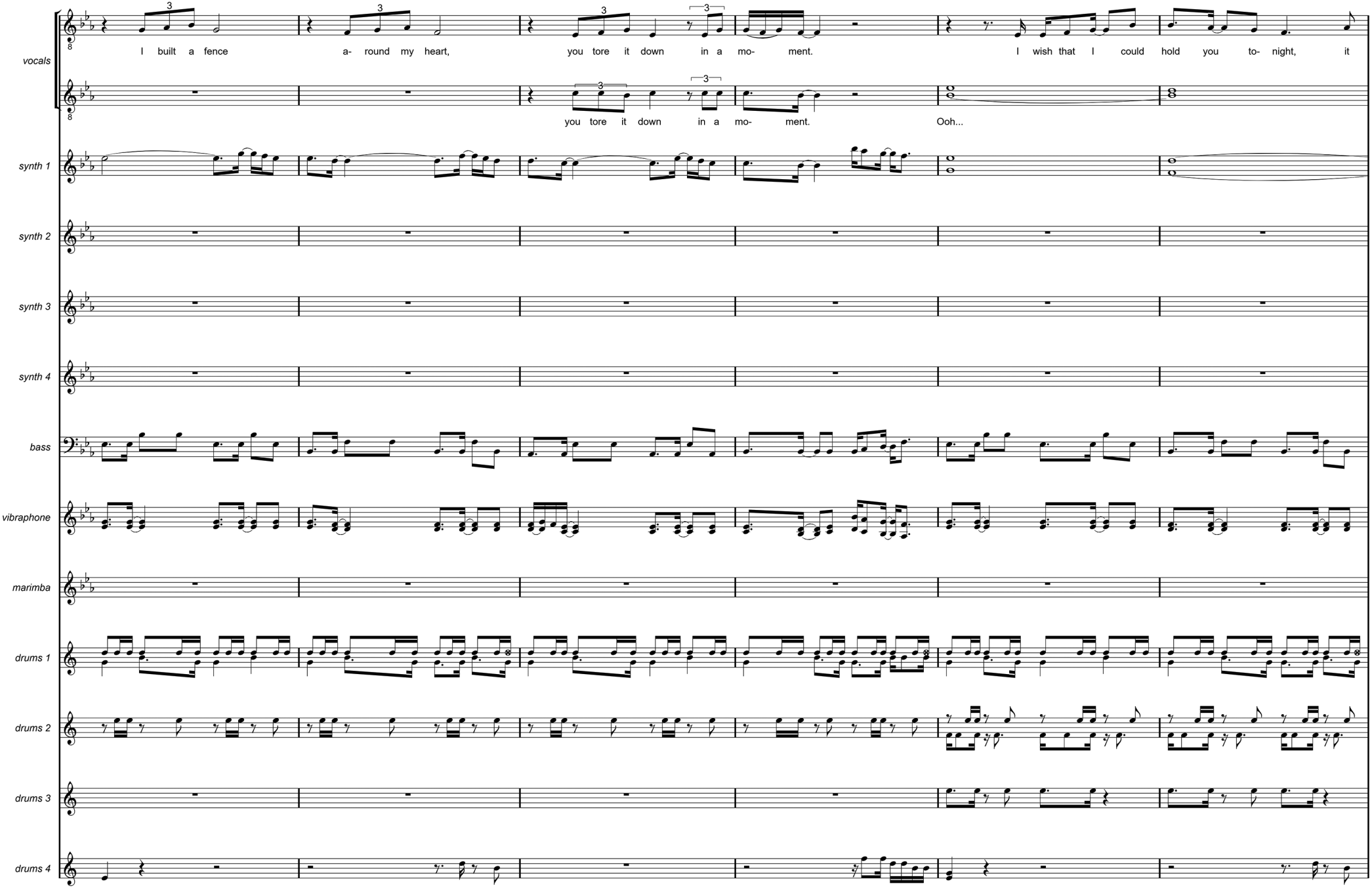
vocals
I built a fence a- round my heart, you tore it down in a mo- ment. I wish that I could hold you to- night, it
you tore it down in a mo- ment. Ooh...
synth 1
synth 2
synth 3
synth 4
bass
vibraphone
marimba
drums 1
drums 2
drums 3
drums 4

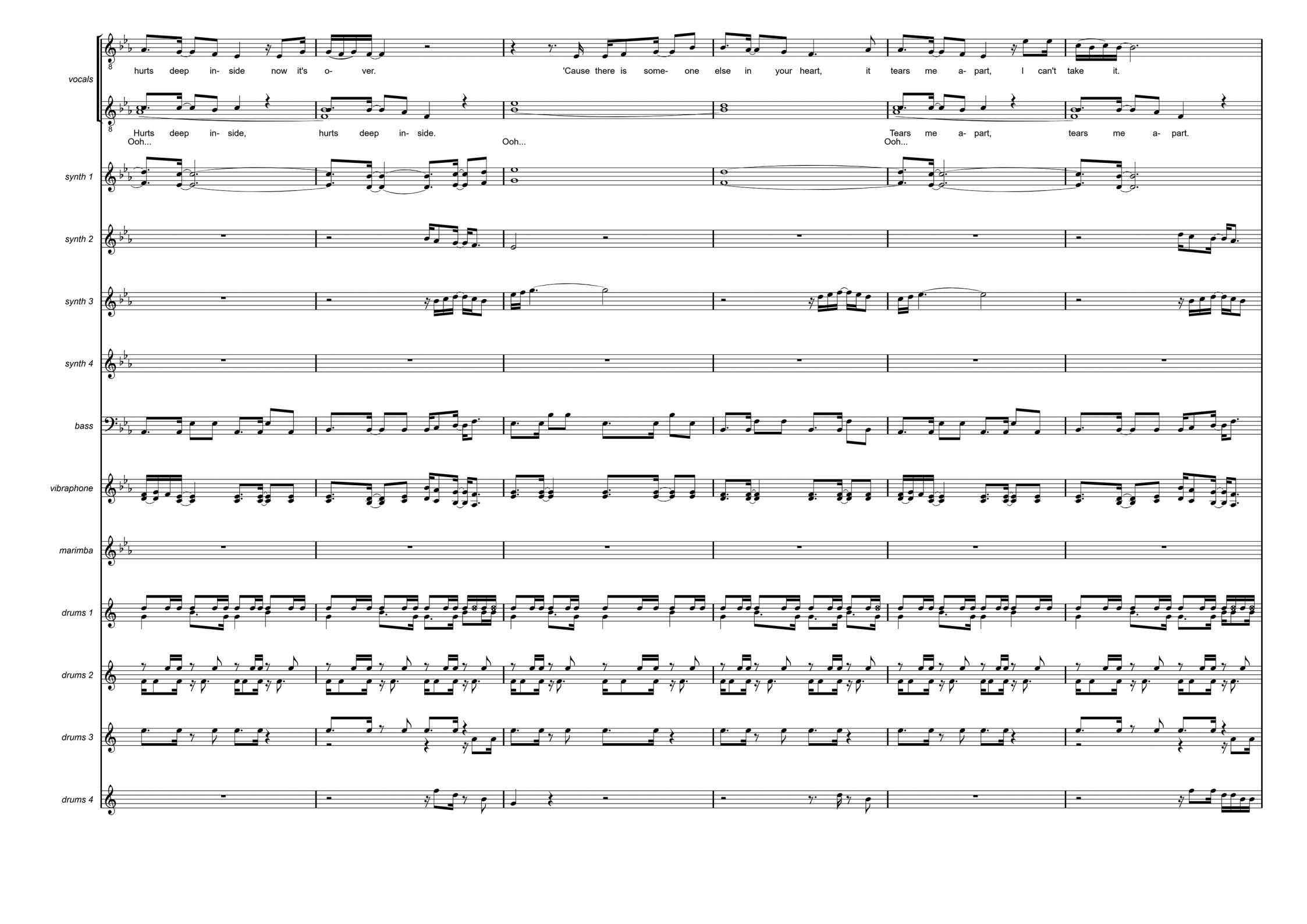
vocals
hurts deep in- side now it's o- ver.
'Cause there is some- one else in your heart, it tears me a- part, I can't take it.
Hurts deep in- side, hurts deep in- side.
Ooh...
Ooh...
Tears me a- part, tears me a- part.
Ooh...
synth 1
synth 2
synth 3
synth 4
bass
vibraphone
marimba
drums 1
drums 2
drums 3
drums 4

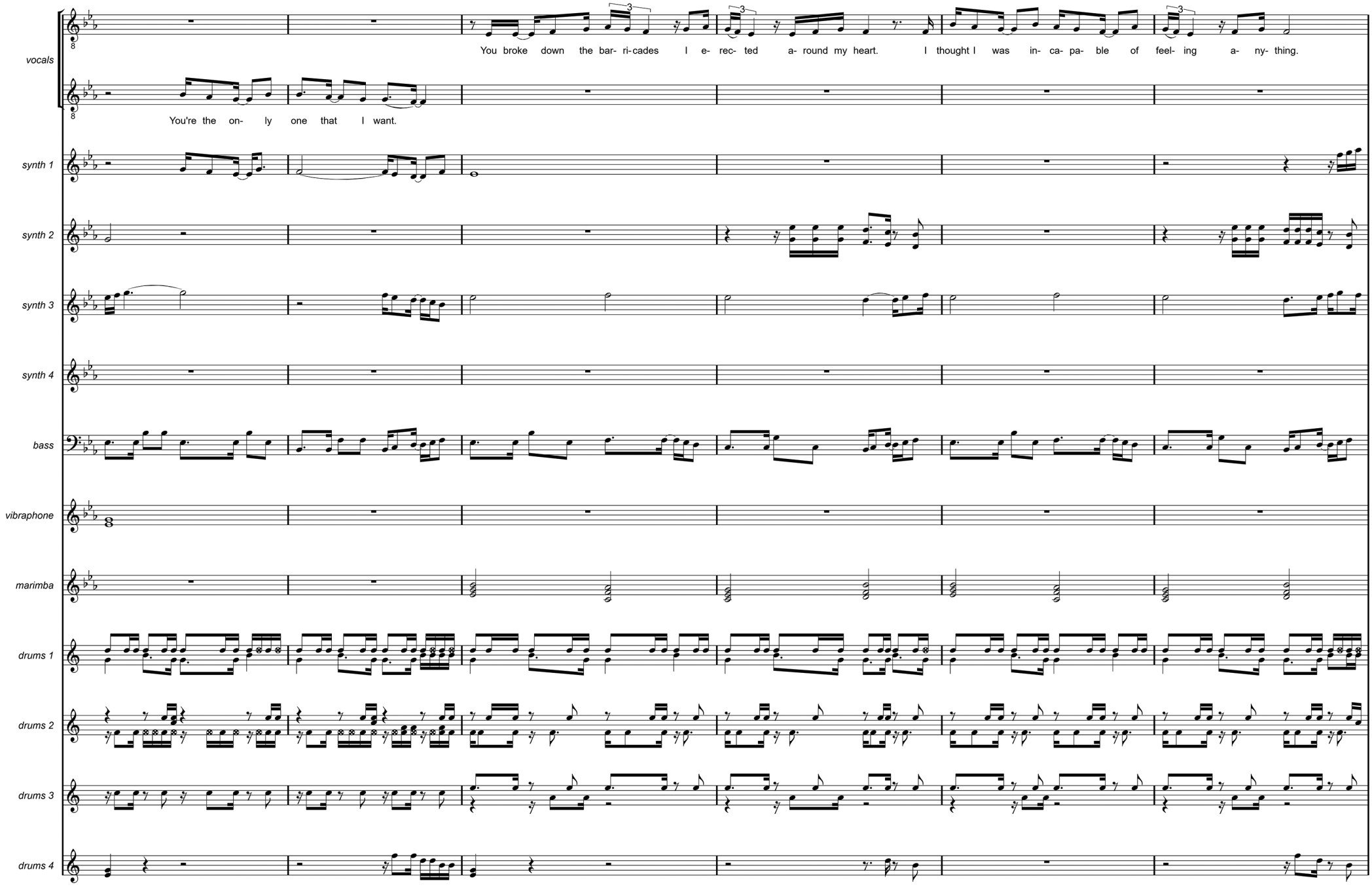
vocals
You broke down the bar- ri-cades I e- rec- ted a- round my heart. I thought I was in- ca- pa- ble of feel- ing a- ny- thing.
You're the on- ly one that I want.
synth 1
synth 2
synth 3
synth 4
bass
vibraphone
marimba
drums 1
drums 2
drums 3
drums 4

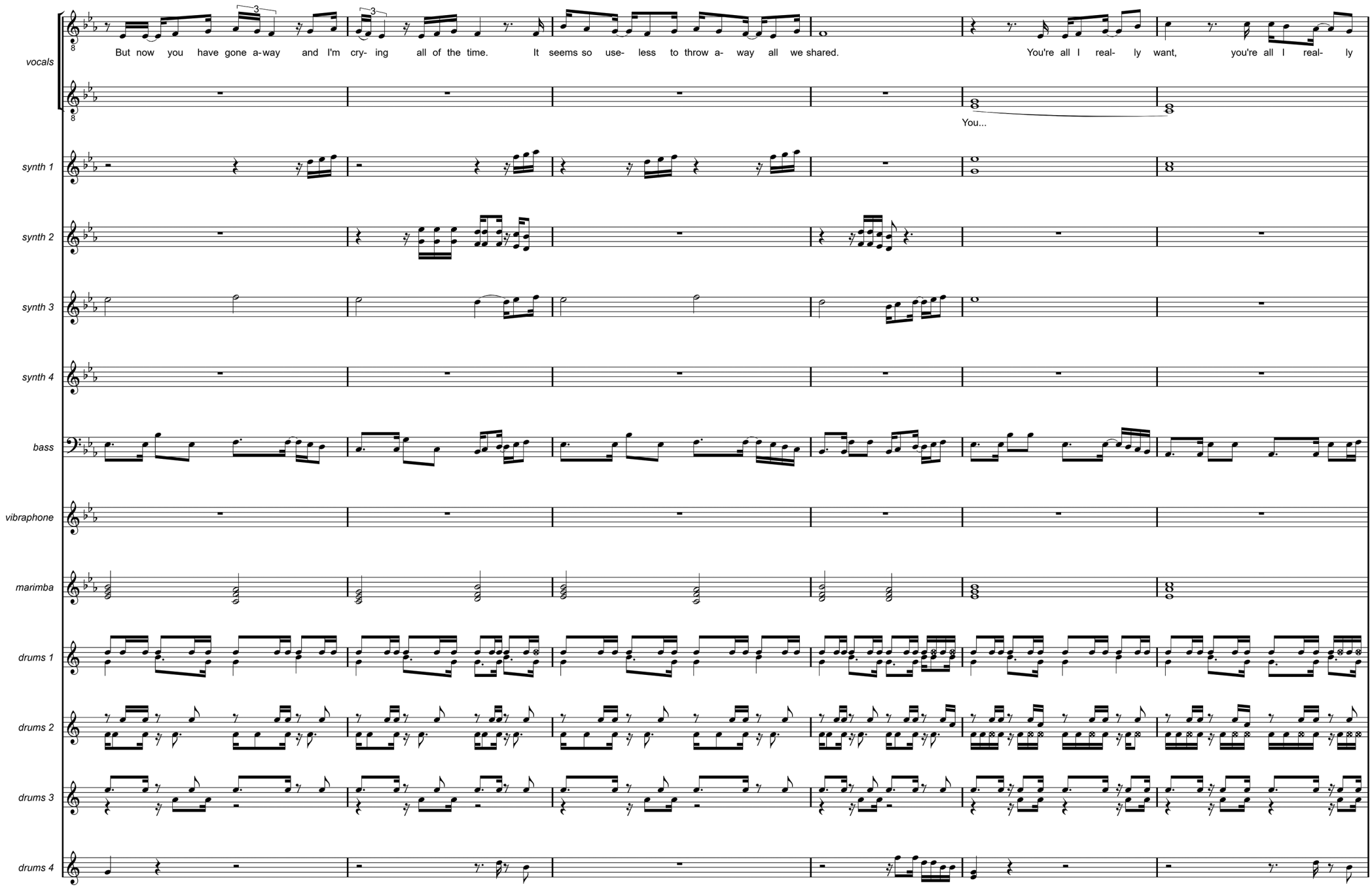
vocals
But now you have gone a-way and I'm cry- ing all of the time. It seems so use- less to throw a- way all we shared. You're all I real- ly want, you're all I real- ly
You...
synth 1
synth 2
synth 3
synth 4
bass
vibraphone
marimba
drums 1
drums 2
drums 3
drums 4

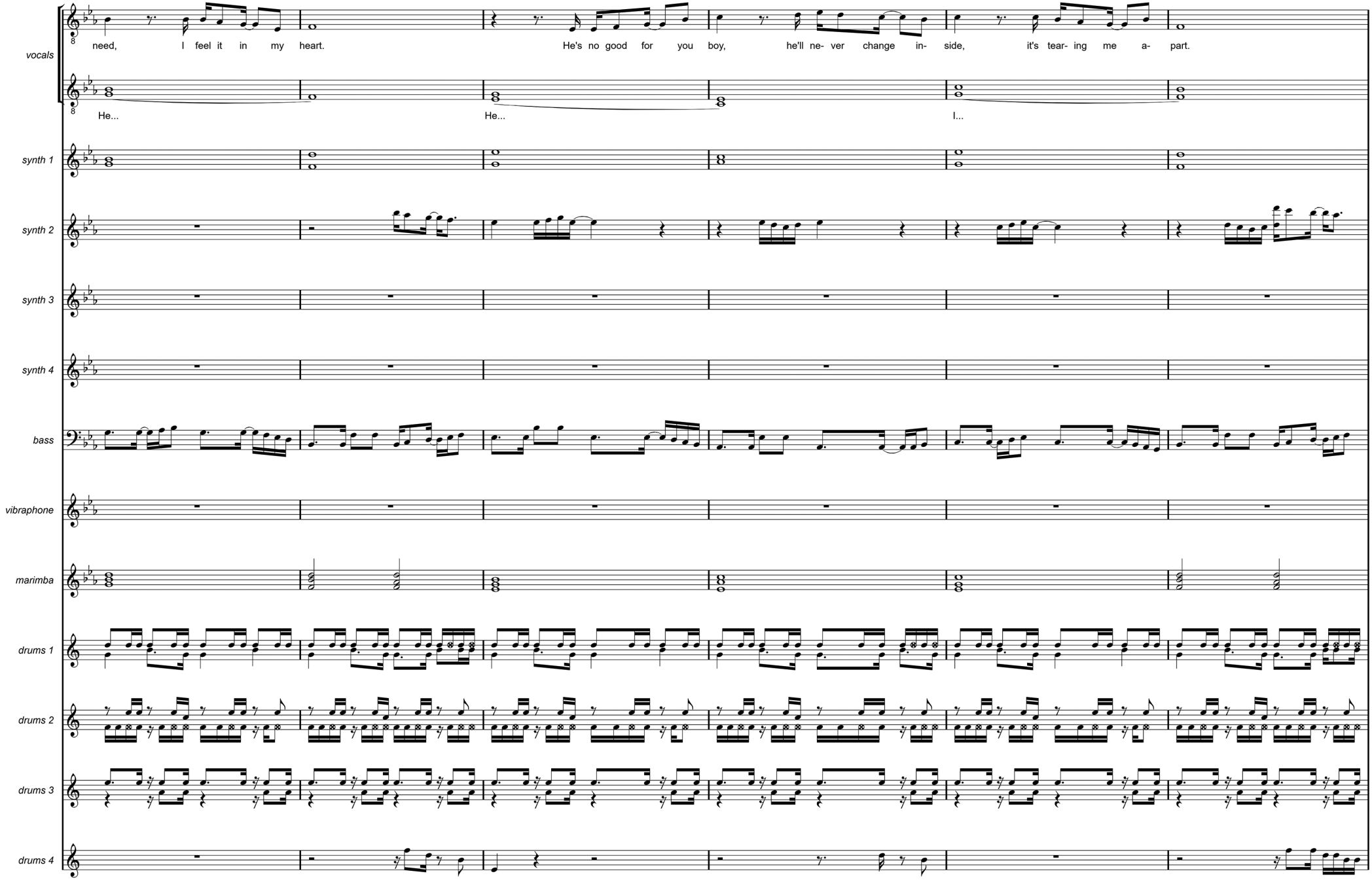
vocals
need, I feel it in my heart.
He's no good for you boy, he'll ne- ver change in- side, it's tear- ing me a- part.
He...
He...
I...
synth 1
synth 2
synth 3
synth 4
bass
vibraphone
marimba
drums 1
drums 2
drums 3
drums 4

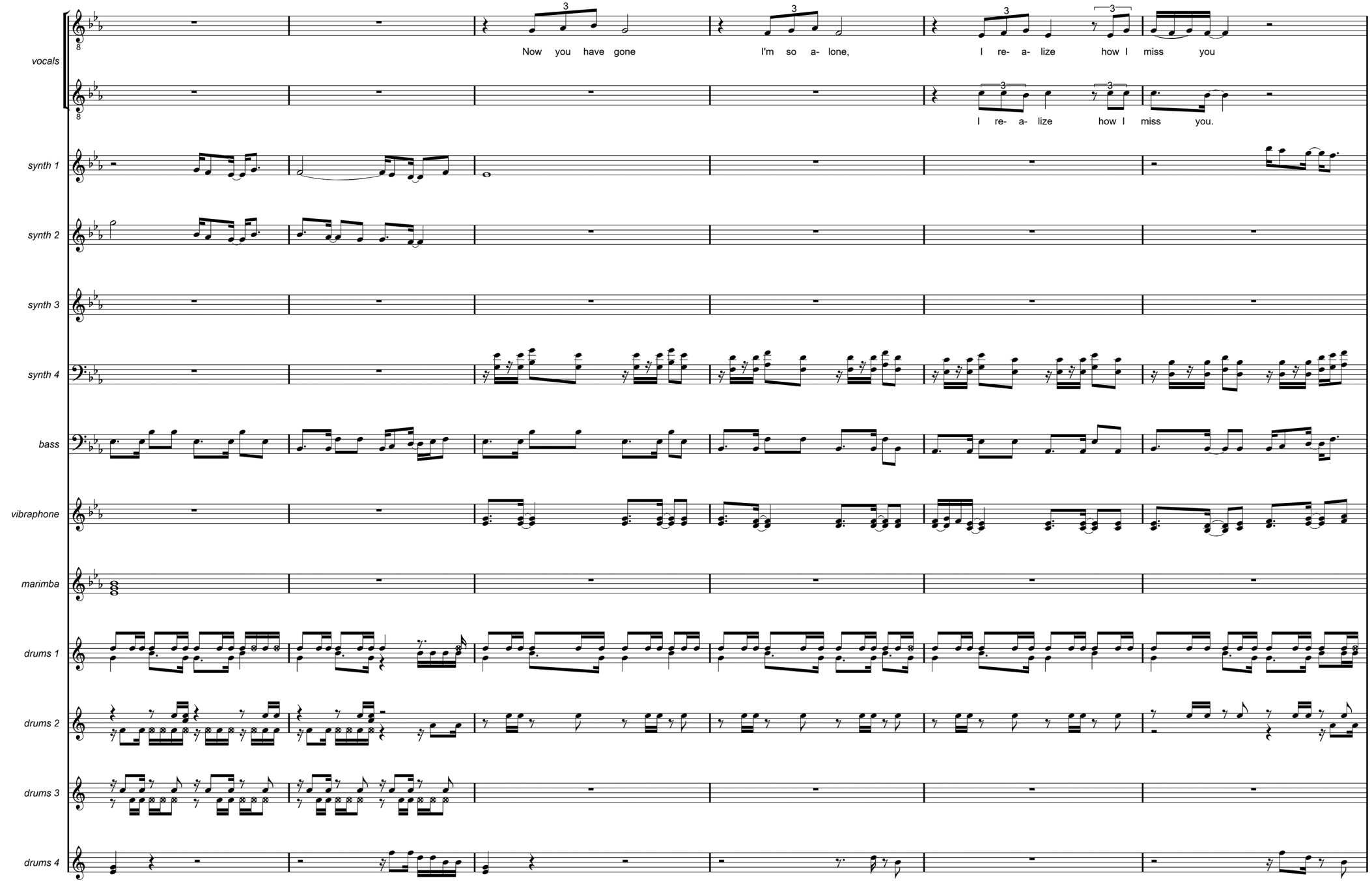
vocals
Now you have gone
I'm so a- lone,
I re- a- lize how I miss you
I re- a- lize how I miss you.
synth 1
synth 2
synth 3
synth 4
bass
vibraphone
marimba
drums 1
drums 2
drums 3
drums 4

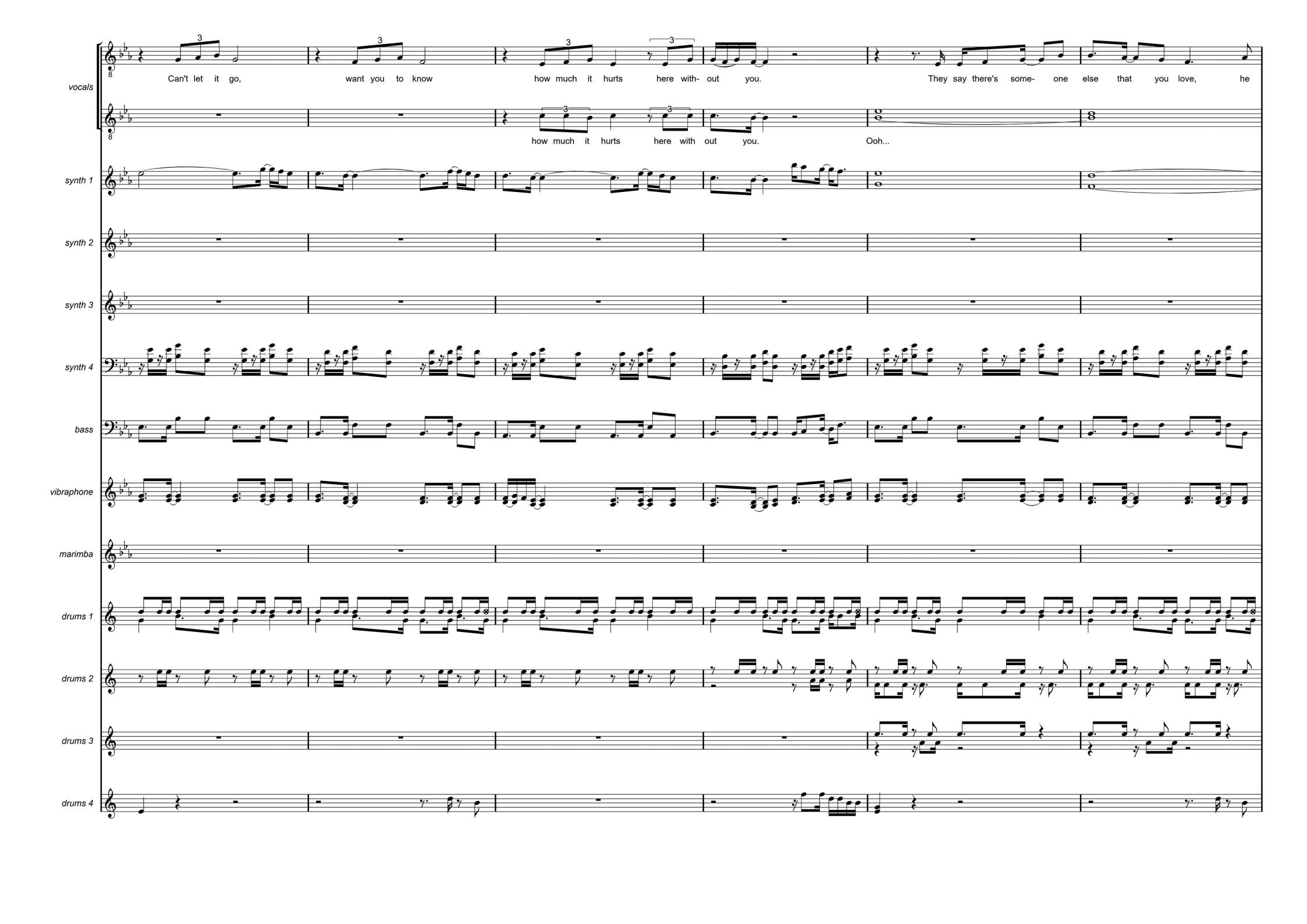
vocals
Can't let it go, want you to know how much it hurts here with- out you. They say there's some- one else that you love, he
how much it hurts here with out you. Ooh...
synth 1
synth 2
synth 3
synth 4
bass
vibraphone
marimba
drums 1
drums 2
drums 3
drums 4

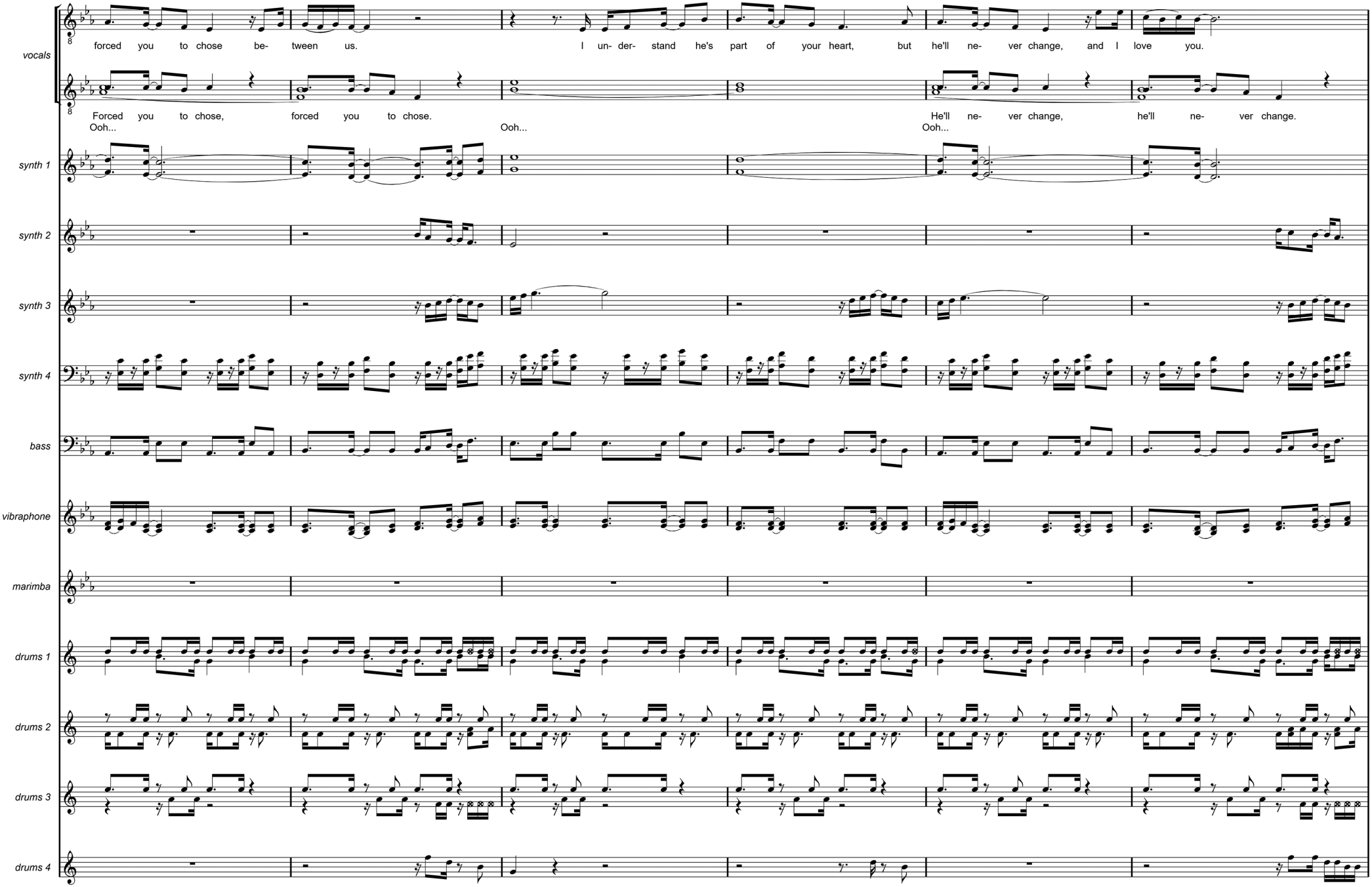
vocals
forced you to chose be- tween us.
I un- der- stand he's part of your heart, but he'll ne- ver change, and I love you.
Forced you to chose, forced you to chose.
He'll ne- ver change, he'll ne- ver change.
Ooh...
Ooh...
Ooh...
synth 1
synth 2
synth 3
synth 4
bass
vibraphone
marimba
drums 1
drums 2
drums 3
drums 4

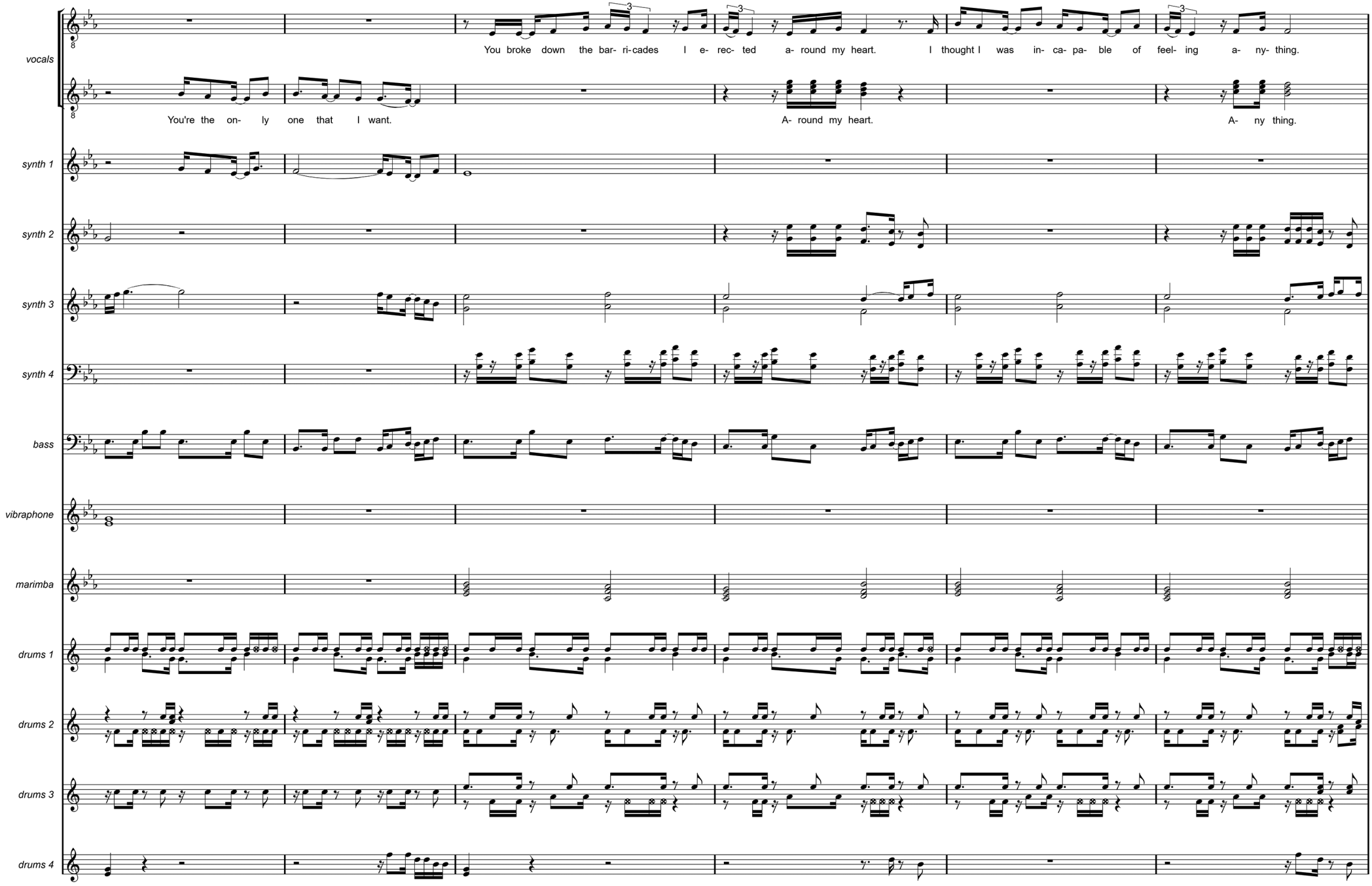
vocals
You broke down the bar- ri-cades I e- rec- ted a- round my heart. I thought I was in- ca- pa- ble of feel- ing a- ny- thing.
You're the on- ly one that I want.
A- round my heart.
A- ny thing.
synth 1
synth 2
synth 3
synth 4
bass
vibraphone
marimba
drums 1
drums 2
drums 3
drums 4

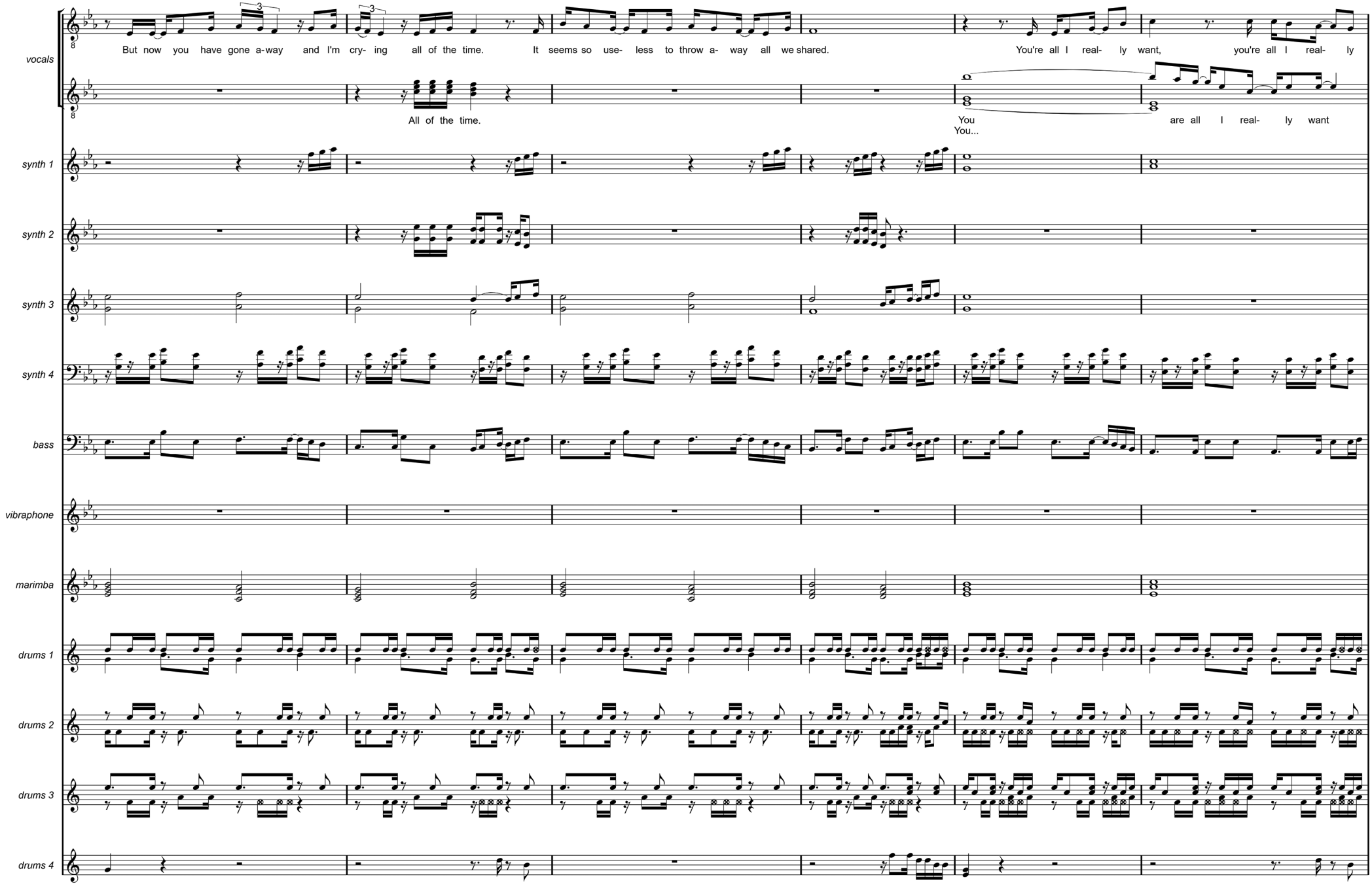
vocals
But now you have gone a-way and I'm cry- ing all of the time. It seems so use- less to throw a- way all we shared. You're all I real- ly want, you're all I real- ly
All of the time.
You
You...
are all I real- ly want
synth 1
synth 2
synth 3
synth 4
bass
vibraphone
marimba
drums 1
drums 2
drums 3
drums 4

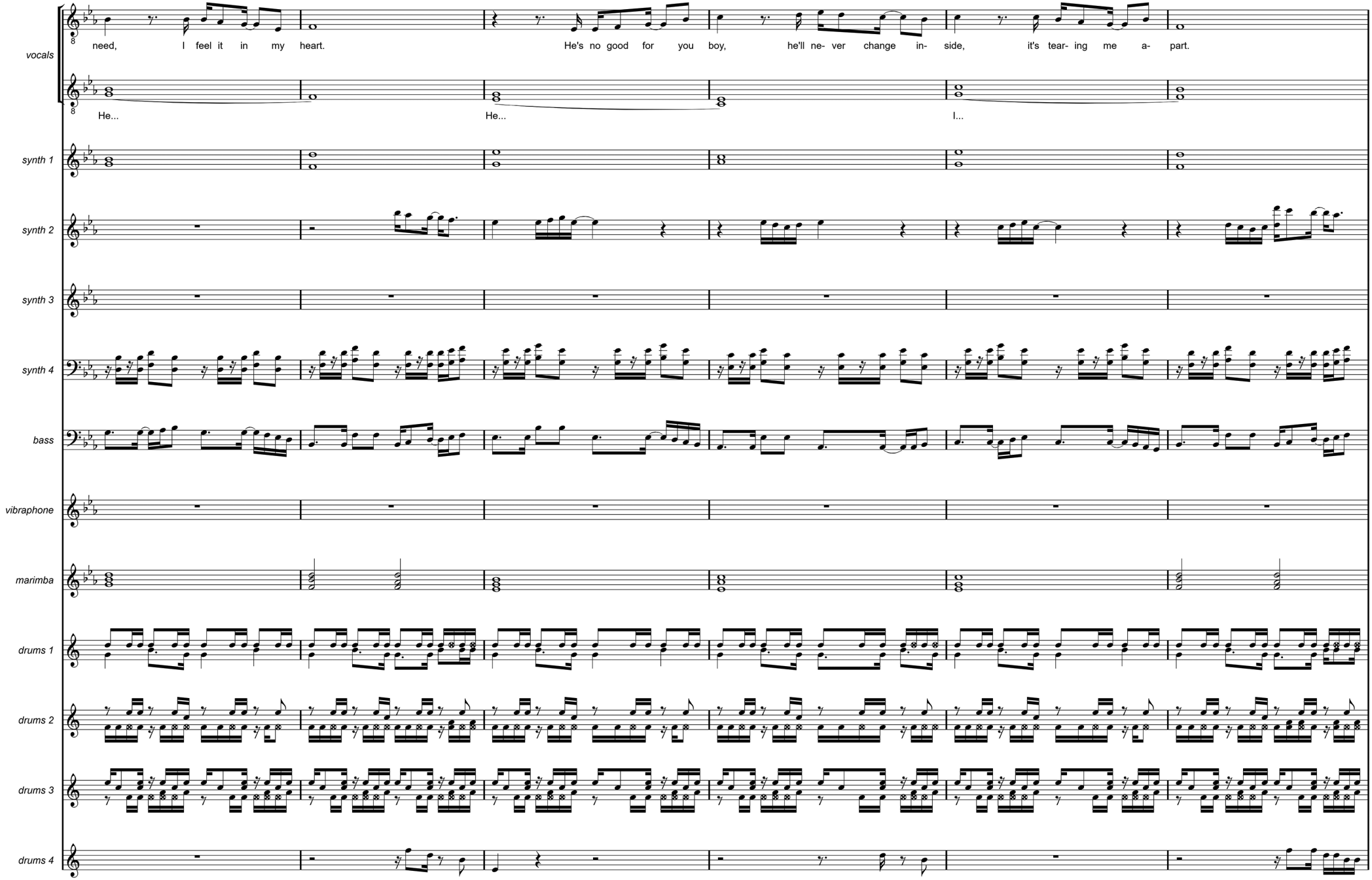
vocals
need, I feel it in my heart.
He's no good for you boy, he'll ne- ver change in- side, it's tear- ing me a- part.
He...
He...
I...
synth 1
synth 2
synth 3
synth 4
bass
vibraphone
marimba
drums 1
drums 2
drums 3
drums 4

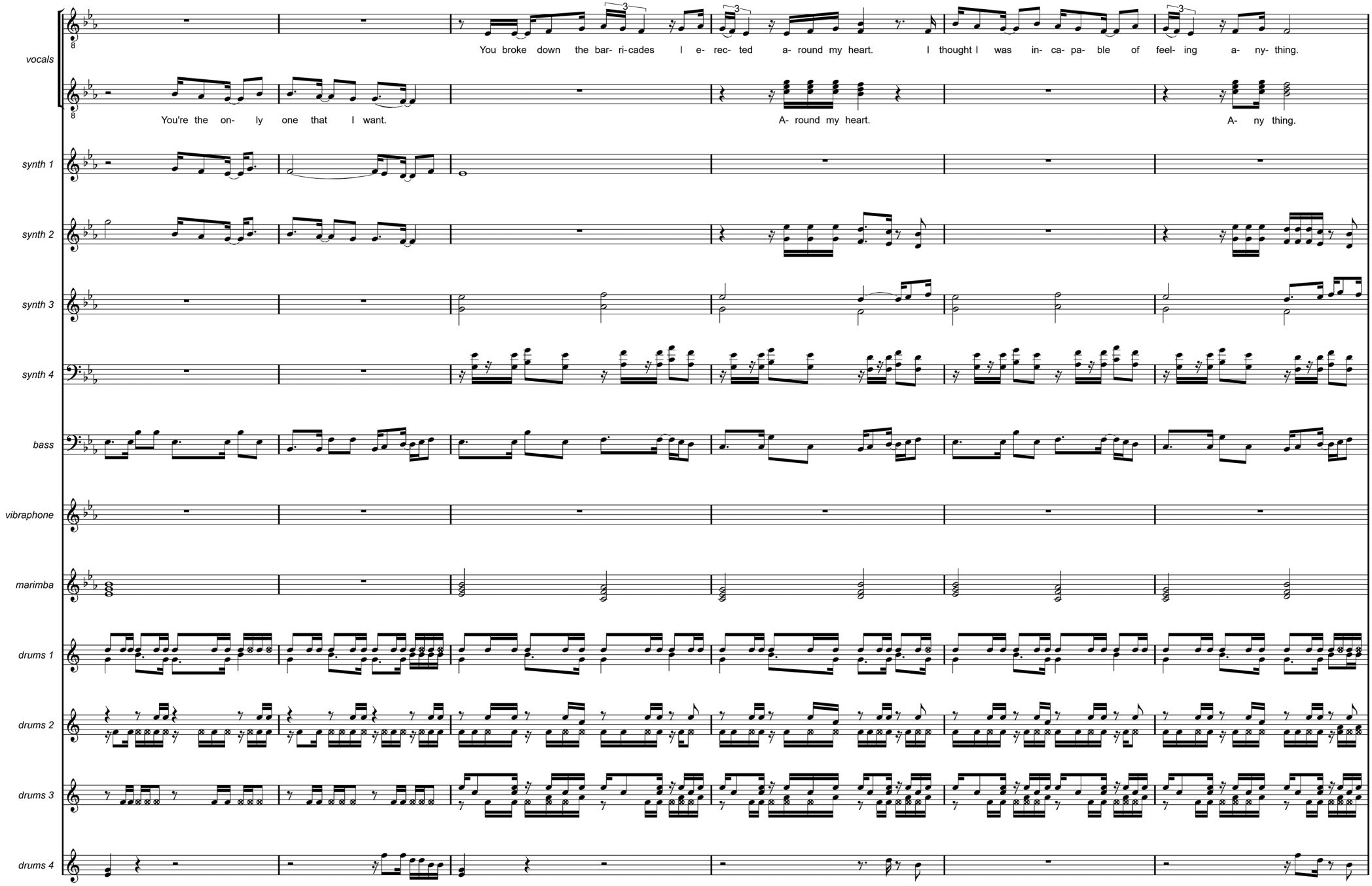
vocals
You broke down the bar- ri-cades I e- rec- ted a- round my heart. I thought I was in- ca- pa- ble of feel- ing a- ny- thing.
You're the on- ly one that I want.
A- round my heart.
A- ny thing.
synth 1
synth 2
synth 3
synth 4
bass
vibraphone
marimba
drums 1
drums 2
drums 3
drums 4

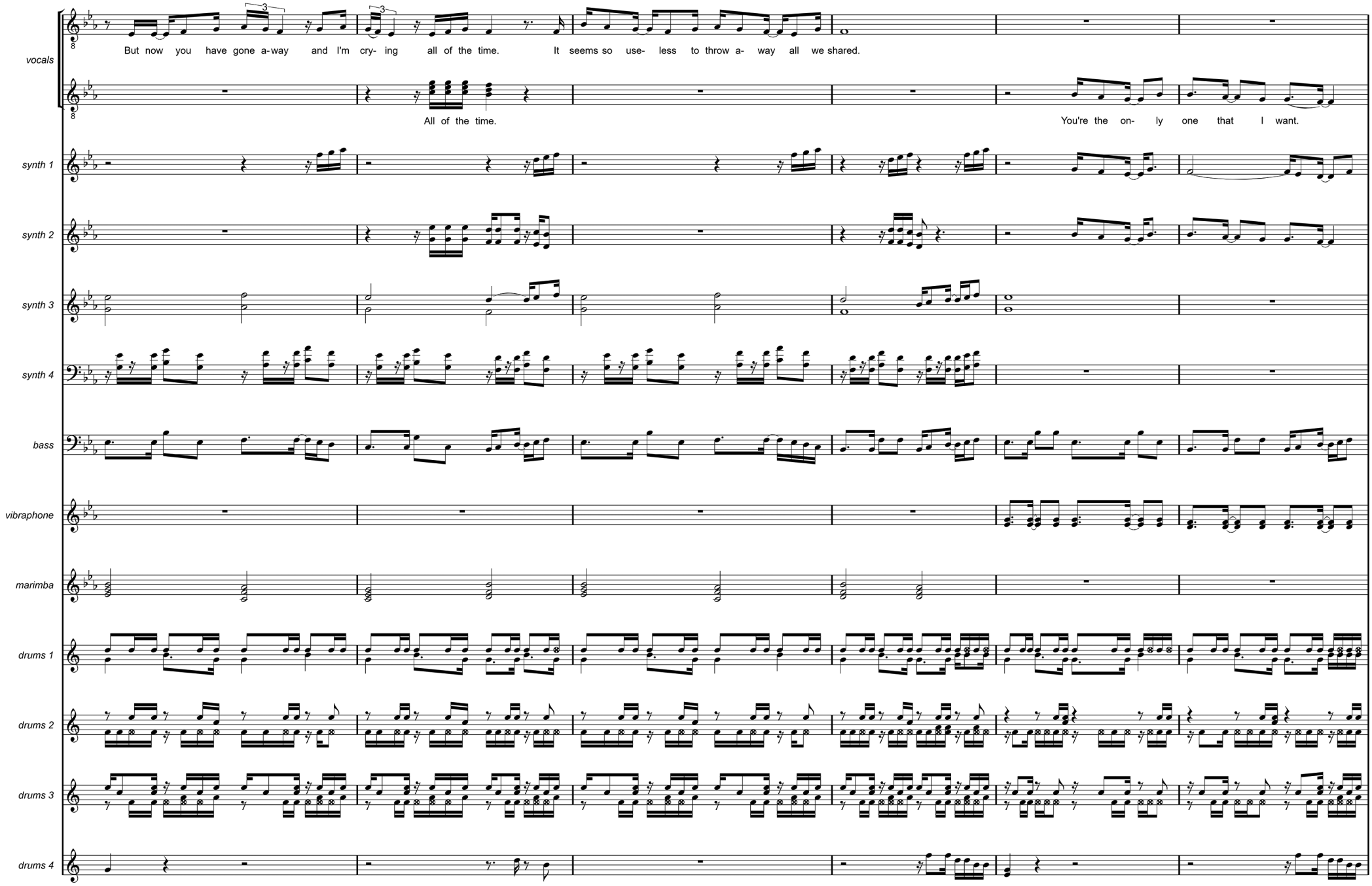
vocals
But now you have gone a-way and I'm cry- ing all of the time. It seems so use- less to throw a- way all we shared.
All of the time.
You're the on- ly one that I want.
synth 1
synth 2
synth 3
synth 4
bass
vibraphone
marimba
drums 1
drums 2
drums 3
drums 4

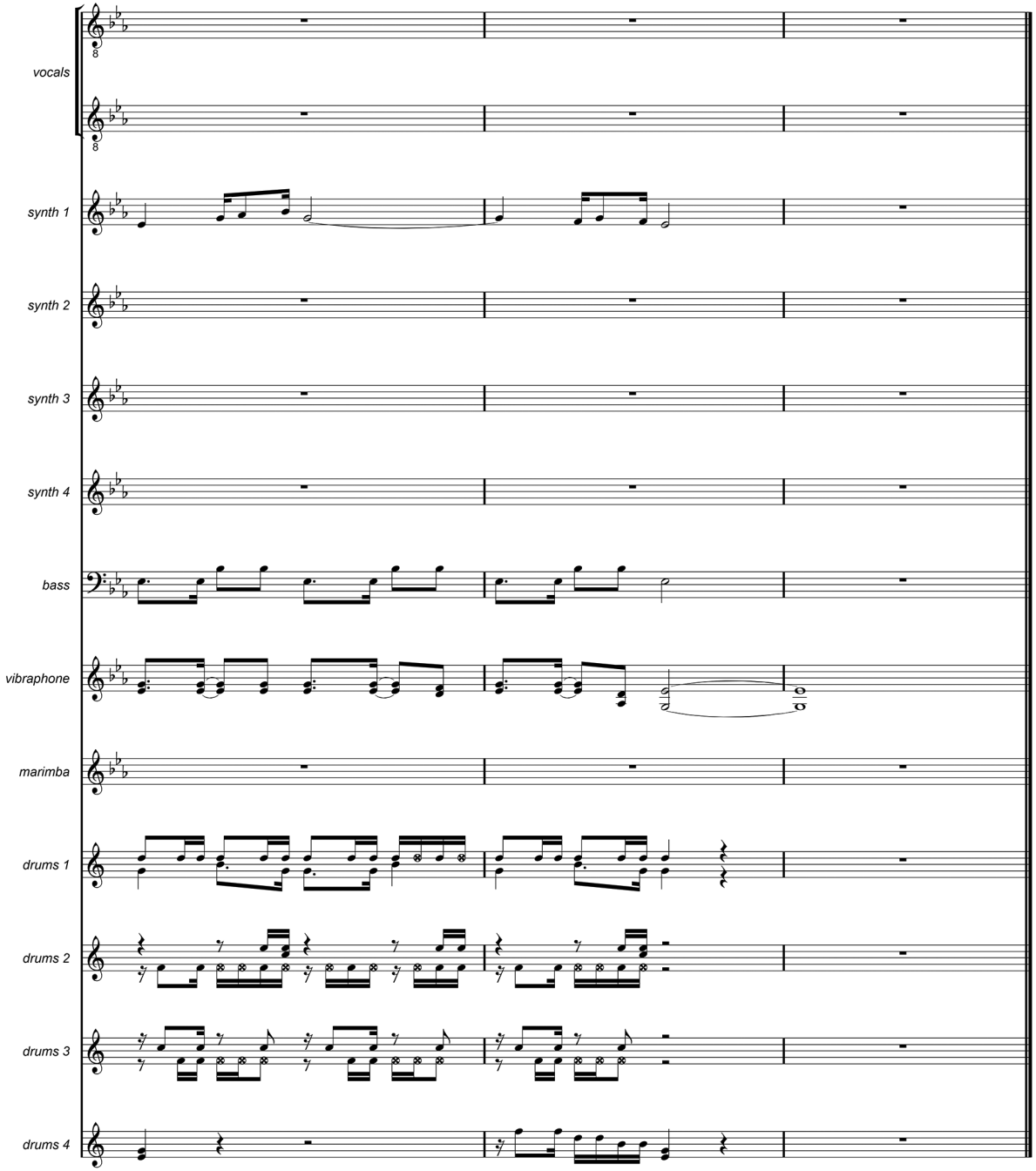
vocals
synth 1
synth 2
synth 3
synth 4
bass
vibraphone
marimba
drums 1
drums 2
drums 3
drums 4

Never Forget (reprise)

Remember
Forever and ever
I will never forget

Never Forget (reprise)

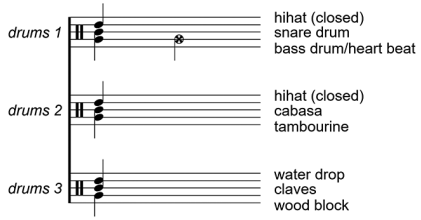

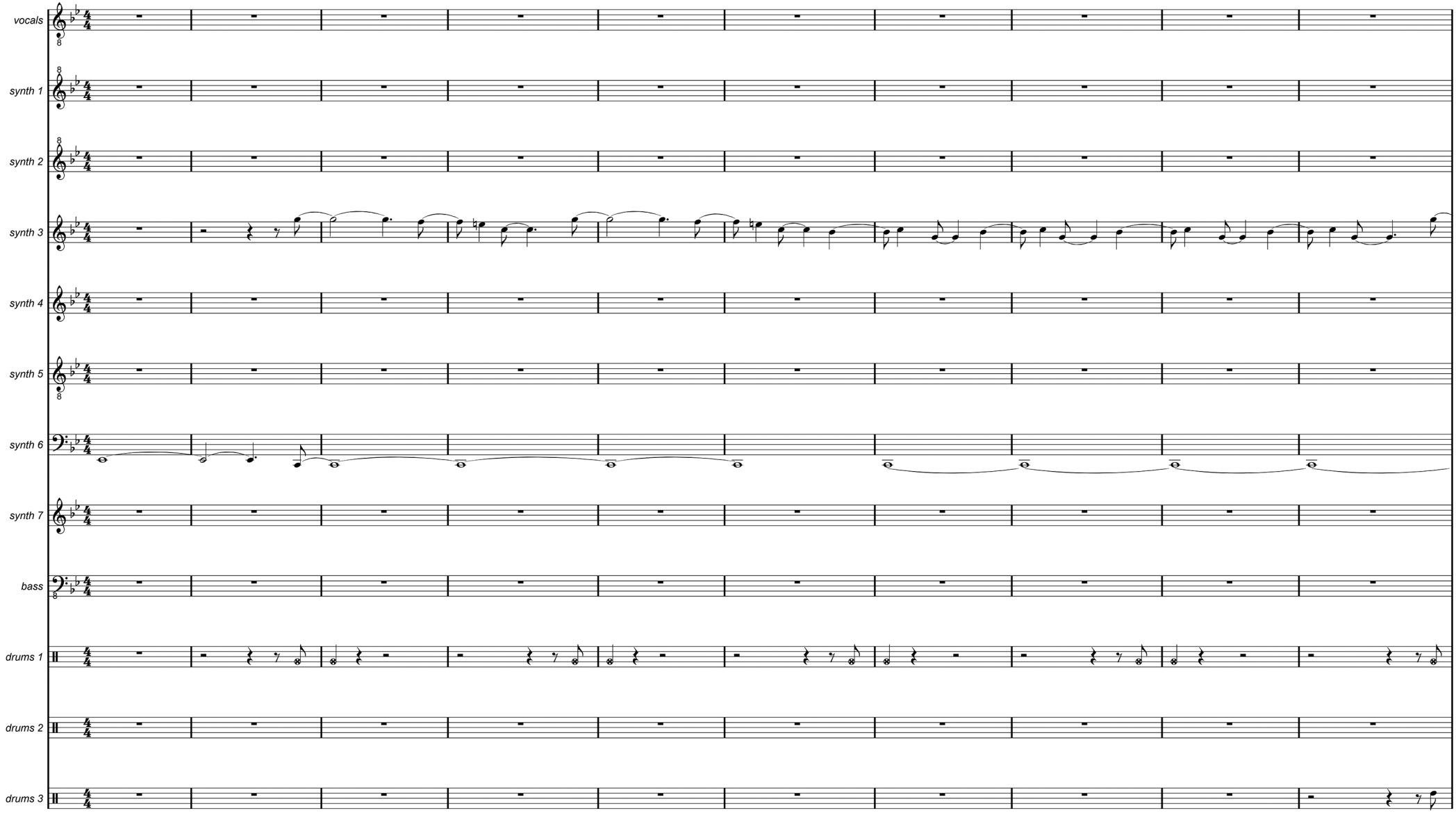

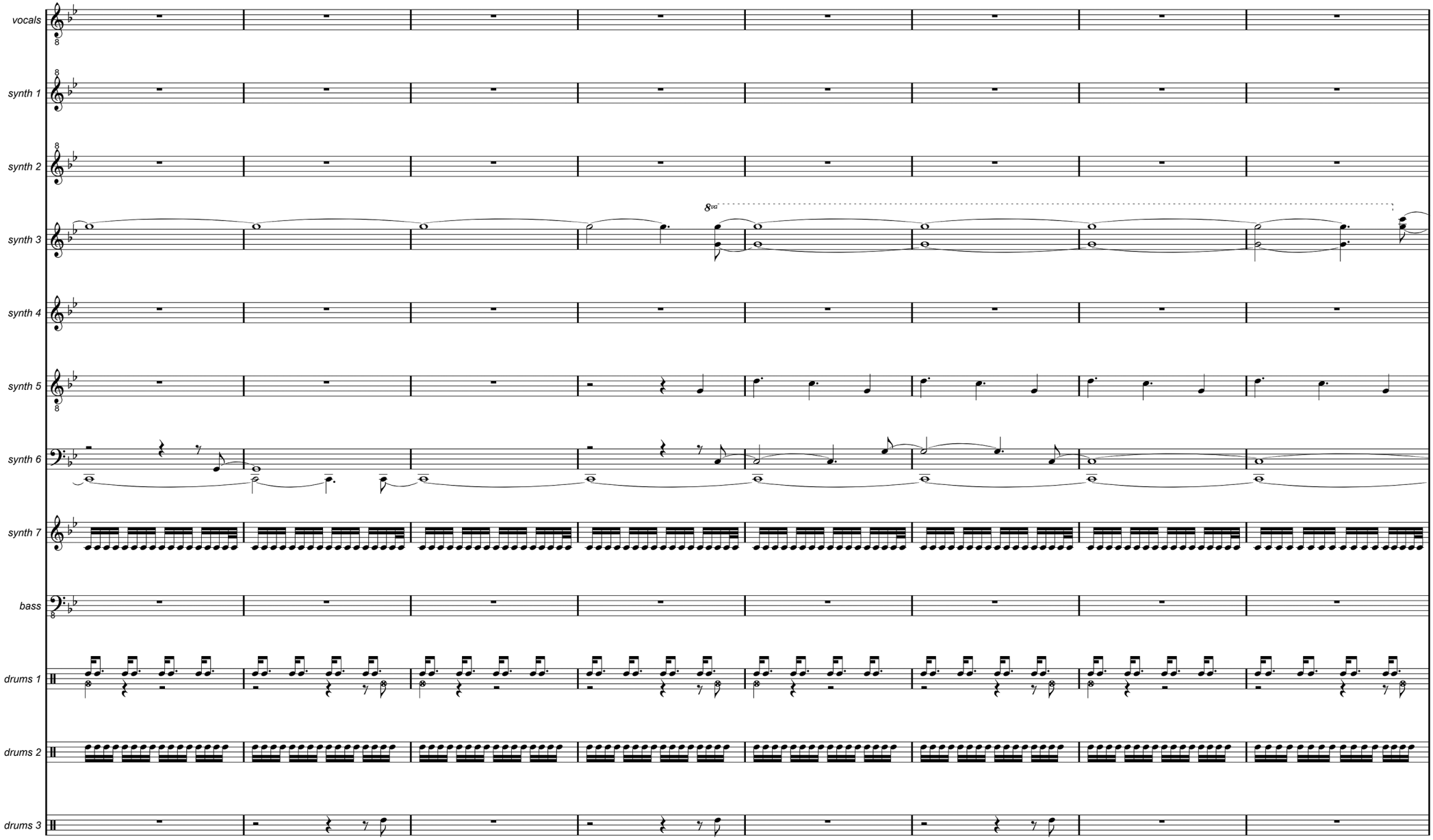
vocals
synth 1
synth 2
synth 3
8va
synth 4
synth 5
synth 6
synth 7
bass
drums 1
drums 2
drums 3

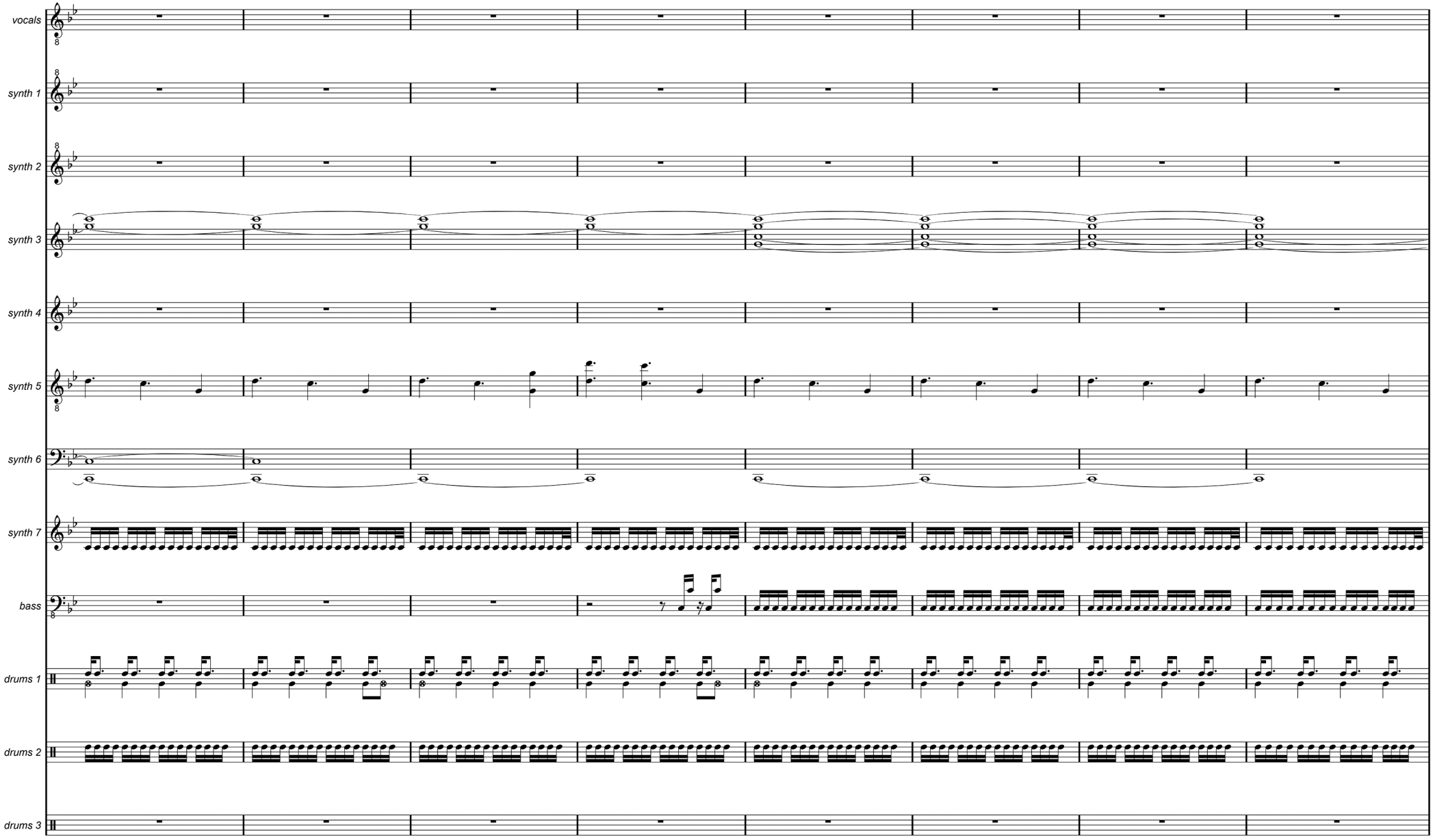
vocals
synth 1
synth 2
synth 3
synth 4
synth 5
synth 6
synth 7
bass
drums 1
drums 2
drums 3

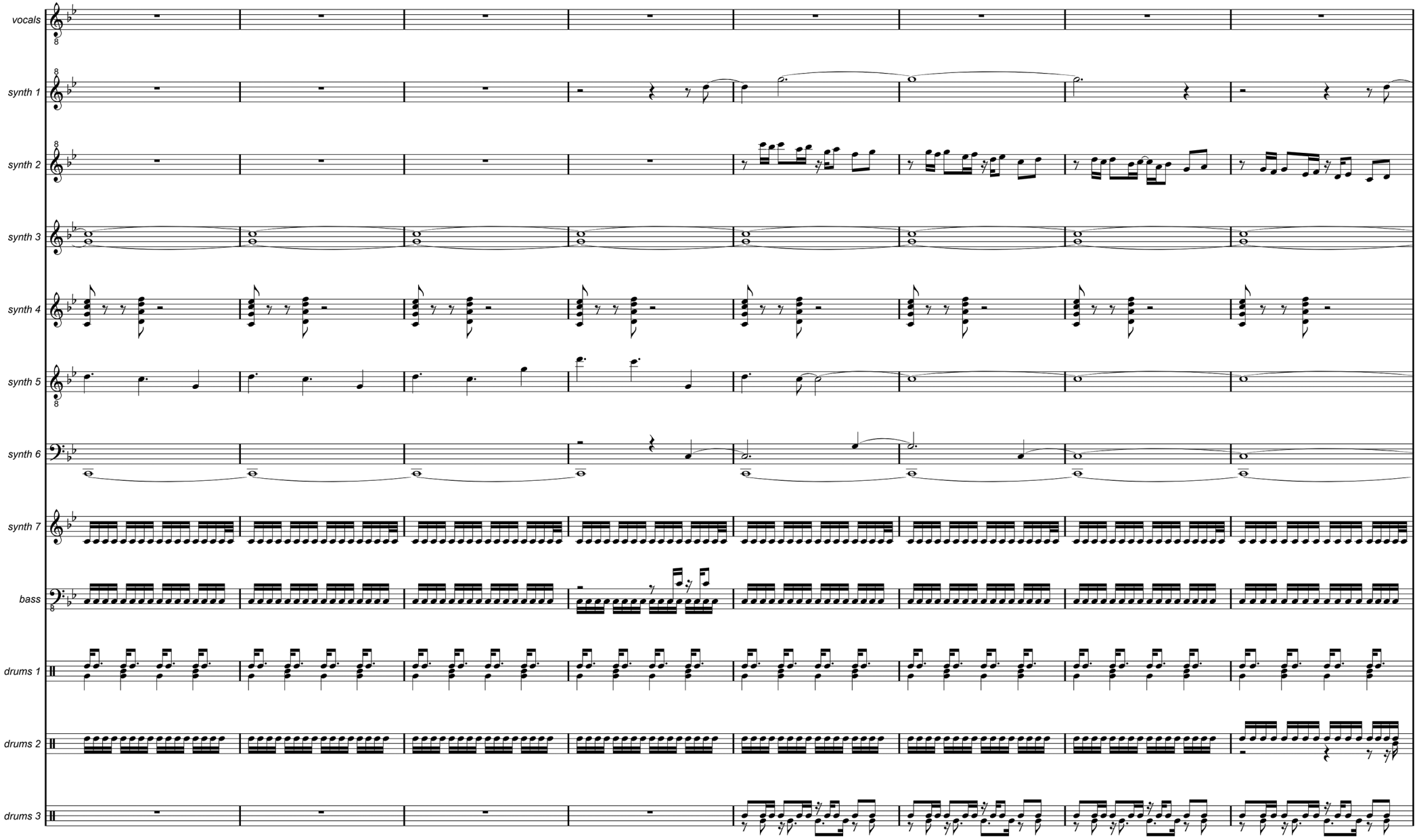
vocals
synth 1
synth 2
synth 3
synth 4
synth 5
synth 6
synth 7
bass
drums 1
drums 2
drums 3

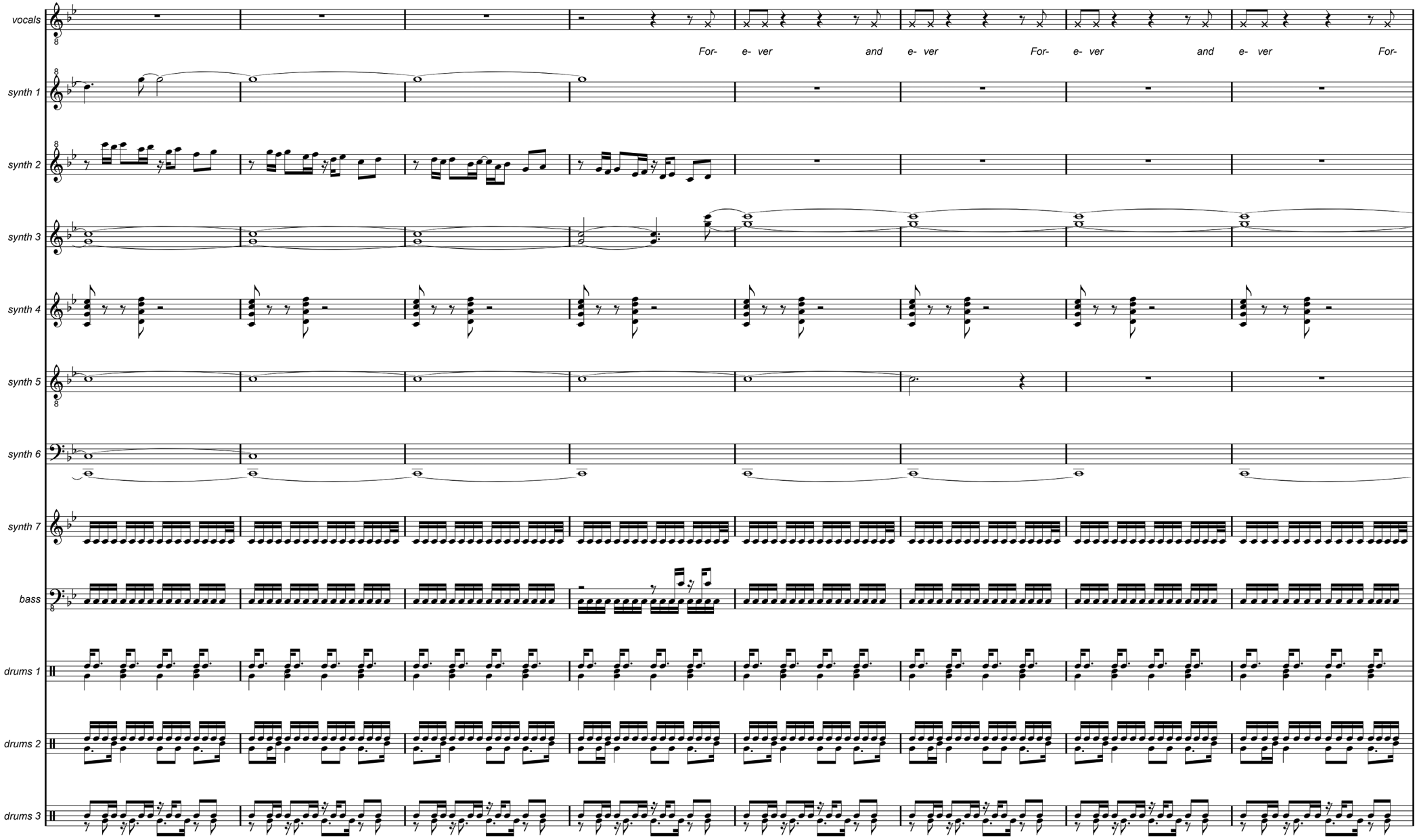
vocals
For- e- ver and e- ver For- e- ver and e- ver For-
synth 1
synth 2
synth 3
synth 4
synth 5
synth 6
synth 7
bass
drums 1
drums 2
drums 3

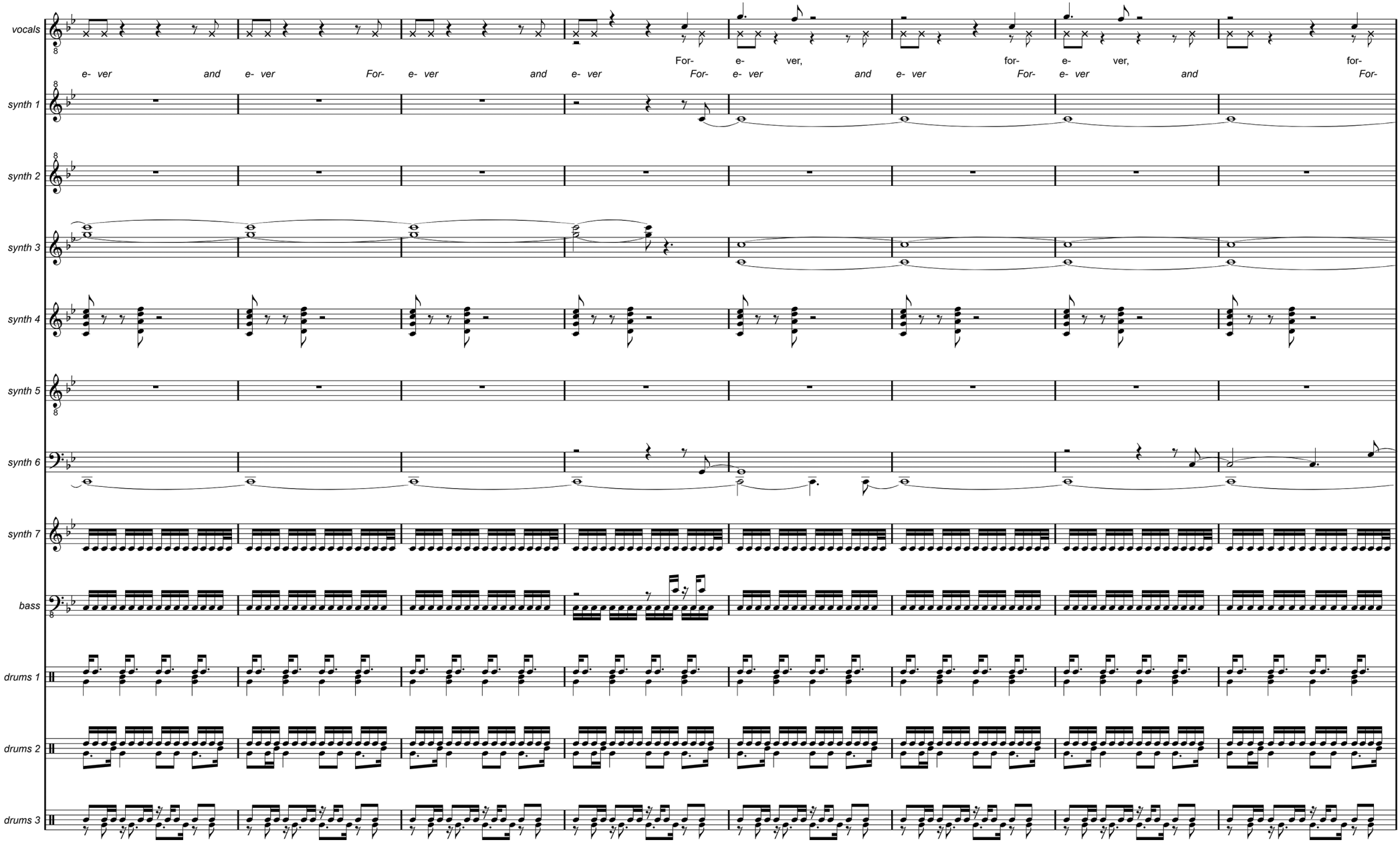
vocals
e- ver and e- ver For- e- ver and e- ver For- e- ver and e- ver For- e- ver and e- ver For-
For- e- ver, for- e- ver, for-
synth 1
synth 2
synth 3
synth 4
synth 5
synth 6
synth 7
bass
drums 1
drums 2
drums 3

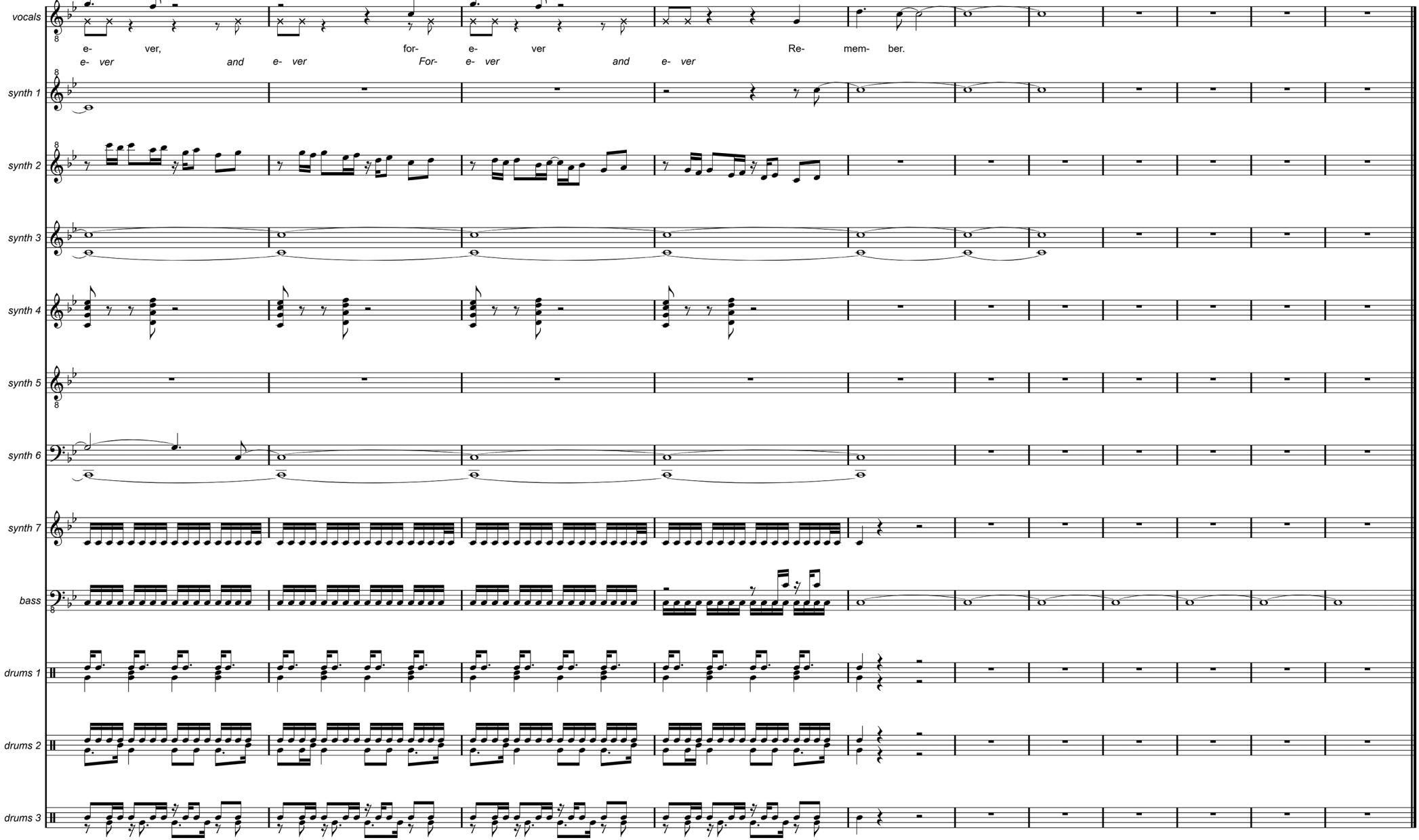
vocals
e- ver, for- e- ver Re- mem- ber.
e- ver and e- ver For- e- ver and e- ver
synth 1
synth 2
synth 3
synth 4
synth 5
synth 6
synth 7
bass
drums 1
drums 2
drums 3

Azure Eyes

Summer night
Glass of wine
Then I saw you arrive
Looking good
Feeling fine
Now I'm glad I'm alive

Azure eyes
Look at me and drive me wild
I admire everything that you say or do
My desire's breaking free just like a fire
Every night you are mine
And my love for you is true

Lying on the beach
You look so good with a tan
I'm your man
So much love inside
All my emotions break free
Stay with me

I am so sure you'll never leave
And I believe this lasts forever

Azure eyes
Look at me and drive me wild
I admire everything that you say or do
My desire's breaking free just like a fire
Every night you are mine
And my love for you is true

Night out on the town
I go wherever you go
Need you so
Feelings never known
Come to the surface when I
Hold you tight

Your beauty took me by surprise
Your sparkling eyes made me surrender

Azure eyes
Look at me and drive me wild
I admire everything that you say or do
My desire's breaking free just like a fire
Every night you are mine…

Summer night
Perfect sky
You and me in the moonshine
Each time you
Take me high
I am yours and you're all mine

Azure eyes
Look at me and drive me wild
I admire everything that you say or do
My desire's breaking free just like a fire
Every night you are mine
And my love for you is true

Azure Eyes

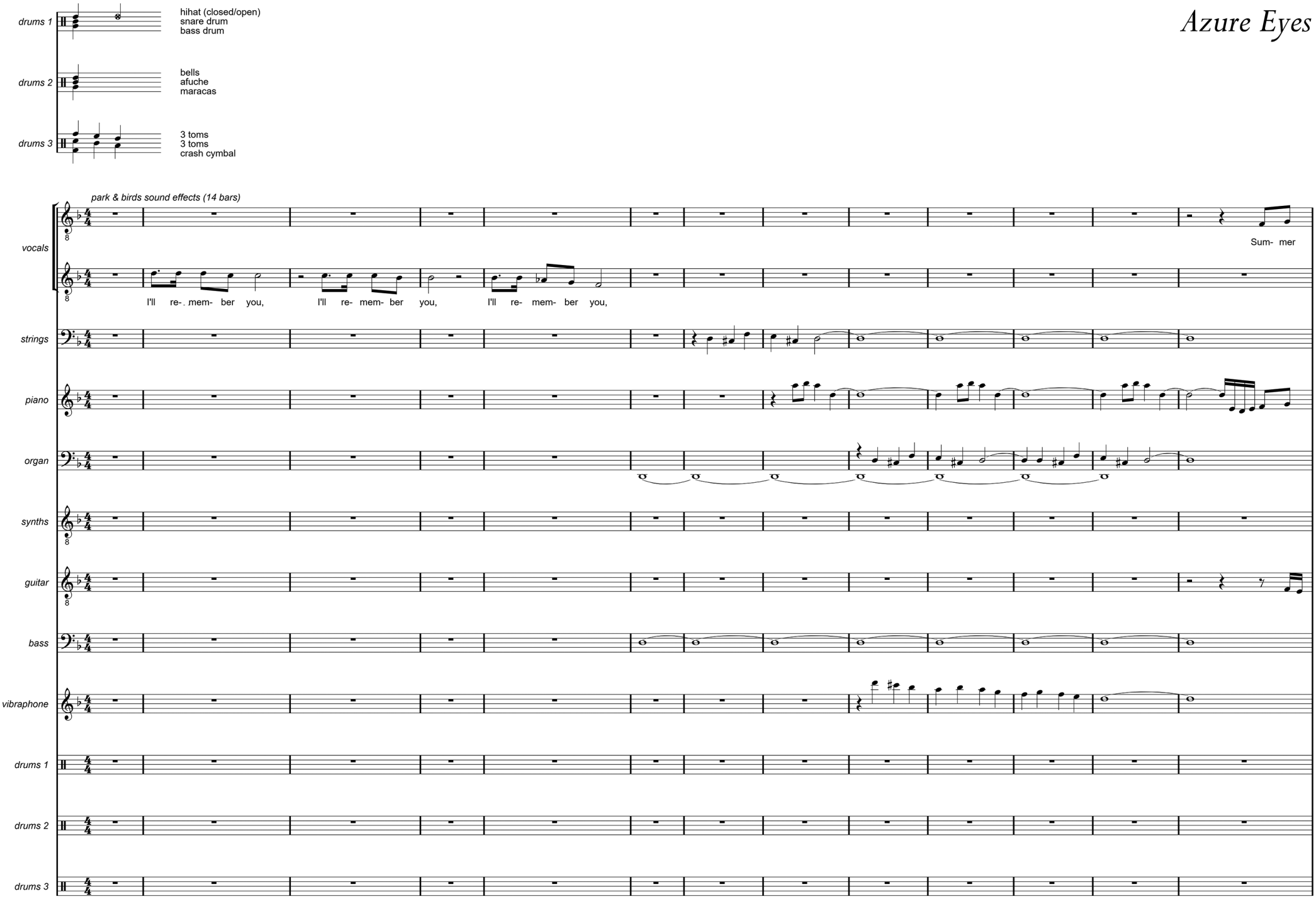
drums 1
hihat (closed/open)
snare drum
bass drum
drums 2
bells
afuche
maracas
drums 3
3 toms
3 toms
crash cymbal
park & birds sound effects (14 bars)
vocals
I'll re- mem- ber you, I'll re- mem- ber you, I'll re- mem- ber you,
Sum- mer
strings
piano
organ
synths
guitar
bass
vibraphone
drums 1
drums 2
drums 3

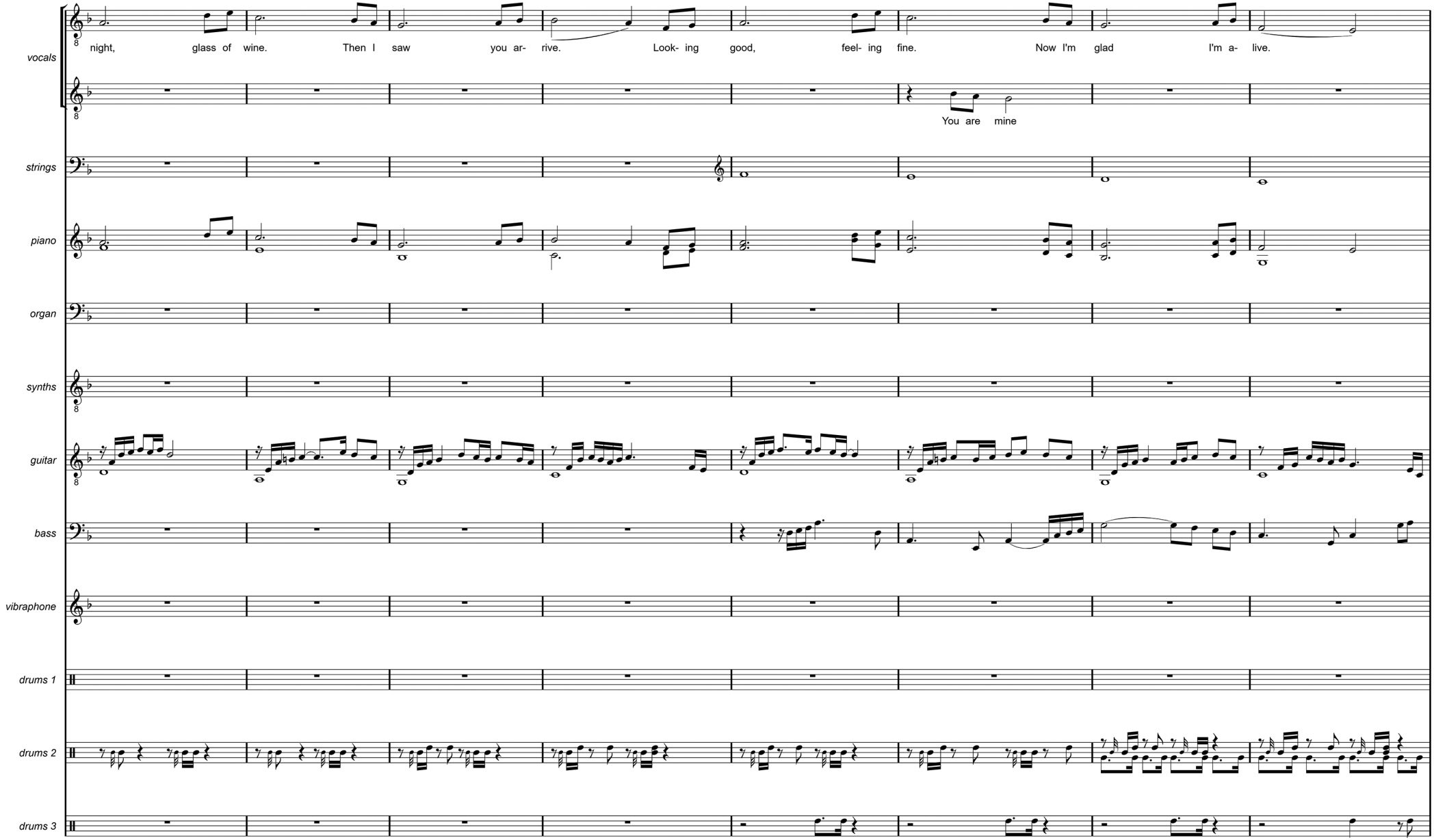
vocals
night, glass of wine. Then I saw you ar- rive. Look- ing good, feel- ing fine. Now I'm glad I'm a- live.
You are mine
strings
piano
organ
synths
guitar
bass
vibraphone
drums 1
drums 2
drums 3

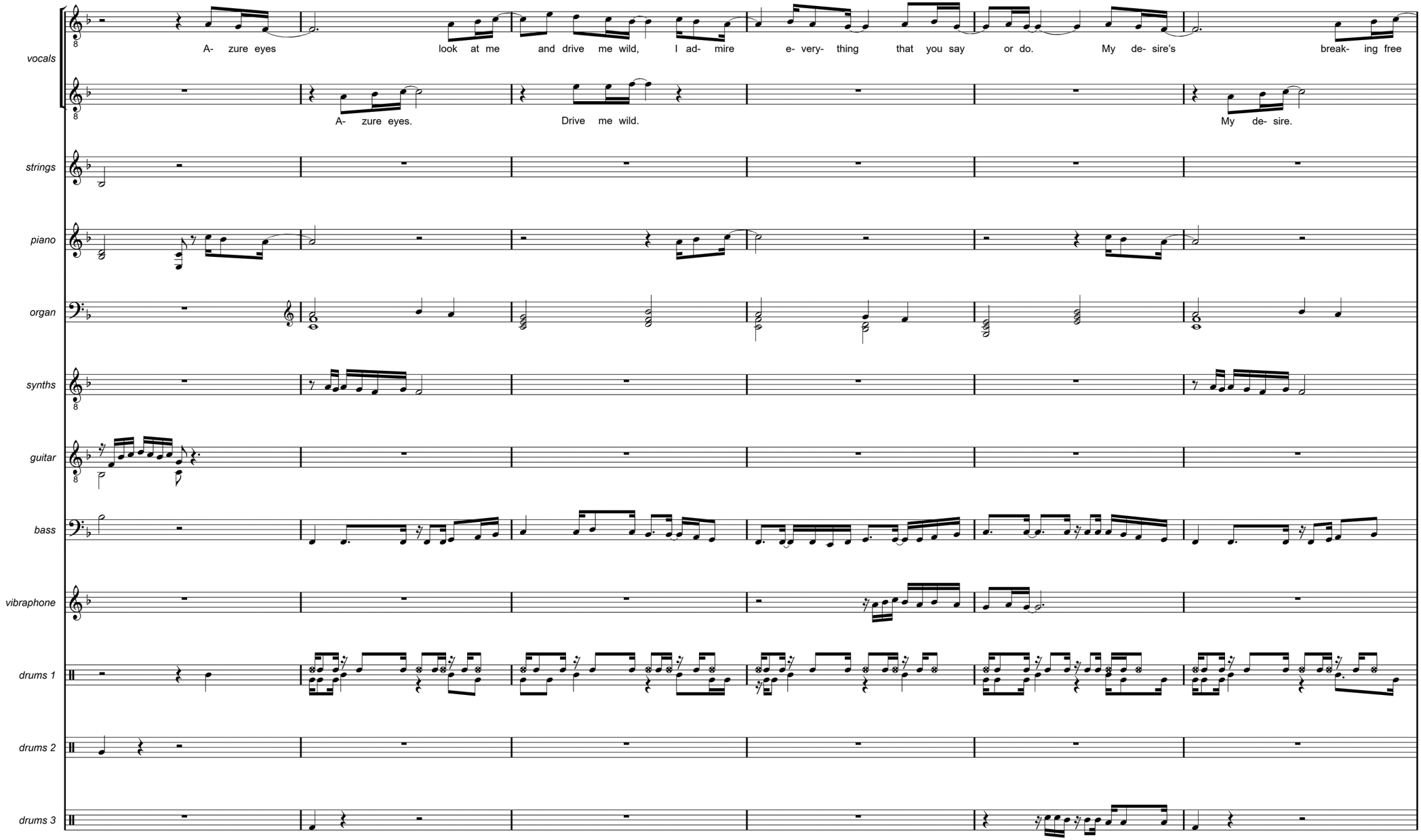
vocals
A- zure eyes look at me and drive me wild, I ad- mire e- very- thing that you say or do. My de- sire's break- ing free
A- zure eyes. Drive me wild. My de- sire.
strings
piano
organ
synths
guitar
bass
vibraphone
drums 1
drums 2
drums 3

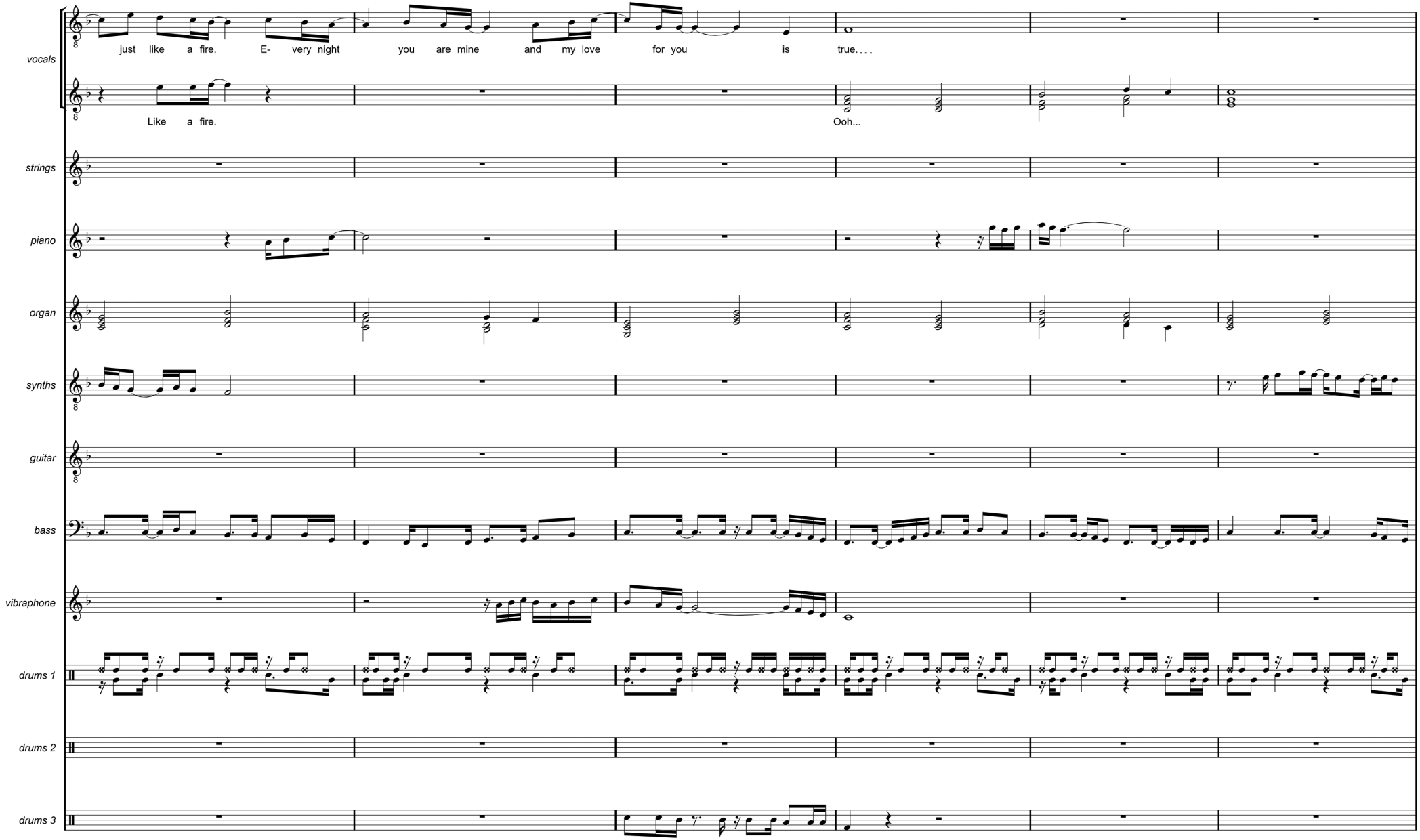
vocals
just like a fire. E- very night you are mine and my love for you is true....
Like a fire.
Ooh...
strings
piano
organ
synths
guitar
bass
vibraphone
drums 1
drums 2
drums 3

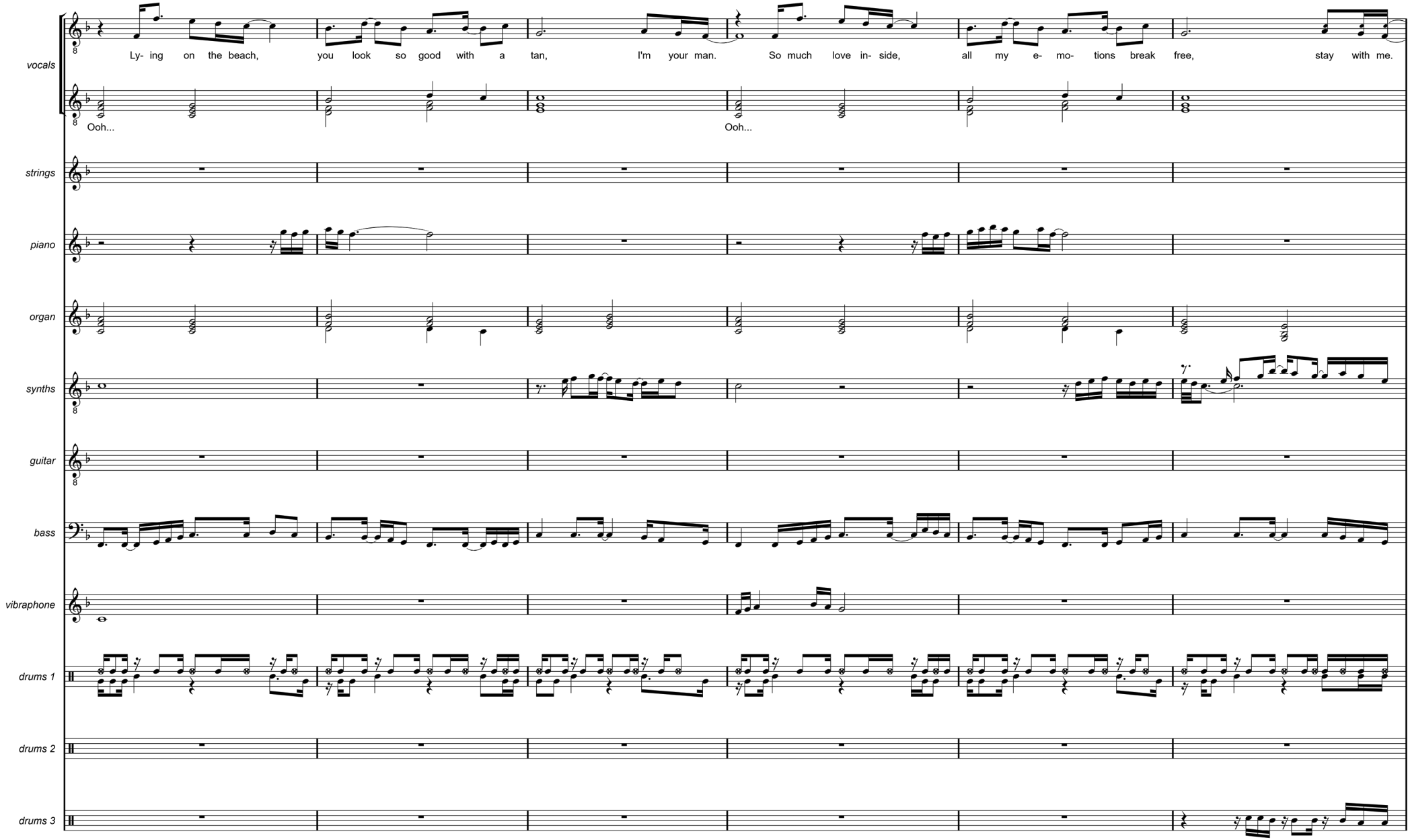
vocals
Ly- ing on the beach, you look so good with a tan, I'm your man. So much love in- side, all my e- mo- tions break free, stay with me.
Ooh...
Ooh...
strings
piano
organ
synths
guitar
bass
vibraphone
drums 1
drums 2
drums 3

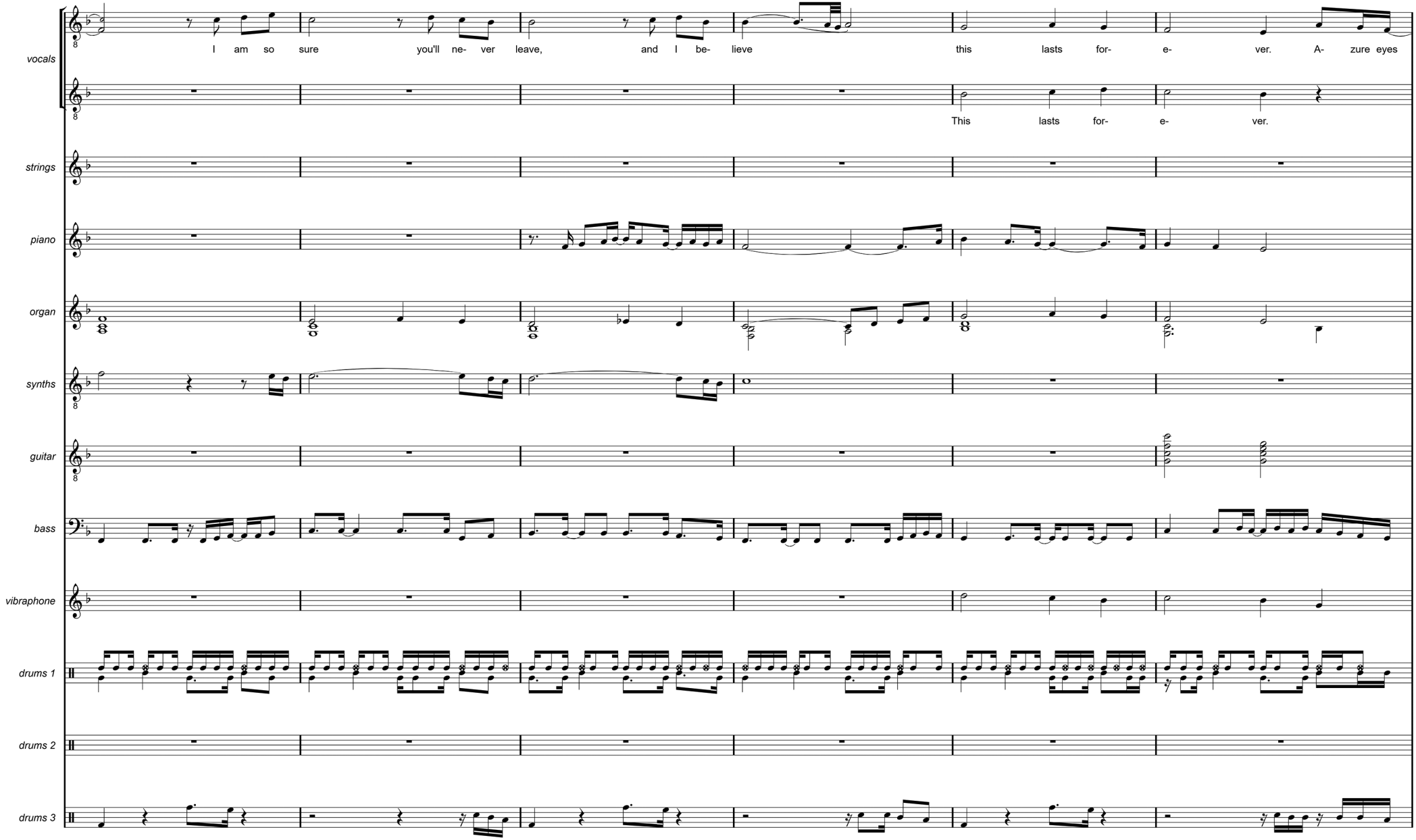
vocals
I am so sure you'll ne- ver leave, and I be- lieve this lasts for- e- ver. A- zure eyes
This lasts for- e- ver.
strings
piano
organ
synths
guitar
bass
vibraphone
drums 1
drums 2
drums 3

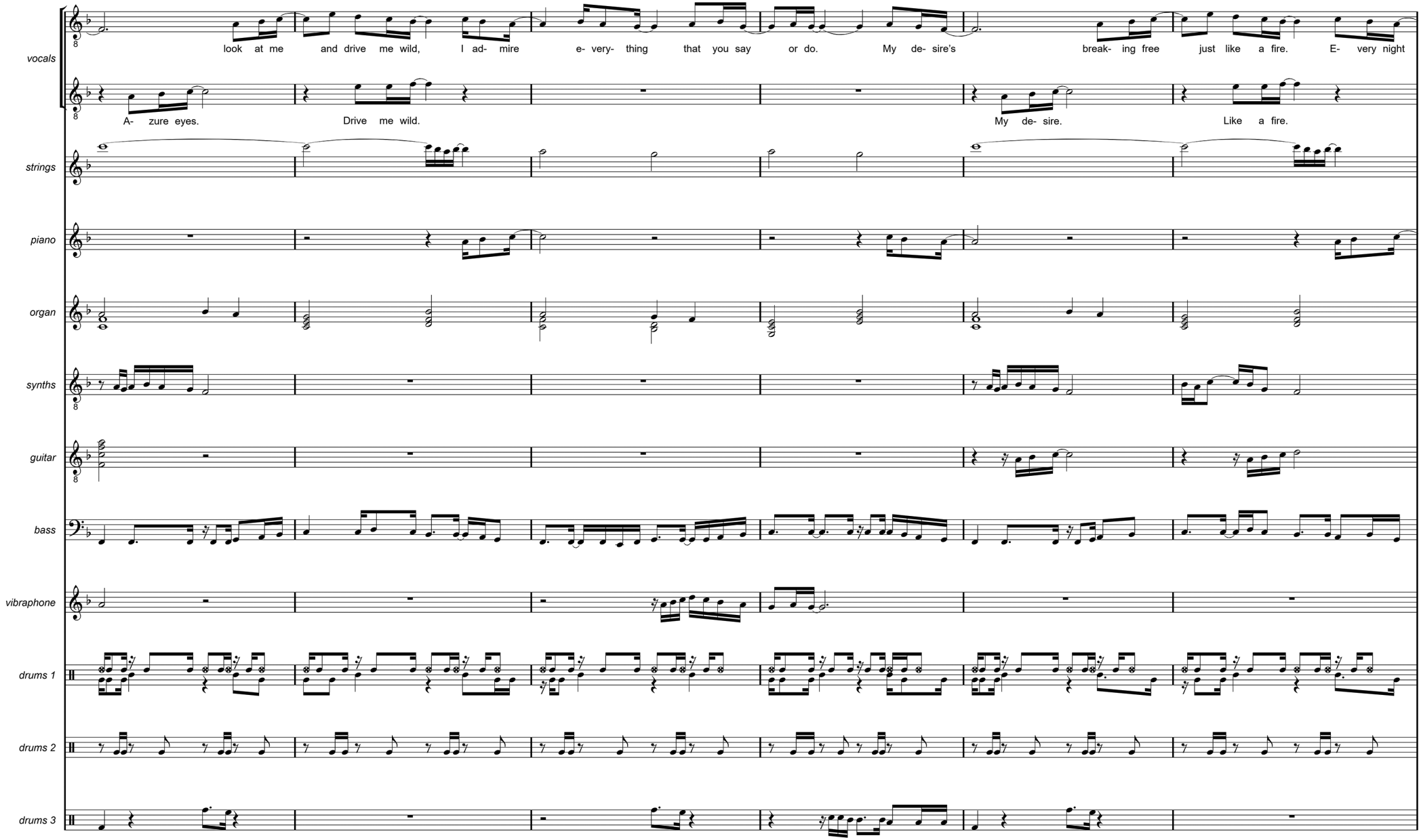
vocals
look at me and drive me wild, I ad- mire e- very- thing that you say or do. My de- sire's break- ing free just like a fire. E- very night
A- zure eyes. Drive me wild. My de- sire. Like a fire.
strings
piano
organ
synths
guitar
bass
vibraphone
drums 1
drums 2
drums 3

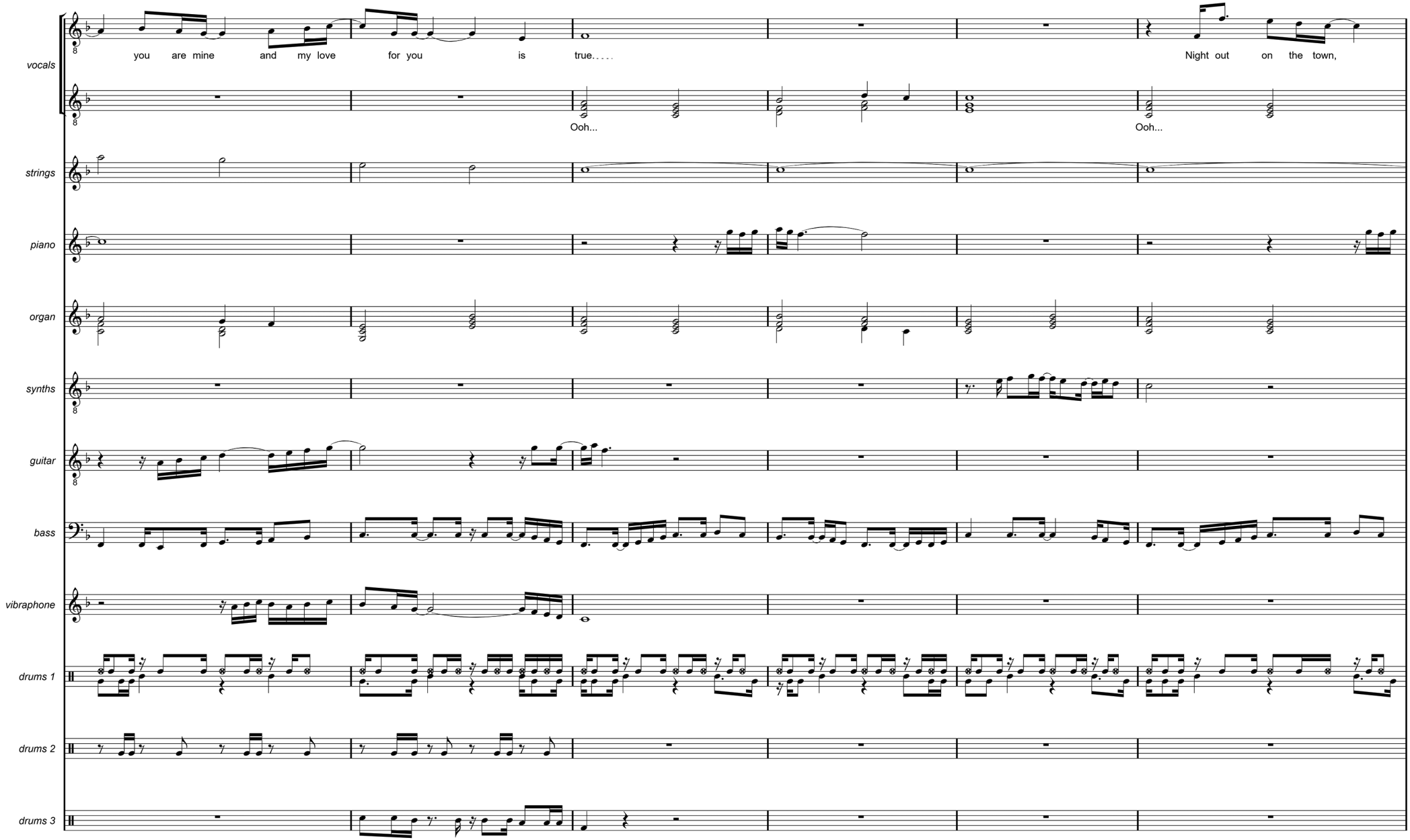
vocals
you are mine and my love for you is true.....
Night out on the town,
Ooh...
Ooh...
strings
piano
organ
synths
guitar
bass
vibraphone
drums 1
drums 2
drums 3

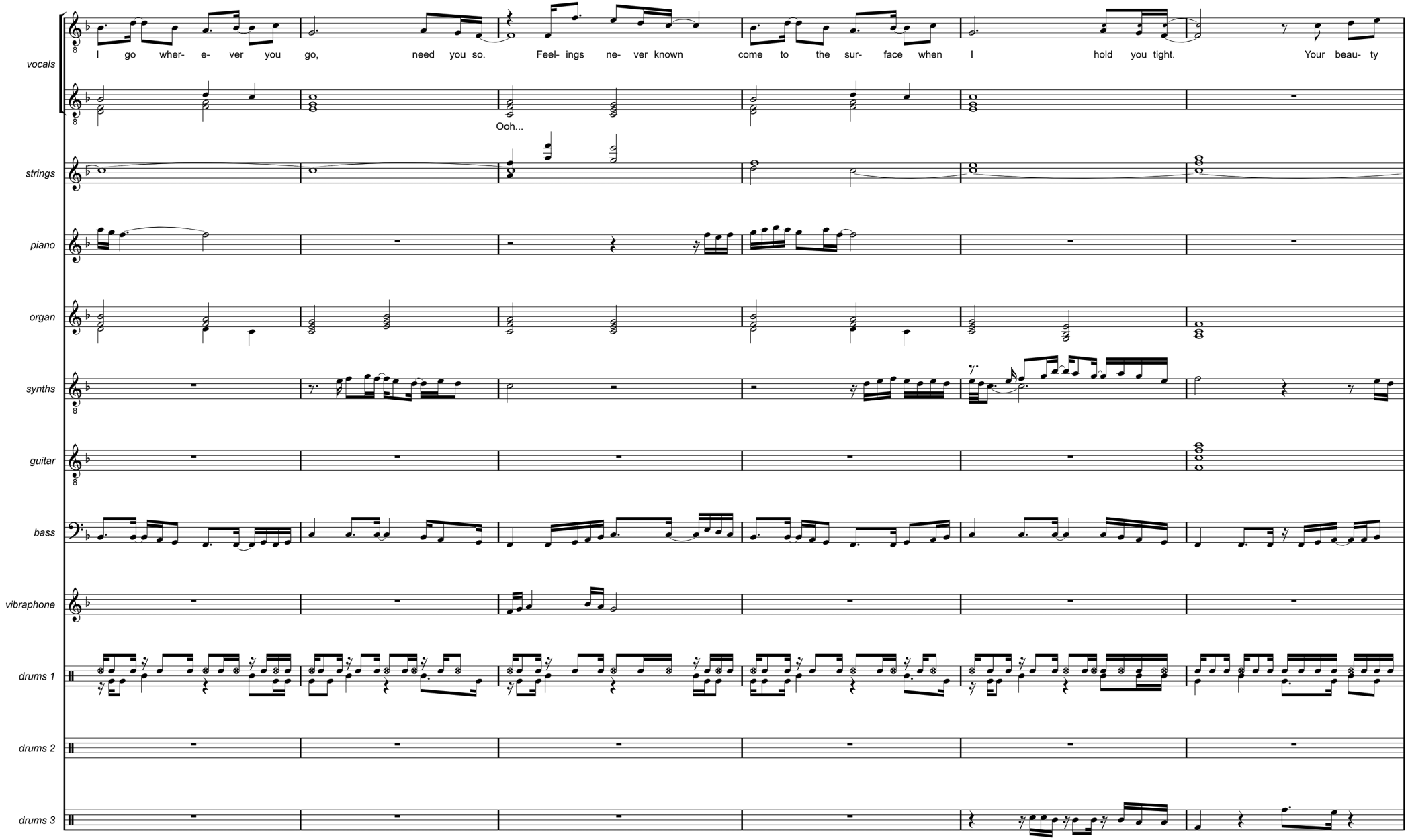
vocals
I go wher- e- ver you go, need you so. Feel- ings ne- ver known come to the sur- face when I hold you tight. Your beau- ty
Ooh...
strings
piano
organ
synths
guitar
bass
vibraphone
drums 1
drums 2
drums 3

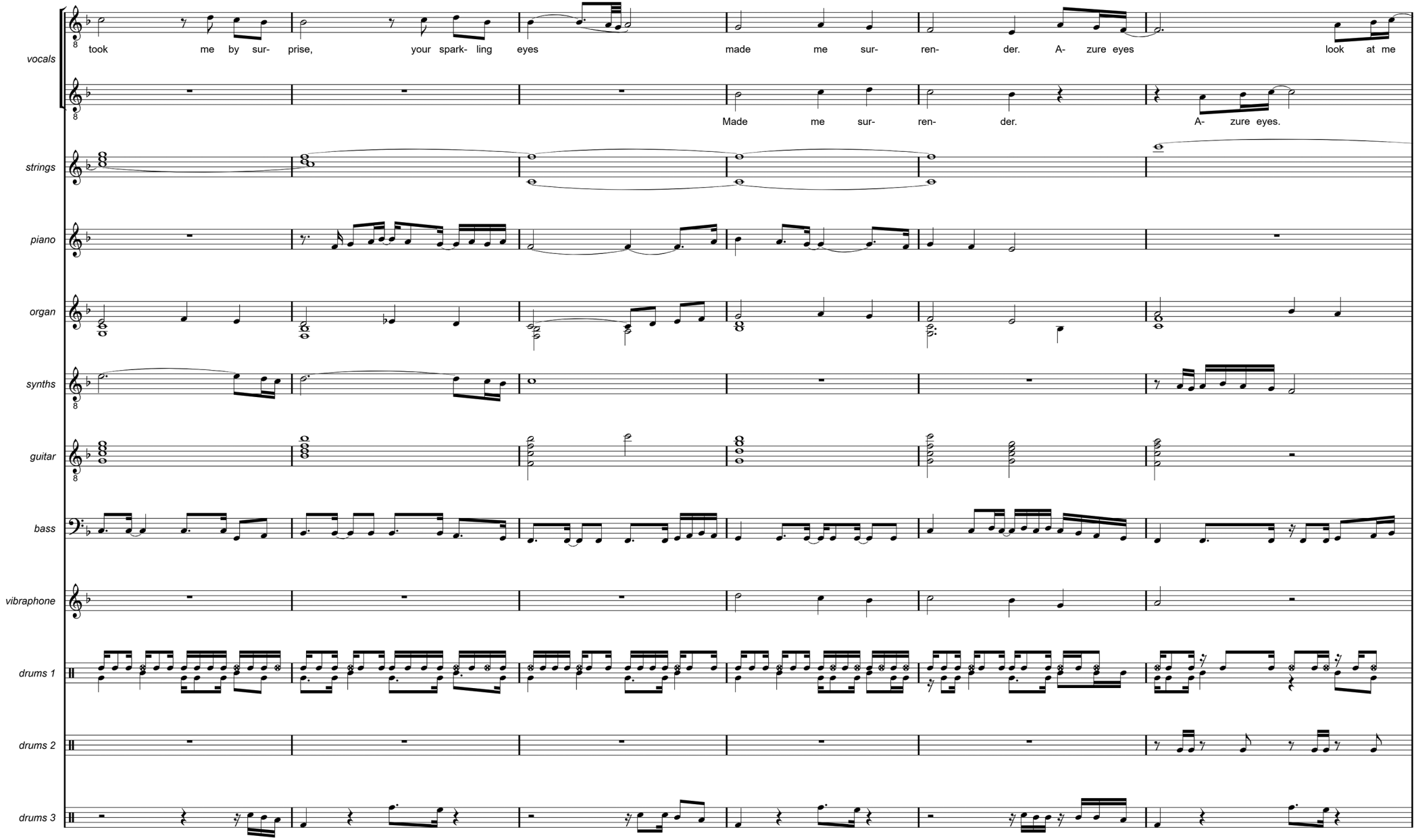
vocals
took me by sur- prise, your spark- ling eyes made me sur- ren- der. A- zure eyes look at me
Made me sur- ren- der. A- zure eyes.
strings
piano
organ
synths
guitar
bass
vibraphone
drums 1
drums 2
drums 3

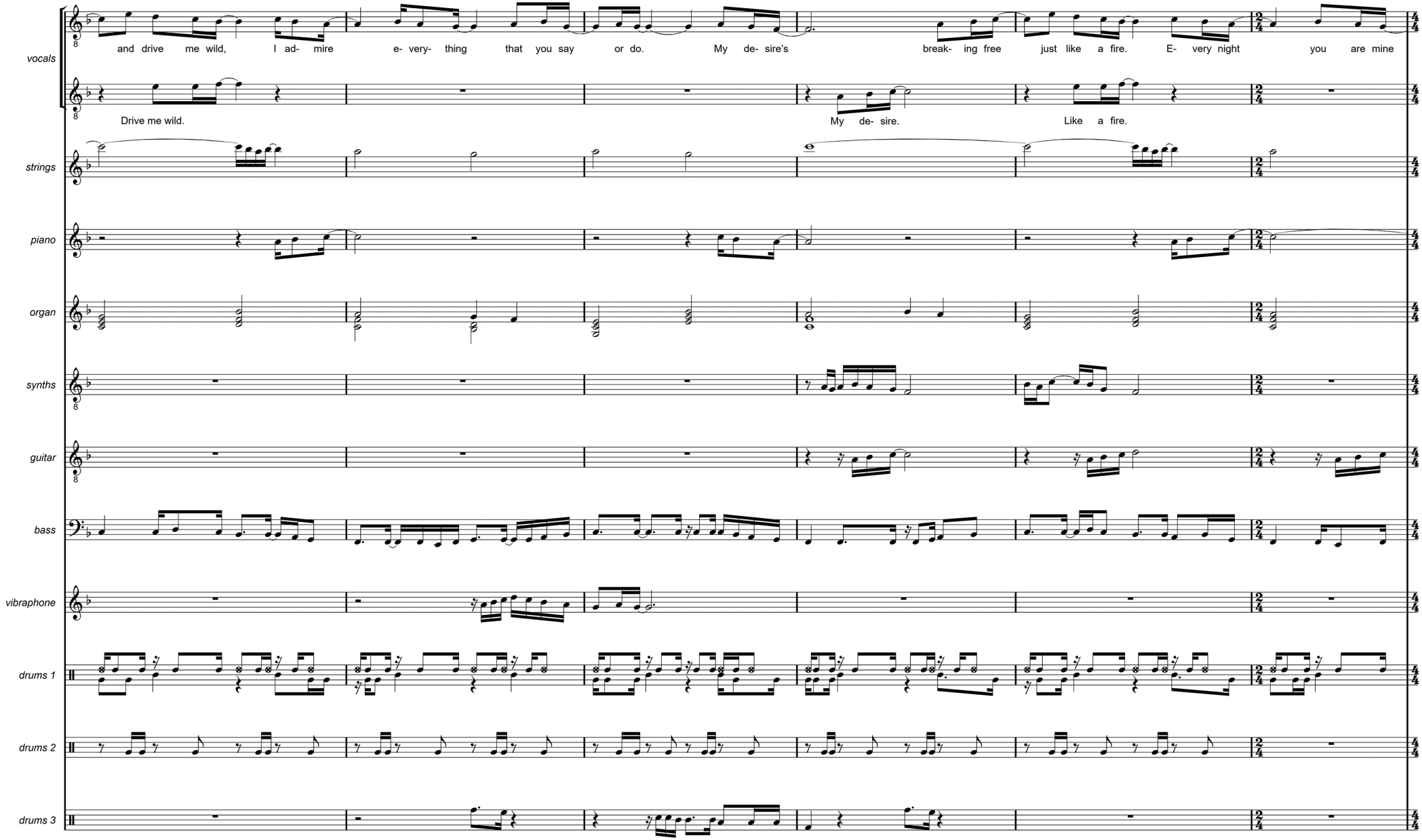
vocals
and drive me wild, I ad- mire e- very- thing that you say or do. My de- sire's break- ing free just like a fire. E- very night you are mine
Drive me wild.
My de- sire.
Like a fire.
strings
piano
organ
synths
guitar
bass
vibraphone
drums 1
drums 2
drums 3

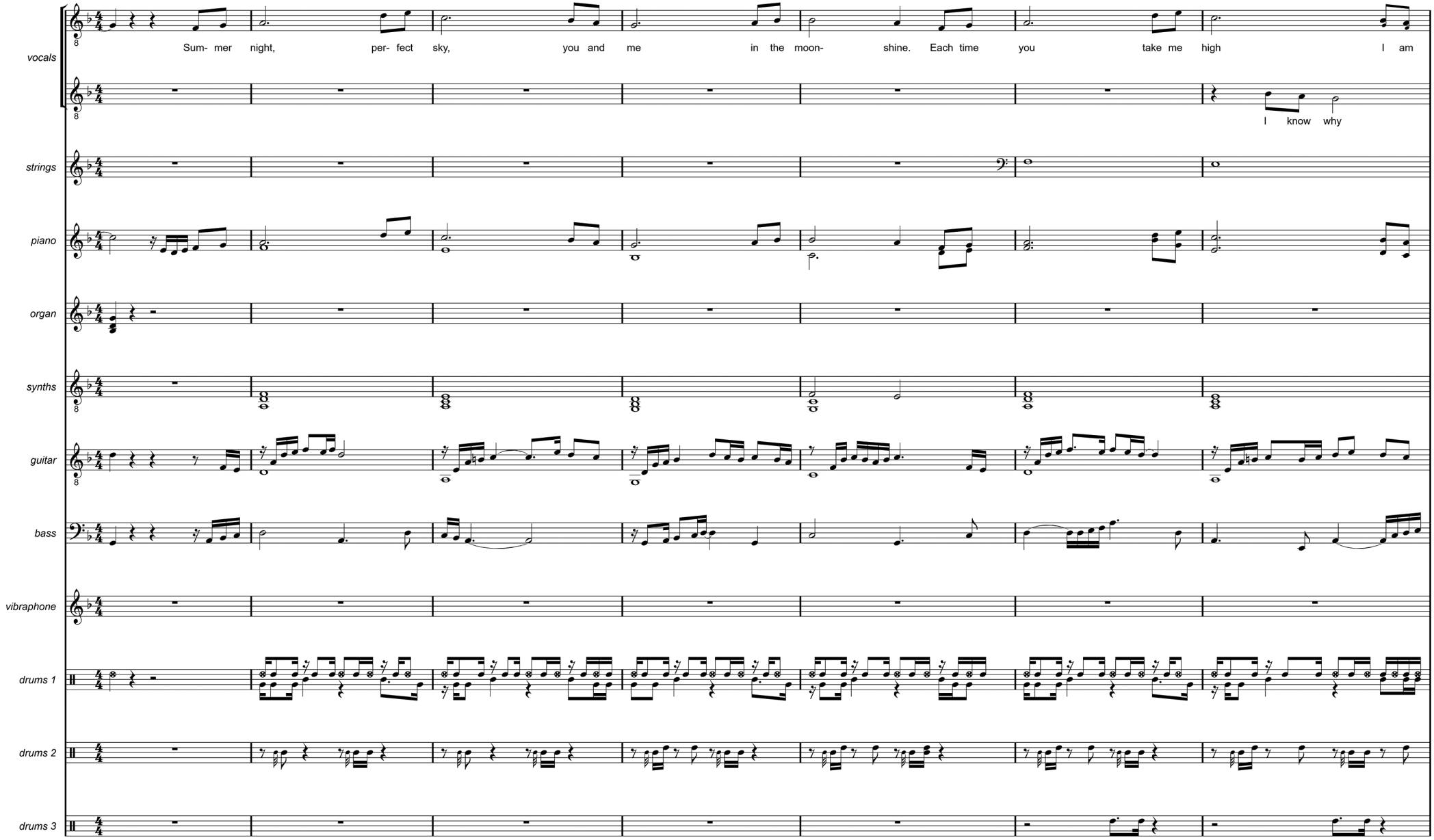
vocals
Sum- mer night, per- fect sky, you and me in the moon- shine. Each time you take me high I am
I know why
strings
piano
organ
synths
guitar
bass
vibraphone
drums 1
drums 2
drums 3

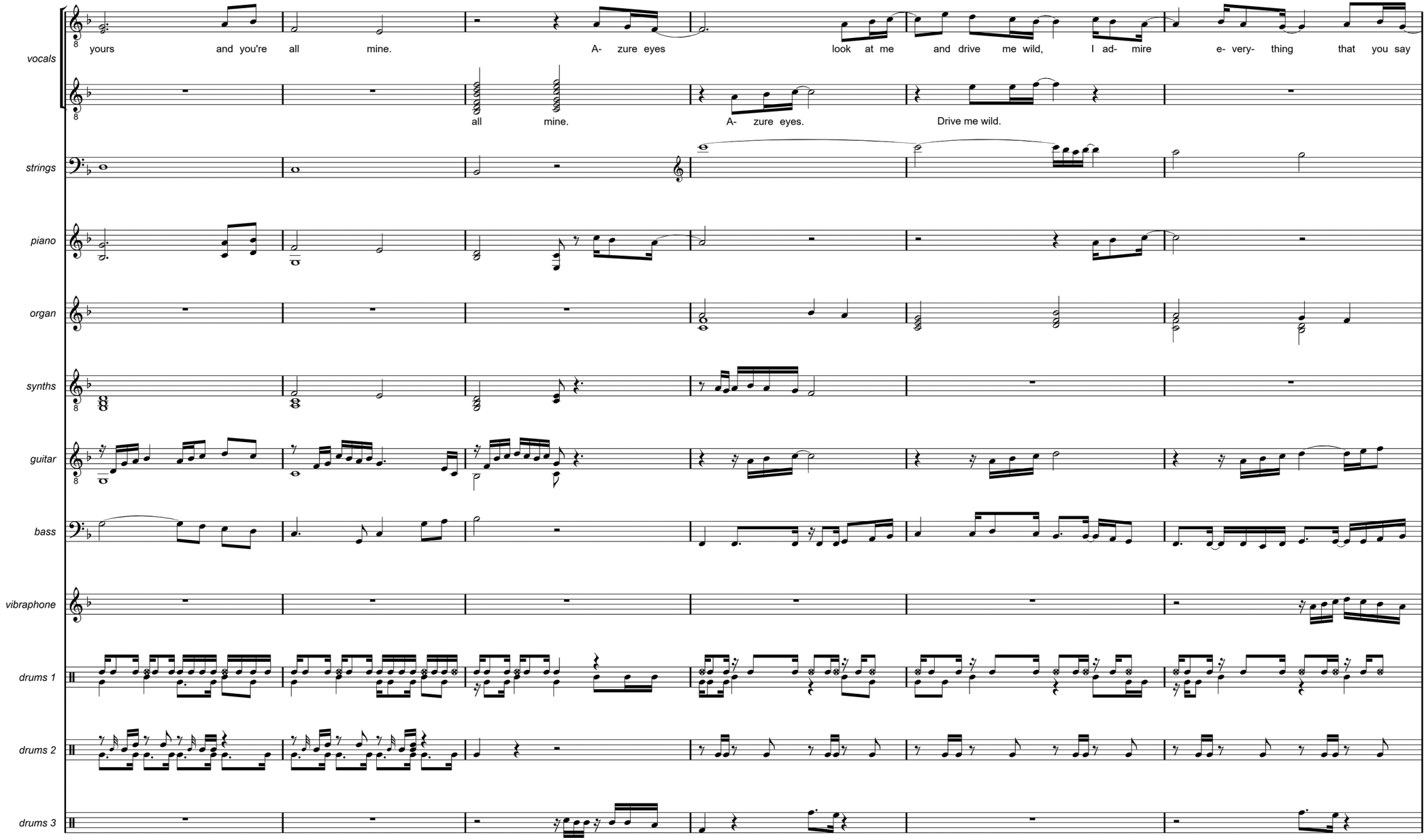
vocals
yours and you're all mine. A- zure eyes look at me and drive me wild, I ad- mire e- very- thing that you say
all mine. A- zure eyes. Drive me wild.
strings
piano
organ
synths
guitar
bass
vibraphone
drums 1
drums 2
drums 3

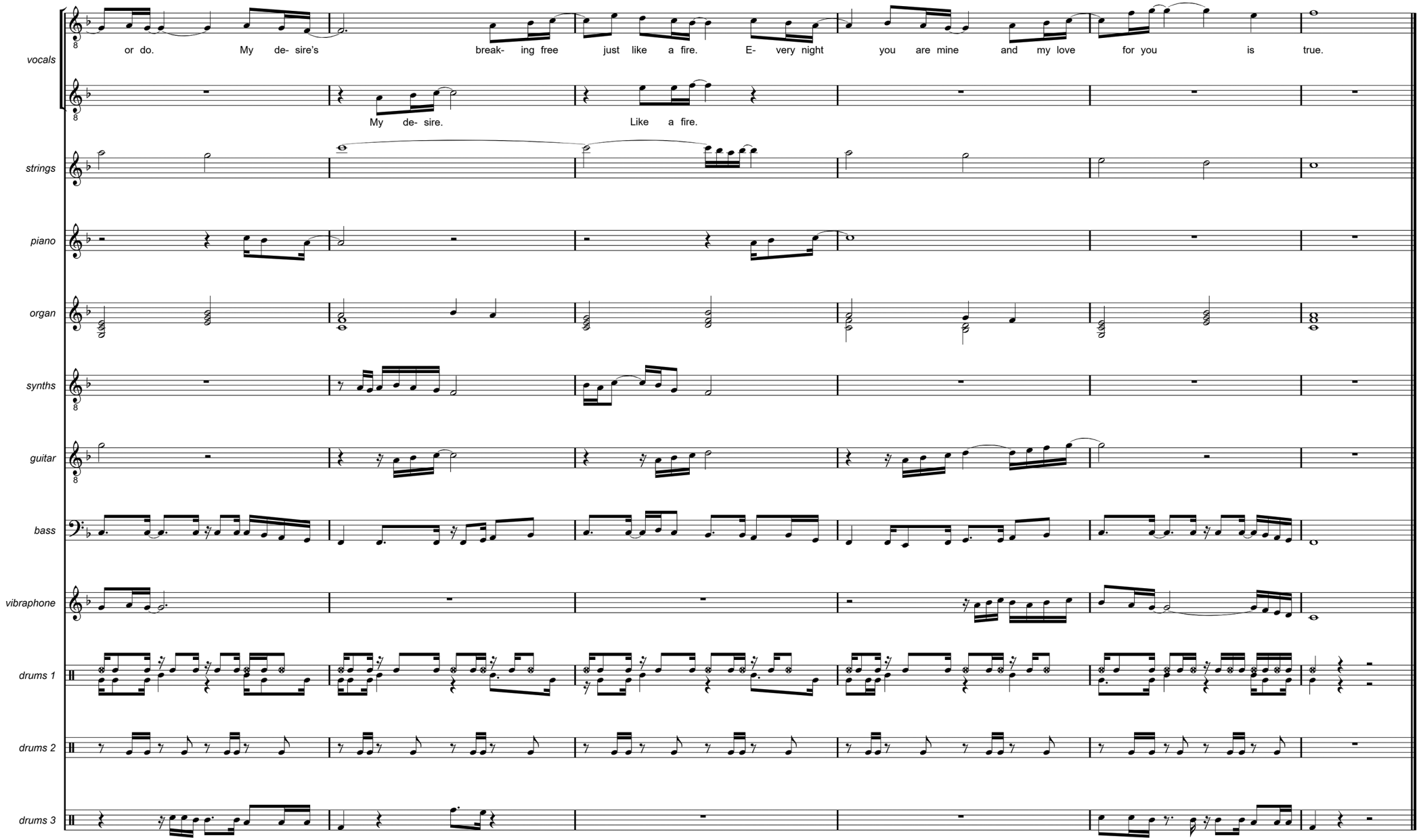
vocals
or do. My de- sire's breaking free just like a fire. E- very night you are mine and my love for you is true.
My de- sire. Like a fire.
strings
piano
organ
synths
guitar
bass
vibraphone
drums 1
drums 2
drums 3

Enlighten Me

Please enlighten me baby

Tell me what you think
What is on your mind
Do you think that we could be together

I am tired of fighting
I'm fed up with the pain
I am sore from the crying
Am I going insane

Please enlighten me baby

Do you think that we could be together
Forever and ever

It is clear I still need you
It is clear I still care
I just can't live without you
It just isn't fair

How come that no one
Seems to understand
How come that no one
Seems to care

How come that no one
Seems to comprehend
How come that no one
Seems to care

Please enlighten me baby

Do you think that we could be together
Forever and ever

You always listened
To the things I say
You always listened
To my words

You always tried
To help me find a way
You always saw
How much it hurts

Please enlighten me baby

Tell me what you think
What is on your mind
Do you think that we could be together

And you know that I love you
And you care about me
I can't stop thinking of you
Would you rather be free

Please enlighten me baby

Tell me what you think
What is on your mind
Do you think that we could be together
Forever and ever

Enlighten Me

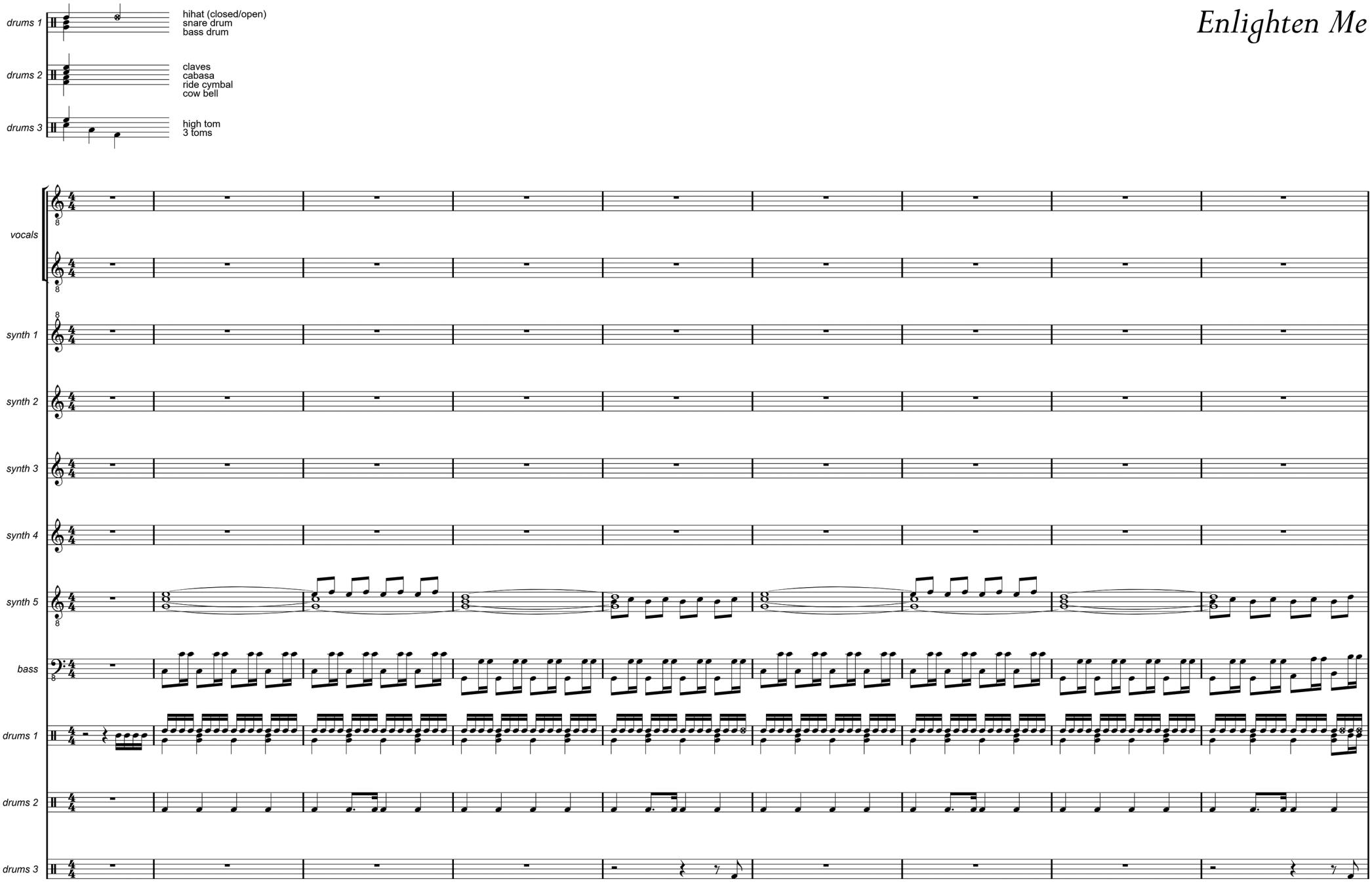

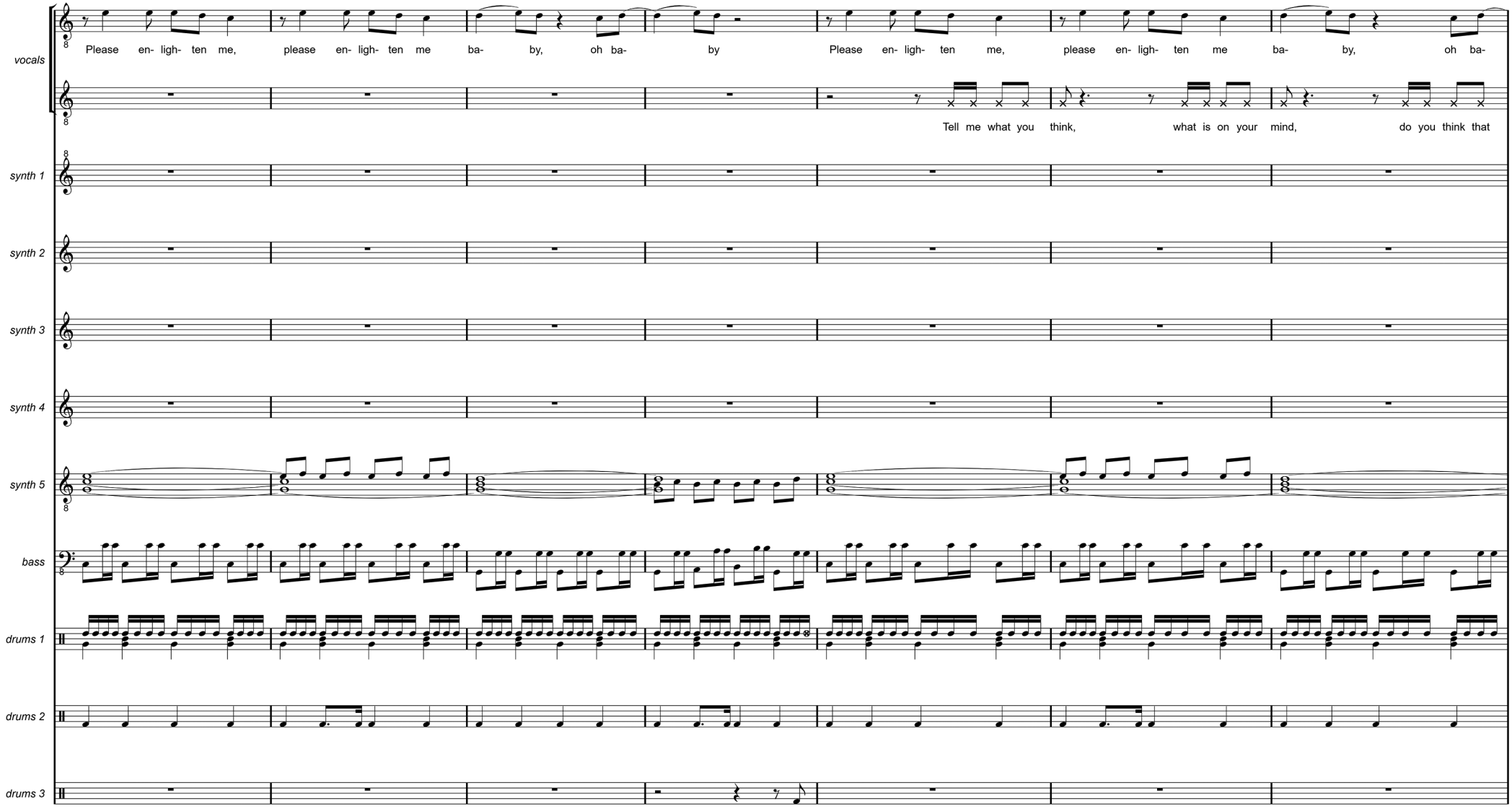
vocals
Please en- ligh- ten me, please en- ligh- ten me ba- by, oh ba- by
Please en- ligh- ten me, please en- ligh- ten me ba- by, oh ba-
Tell me what you think, what is on your mind, do you think that
synth 1
synth 2
synth 3
synth 4
synth 5
bass
drums 1
drums 2
drums 3

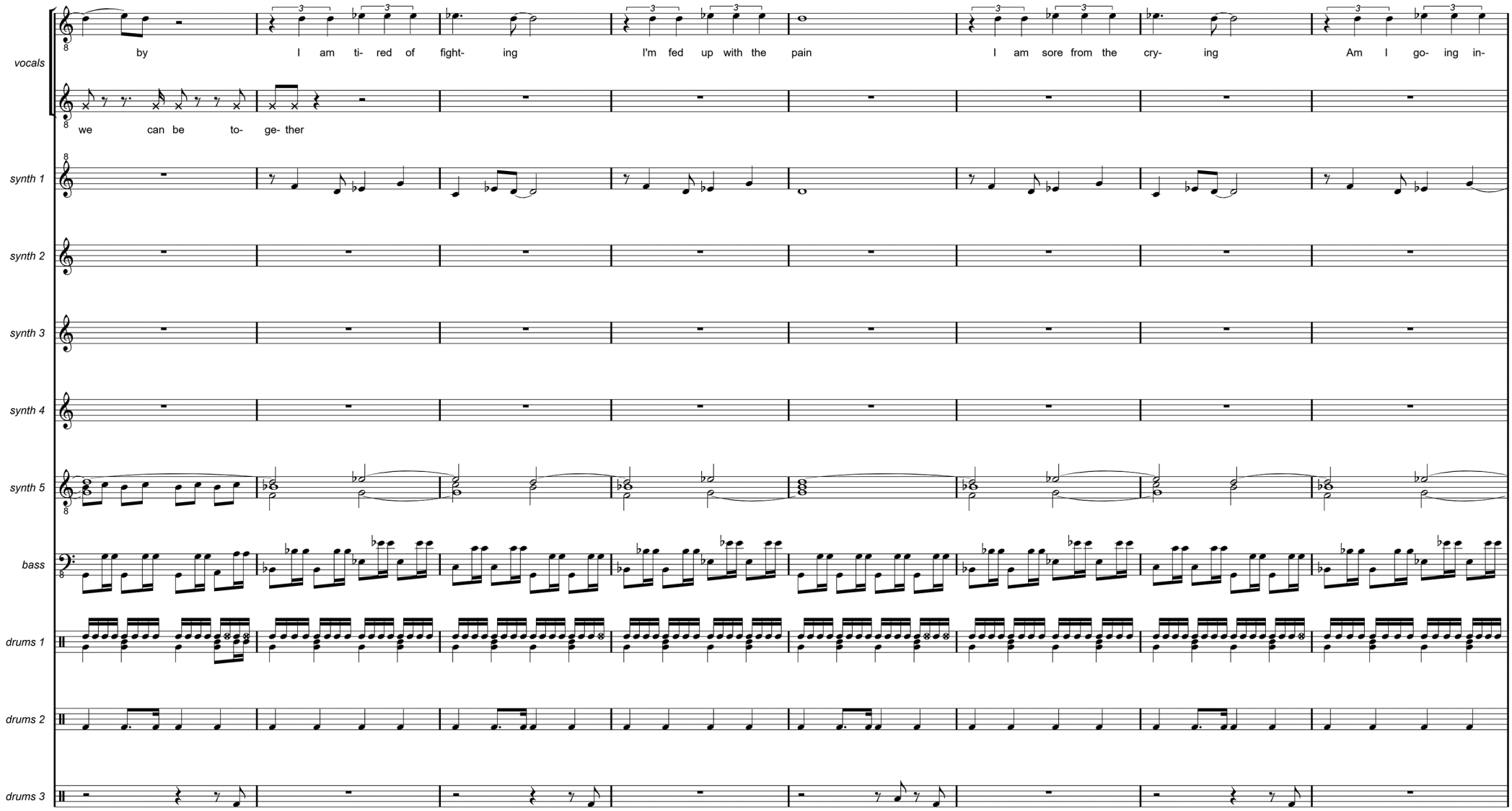
vocals
by I am ti- red of fight- ing I'm fed up with the pain I am sore from the cry- ing Am I go- ing in-
we can be to- ge- ther
synth 1
synth 2
synth 3
synth 4
synth 5
bass
drums 1
drums 2
drums 3

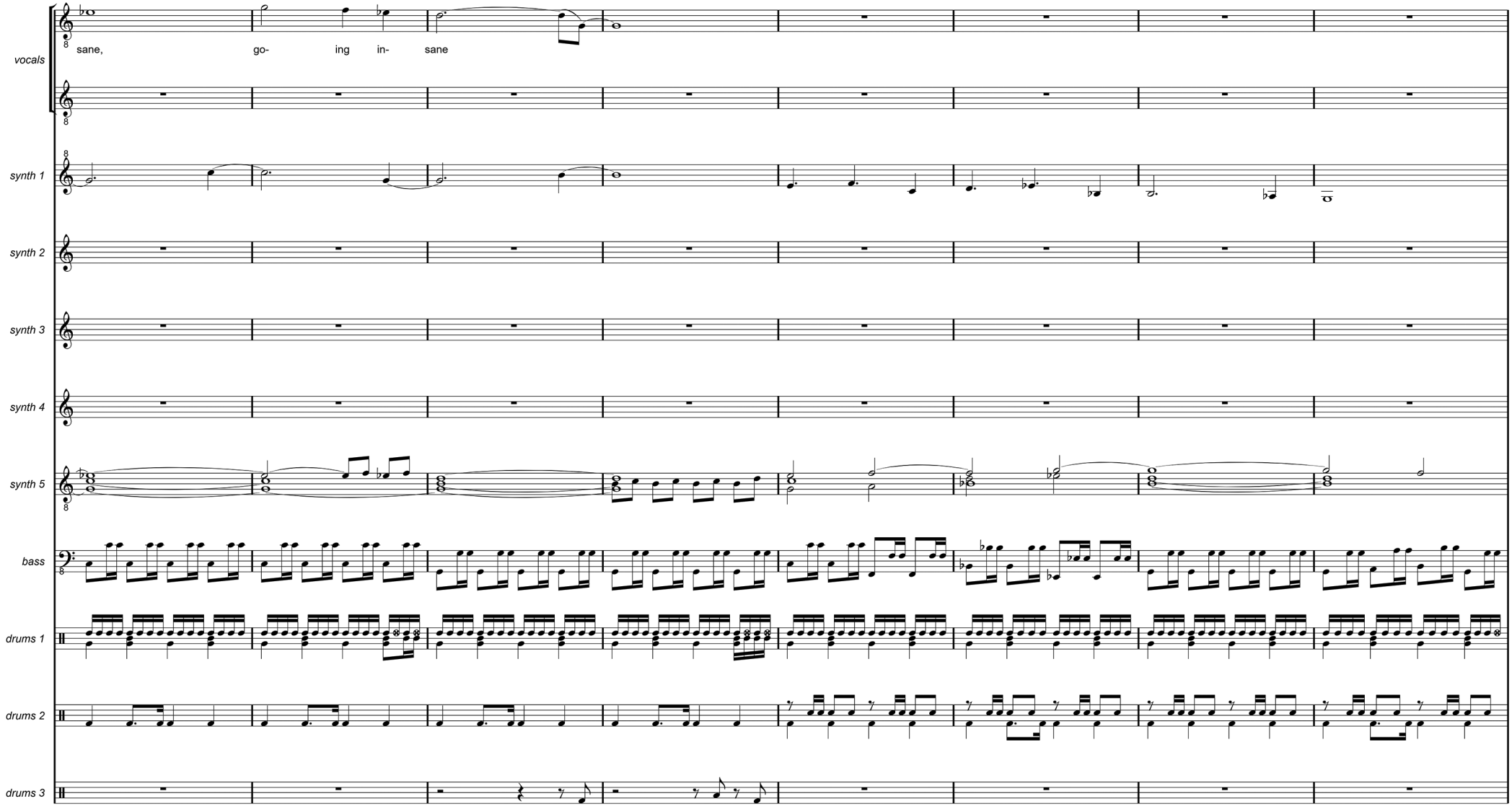
vocals
sane, go- ing in- sane
synth 1
synth 2
synth 3
synth 4
synth 5
bass
drums 1
drums 2
drums 3

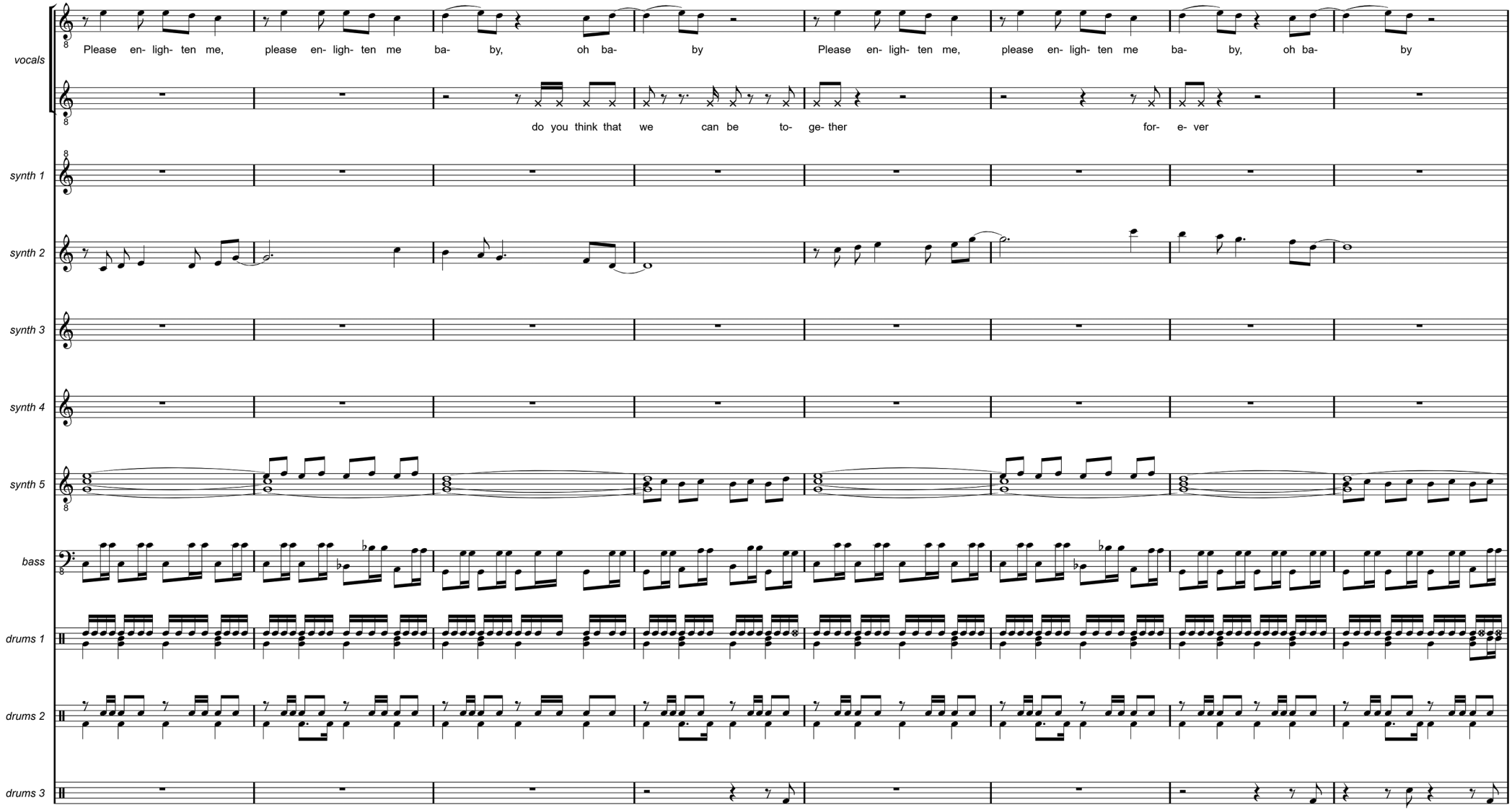
vocals
Please en- ligh- ten me, please en- ligh- ten me ba- by, oh ba- by
Please en- ligh- ten me, please en- ligh- ten me ba- by, oh ba- by
do you think that we can be to- ge- ther
for- e- ver
synth 1
synth 2
synth 3
synth 4
synth 5
bass
drums 1
drums 2
drums 3

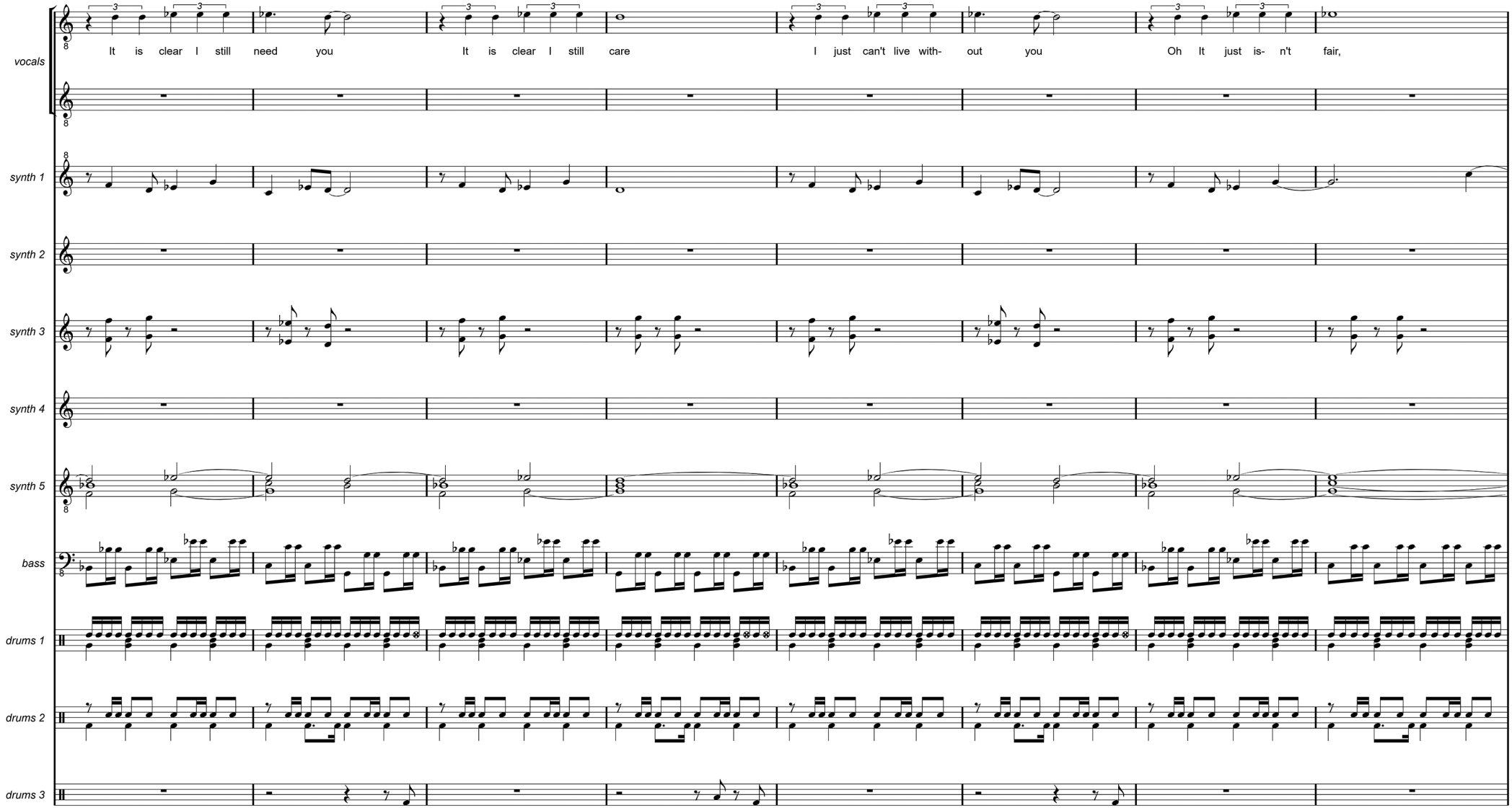
vocals
synth 1
synth 2
synth 3
synth 4
synth 5
bass
drums 1
drums 2
drums 3
It is clear I still need you
It is clear I still care
I just can't live with- out you
Oh It just is- n't fair,

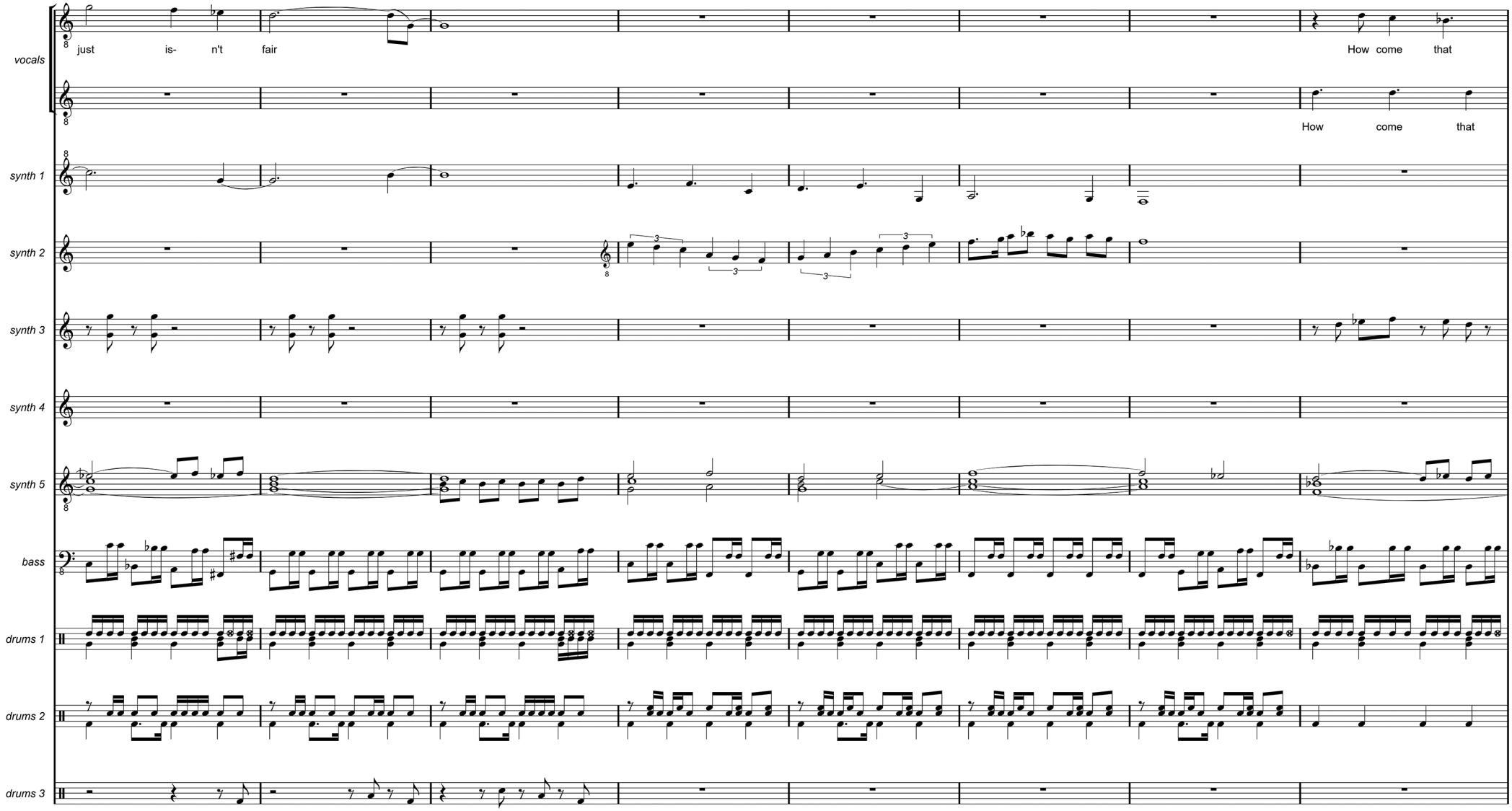
vocals
just is- n't fair
How come that
How come that
synth 1
synth 2
synth 3
synth 4
synth 5
bass
drums 1
drums 2
drums 3

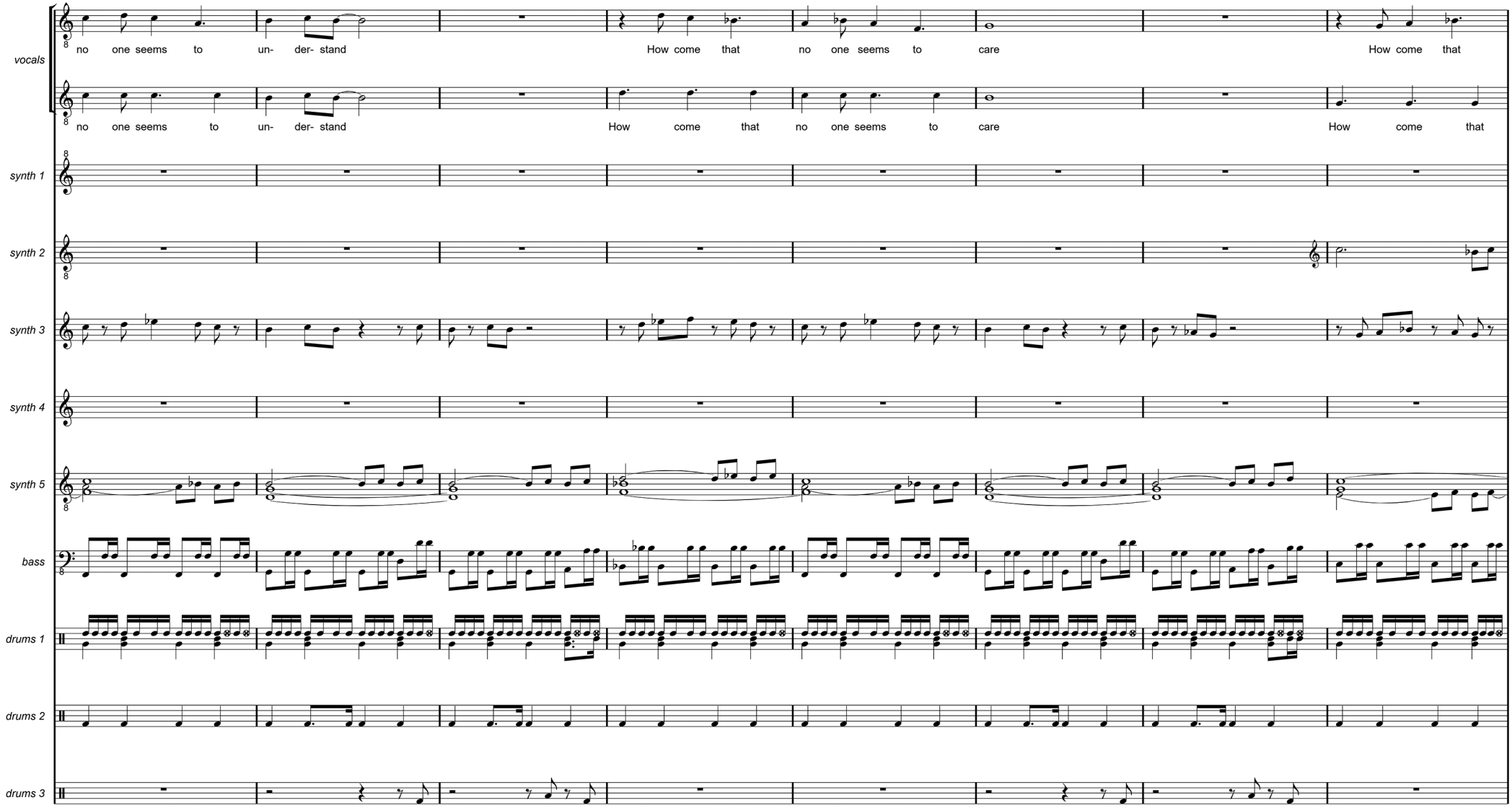
vocals
no one seems to un- der- stand
How come that no one seems to care
How come that
no one seems to un- der- stand
How come that no one seems to care
How come that
synth 1
synth 2
synth 3
synth 4
synth 5
bass
drums 1
drums 2
drums 3

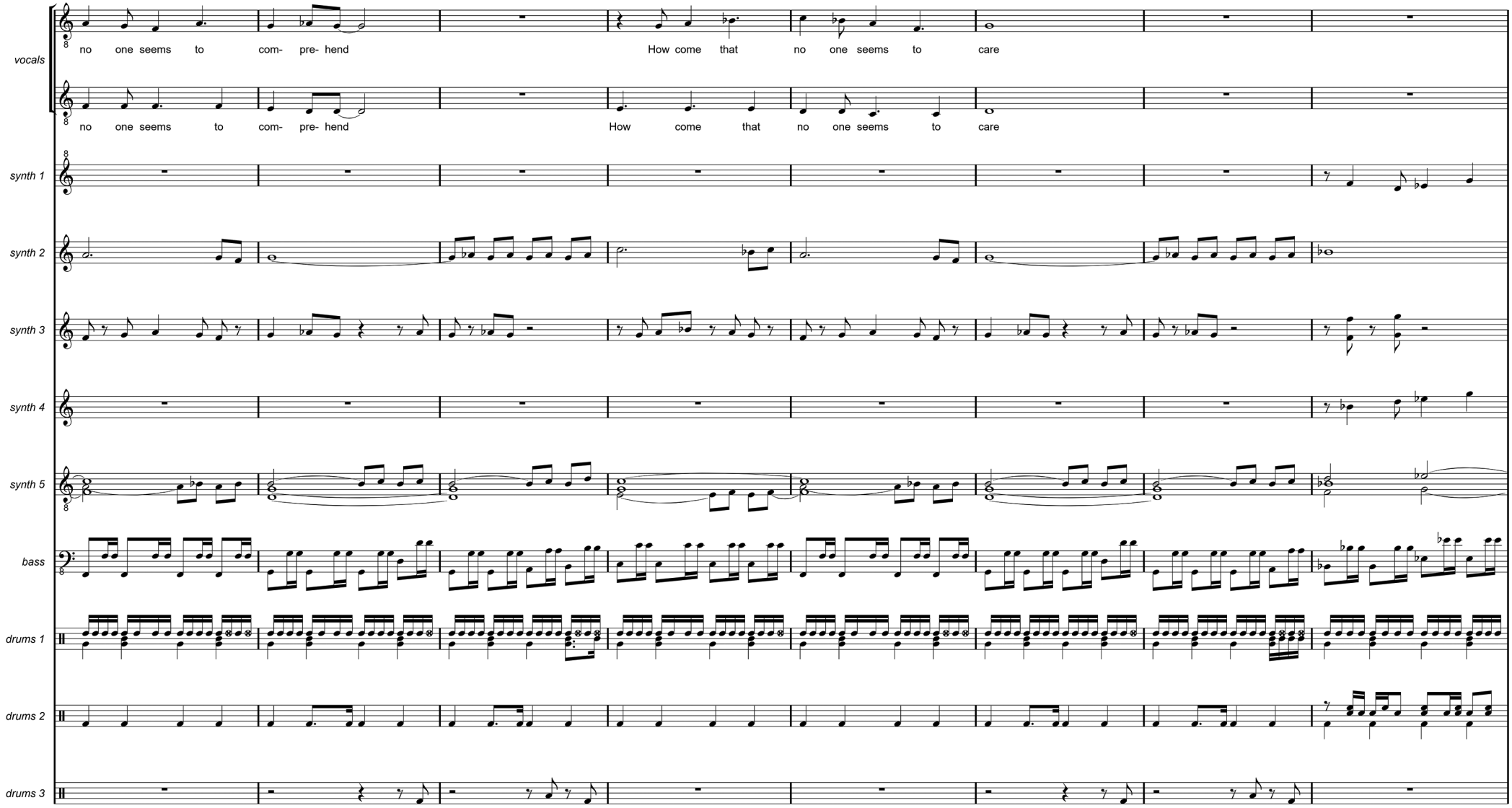
vocals
no one seems to com- pre- hend
How come that no one seems to care
no one seems to com- pre- hend
How come that no one seems to care
synth 1
synth 2
synth 3
synth 4
synth 5
bass
drums 1
drums 2
drums 3

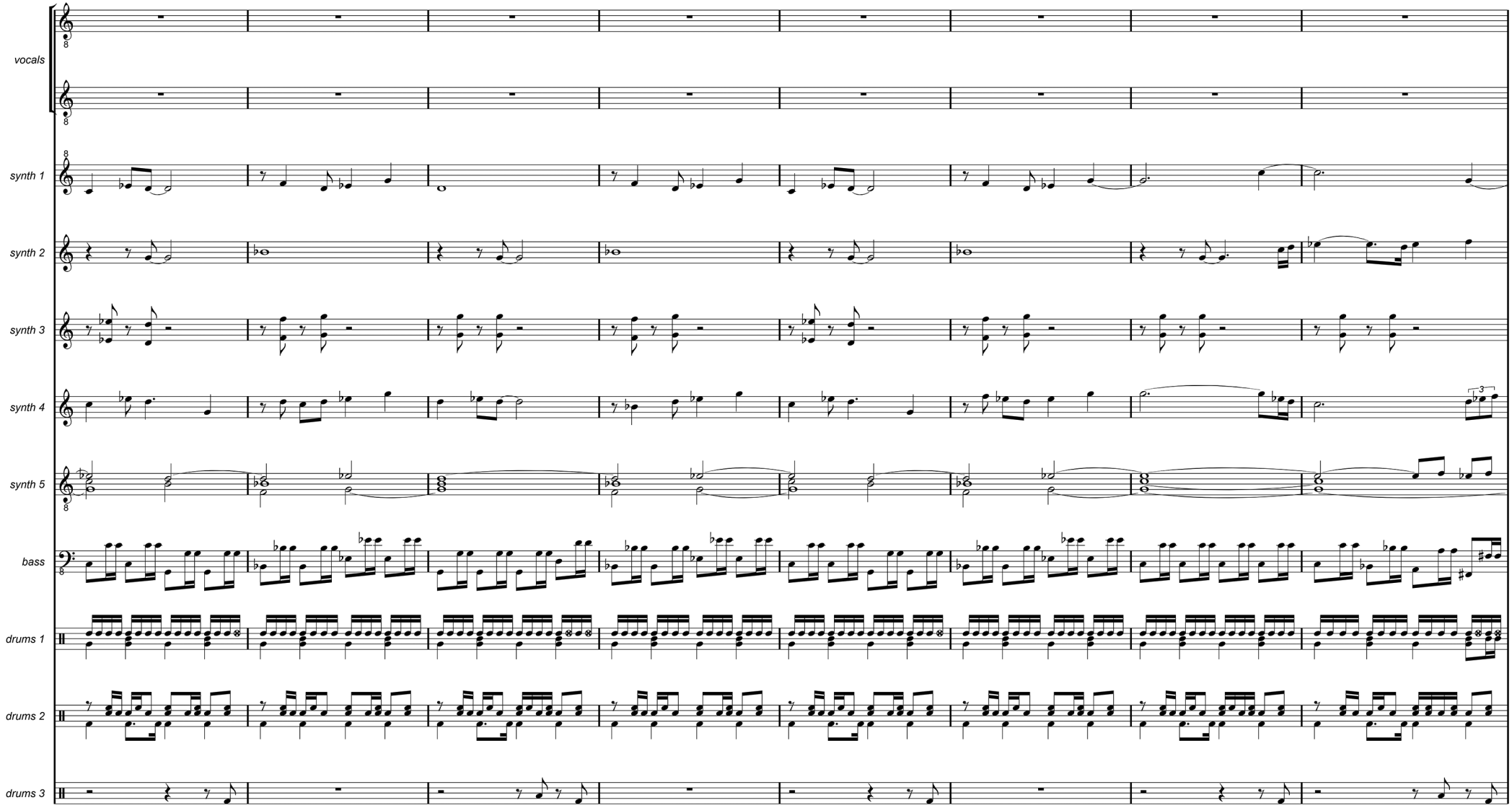
vocals
synth 1
synth 2
synth 3
synth 4
synth 5
bass
drums 1
drums 2
drums 3

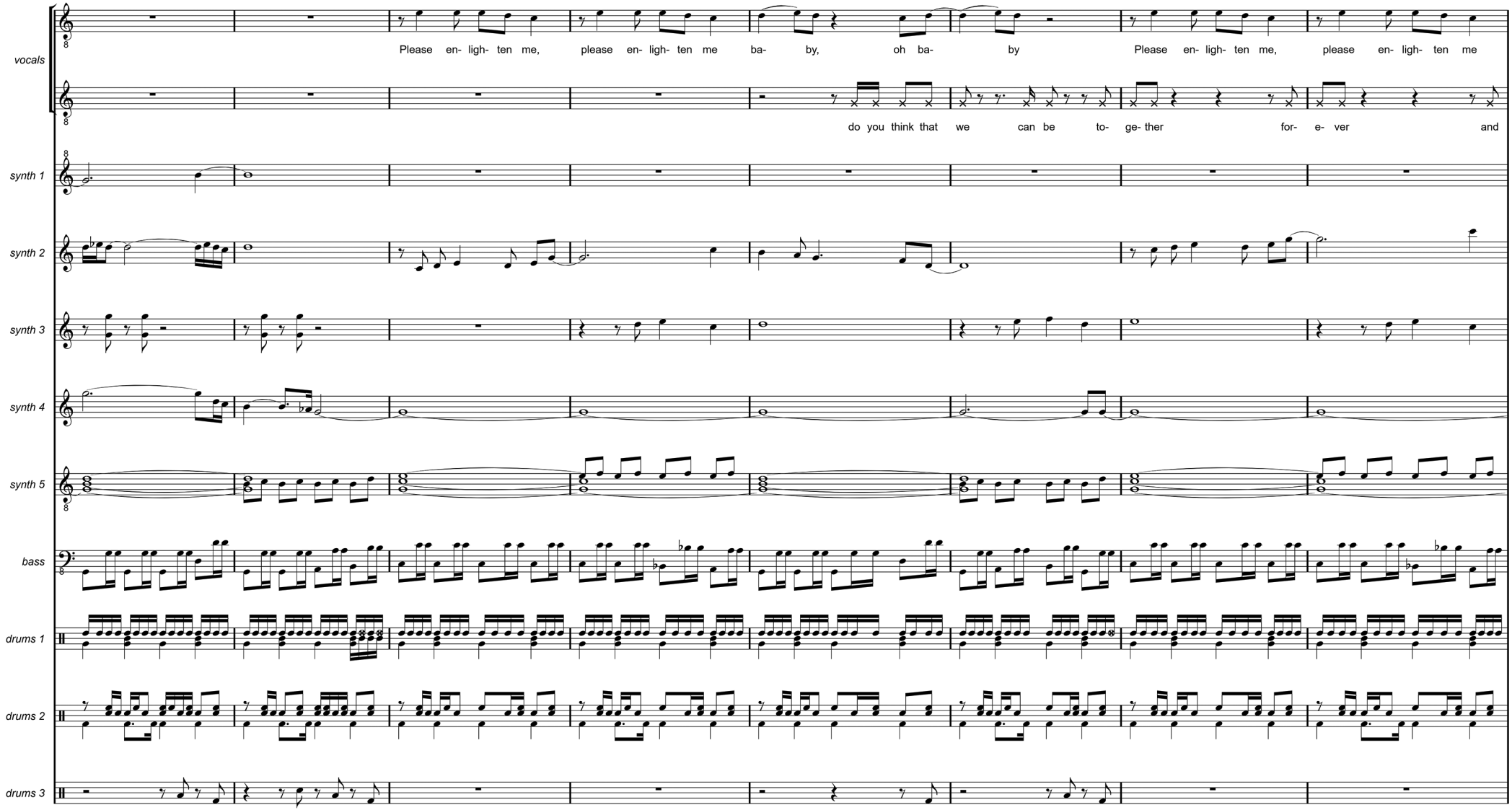
vocals
Please en- ligh- ten me, please en- ligh- ten me ba- by, oh ba- by Please en- ligh- ten me, please en- ligh- ten me
do you think that we can be to- ge- ther for- e- ver and
synth 1
synth 2
synth 3
synth 4
synth 5
bass
drums 1
drums 2
drums 3

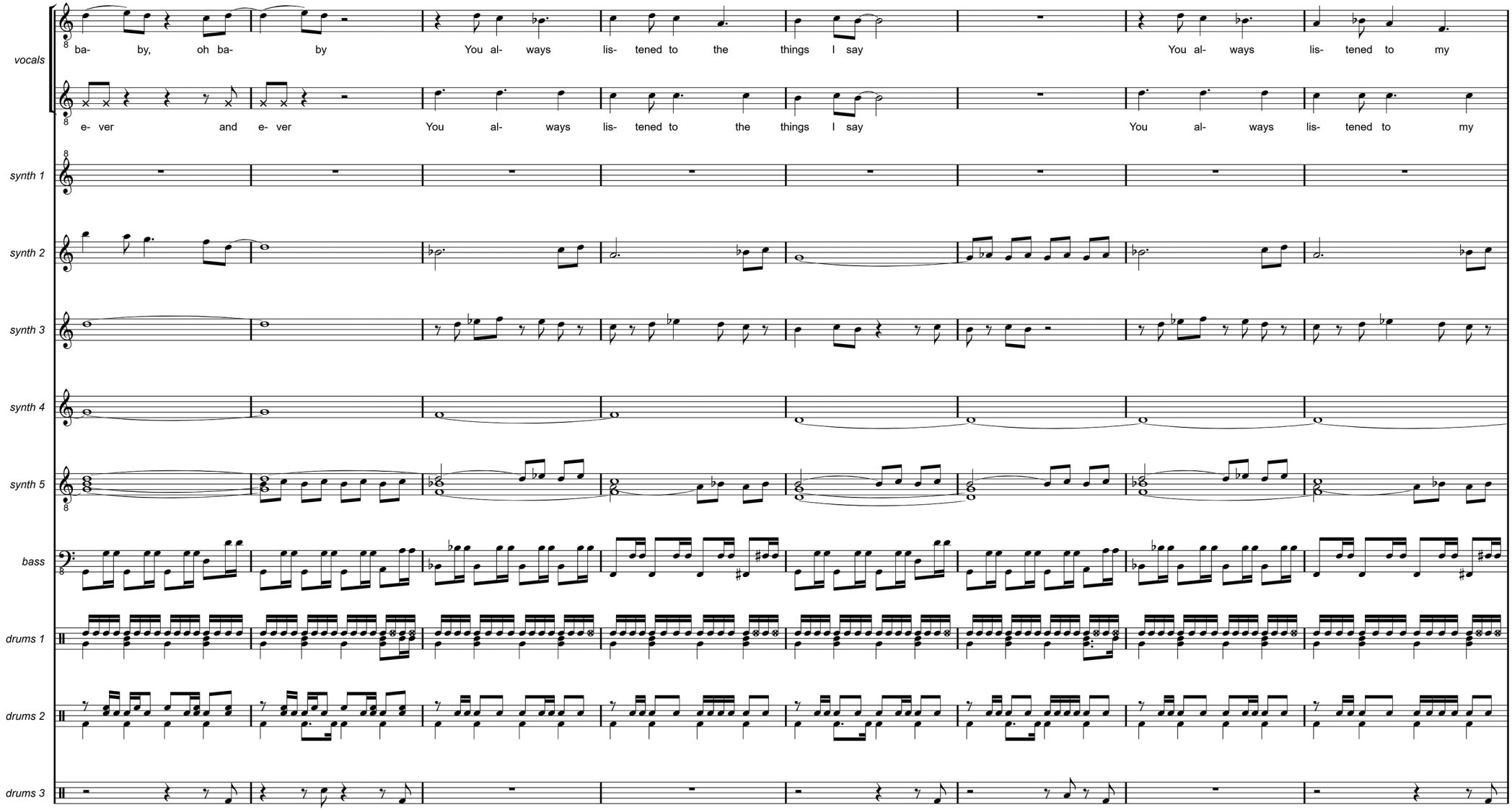
vocals
ba- by, oh ba- by You al- ways lis- tened to the things I say You al- ways lis- tened to my
e- ver and e- ver You al- ways lis- tened to the things I say You al- ways lis- tened to my
synth 1
synth 2
synth 3
synth 4
synth 5
bass
drums 1
drums 2
drums 3

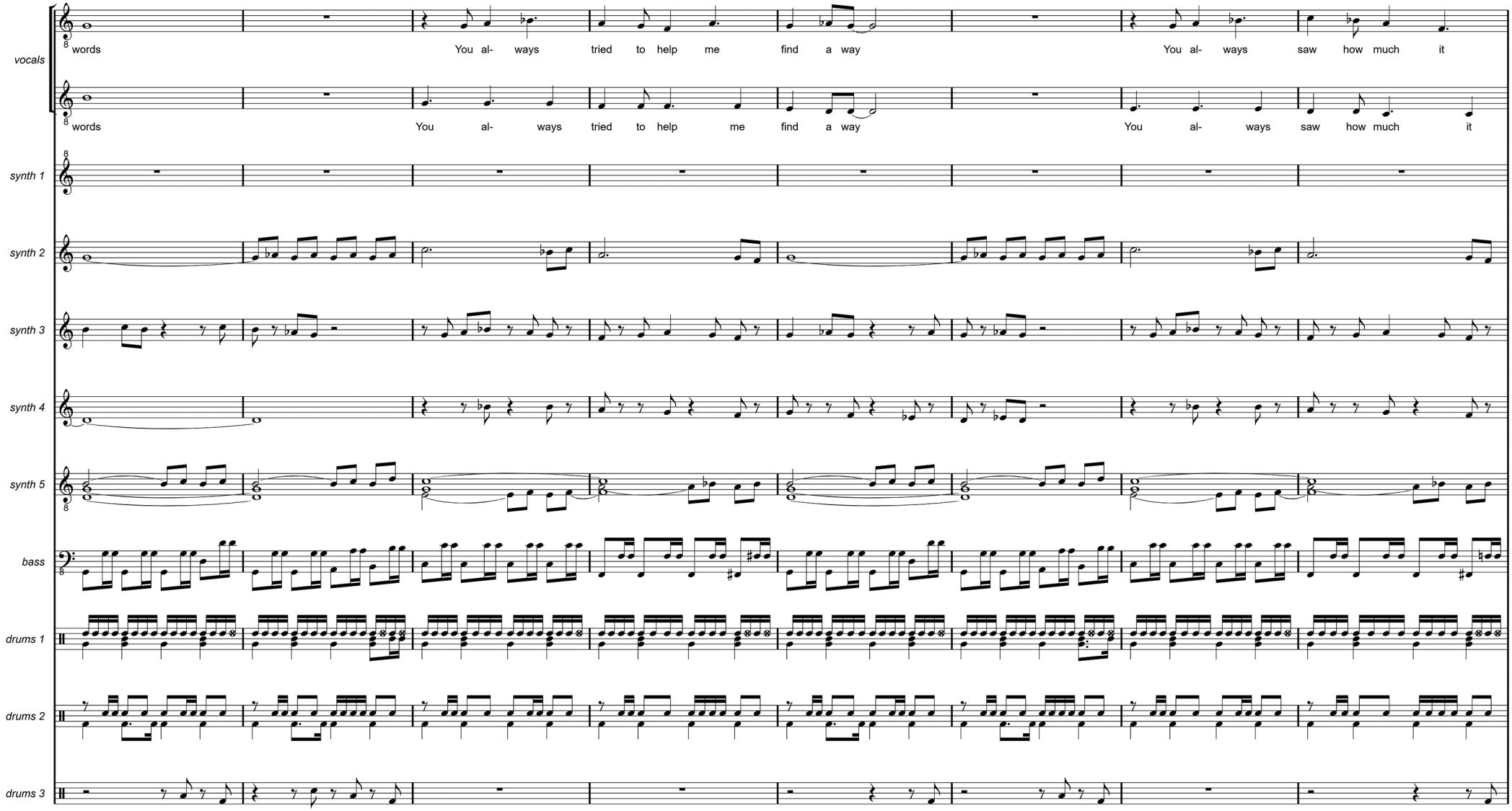
vocals
words You al- ways tried to help me find a way You al- ways saw how much it
words You al- ways tried to help me find a way You al- ways saw how much it
synth 1
synth 2
synth 3
synth 4
synth 5
bass
drums 1
drums 2
drums 3

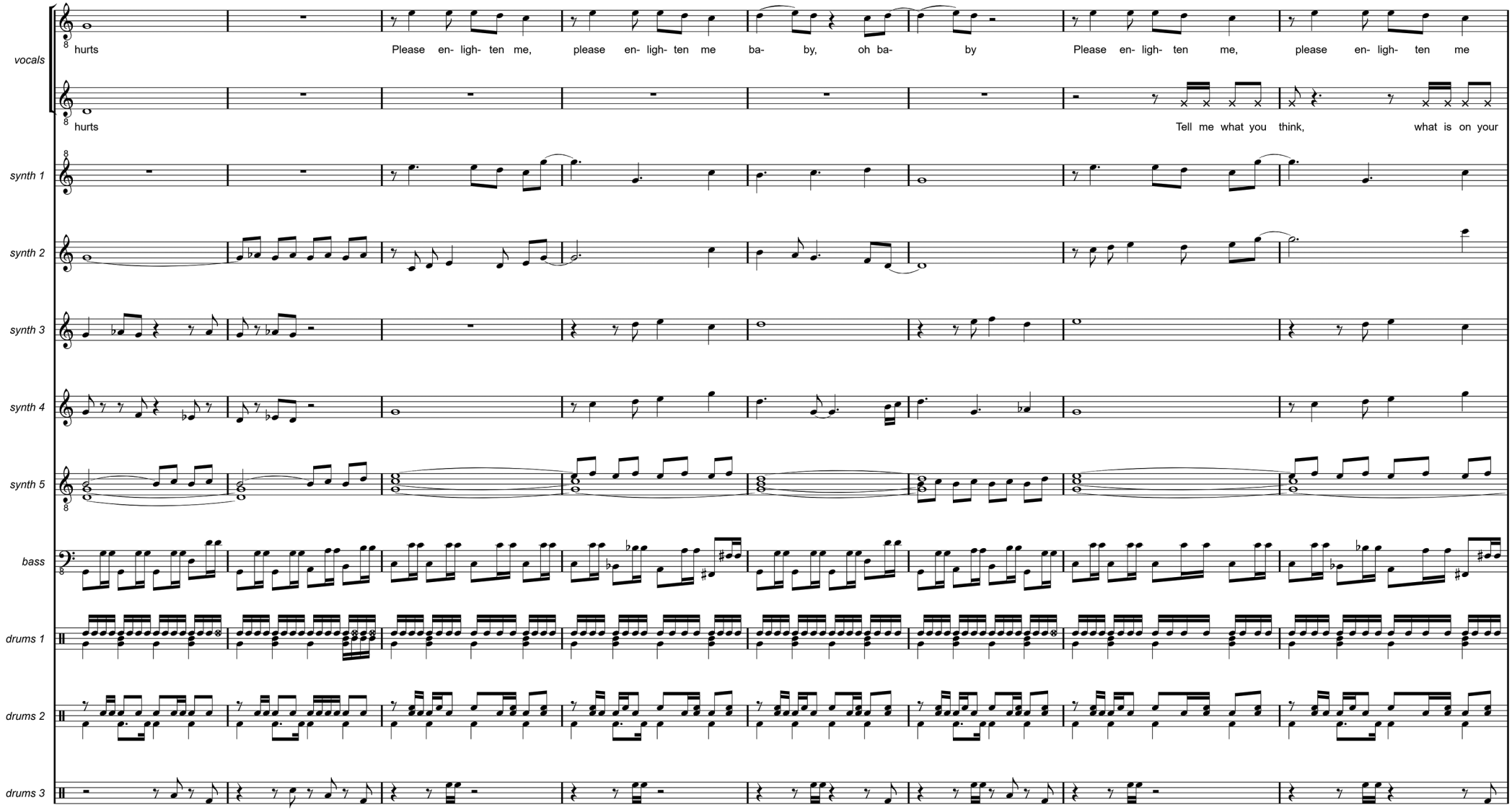
vocals
hurts
Please en- ligh- ten me, please en- ligh- ten me ba- by, oh ba- by
Please en- ligh- ten me, please en- ligh- ten me
hurts
Tell me what you think, what is on your
synth 1
synth 2
synth 3
synth 4
synth 5
bass
drums 1
drums 2
drums 3

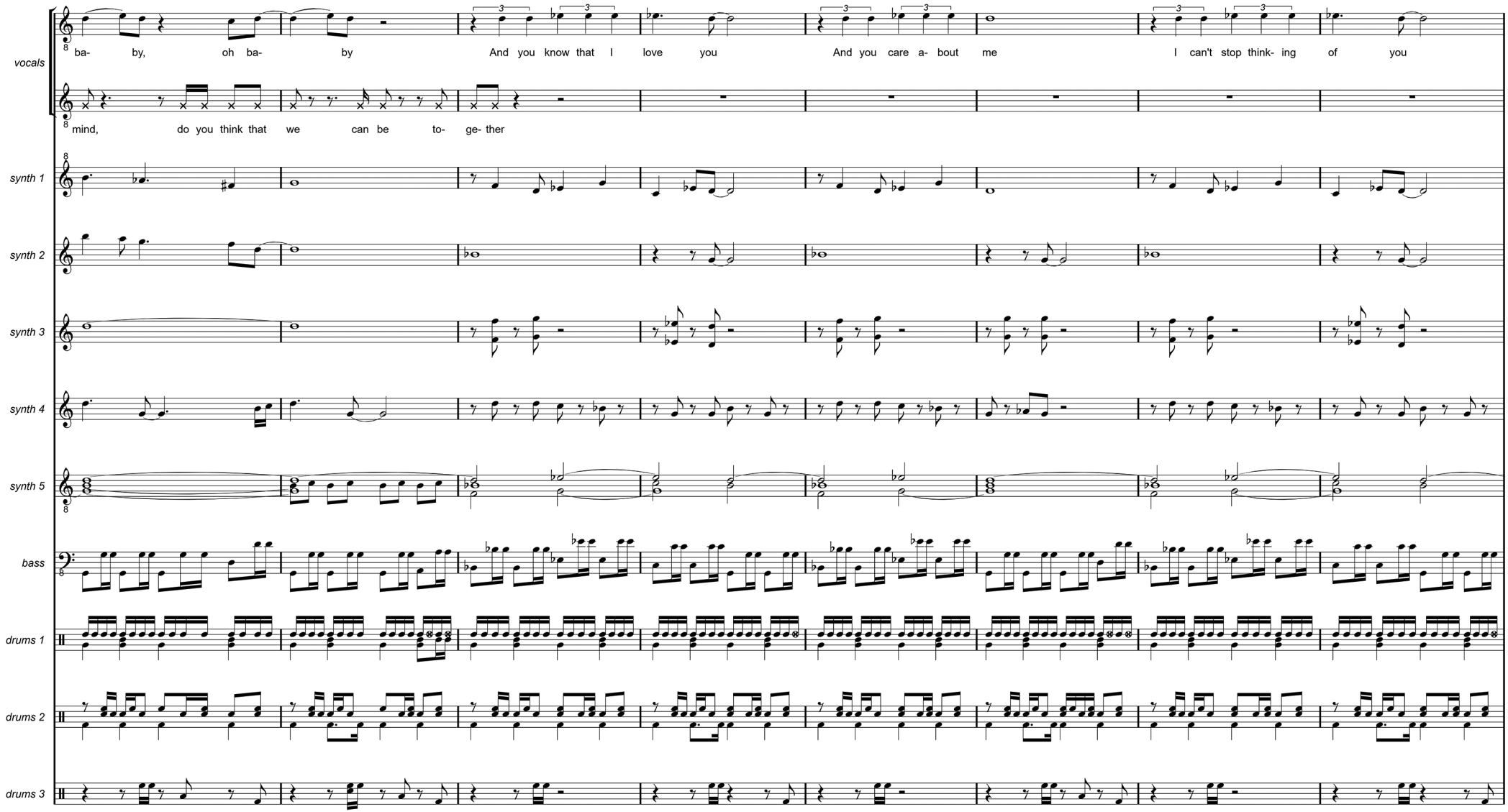
vocals
ba- by, oh ba- by
And you know that I love you
And you care a- bout me
I can't stop think- ing of you
mind, do you think that we can be to- ge- ther
synth 1
synth 2
synth 3
synth 4
synth 5
bass
drums 1
drums 2
drums 3

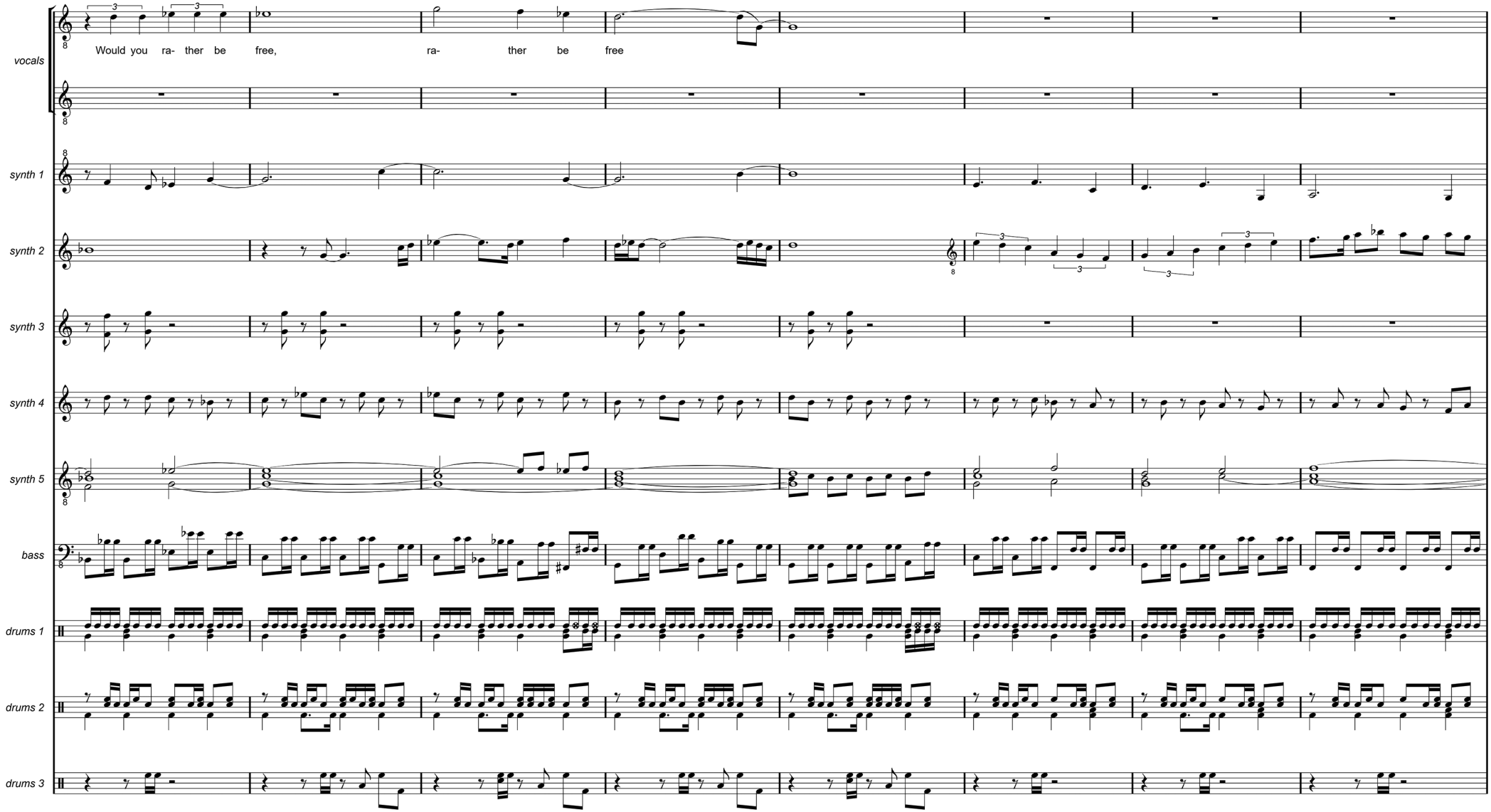
vocals
synth 1
synth 2
synth 3
synth 4
synth 5
bass
drums 1
drums 2
drums 3
Would you ra- ther be free, ra- ther be free

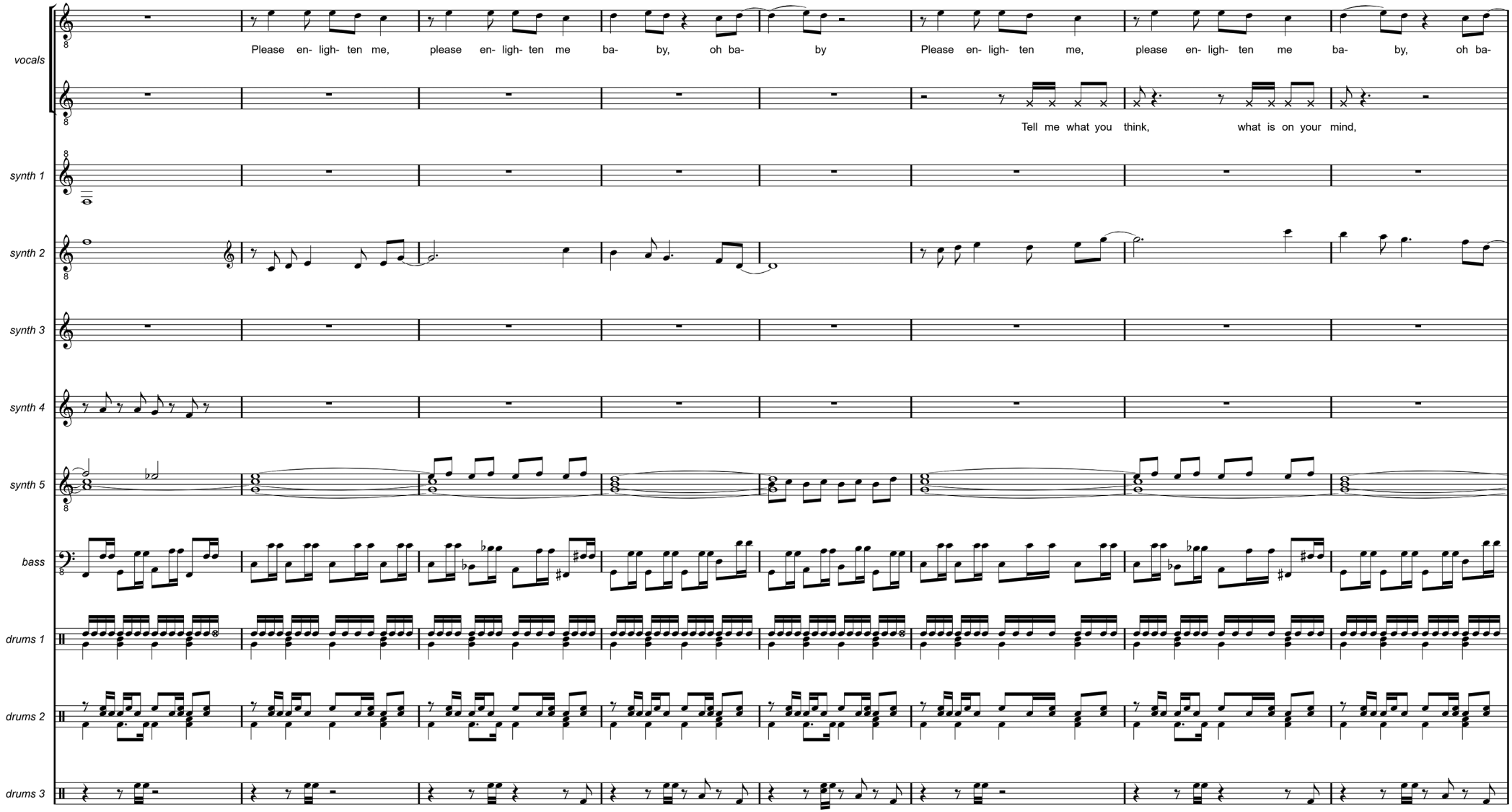
vocals
Please en- ligh- ten me, please en- ligh- ten me ba- by, oh ba- by
Please en- ligh- ten me, please en- ligh- ten me ba- by, oh ba-
Tell me what you think, what is on your mind,
synth 1
synth 2
synth 3
synth 4
synth 5
bass
drums 1
drums 2
drums 3

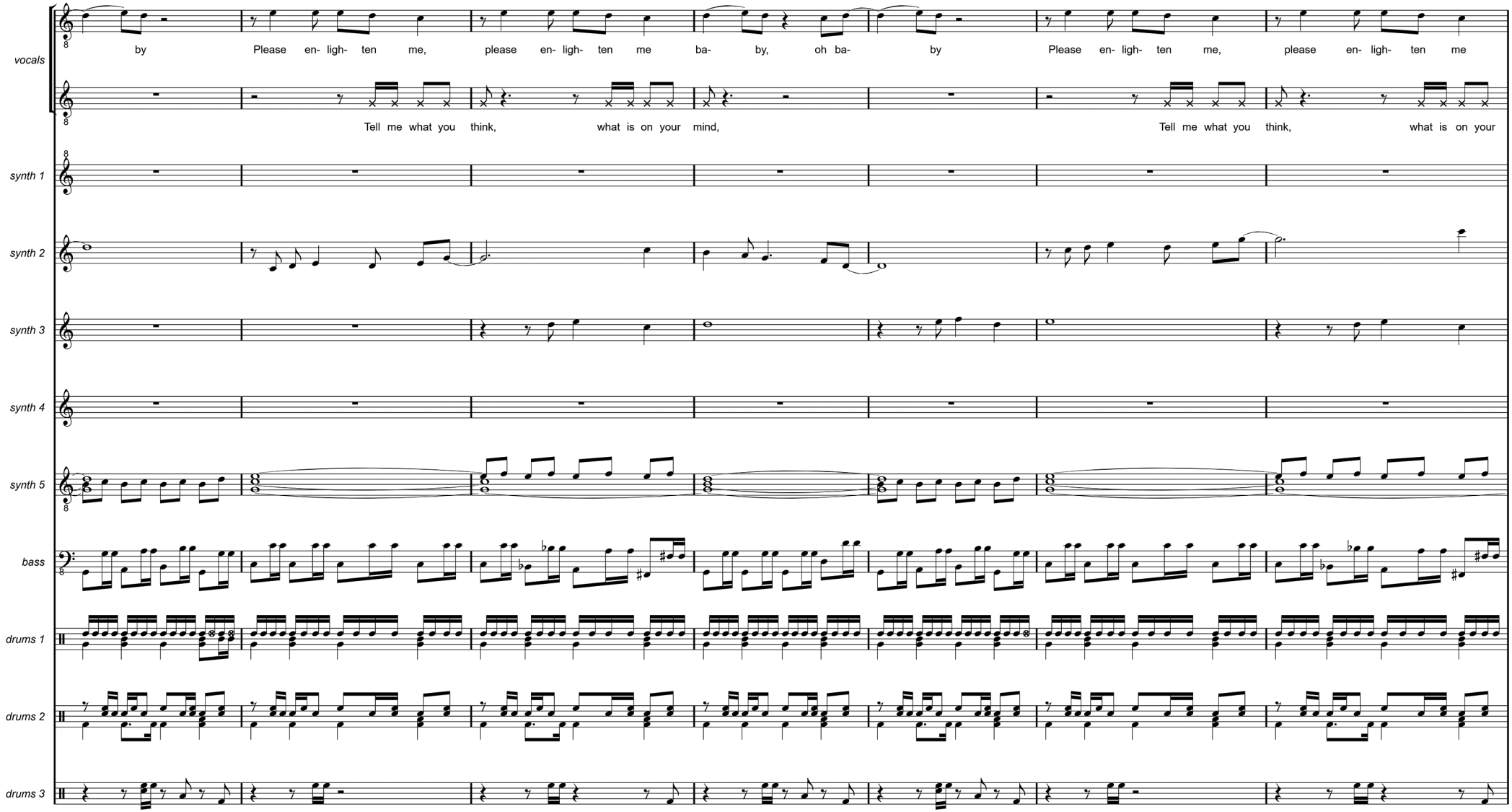
vocals
by Please en- ligh- ten me, please en- ligh- ten me ba- by, oh ba- by Please en- ligh- ten me, please en- ligh- ten me
Tell me what you think, what is on your mind, Tell me what you think, what is on your
synth 1
synth 2
synth 3
synth 4
synth 5
bass
drums 1
drums 2
drums 3

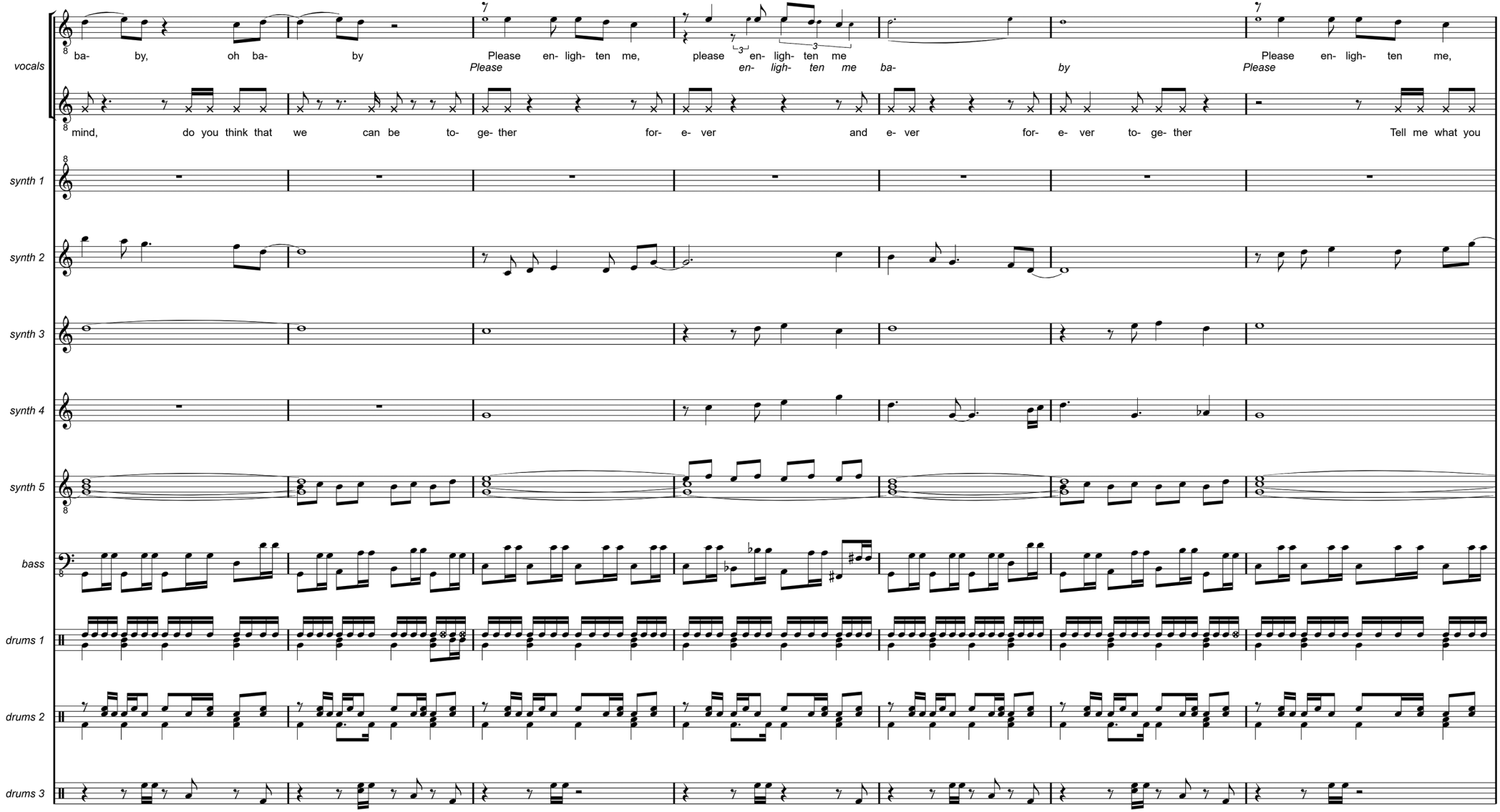
vocals
ba- by, oh ba- by
Please en- ligh- ten me, please en- ligh- ten me
Please en- ligh- ten me, Please en- ligh- ten me, ba- by
Please en- ligh- ten me,
mind, do you think that we can be to- ge- ther for- e- ver and e- ver for- e- ver to- ge- ther
Tell me what you
synth 1
synth 2
synth 3
synth 4
synth 5
bass
drums 1
drums 2
drums 3

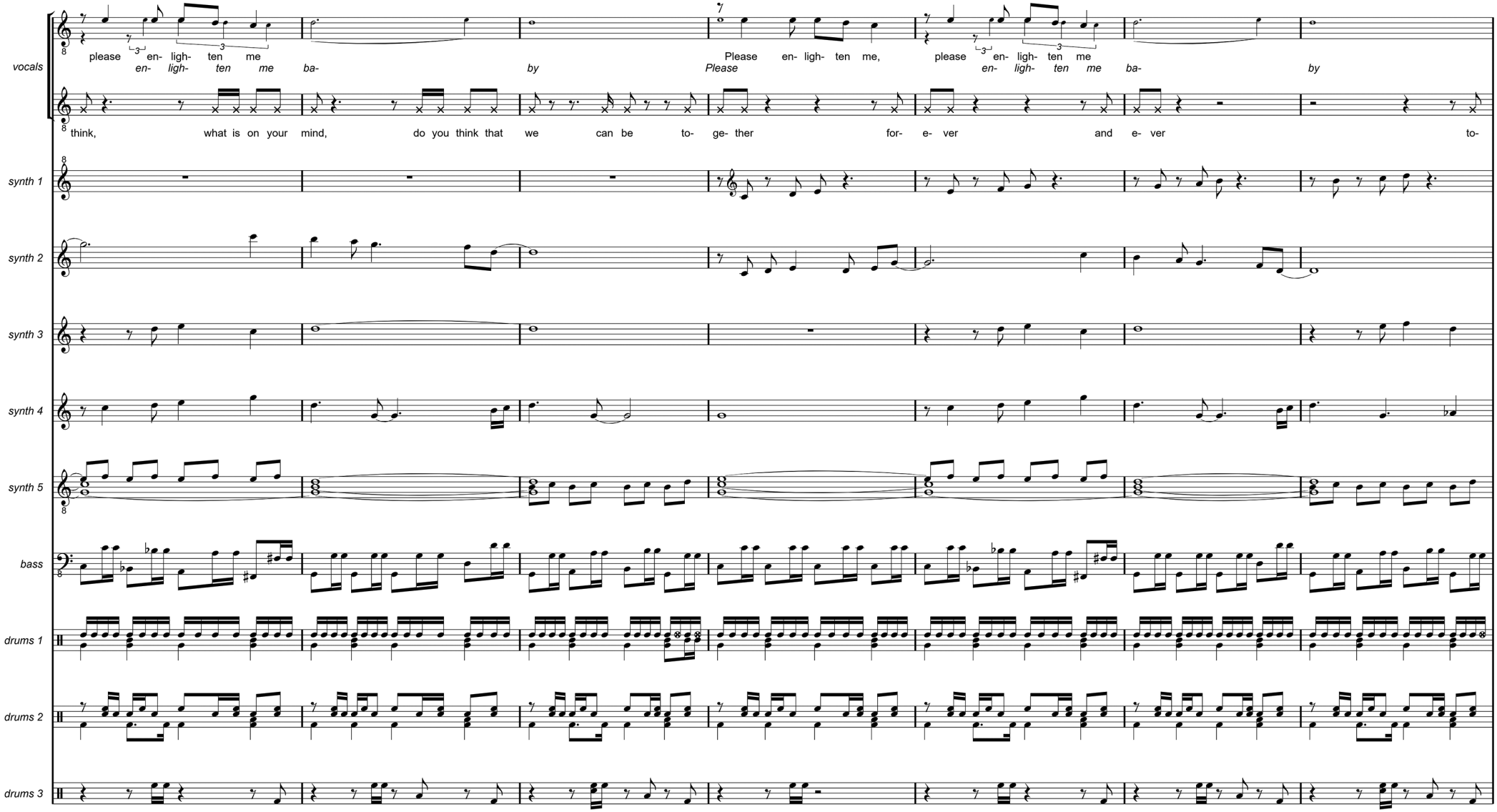
vocals
please en- ligh- ten me
en- ligh- ten me ba-
by
Please en- ligh- ten me,
please en- ligh- ten me
en- ligh- ten me ba-
by
think, what is on your mind, do you think that we can be to- ge- ther for- e- ver and e- ver to-
synth 1
synth 2
synth 3
synth 4
synth 5
bass
drums 1
drums 2
drums 3

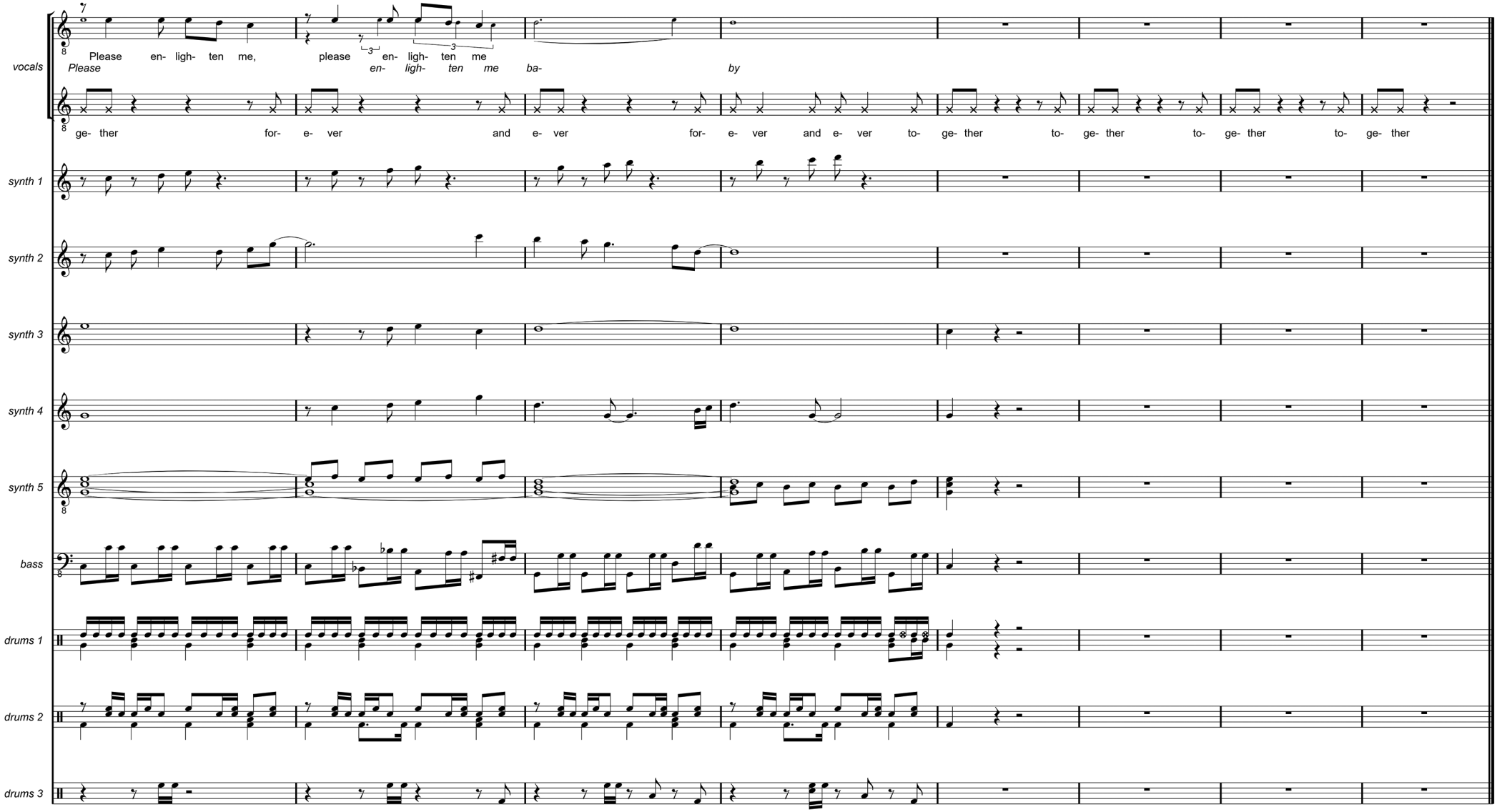
vocals
Please en- ligh- ten me, please en- ligh- ten me
Please en- ligh- ten me ba- by
ge- ther for- e- ver and e- ver for- e- ver and e- ver to- ge- ther to- ge- ther to- ge- ther to- ge- ther
synth 1
synth 2
synth 3
synth 4
synth 5
bass
drums 1
drums 2
drums 3

So Insecure

Whenever
I am confused and stressed
I walk in the fields
To put my heart at rest
So peaceful, the gentle sound of birds
The purple heather
The freshness of the sea

Whenever
I'm feeling sad and lost
I go to a place
Where I can find some rest
A graveyard, quiet between the trees
The silence thickens the air
And comforts me

Sometimes I need to be on my own
Just to find the balance in life again
For a while I just have to be alone
Longing for peace of mind

So insecure…

I'm trying to find a way
To say what I need to say
Give you my love but is it enough
I really don't know what to do

Whenever
I lose my trust in you
I walk on the beach
And hear the crying gulls
The comfort I find in nature's peace
The animals and the trees
Put me at ease

Sometimes I have to be all alone
Just to find the pleasure in life again
For a while I have to be on my own
Yearning for peace of mind

So insecure…

I'm trying to find a way
To say what I need to say
Give you my love but is it enough
I really don't know what to do

My love, where did we go wrong I wonder
My love, am I tearing you asunder
My love, I need you so
But it's so difficult to show

Sometimes I need to be on my own
Just to find the pleasure of life again
For a while I just have to be alone
Yearning for peace of mind

So insecure…

I'm trying to find a way
To say what I need to say
Give you my love but is it enough
I really don't know what to do

So Insecure

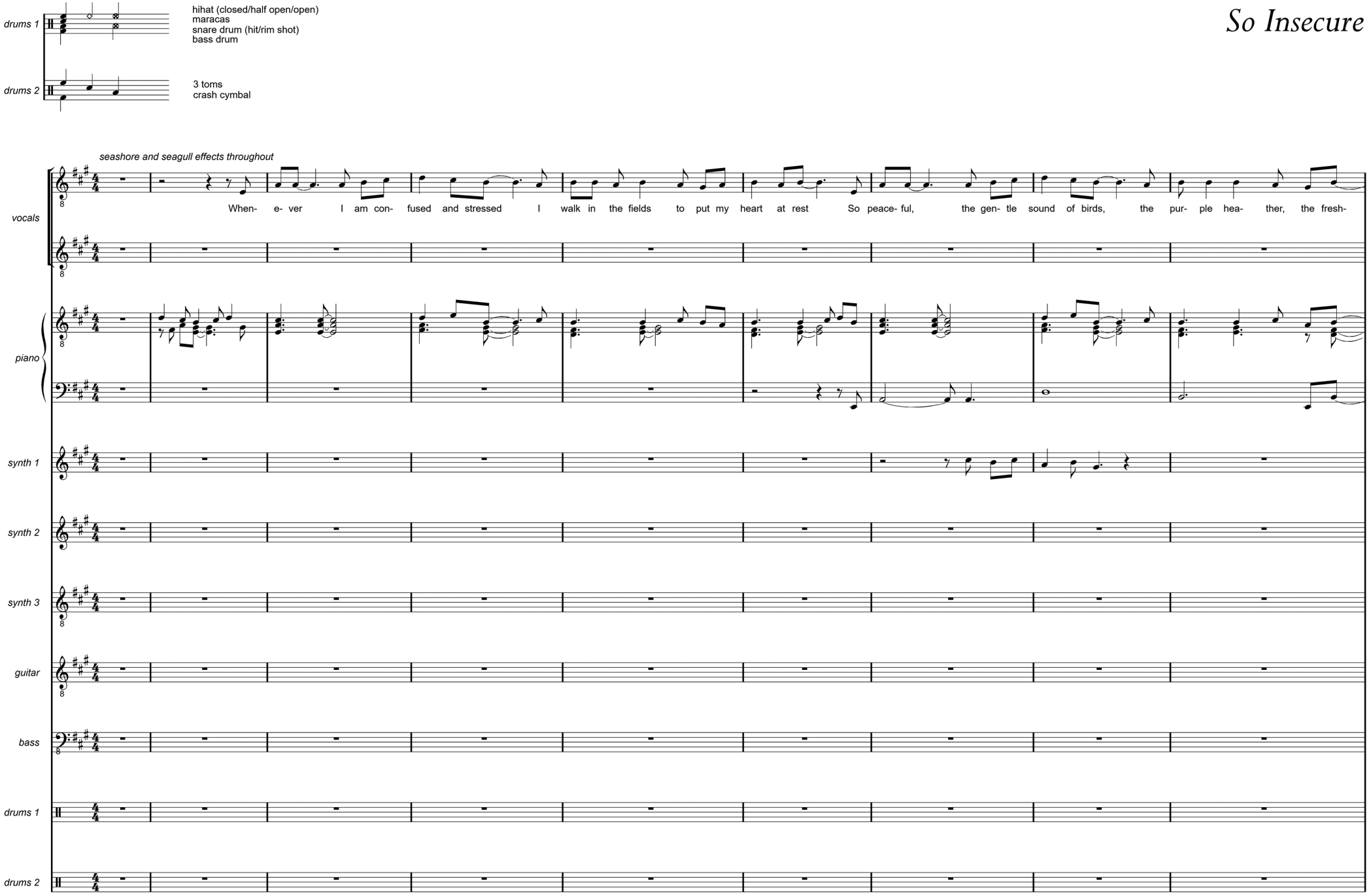
drums 1
hihat (closed/half open/open)
maracas
snare drum (hit/rim shot)
bass drum
drums 2
3 toms
crash cymbal
seashore and seagull effects throughout
vocals
When- e- ver I am con- fused and stressed I walk in the fields to put my heart at rest So peace- ful, the gen- tle sound of birds, the pur- ple hea- ther, the fresh-
piano
synth 1
synth 2
synth 3
guitar
bass
drums 1
drums 2

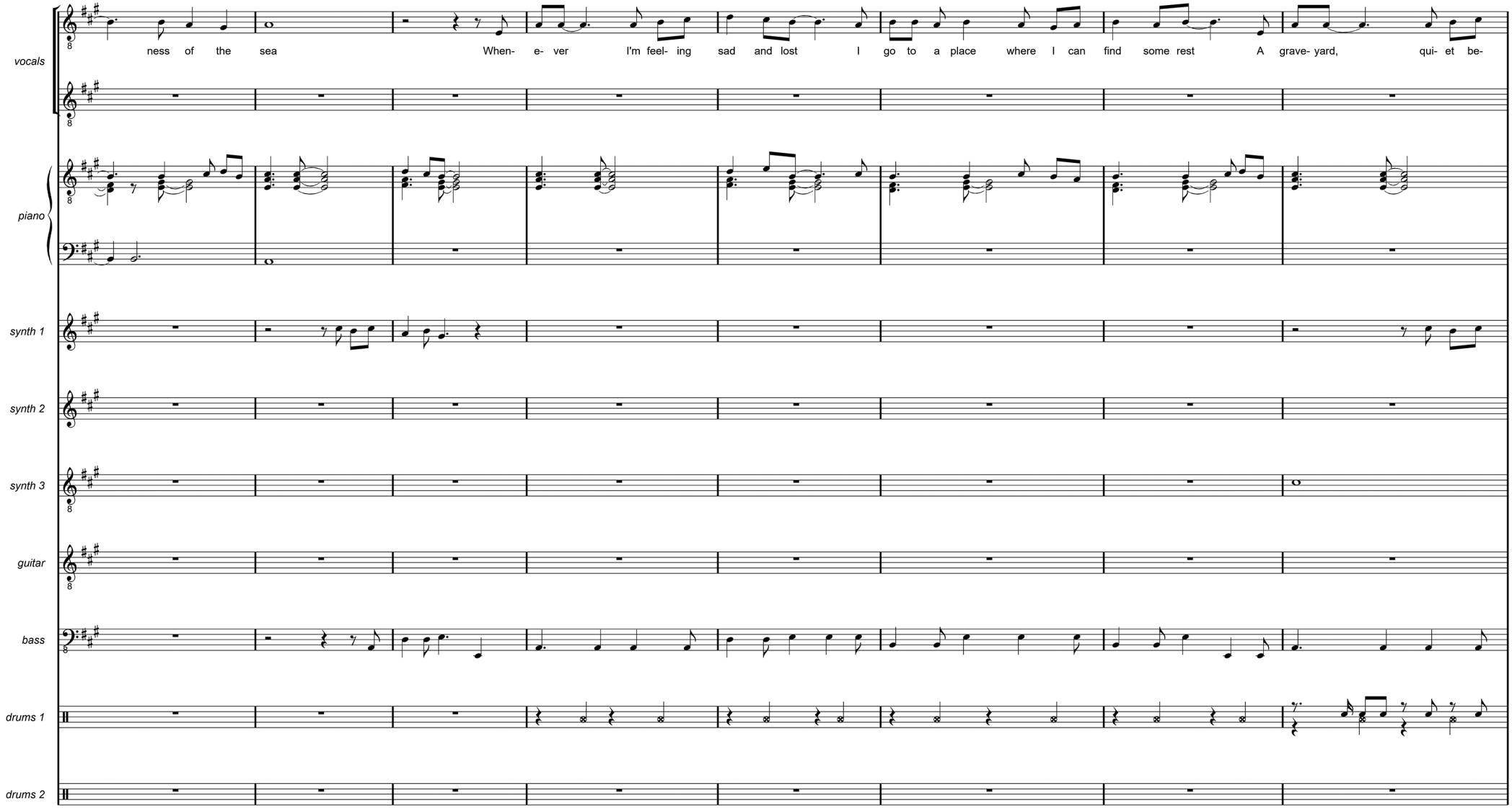
vocals
piano
synth 1
synth 2
synth 3
guitar
bass
drums 1
drums 2
ness of the sea When- e- ver I'm feel- ing sad and lost I go to a place where I can find some rest A grave- yard, qui- et be-

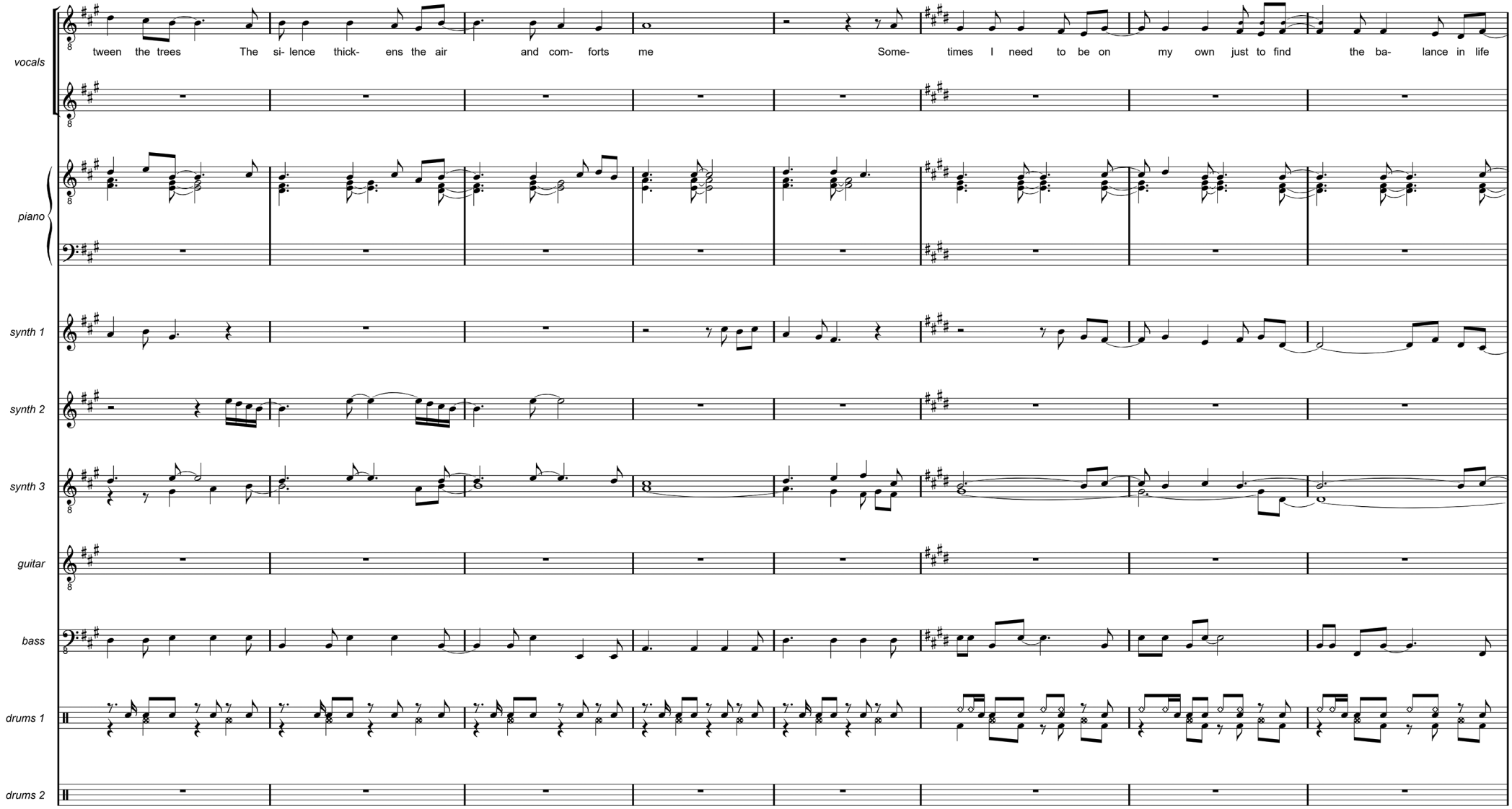
vocals
tween the trees The si- lence thick- ens the air and com- forts me Some- times I need to be on my own just to find the ba- lance in life
piano
synth 1
synth 2
synth 3
guitar
bass
drums 1
drums 2

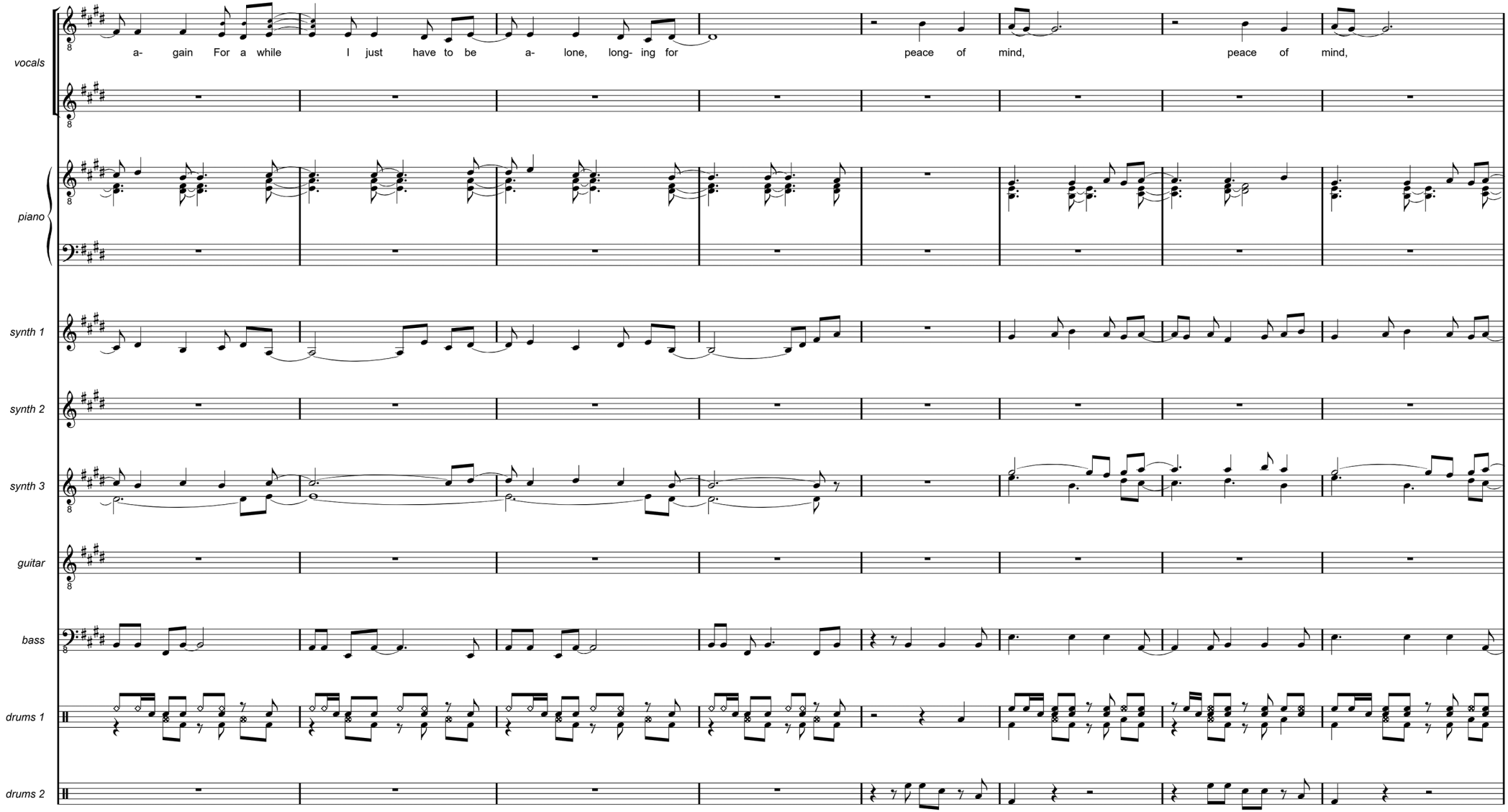
vocals
piano
synth 1
synth 2
synth 3
guitar
bass
drums 1
drums 2
a- gain For a while I just have to be a- lone, long- ing for peace of mind, peace of mind,

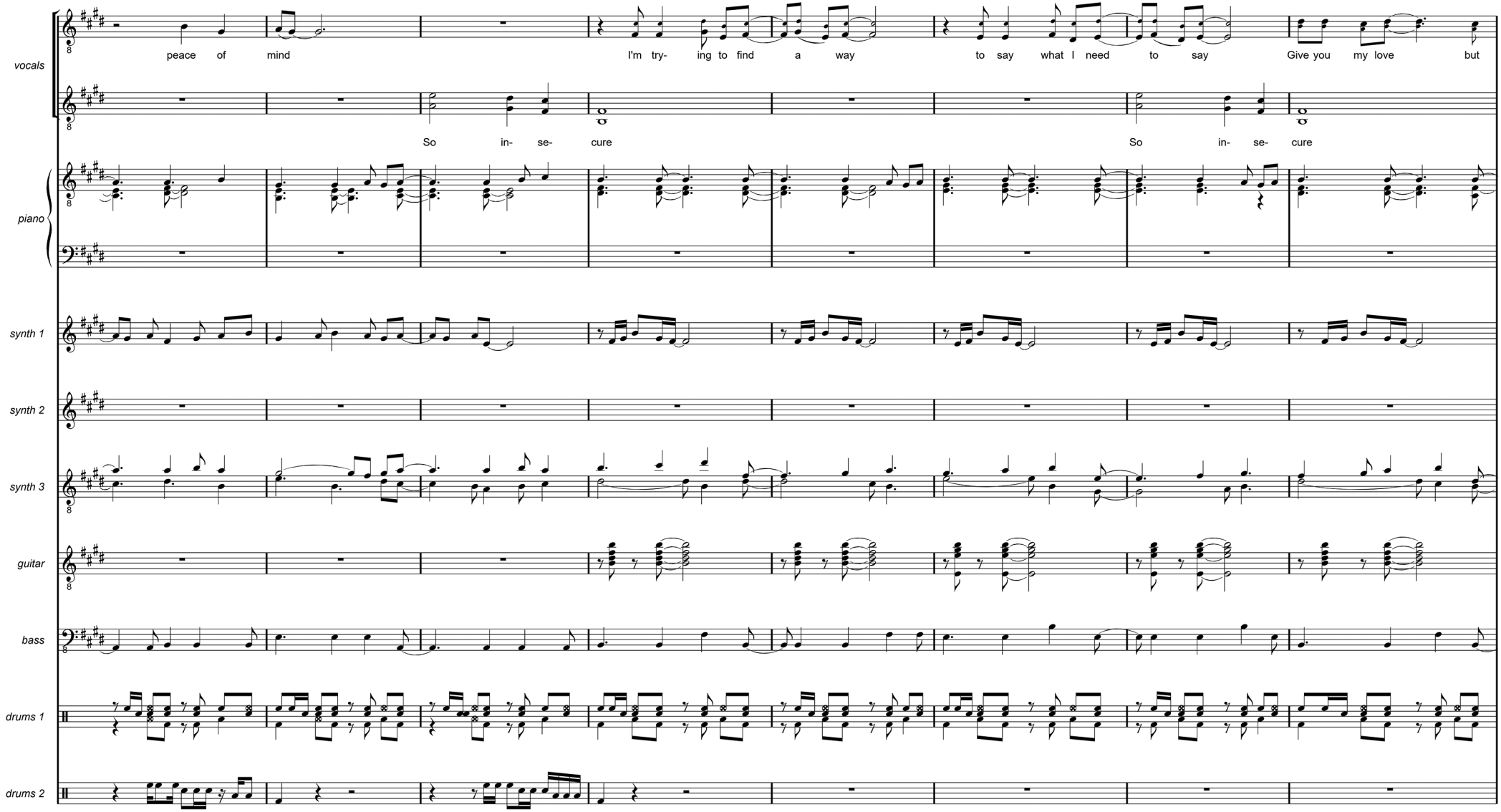
vocals
peace of mind
I'm try- ing to find a way
to say what I need to say
Give you my love but
So in- se- cure
So in- se- cure
piano
synth 1
synth 2
synth 3
guitar
bass
drums 1
drums 2

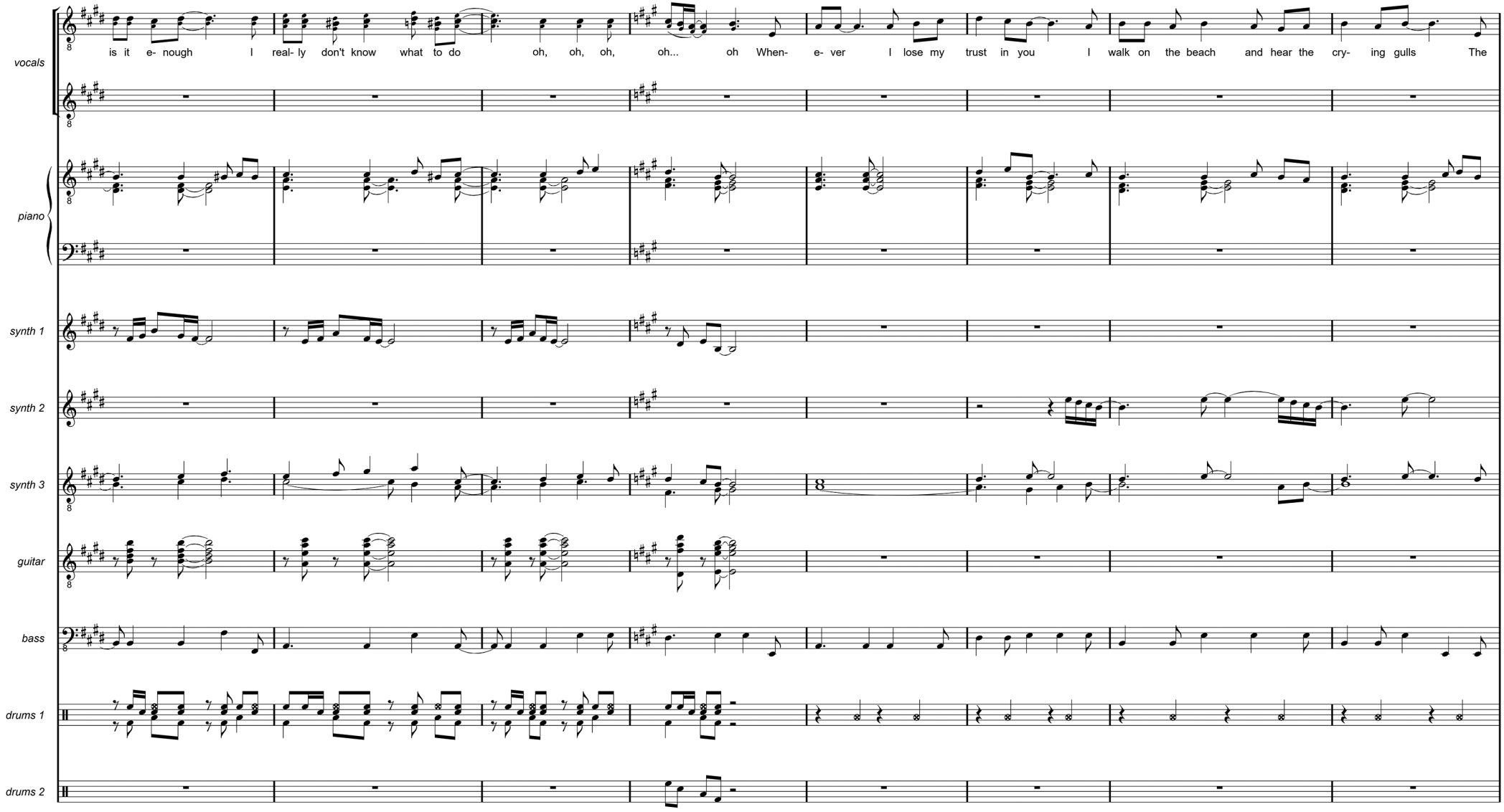
vocals
is it e- nough I real- ly don't know what to do oh, oh, oh, oh... oh When- e- ver I lose my trust in you I walk on the beach and hear the cry- ing gulls The
piano
synth 1
synth 2
synth 3
guitar
bass
drums 1
drums 2

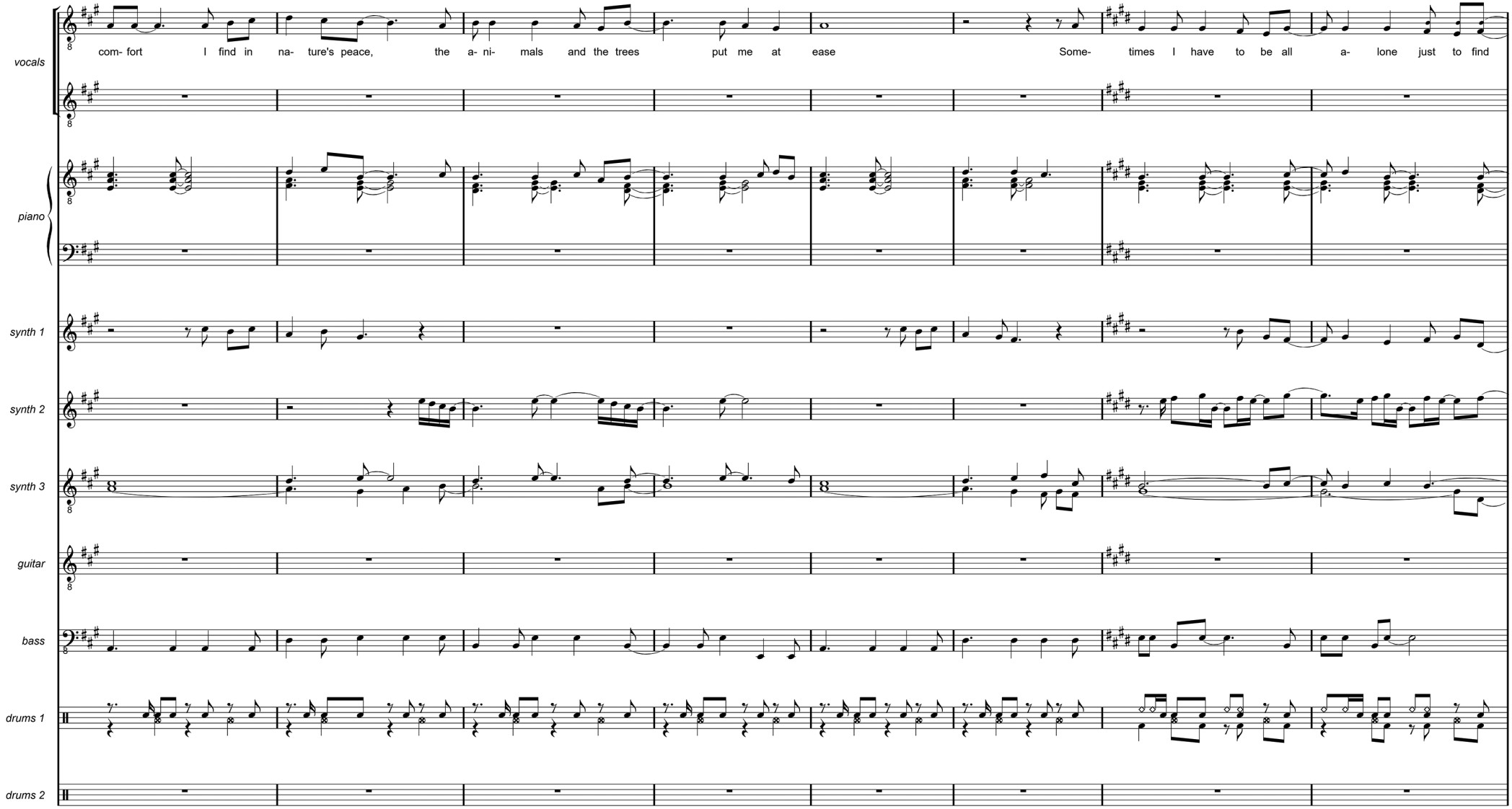
vocals
com- fort I find in na- ture's peace, the a- ni- mals and the trees put me at ease Some- times I have to be all a- lone just to find
piano
synth 1
synth 2
synth 3
guitar
bass
drums 1
drums 2

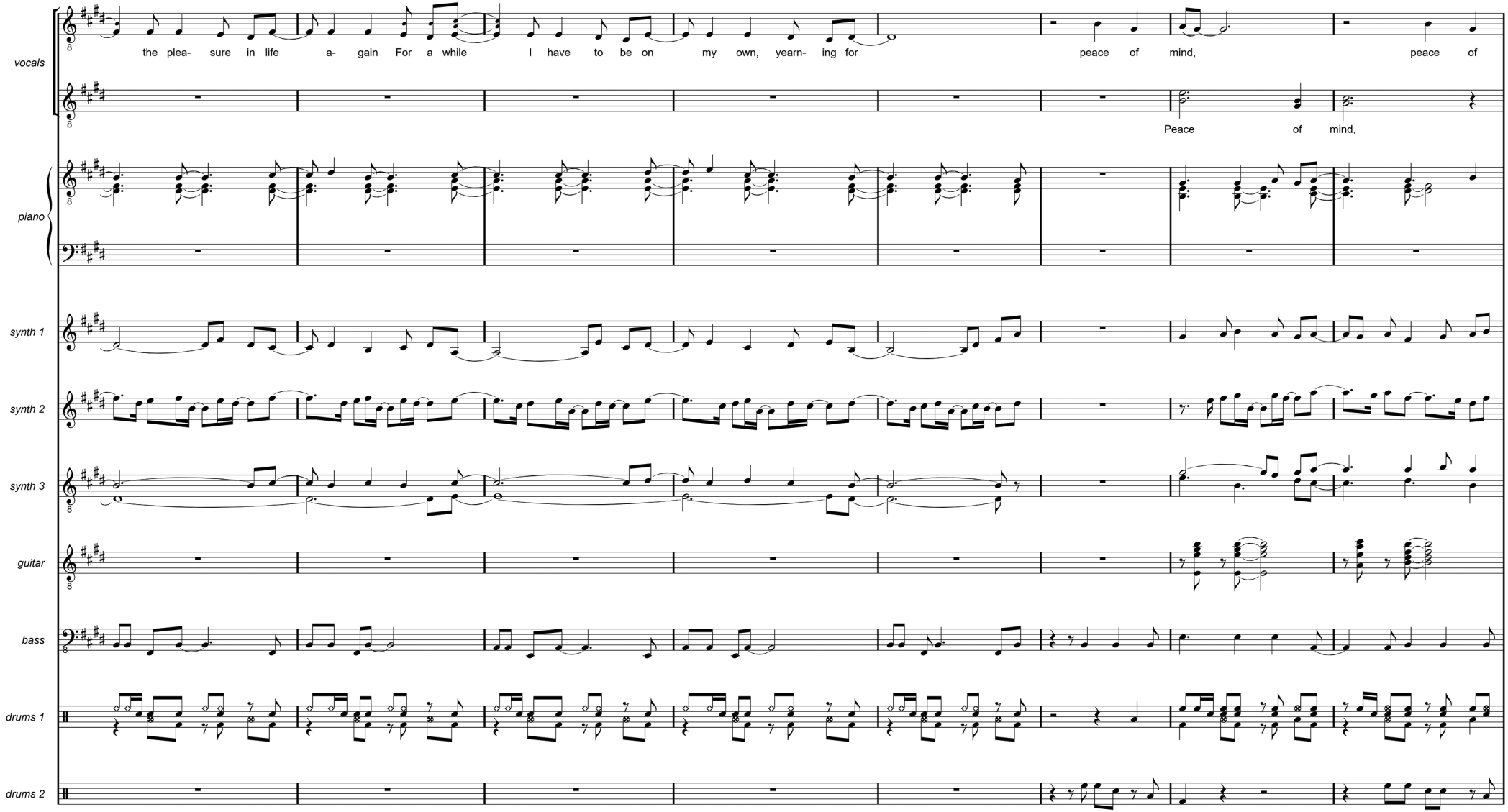
vocals
the plea- sure in life a- gain For a while I have to be on my own, yearn- ing for peace of mind, peace of
Peace of mind,
piano
synth 1
synth 2
synth 3
guitar
bass
drums 1
drums 2

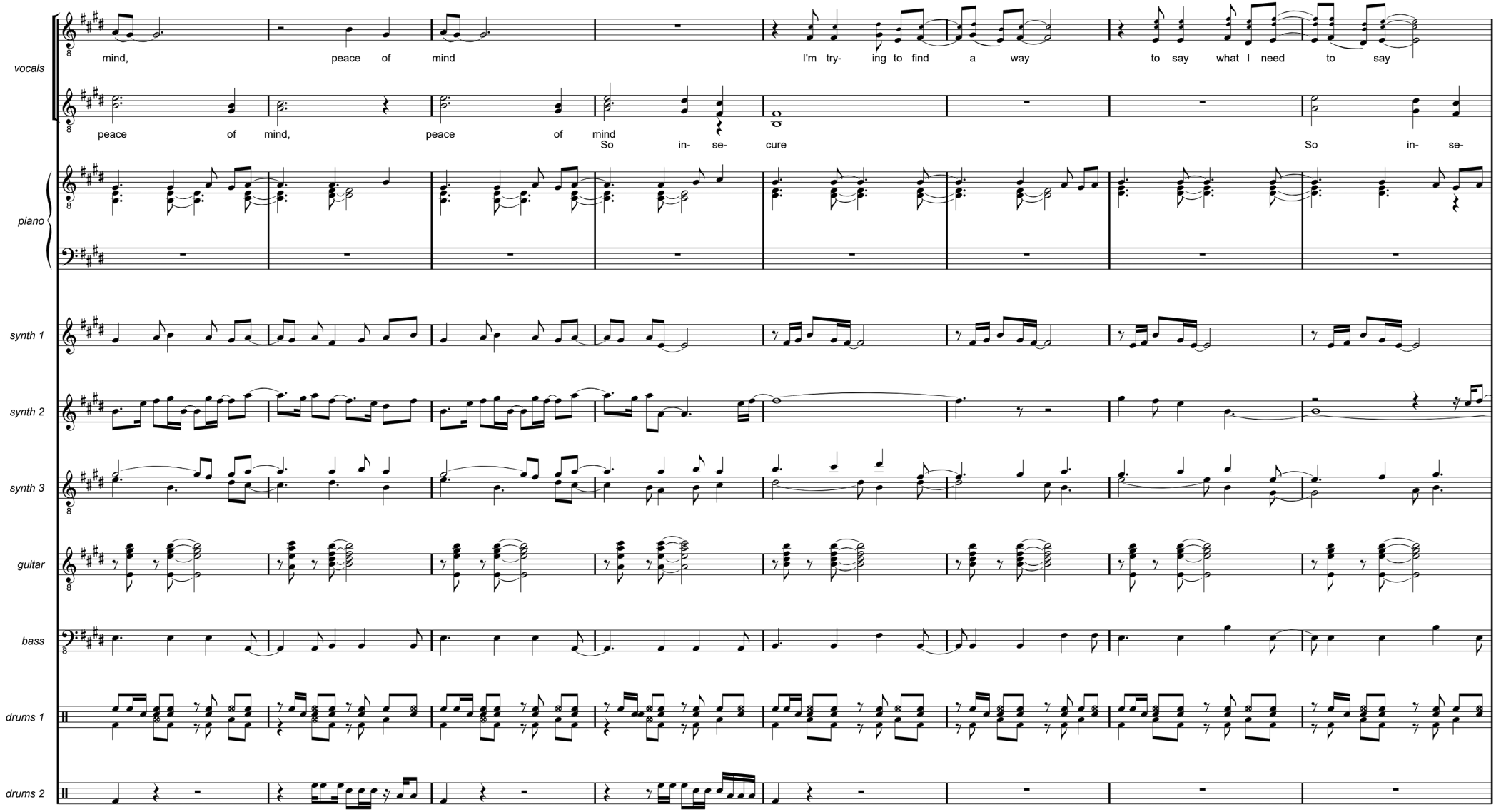
vocals
mind, peace of mind I'm try- ing to find a way to say what I need to say
peace of mind, peace of mind So in- se- cure So in- se-
piano
synth 1
synth 2
synth 3
guitar
bass
drums 1
drums 2

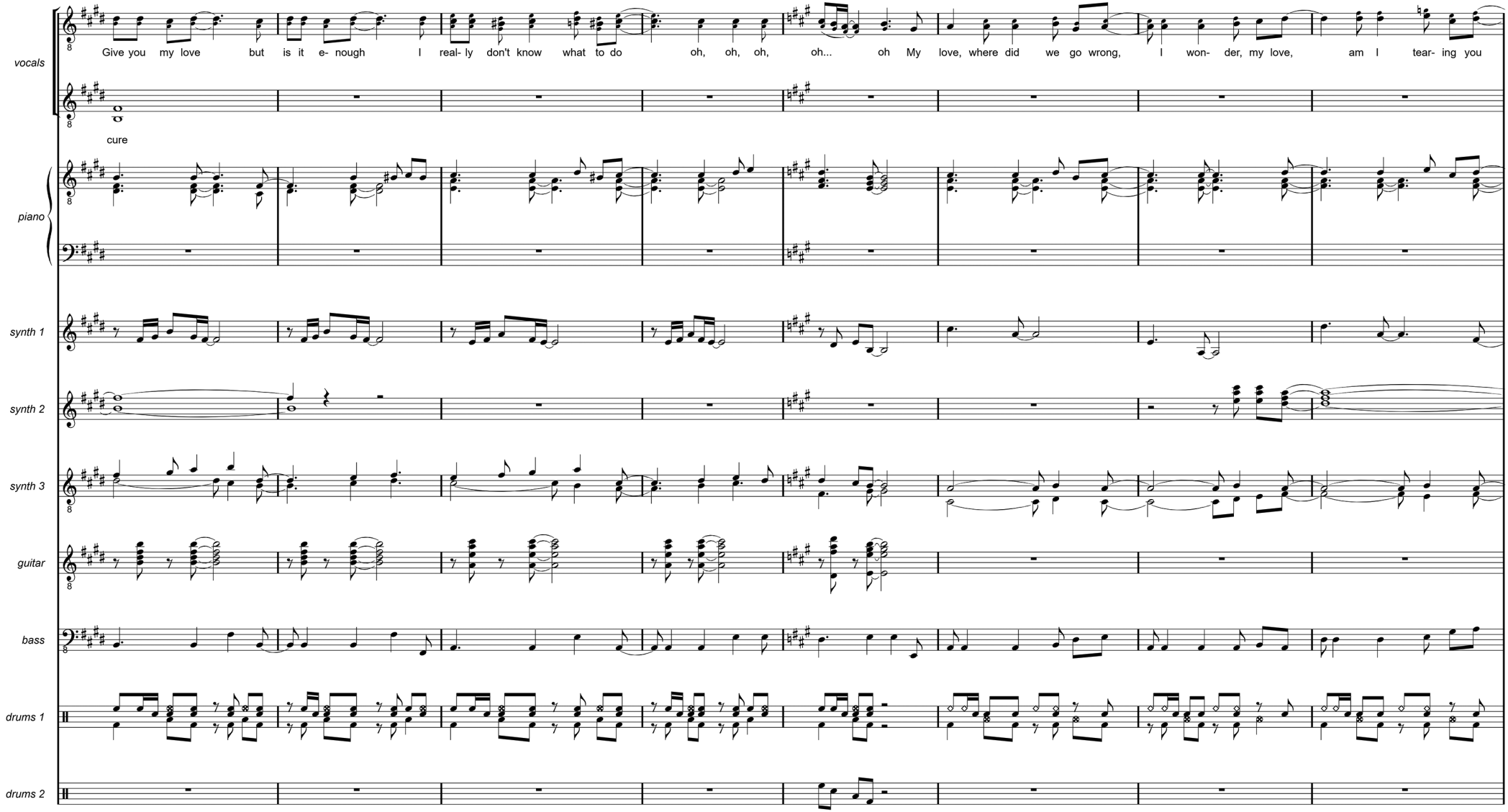
vocals
Give you my love but is it e- nough I real- ly don't know what to do oh, oh, oh, oh... oh My love, where did we go wrong, I won- der, my love, am I tear- ing you
cure
piano
synth 1
synth 2
synth 3
guitar
bass
drums 1
drums 2

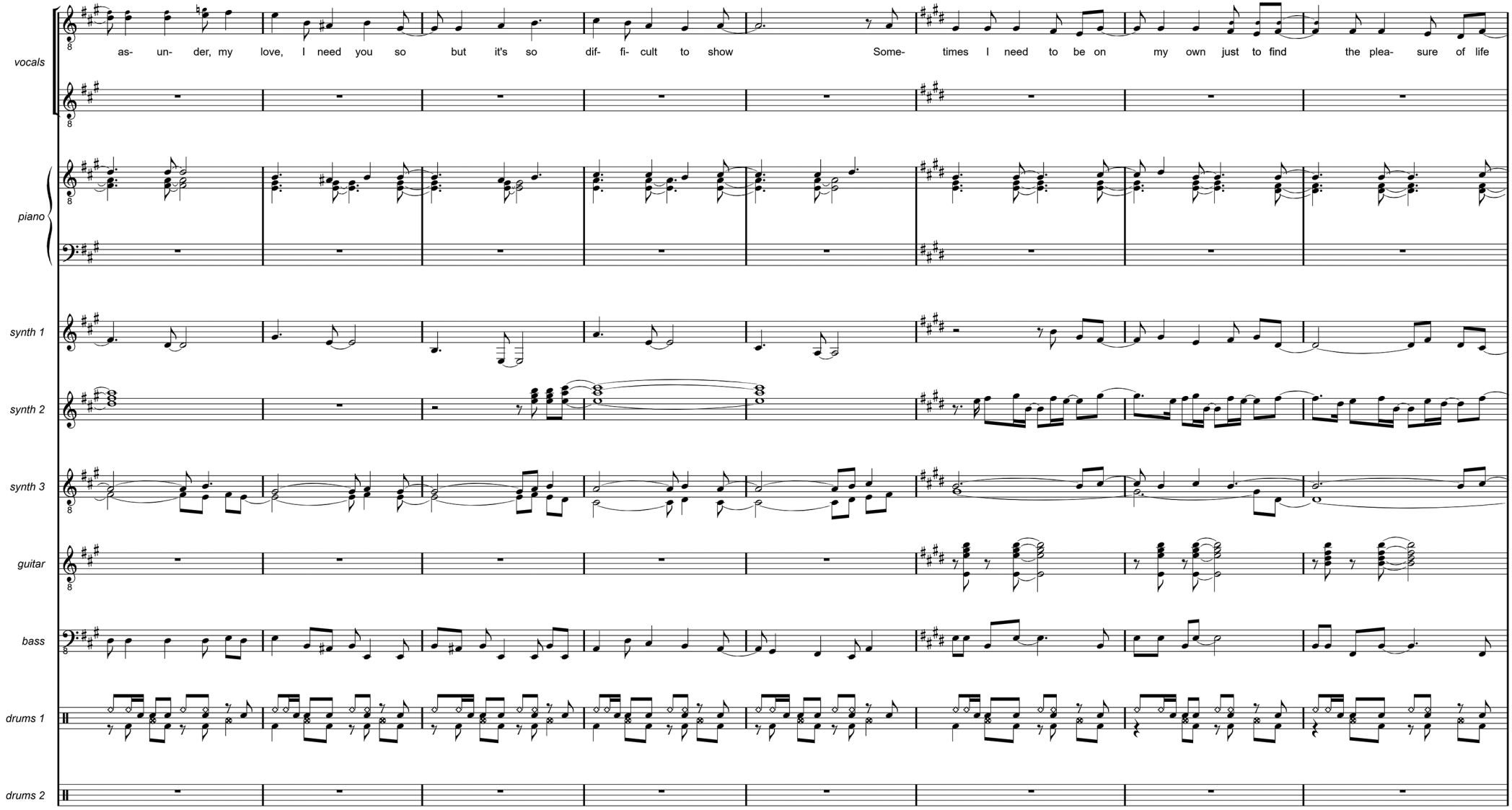
vocals
as- un- der, my love, I need you so but it's so dif- fi- cult to show Some- times I need to be on my own just to find the plea- sure of life
piano
synth 1
synth 2
synth 3
guitar
bass
drums 1
drums 2

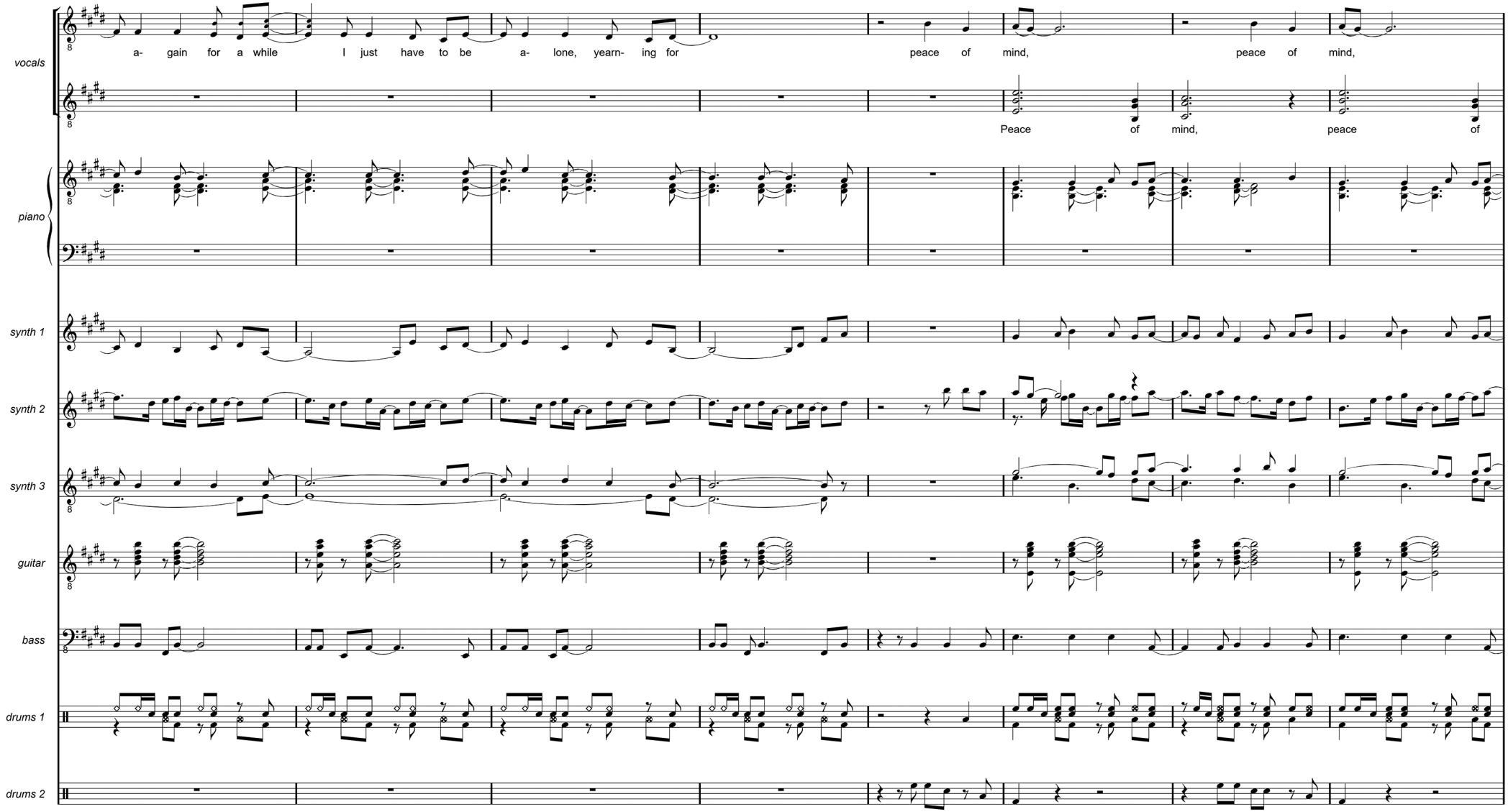
vocals
piano
synth 1
synth 2
synth 3
guitar
bass
drums 1
drums 2
a- gain for a while I just have to be a- lone, yearn- ing for peace of mind, peace of mind,
Peace of mind, peace of

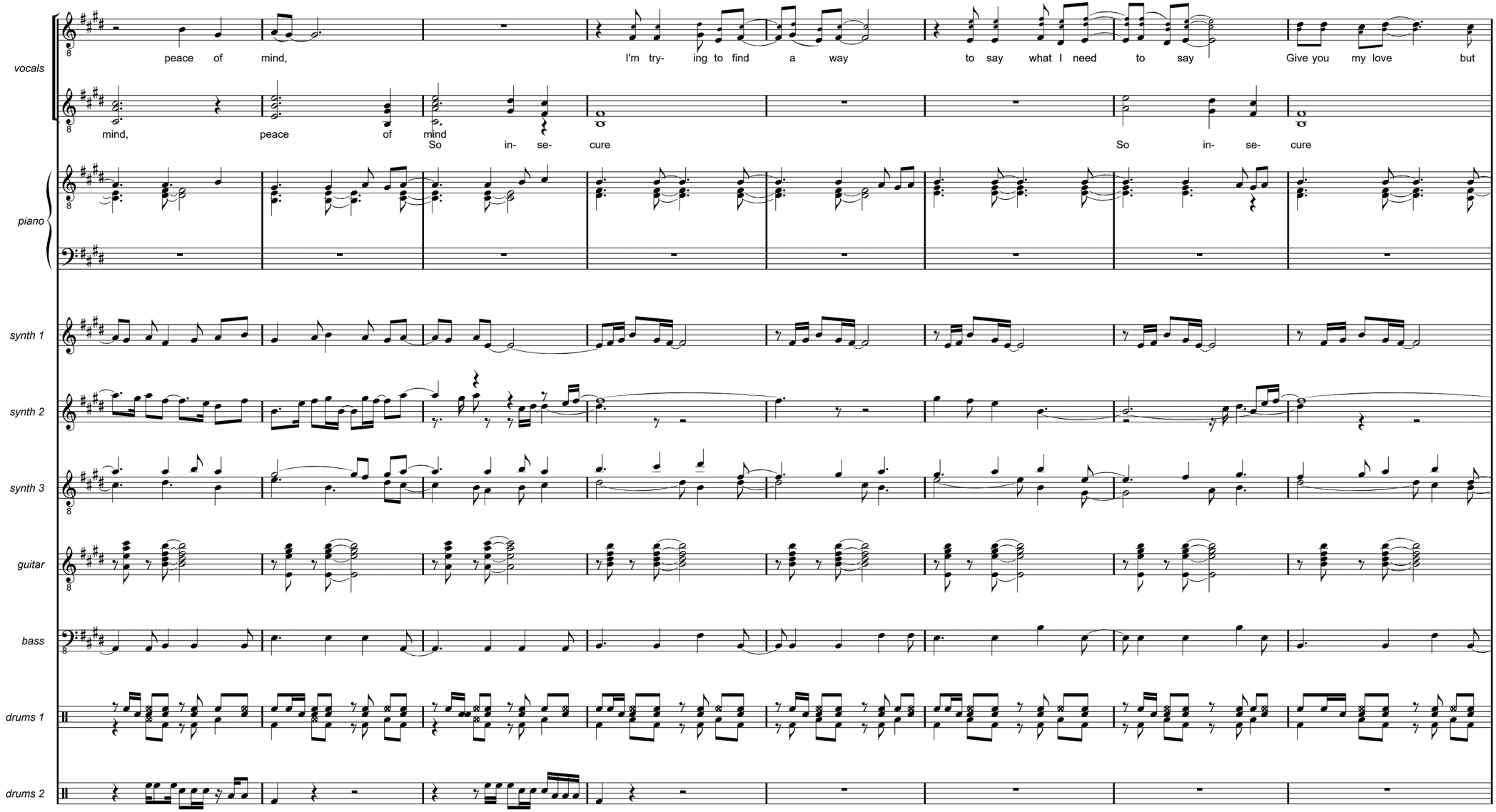
vocals
peace of mind, I'm try- ing to find a way to say what I need to say Give you my love but
mind, peace of mind So in- se- cure So in- se- cure
piano
synth 1
synth 2
synth 3
guitar
bass
drums 1
drums 2

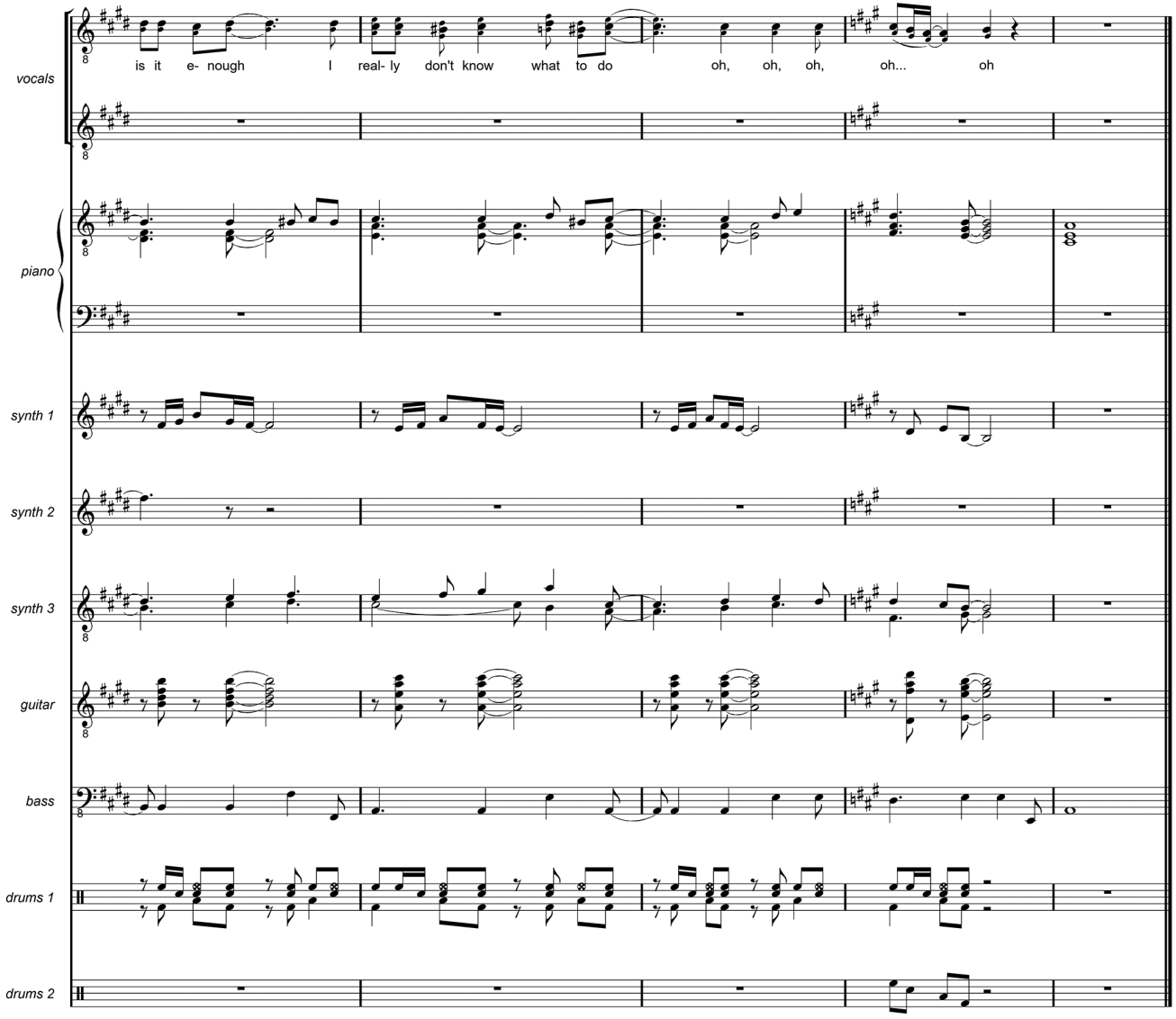
vocals
is it e- nough I real- ly don't know what to do oh, oh, oh, oh... oh
piano
synth 1
synth 2
synth 3
guitar
bass
drums 1
drums 2

Never Forget (finale)

Remember
Forever and ever
I will never forget

Never Forget (finale)

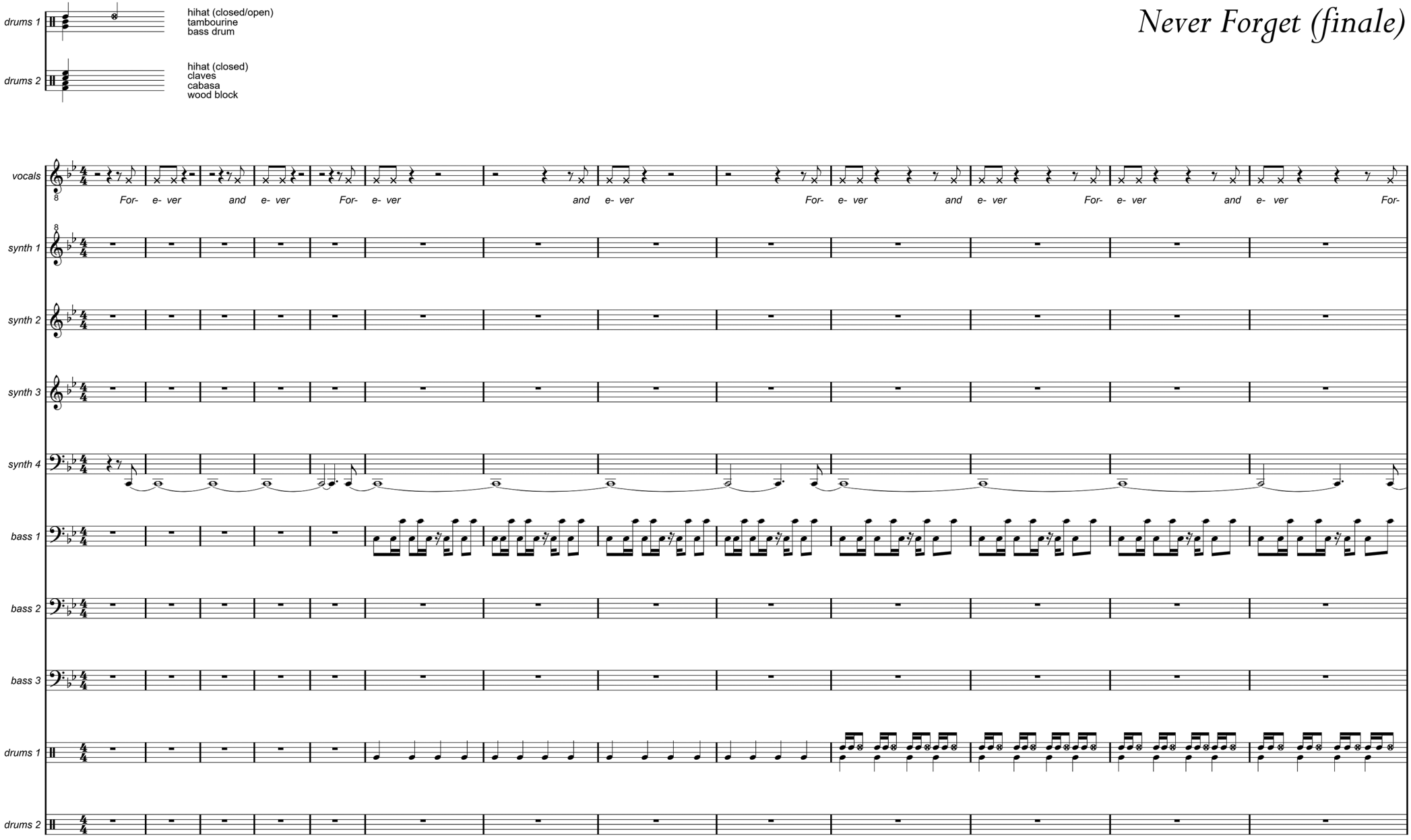

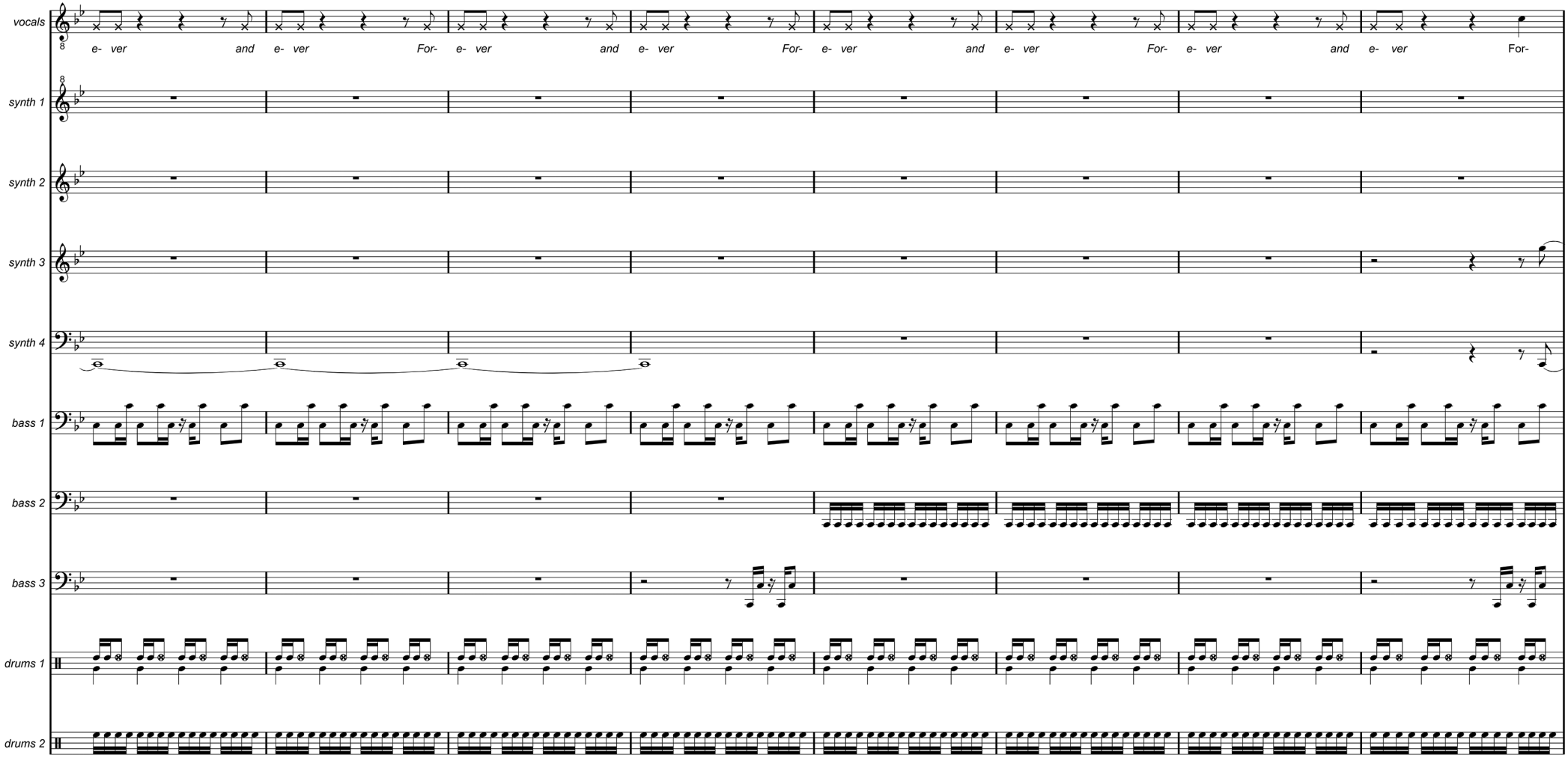
vocals
e- ver and e- ver For- e- ver and e- ver For- e- ver and e- ver For- e- ver and e- ver For-
synth 1
synth 2
synth 3
synth 4
bass 1
bass 2
bass 3
drums 1
drums 2

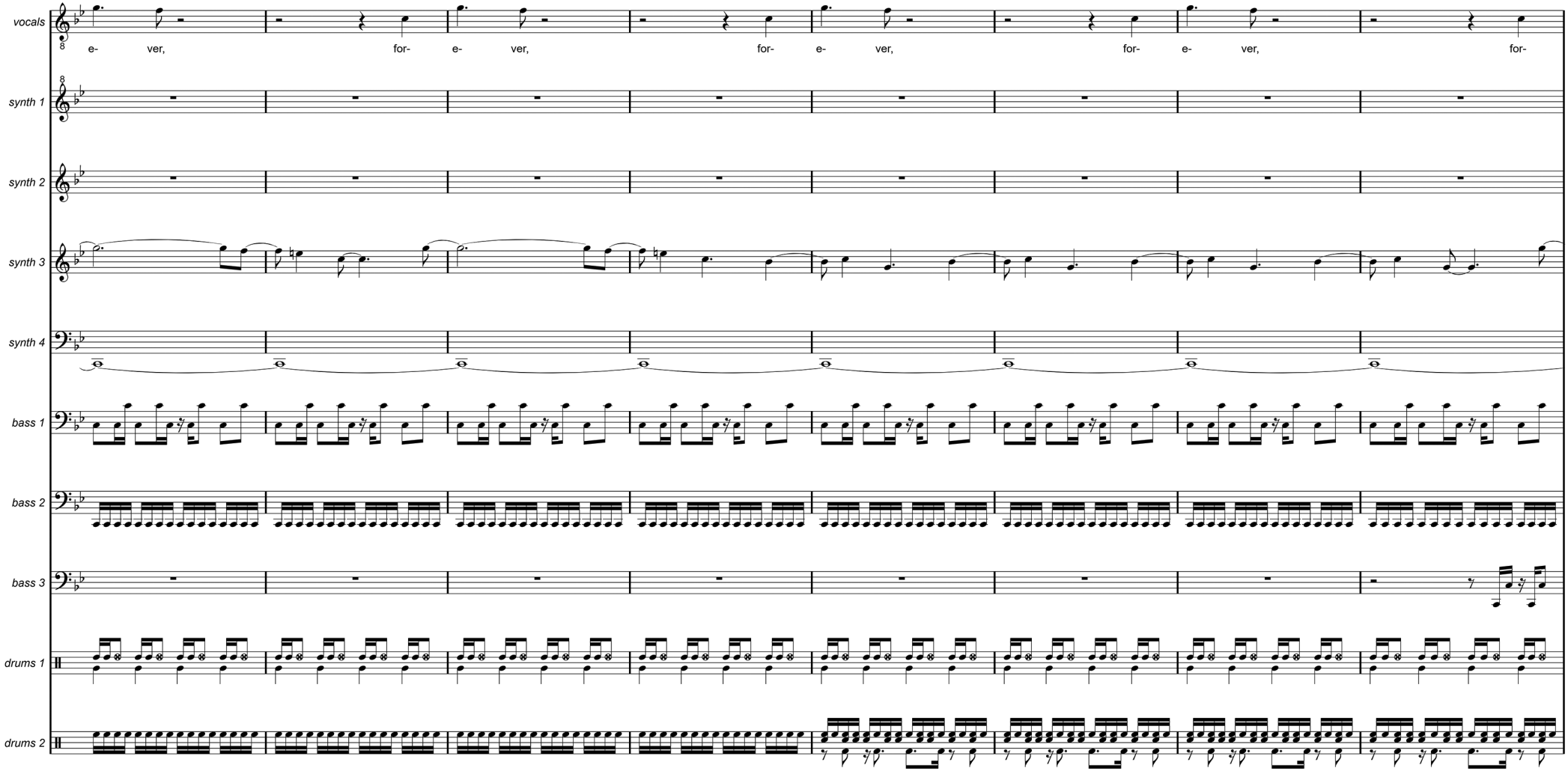
vocals
e- ver, for- e- ver, for- e- ver, for- e- ver, for-
synth 1
synth 2
synth 3
synth 4
bass 1
bass 2
bass 3
drums 1
drums 2

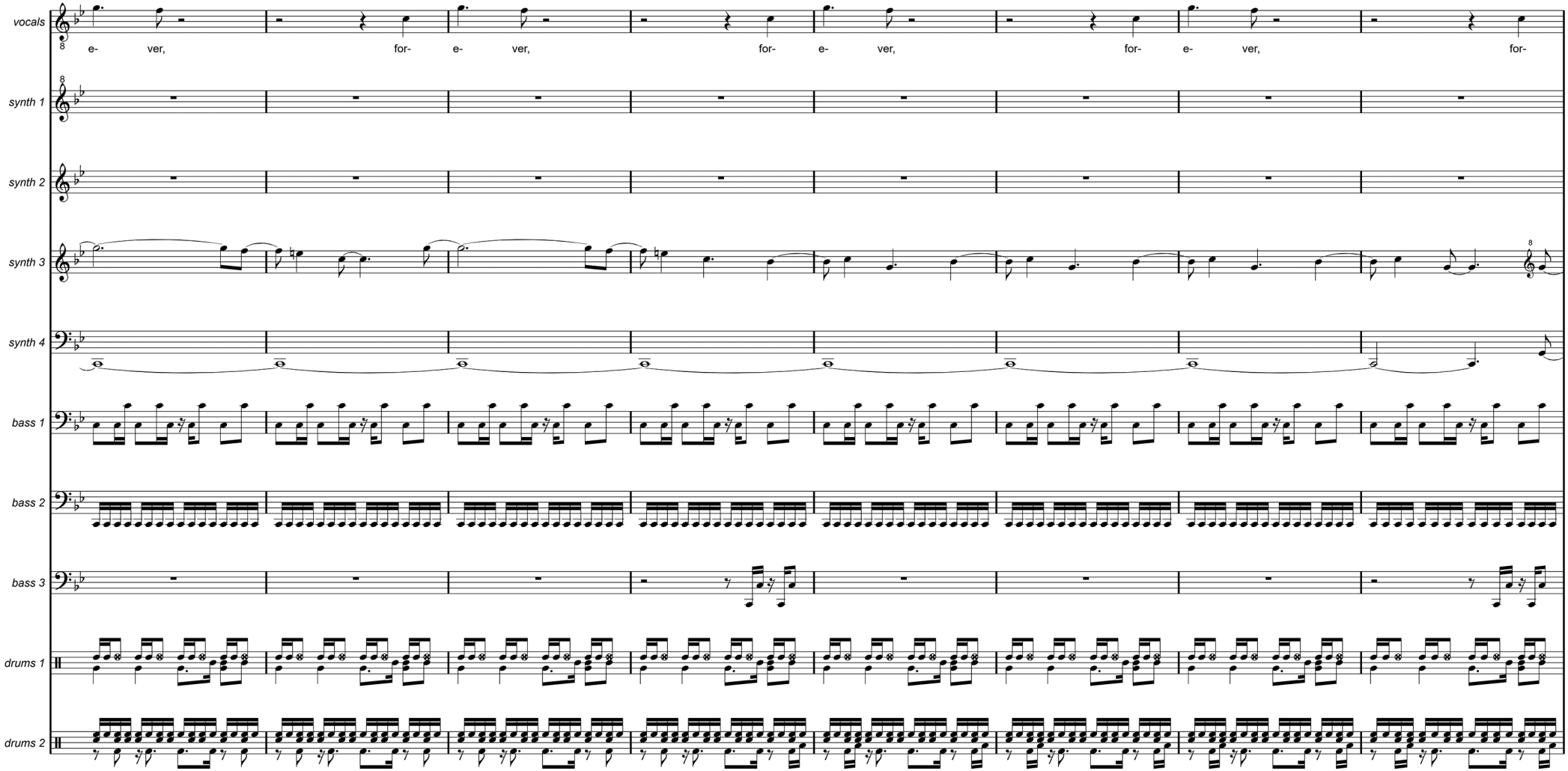
vocals
e- ver, for- e- ver, for- e- ver, for- e- ver, for-
synth 1
synth 2
synth 3
synth 4
bass 1
bass 2
bass 3
drums 1
drums 2

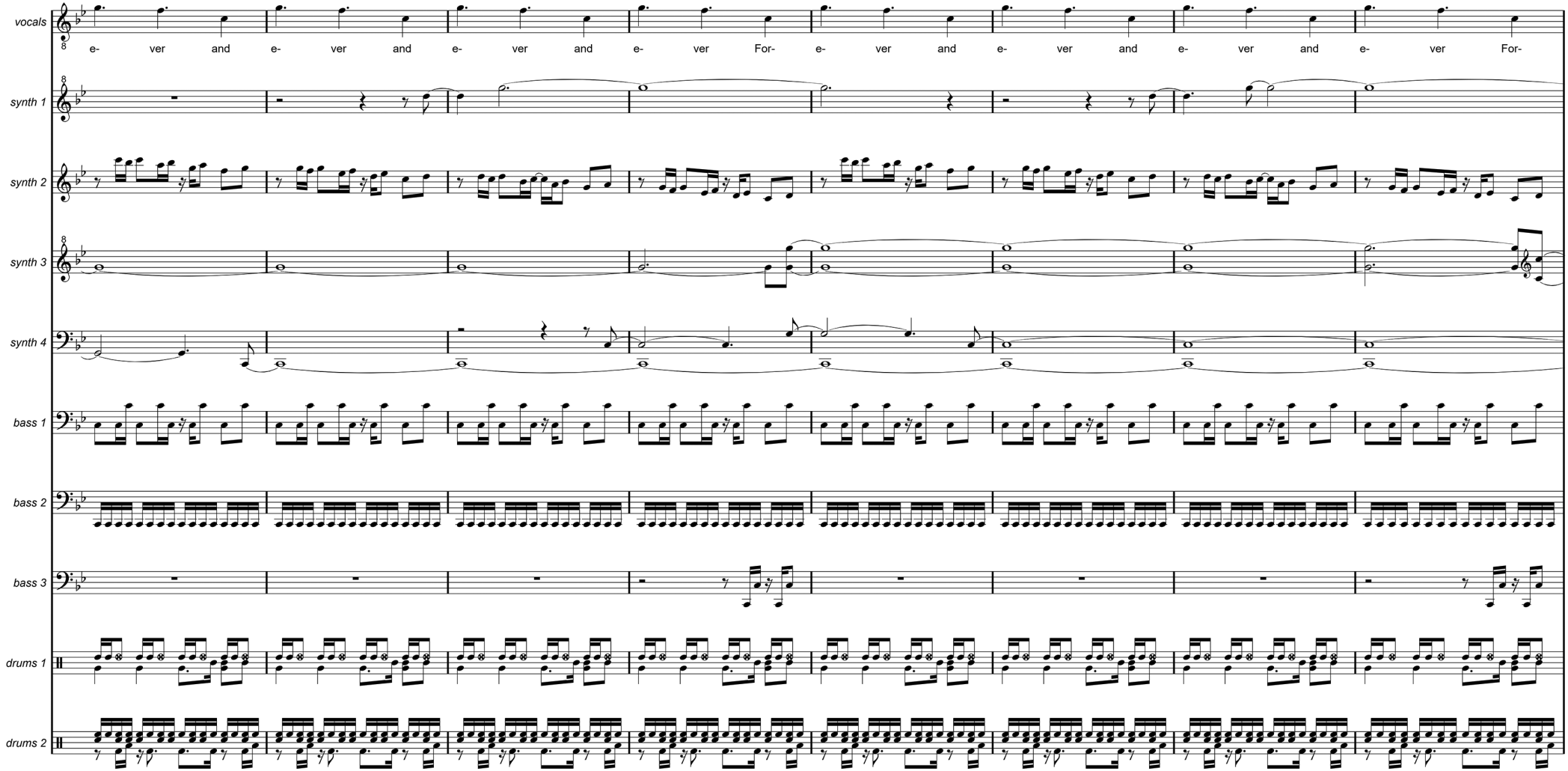
vocals
e- ver and e- ver and e- ver and e- ver For- e- ver and e- ver and e- ver and e- ver For-
synth 1
synth 2
synth 3
synth 4
bass 1
bass 2
bass 3
drums 1
drums 2

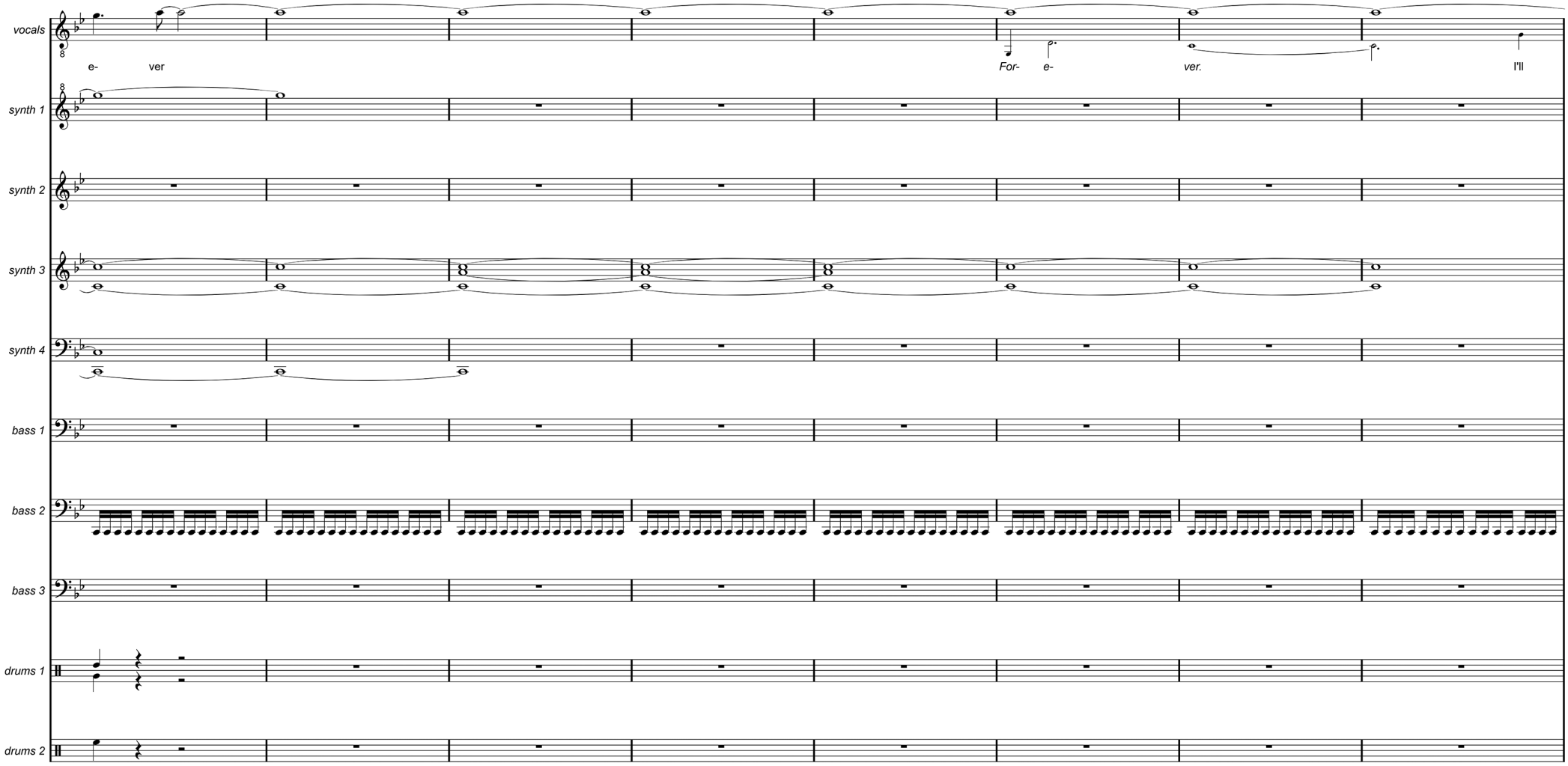
vocals
e- ver
For- e- ver.
I'll
synth 1
synth 2
synth 3
synth 4
bass 1
bass 2
bass 3
drums 1
drums 2

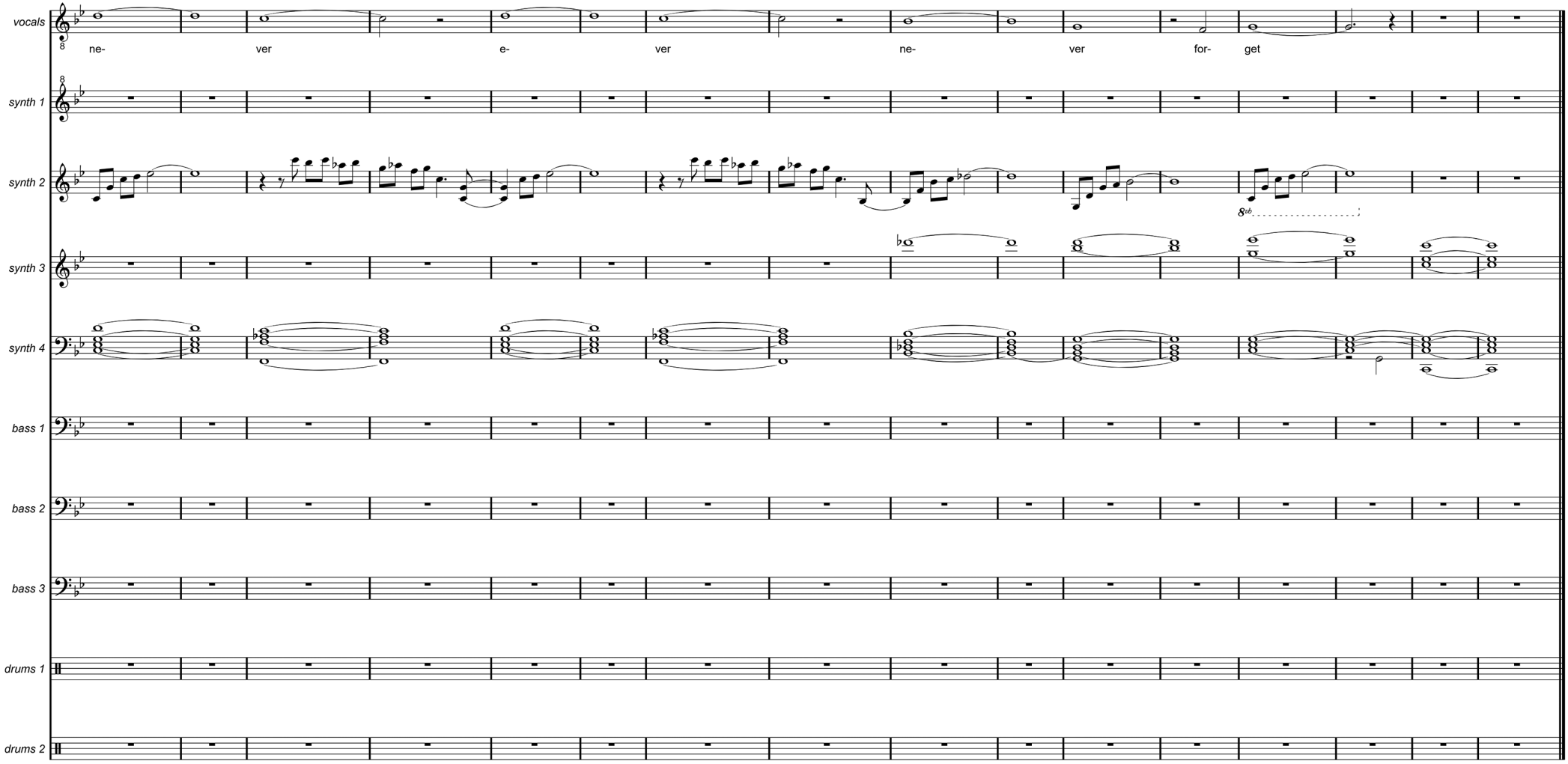
vocals
ne- ver e- ver ne- ver for- get
synth 1
synth 2
synth 3
synth 4
bass 1
bass 2
bass 3
drums 1
drums 2

The Void

So tell me
What were your intentions some time ago
When you spent the night with me
And tell me
Did it make you feel good
I need to know if it felt alright with me

I shied away again and again
When I couldn't cope with pain
I thought we'd be forever friends
Have my efforts been in vain

Desperately trying not to fall into the void
It seems our love has been destroyed
And, yes, I am definitely crying
Now the nightmare has come true
But, baby, I want to be with you

So tell me
What about the impact it had on us
We have played a dangerous game
I don't know
How to make you happy
I realize things will never be the same

Does it occur to you, my friend
We were trapped inside a cage
For months I have expected the end
Will our love turn into rage

Because it's so hard to admit
It might be wrong
Yet I must try
The love in me is burning still
And burning strong
I can't deny

Desperately trying not to fall into the void
It seems our love has been destroyed
And, yes, I am definitely crying
Now the nightmare has come true
But, baby, I want to be with you

I don't want to live without you
How can I bear a life without you

So listen
I don't want to force you
But tell me if we can be together some day
I guess it's
All a bit confusing
But if you do try and help me find a way

But even though I really care
I'm not sure if it's enough
Yet I know there is something there
Is it everlasting love

Each night I cry
Desperately trying not to fall
I can't deny
Baby, I expected you to call

Your smile so bright
Definitely crying over you
It felt so right
Baby, tell me, why do I feel blue

Because there's something burning
Deep inside my heart
I can't deny
The insecurity
Is tearing me apart
Each night I cry

Desperately trying not to fall into the void
It seems our love has been destroyed
And, yes, I am definitely crying
Now the nightmare has come true
But, baby, I want to be with you

It's so hard to live without you
I can't bear a life without you
See me fall into the void
I've been destroyed
So hard to live without you, my love

The Void

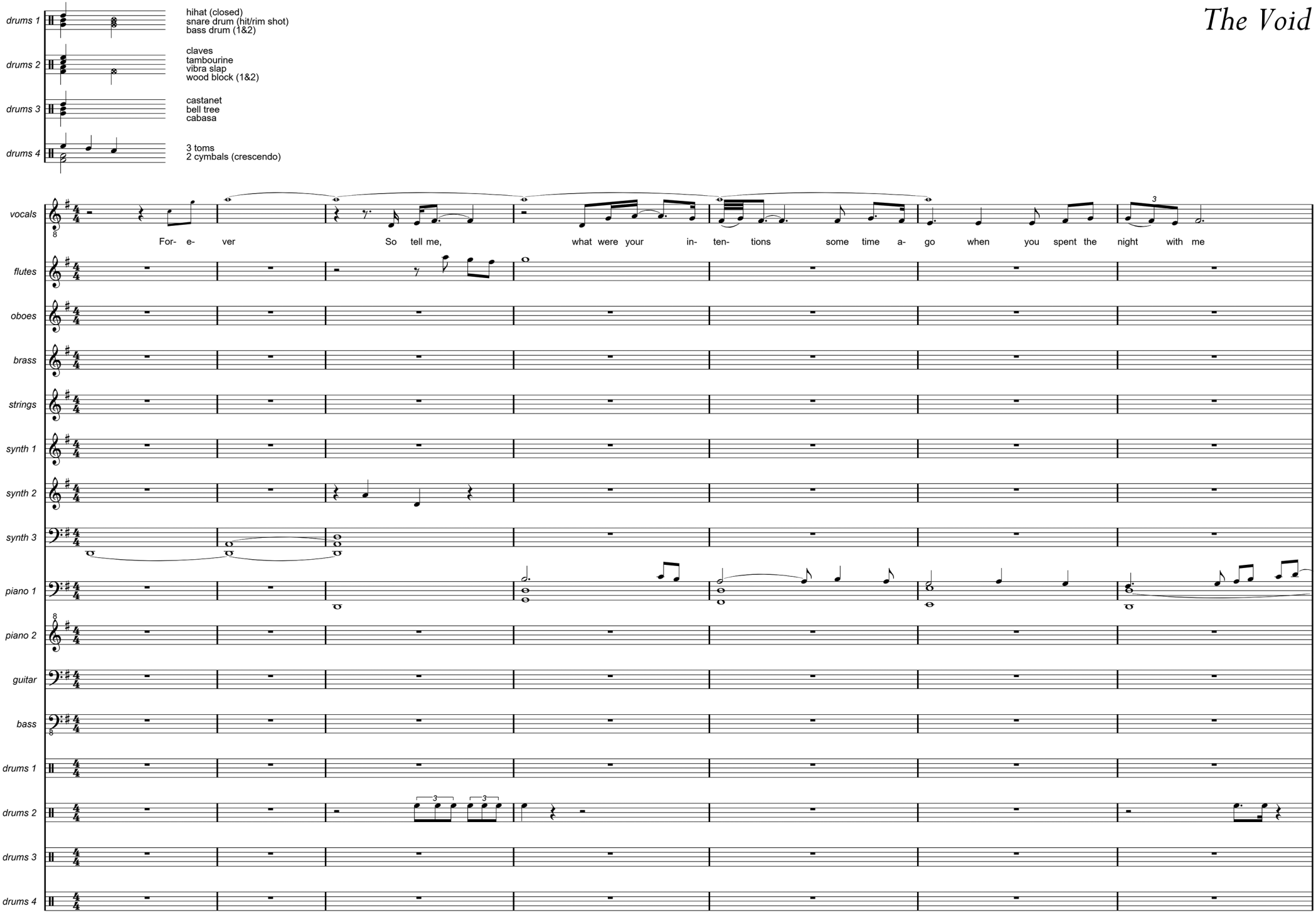
drums 1
hihat (closed)
snare drum (hit/rim shot)
bass drum (1&2)
drums 2
claves
tambourine
vibra slap
wood block (1&2)
drums 3
castanet
bell tree
cabasa
drums 4
3 toms
2 cymbals (crescendo)
vocals
For- e- ver
So tell me,
what were your in- ten- tions
some time a- go
when you spent the night with me
flutes
oboes
brass
strings
synth 1
synth 2
synth 3
piano 1
piano 2
guitar
bass
drums 1
drums 2
drums 3
drums 4

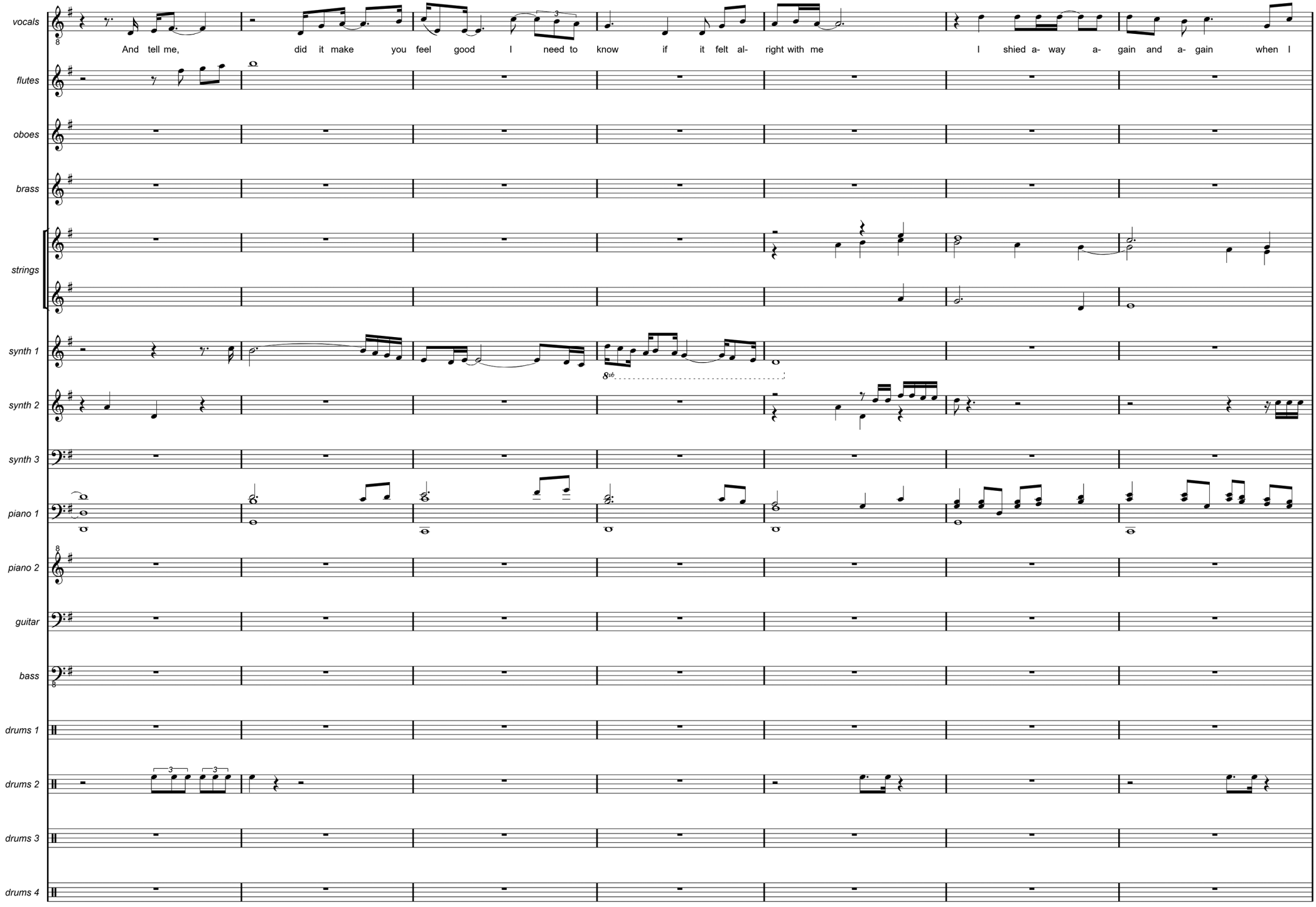
vocals
And tell me, did it make you feel good I need to know if it felt al- right with me I shied a- way a- gain and a- gain when I
flutes
oboes
brass
strings
synth 1
synth 2
synth 3
piano 1
piano 2
guitar
bass
drums 1
drums 2
drums 3
drums 4

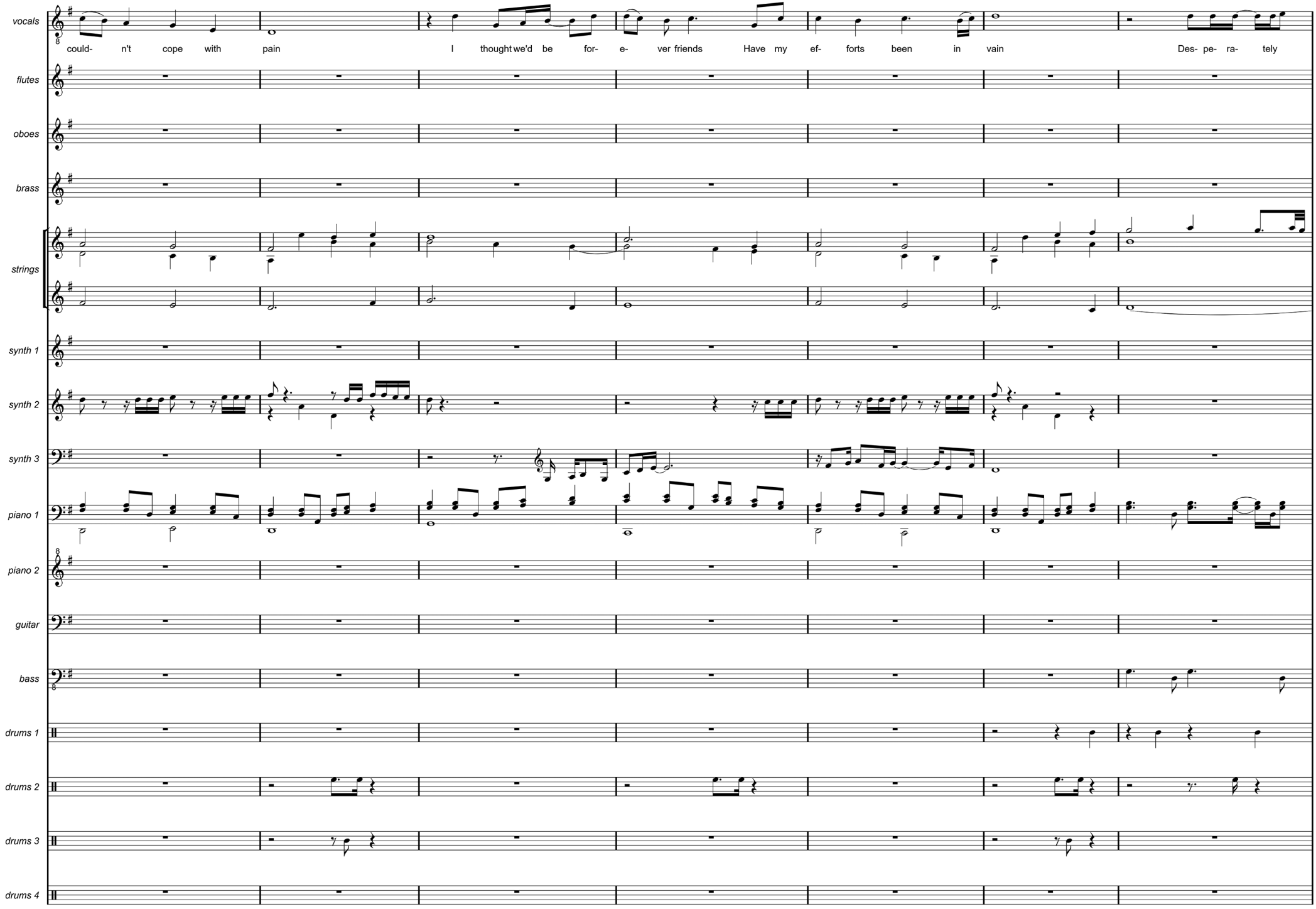
vocals
could- n't cope with pain
I thought we'd be for- e- ver friends
Have my ef- forts been in vain
Des- pe- ra- tely
flutes
oboes
brass
strings
synth 1
synth 2
synth 3
piano 1
piano 2
guitar
bass
drums 1
drums 2
drums 3
drums 4

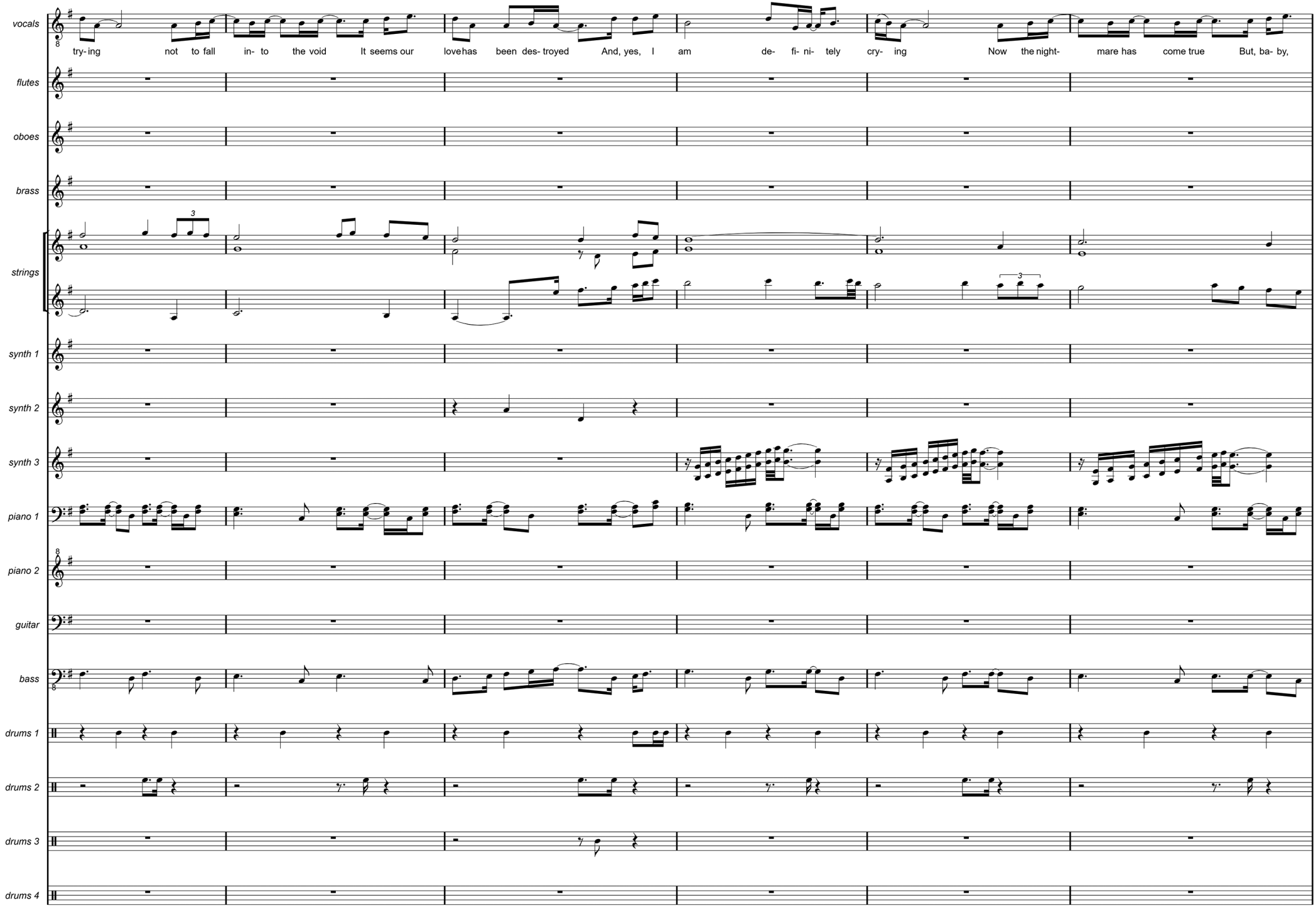
vocals
try- ing not to fall in- to the void It seems our lovehas been des- troyed And, yes, I am de- fi- ni- tely cry- ing Now the night- mare has come true But, ba- by,
flutes
oboes
brass
strings
synth 1
synth 2
synth 3
piano 1
piano 2
guitar
bass
drums 1
drums 2
drums 3
drums 4

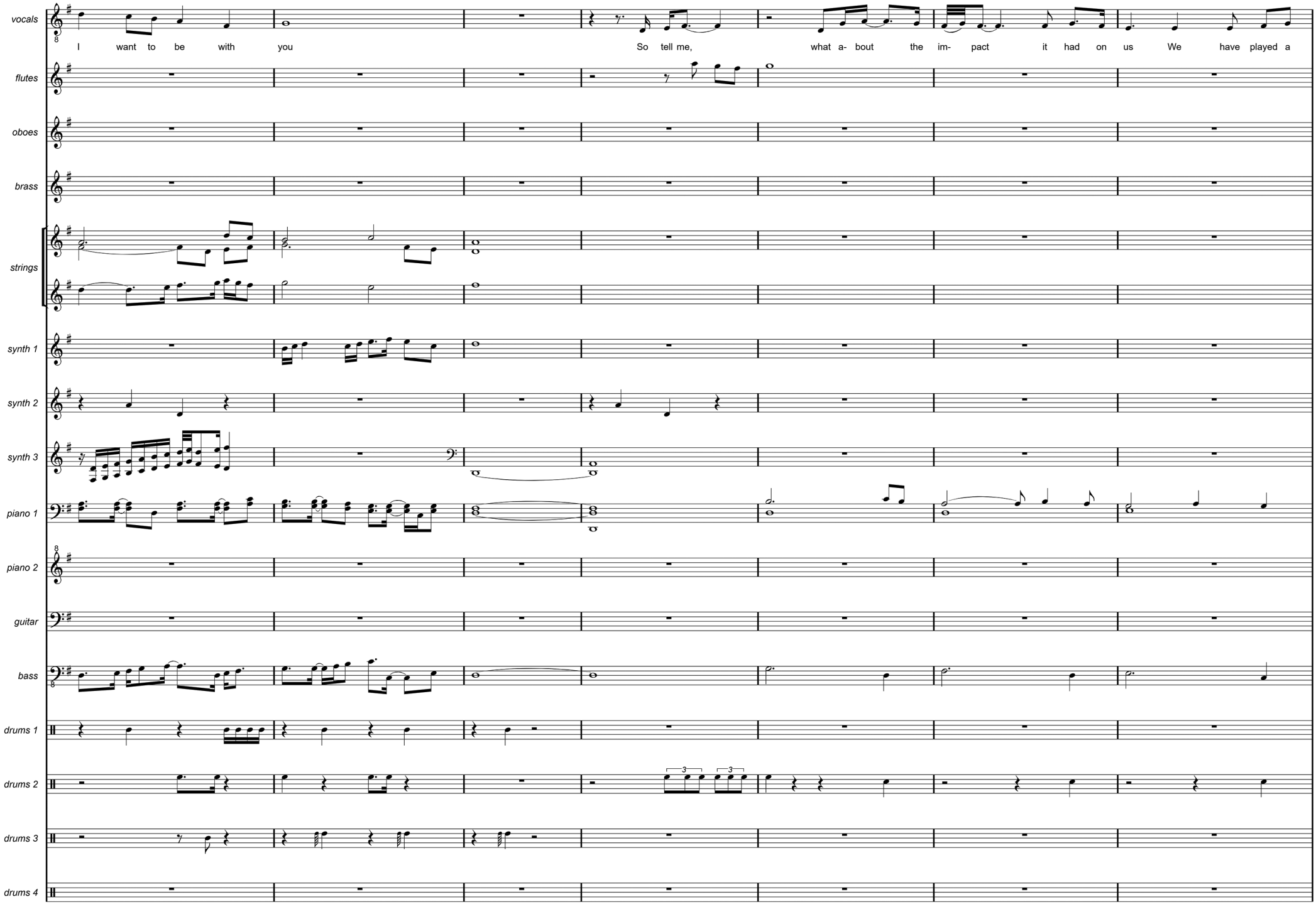
vocals
I want to be with you
So tell me, what a- bout the im- pact it had on us We have played a
flutes
oboes
brass
strings
synth 1
synth 2
synth 3
piano 1
piano 2
guitar
bass
drums 1
drums 2
drums 3
drums 4

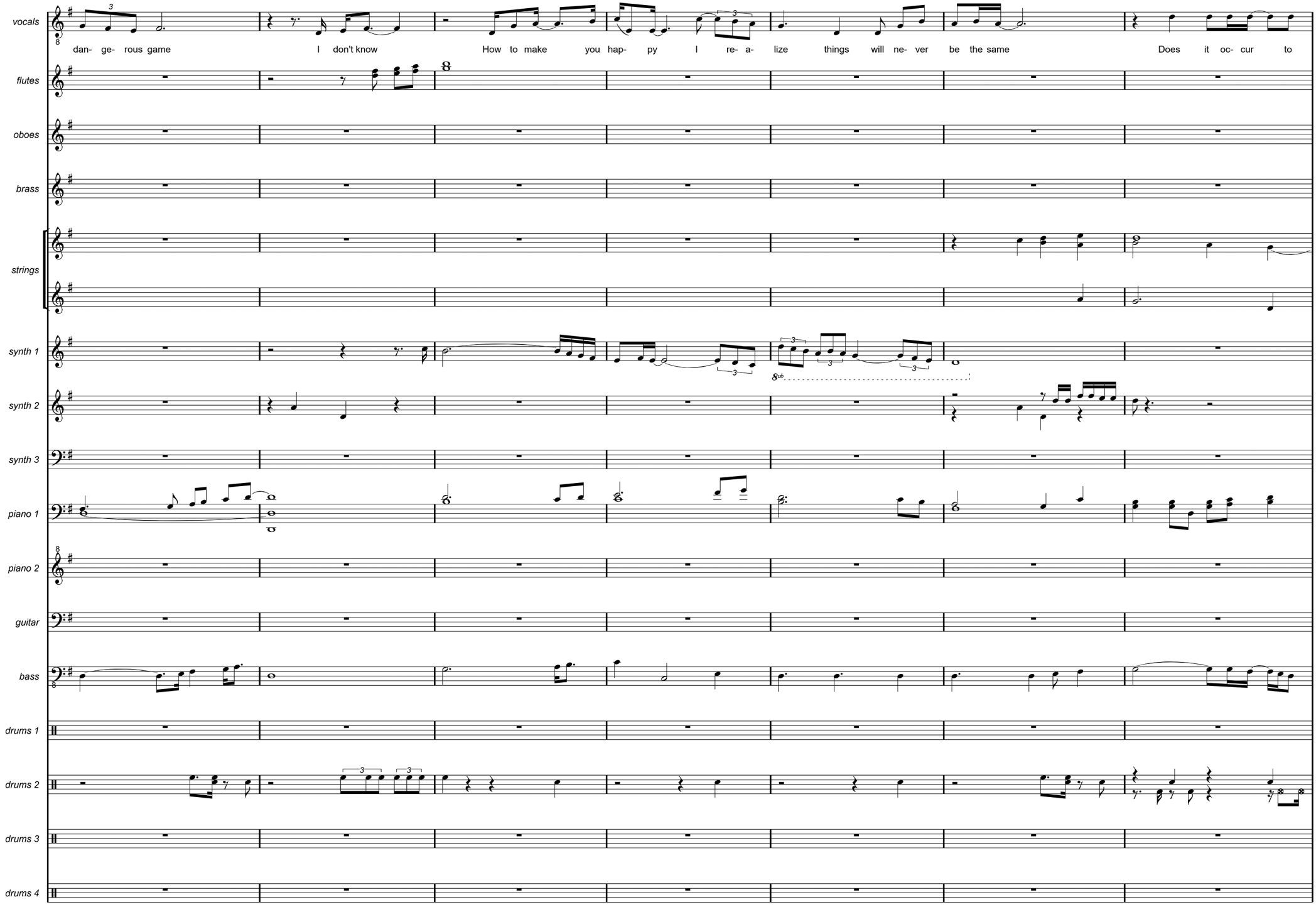
vocals
dan- ge- rous game
I don't know
How to make you hap- py
I re- a- lize things will ne- ver be the same
Does it oc- cur to
flutes
oboes
brass
strings
synth 1
synth 2
synth 3
piano 1
piano 2
guitar
bass
drums 1
drums 2
drums 3
drums 4

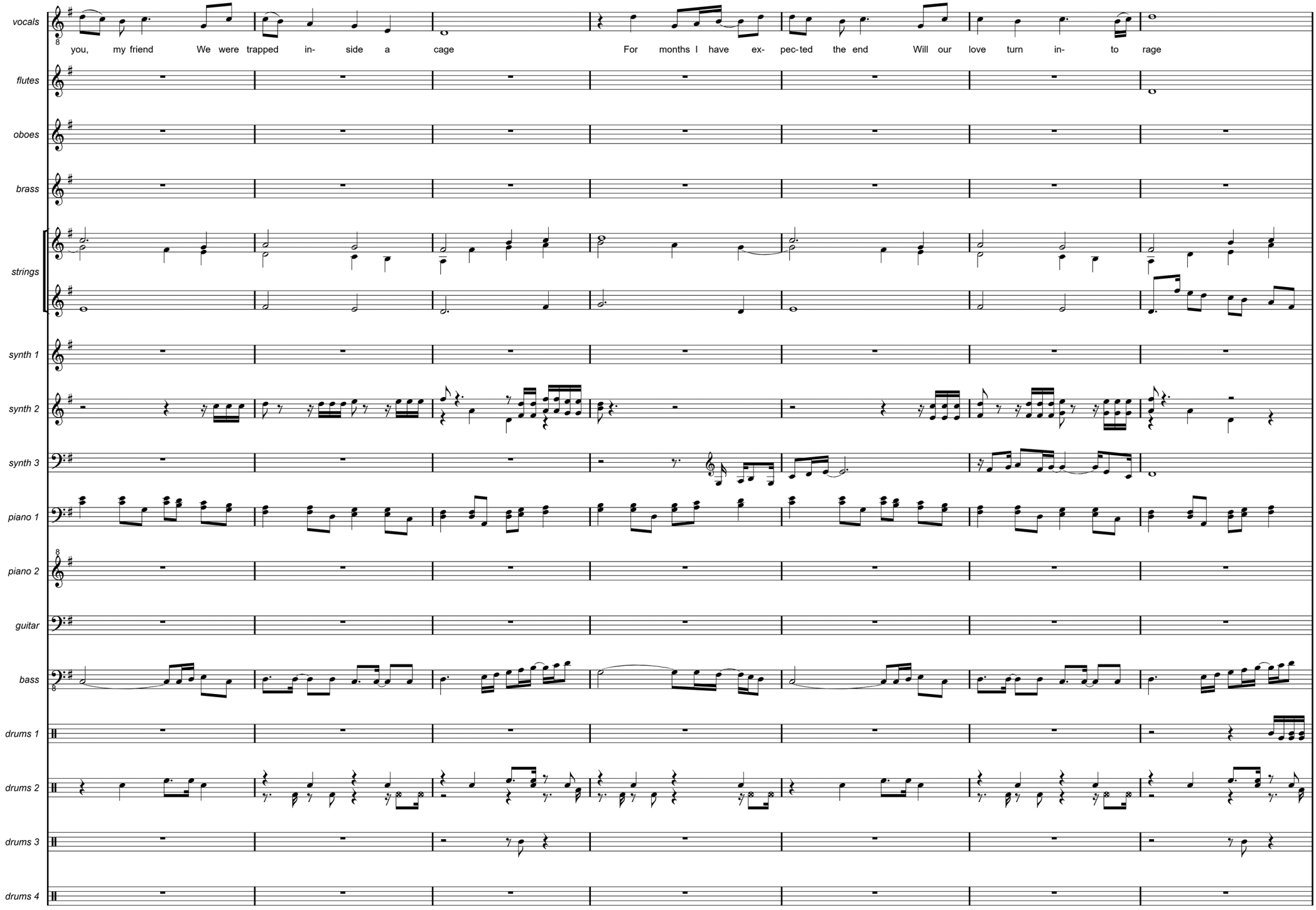
vocals
you, my friend We were trapped in- side a cage For months I have ex- pec-ted the end Will our love turn in- to rage
flutes
oboes
brass
strings
synth 1
synth 2
synth 3
piano 1
piano 2
guitar
bass
drums 1
drums 2
drums 3
drums 4

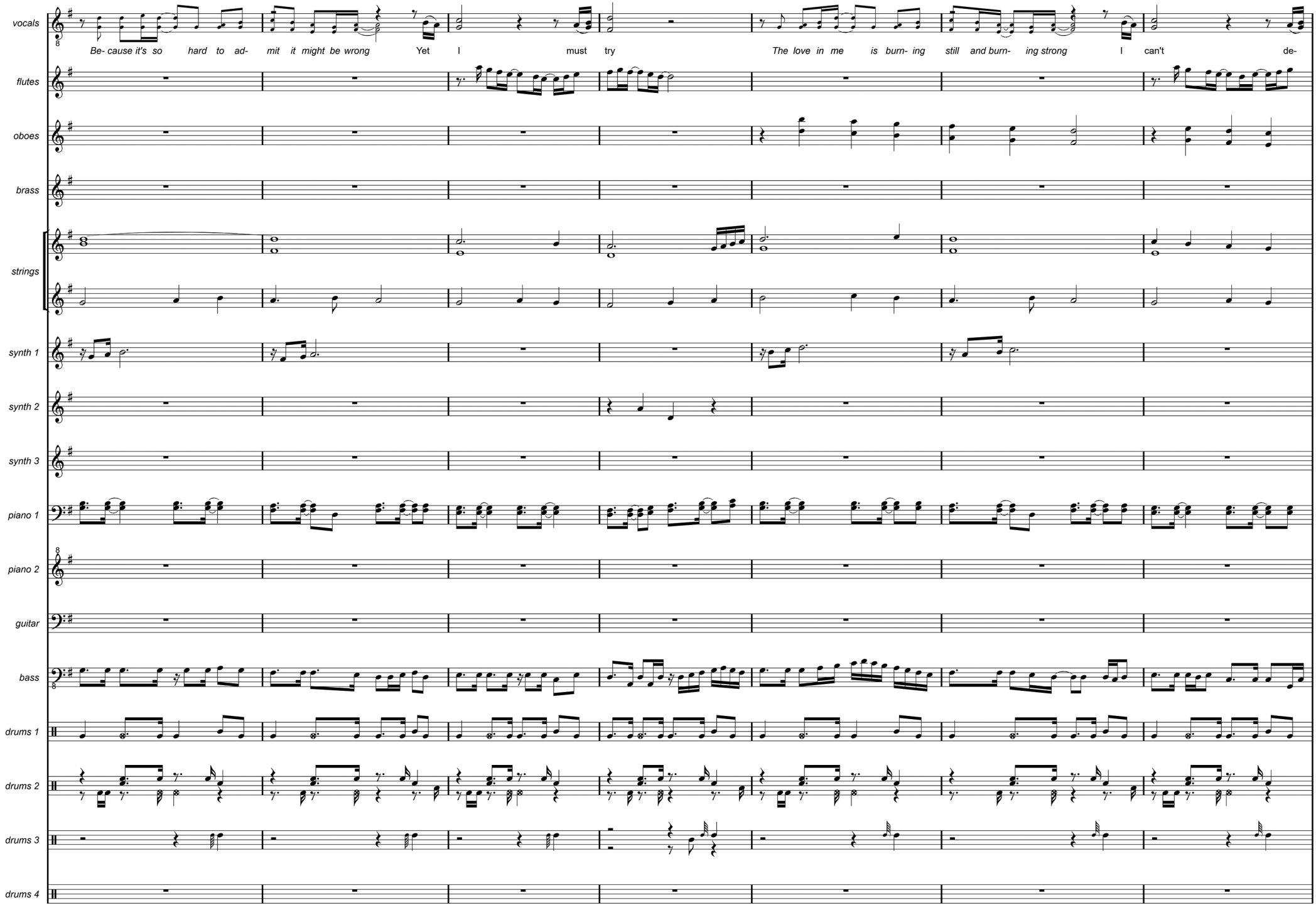
vocals
Be- cause it's so hard to ad- mit it might be wrong Yet I must try The love in me is burn- ing still and burn- ing strong I can't de-
flutes
oboes
brass
strings
synth 1
synth 2
synth 3
piano 1
piano 2
guitar
bass
drums 1
drums 2
drums 3
drums 4

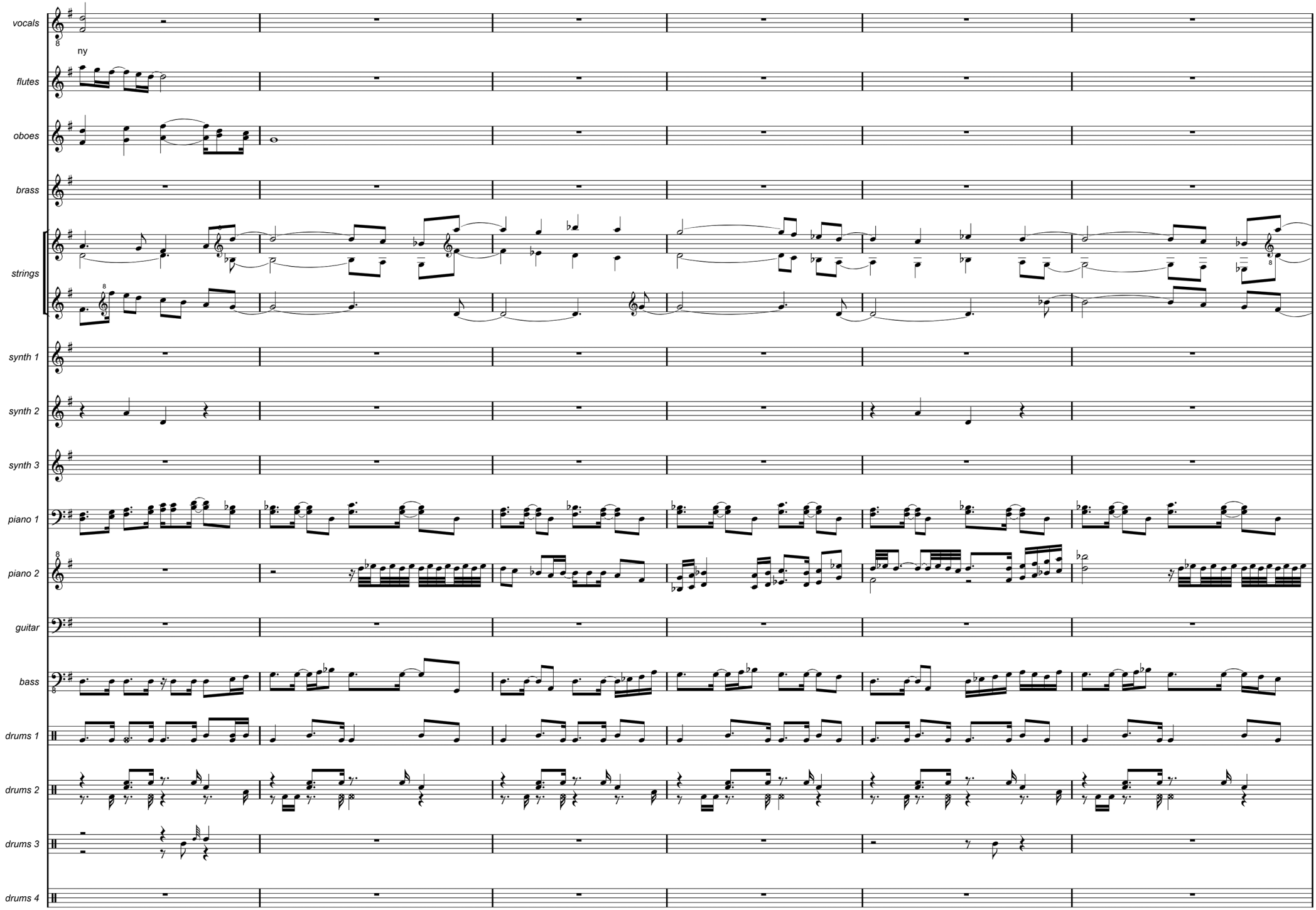
vocals
ny
flutes
oboes
brass
strings
synth 1
synth 2
synth 3
piano 1
piano 2
guitar
bass
drums 1
drums 2
drums 3
drums 4

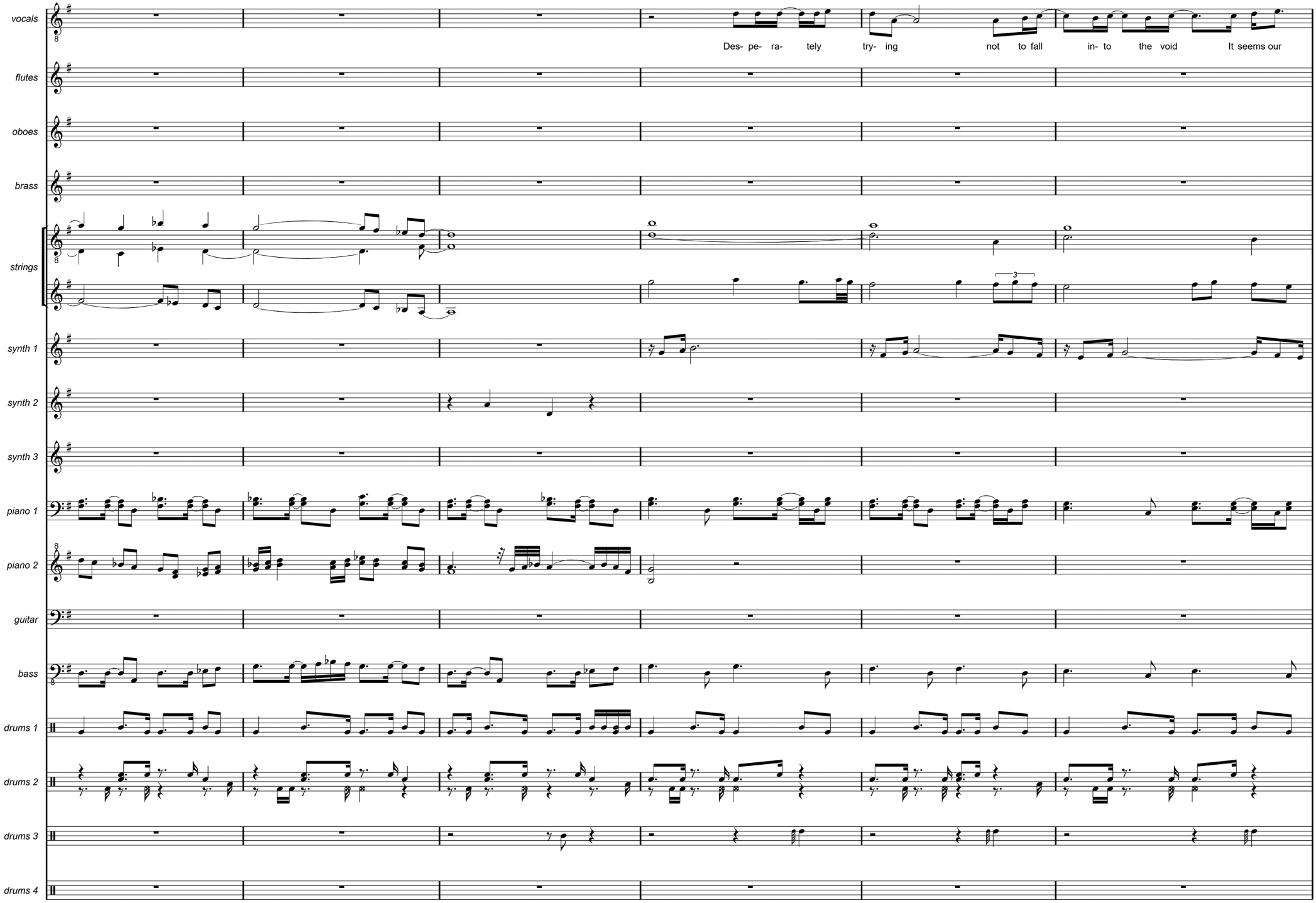
vocals
flutes
oboes
brass
strings
synth 1
synth 2
synth 3
piano 1
piano 2
guitar
bass
drums 1
drums 2
drums 3
drums 4
Des- pe- ra- tely try- ing not to fall in- to the void It seems our
3

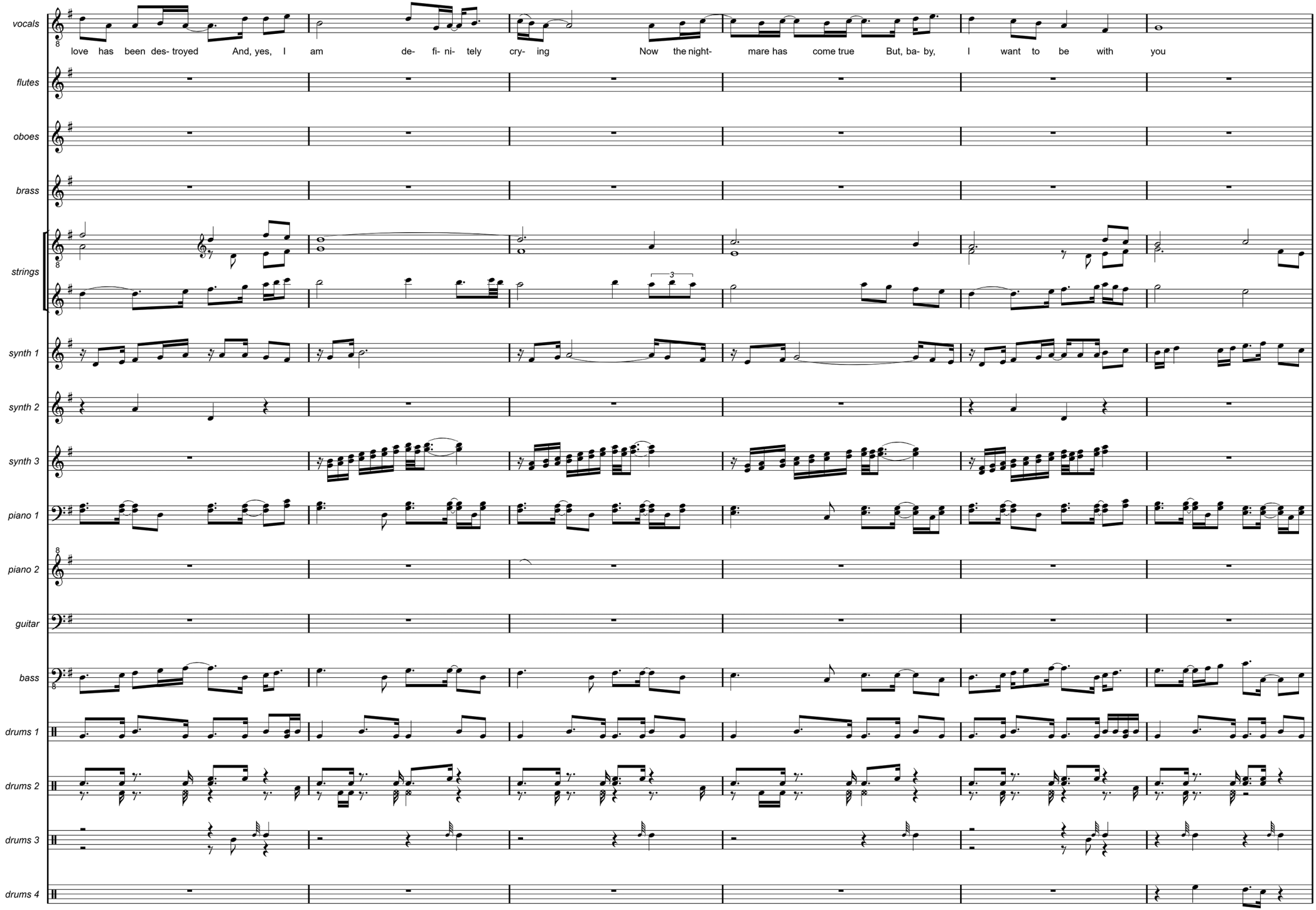
vocals
flutes
oboes
brass
strings
synth 1
synth 2
synth 3
piano 1
piano 2
guitar
bass
drums 1
drums 2
drums 3
drums 4
love has been des- troyed And, yes, I am de- fi- ni- tely cry- ing Now the night- mare has come true But, ba- by, I want to be with you

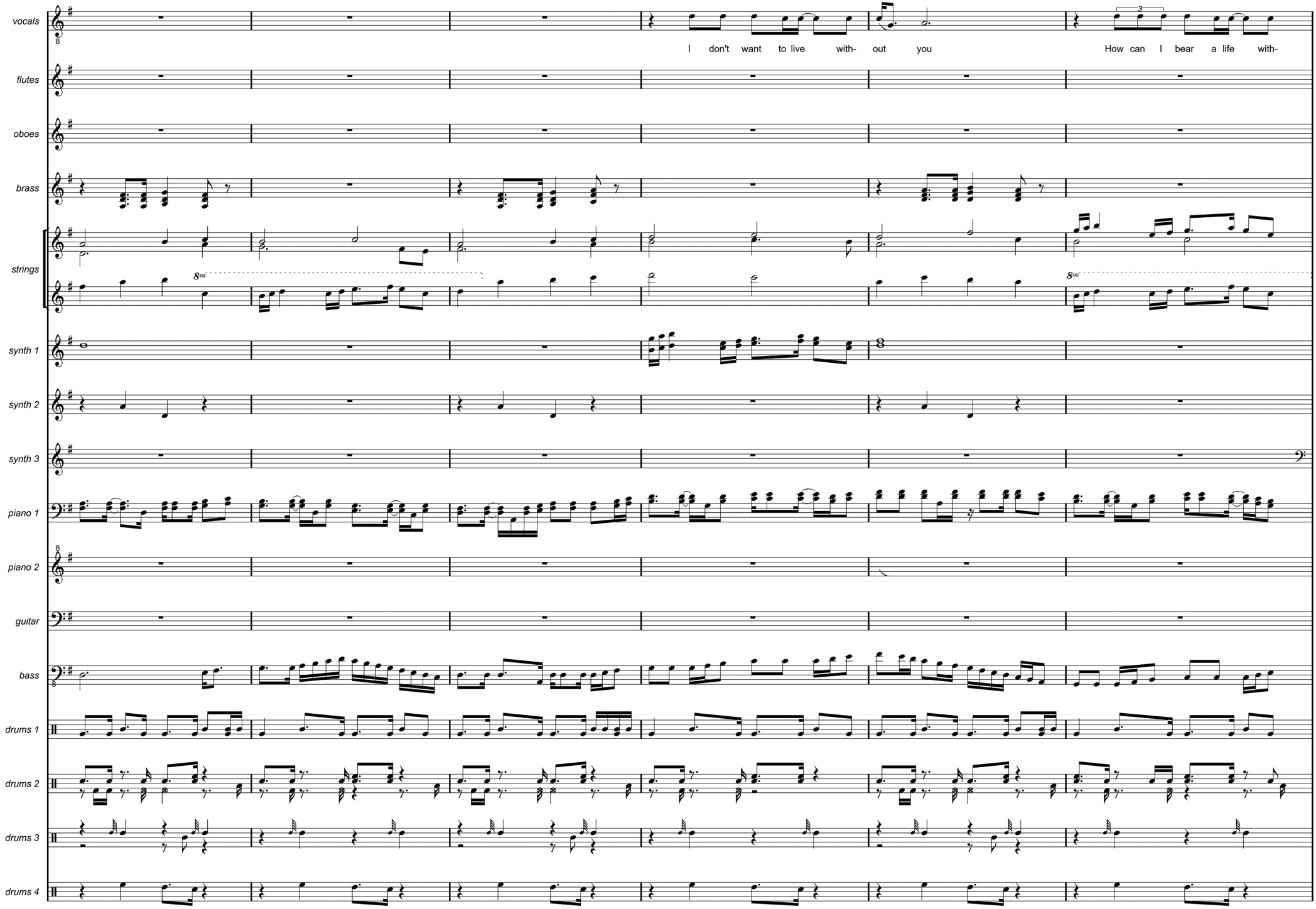
vocals
flutes
oboes
brass
strings
synth 1
synth 2
synth 3
piano 1
piano 2
guitar
bass
drums 1
drums 2
drums 3
drums 4
I don't want to live with- out you
How can I bear a life with-

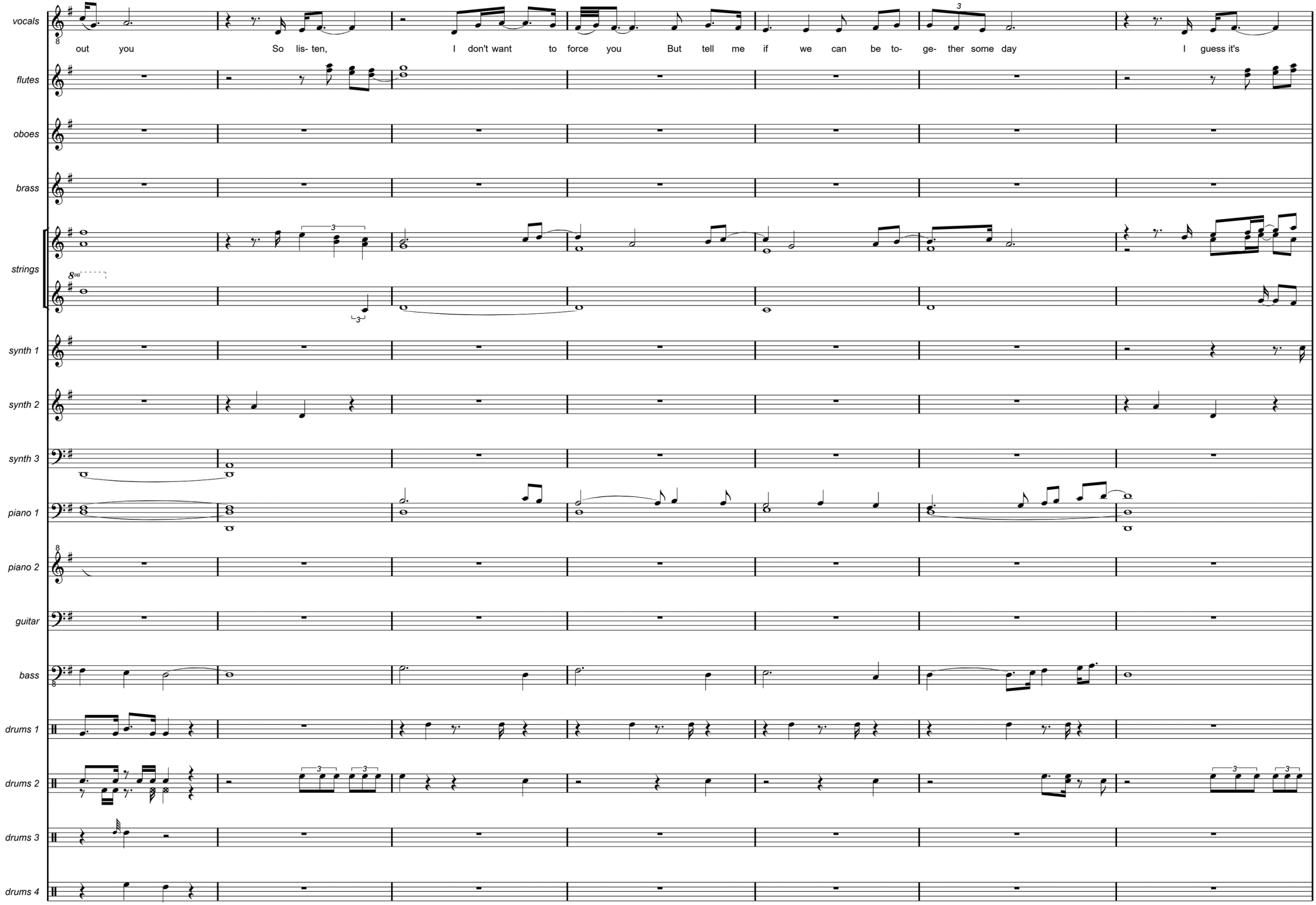
vocals
out you So lis- ten, I don't want to force you But tell me if we can be to- ge- ther some day I guess it's
flutes
oboes
brass
strings
synth 1
synth 2
synth 3
piano 1
piano 2
guitar
bass
drums 1
drums 2
drums 3
drums 4

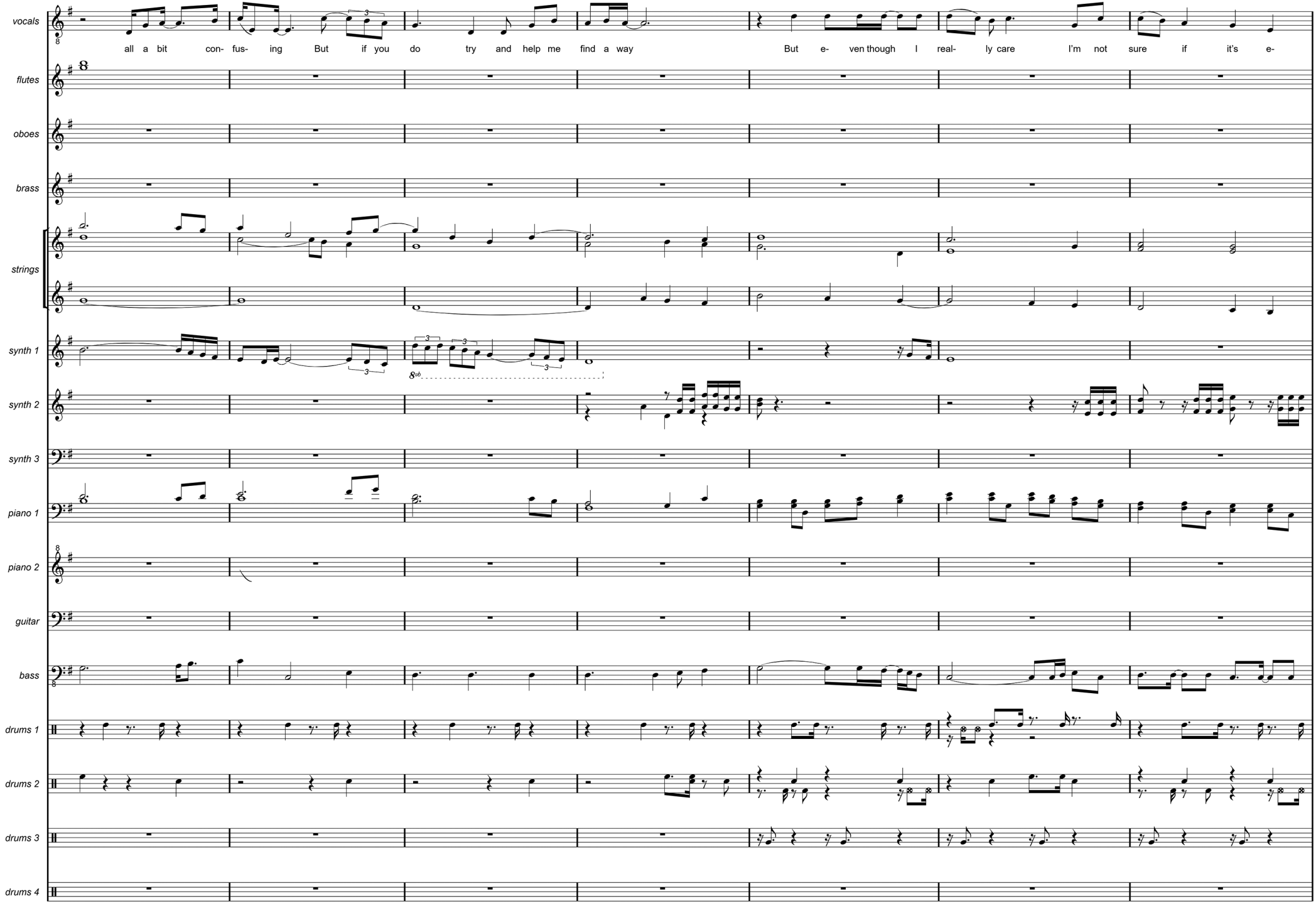
vocals
all a bit con- fus- ing But if you do try and help me find a way But e- ven though I real- ly care I'm not sure if it's e-
flutes
oboes
brass
strings
synth 1
synth 2
synth 3
piano 1
piano 2
guitar
bass
drums 1
drums 2
drums 3
drums 4

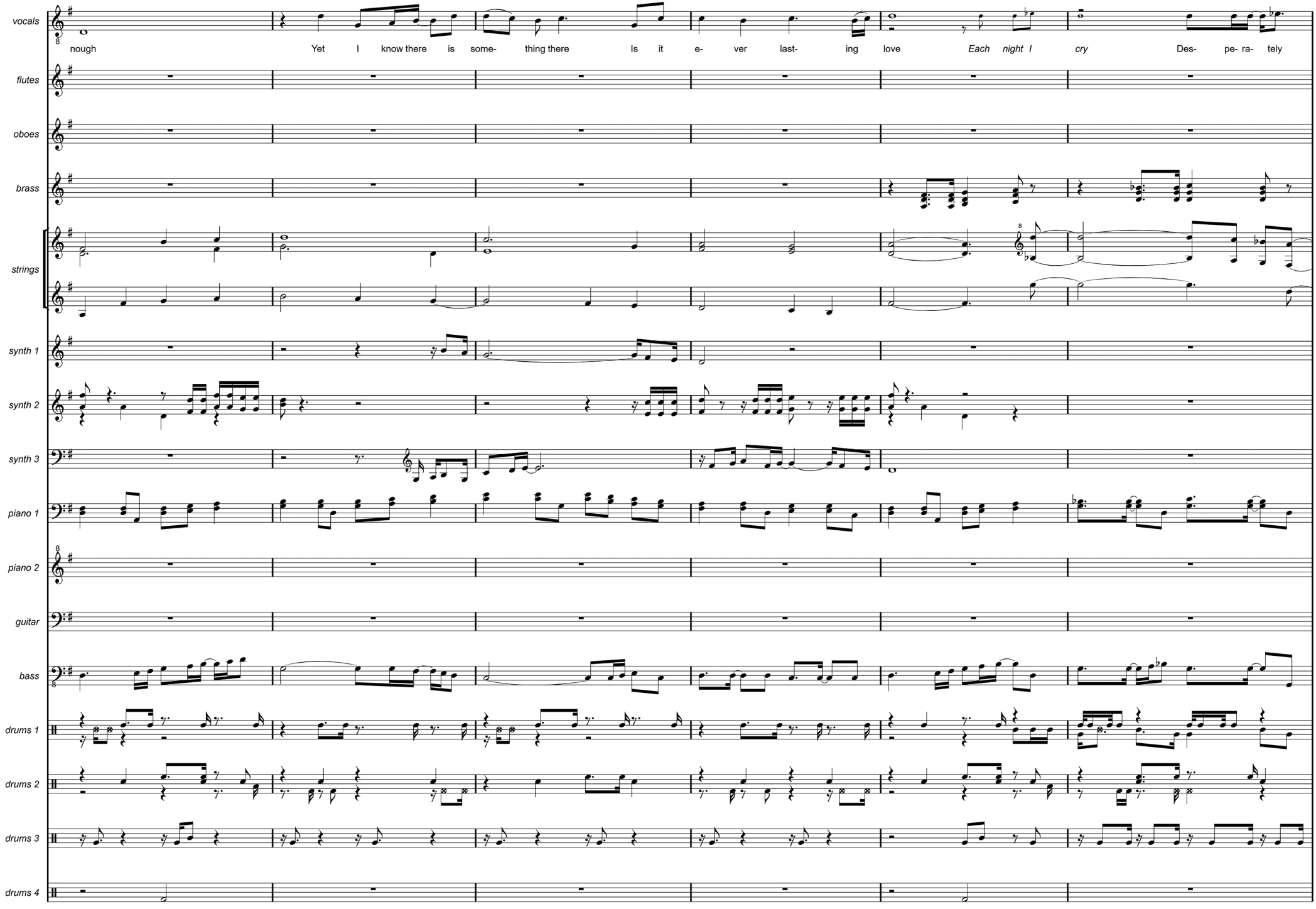
vocals
flutes
oboes
brass
strings
synth 1
synth 2
synth 3
piano 1
piano 2
guitar
bass
drums 1
drums 2
drums 3
drums 4
nough
Yet I know there is some- thing there Is it e- ver last- ing love
Each night I cry
Des- pe- ra- tely

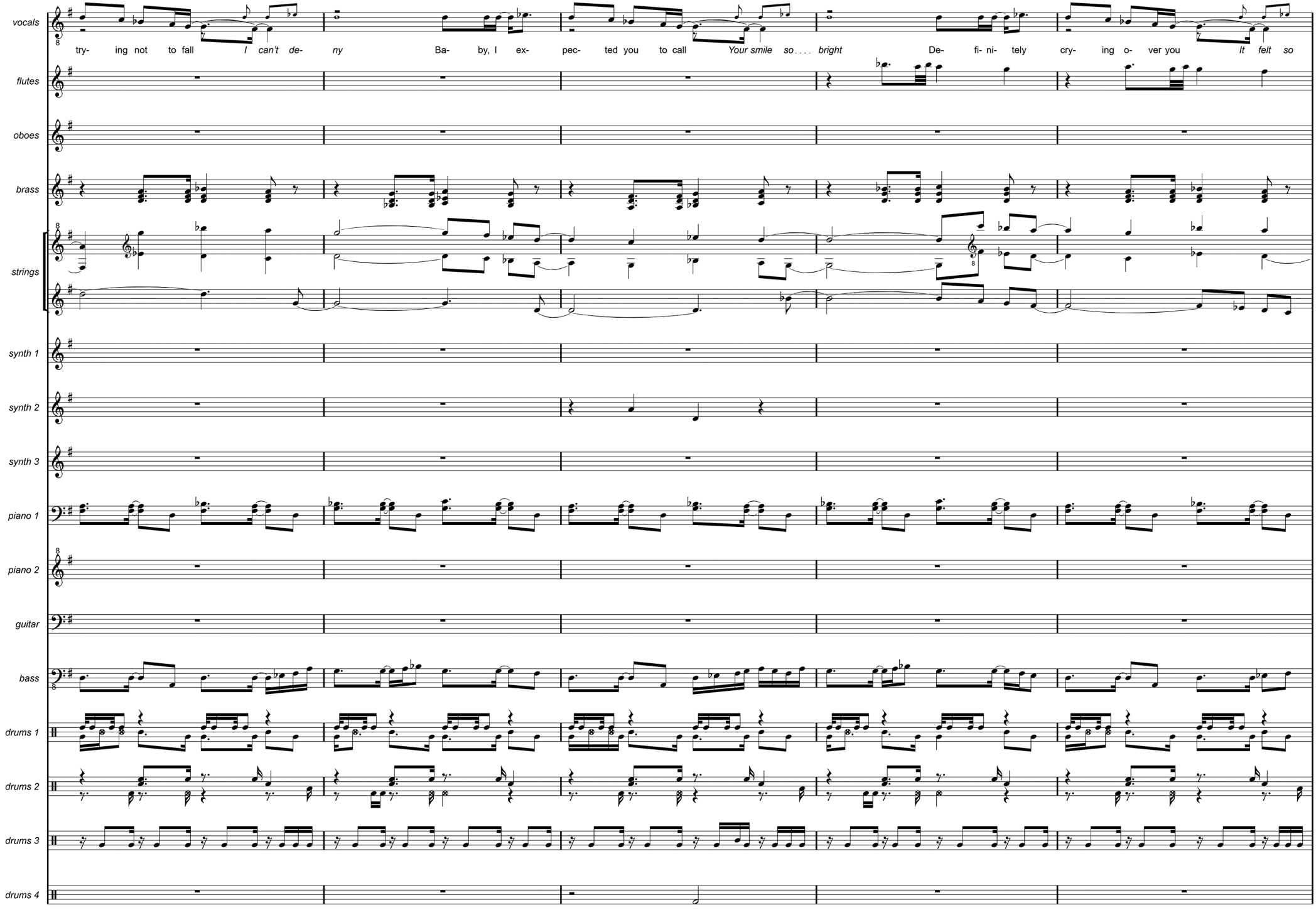
vocals
try- ing not to fall I can't de- ny Ba- by, I ex- pec- ted you to call Your smile so.... bright De- fi- ni- tely cry- ing o- ver you It felt so
flutes
oboes
brass
strings
synth 1
synth 2
synth 3
piano 1
piano 2
guitar
bass
drums 1
drums 2
drums 3
drums 4

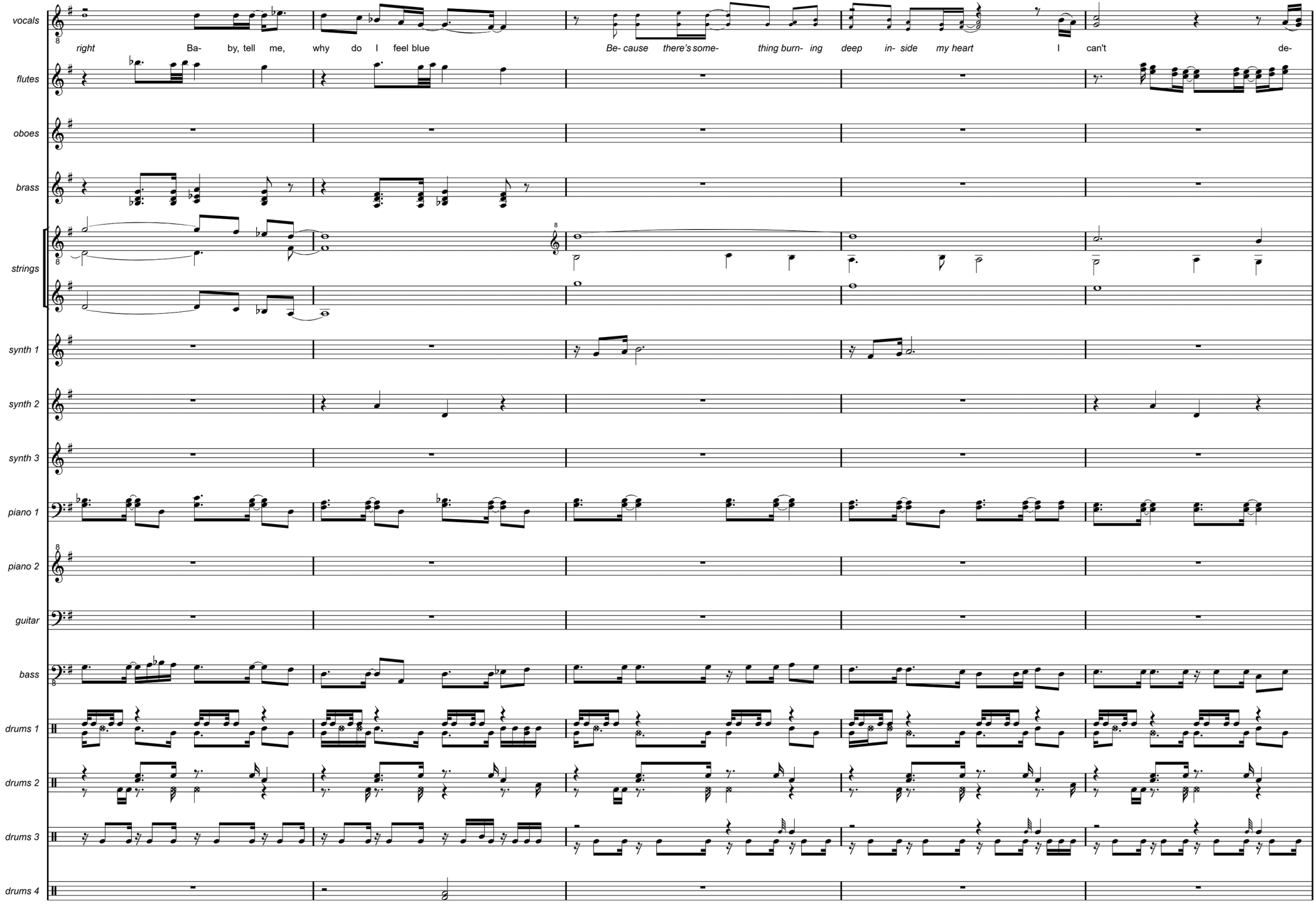
vocals
flutes
oboes
brass
strings
synth 1
synth 2
synth 3
piano 1
piano 2
guitar
bass
drums 1
drums 2
drums 3
drums 4
right Ba- by, tell me, why do I feel blue Be- cause there's some- thing burn- ing deep in- side my heart I can't de-

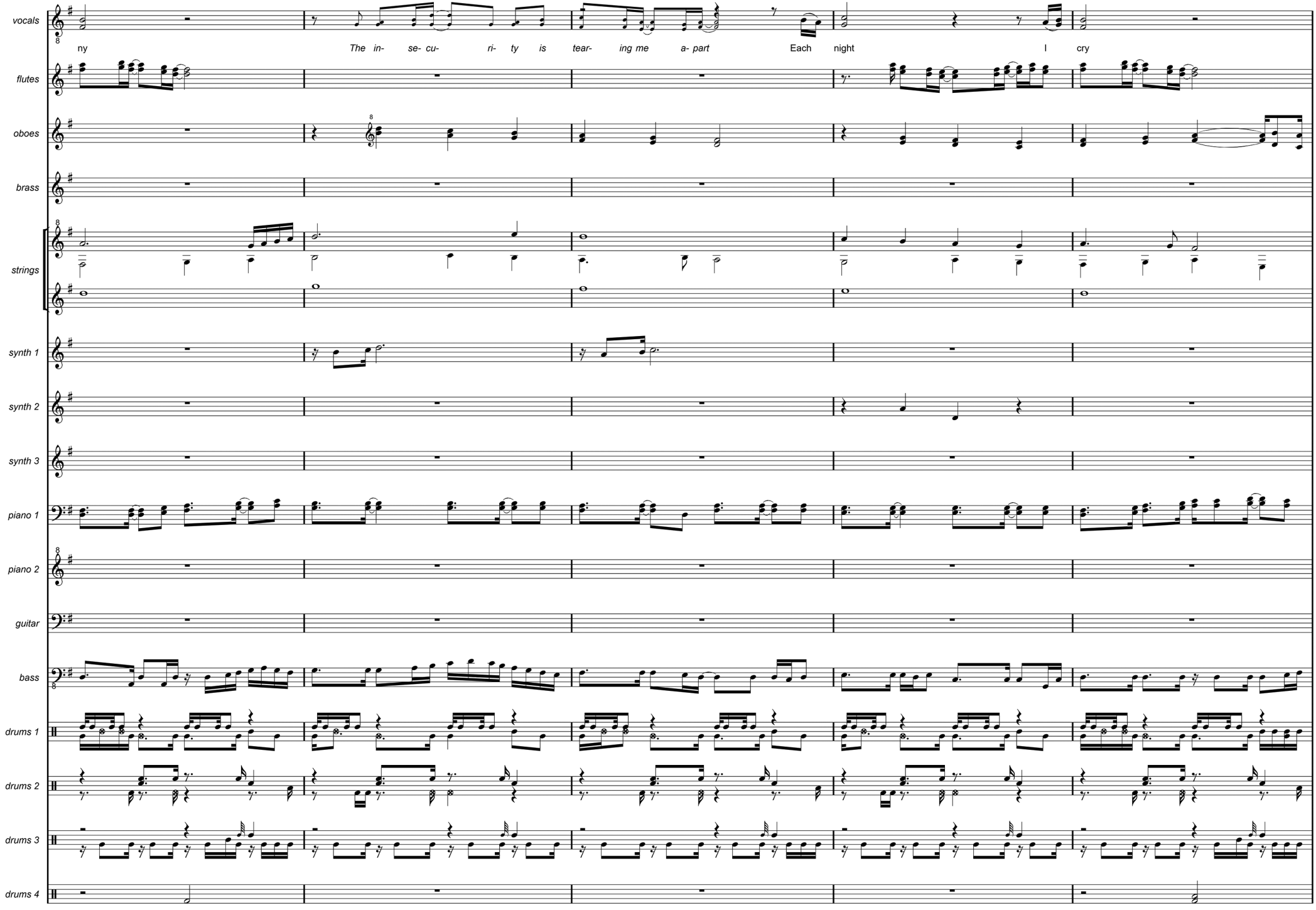
vocals
flutes
oboes
brass
strings
synth 1
synth 2
synth 3
piano 1
piano 2
guitar
bass
drums 1
drums 2
drums 3
drums 4
ny
The in- se- cu- ri- ty is tear- ing me a- part
Each night
I cry

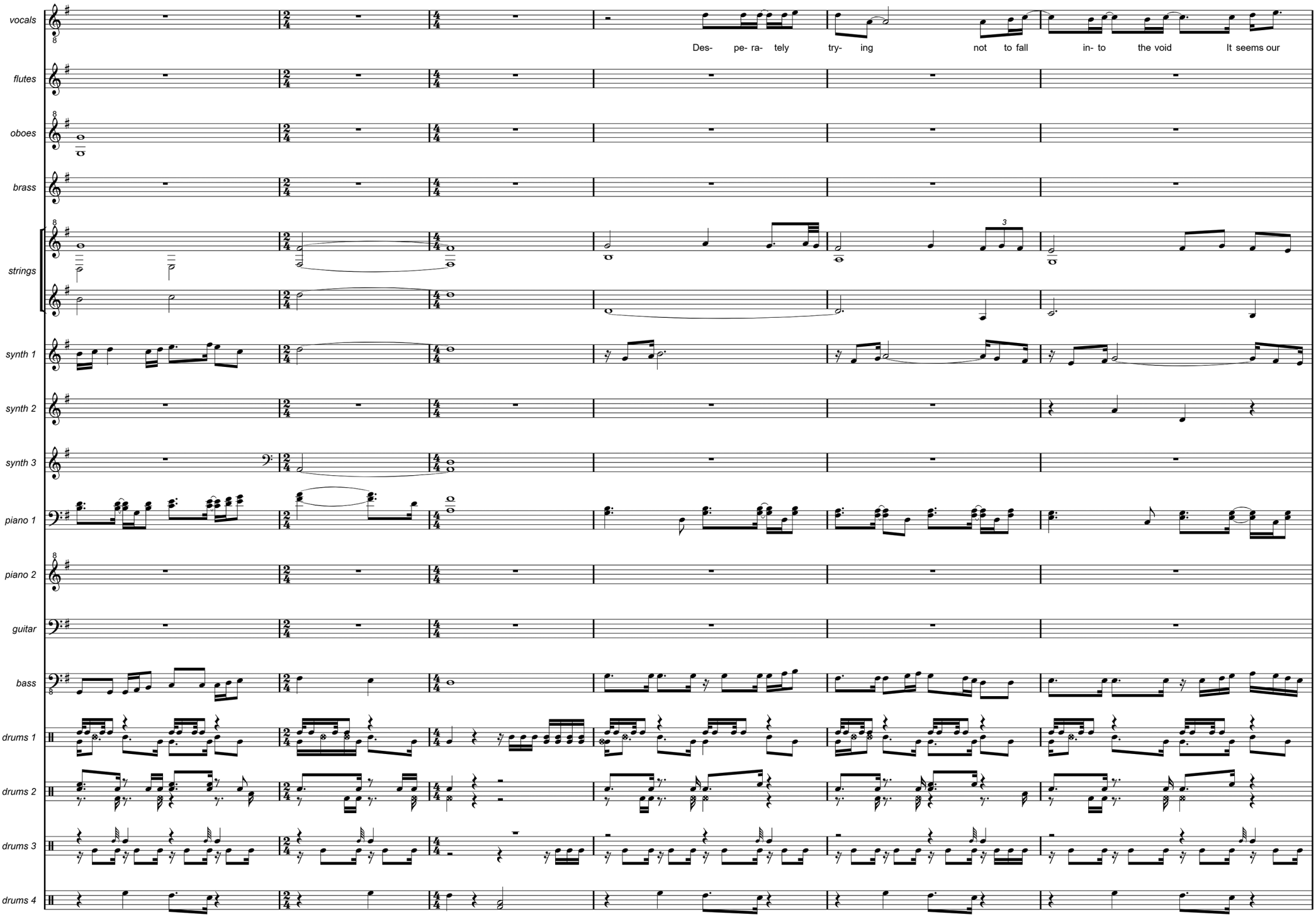
vocals
flutes
oboes
brass
strings
synth 1
synth 2
synth 3
piano 1
piano 2
guitar
bass
drums 1
drums 2
drums 3
drums 4
Des- pe- ra- tely try- ing not to fall in- to the void It seems our
3

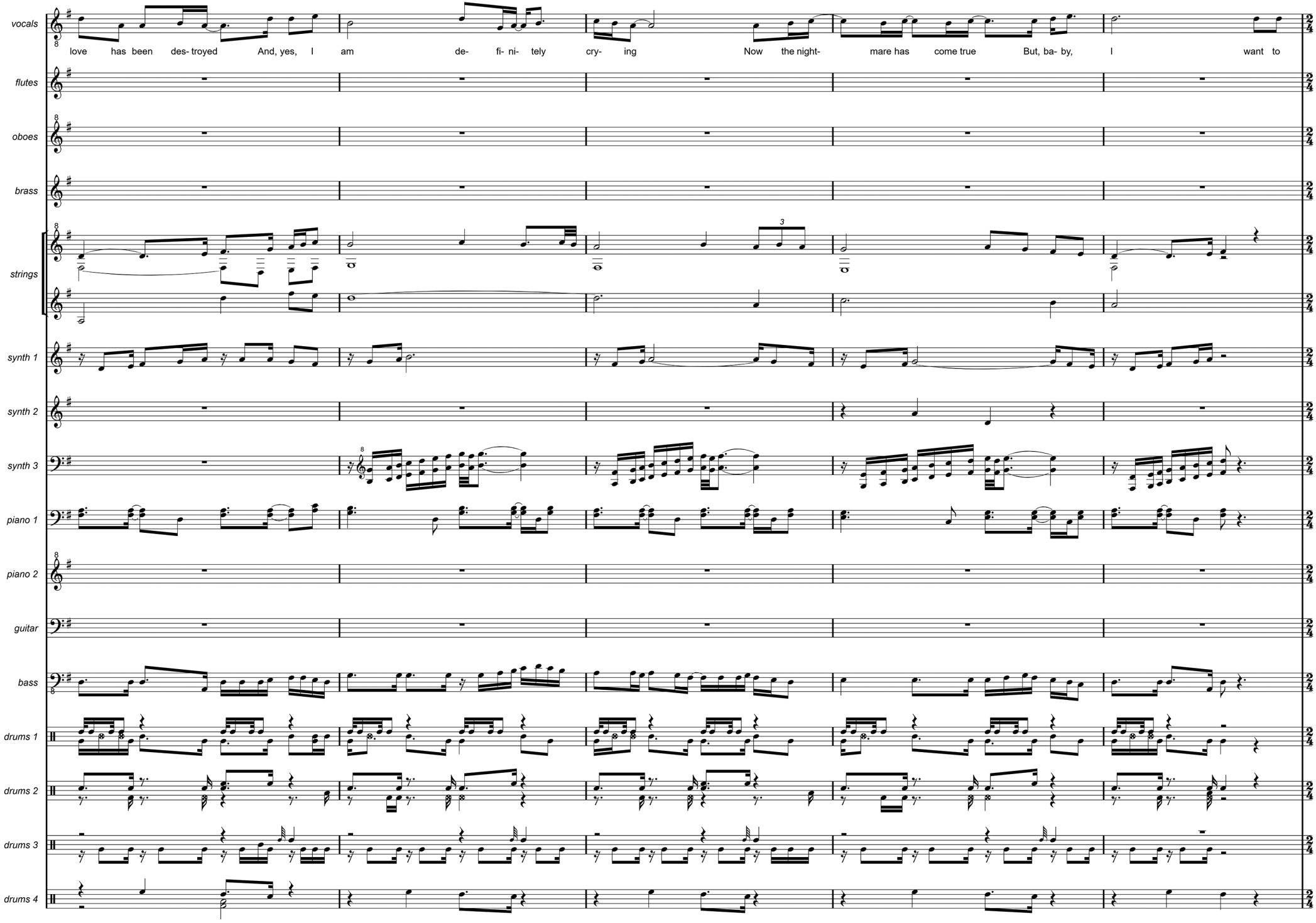
vocals
flutes
oboes
brass
strings
synth 1
synth 2
synth 3
piano 1
piano 2
guitar
bass
drums 1
drums 2
drums 3
drums 4
love has been des- troyed And, yes, I am de- fi- ni- tely cry- ing Now the night- mare has come true But, ba- by, I want to

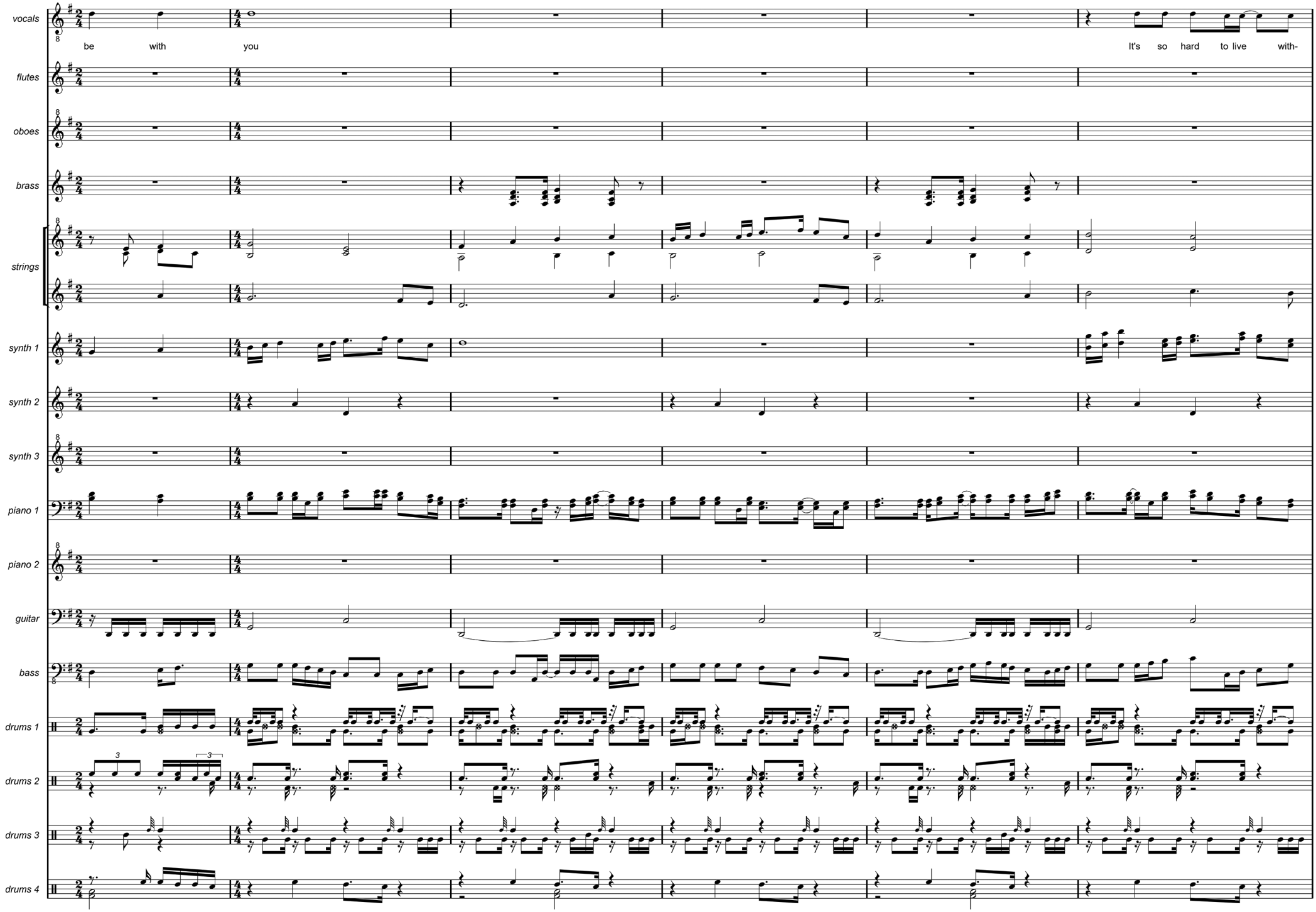
vocals
be with you
It's so hard to live with-
flutes
oboes
brass
strings
synth 1
synth 2
synth 3
piano 1
piano 2
guitar
bass
drums 1
drums 2
drums 3
drums 4

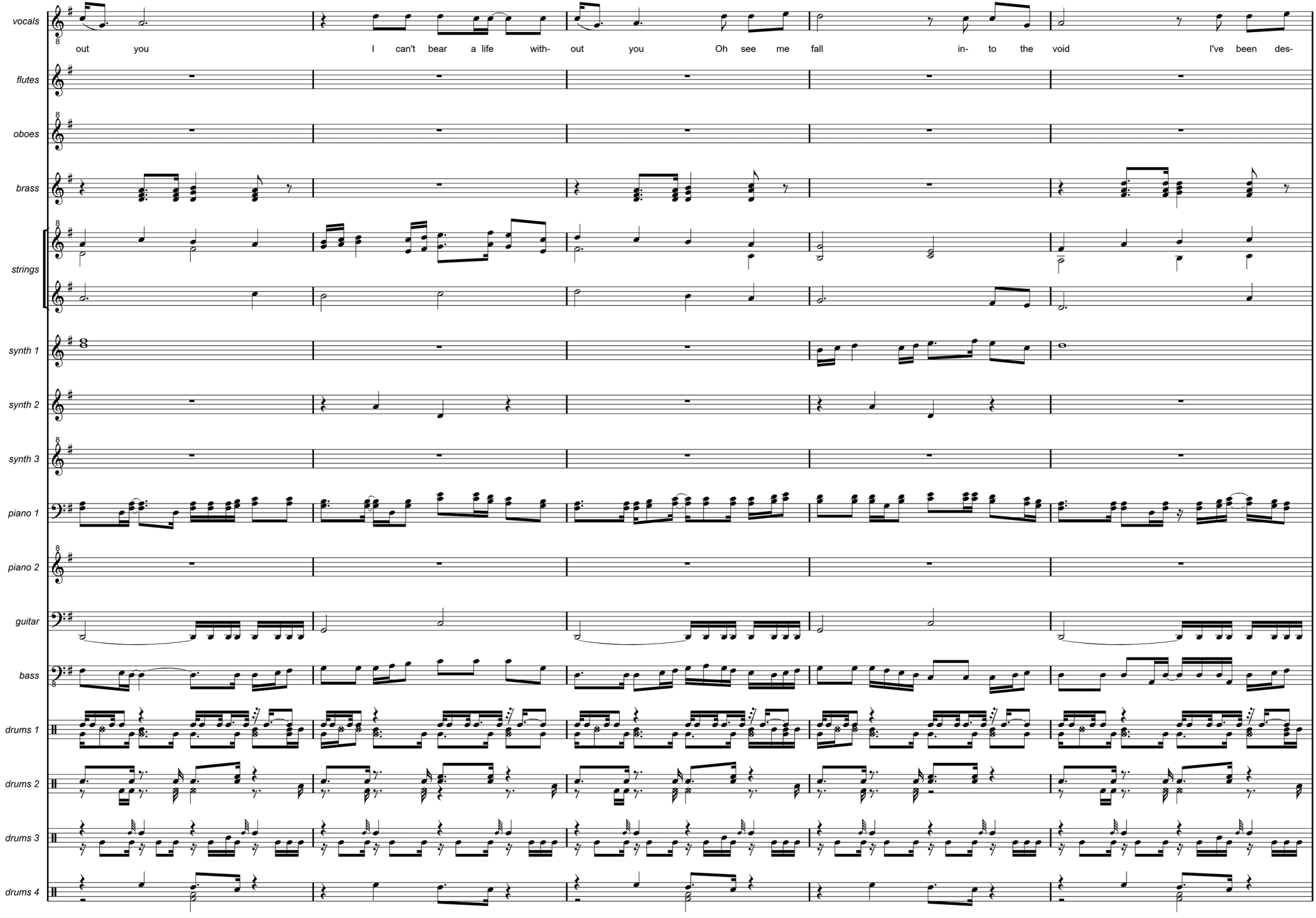
vocals
out you I can't bear a life with- out you Oh see me fall in- to the void I've been des-
flutes
oboes
brass
strings
synth 1
synth 2
synth 3
piano 1
piano 2
guitar
bass
drums 1
drums 2
drums 3
drums 4

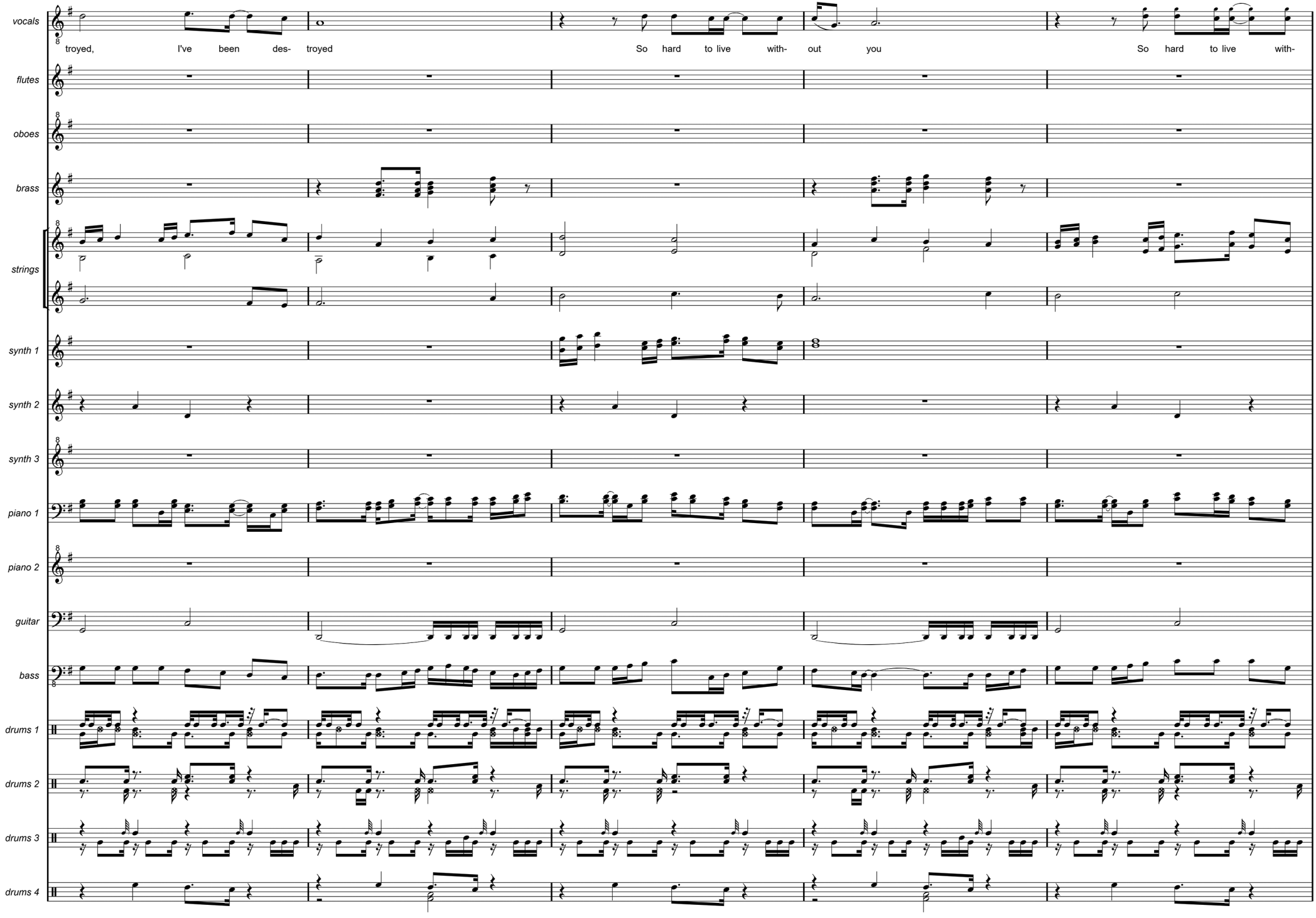
vocals
troyed, I've been des- troyed
So hard to live with- out you
So hard to live with-
flutes
oboes
brass
strings
synth 1
synth 2
synth 3
piano 1
piano 2
guitar
bass
drums 1
drums 2
drums 3
drums 4

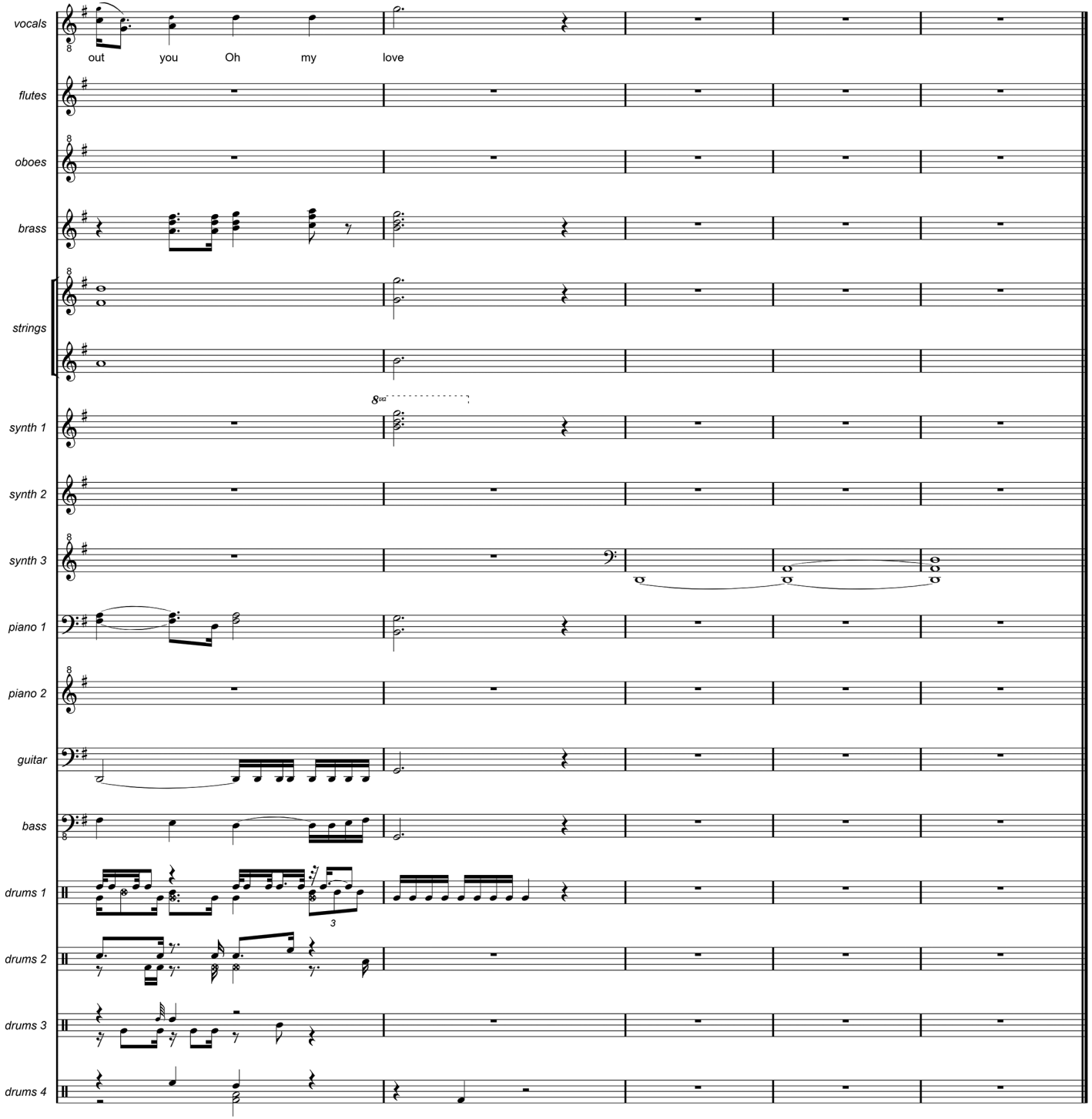
vocals
out you Oh my love
flutes
oboes
brass
strings
synth 1
synth 2
synth 3
piano 1
piano 2
guitar
bass
drums 1
drums 2
drums 3
drums 4

Barricades (extended dance mix)

Thought I was tough
Thought I was cold
I could control my emotions
I built a fence around my heart
You tore it down in a moment

I wish that I could hold you tonight
It hurts me inside now it's over
'Cause there is someone else
In your heart
It tears me apart, I can't take it

You're the only one that I want

You broke down the barricades
I erected around my heart
I thought I was incapable
Of feeling anything

But now you have gone away
And I'm crying all of the time
It seems so useless
To throw away all we shared

You, you're all I really want
You're all I really need
I feel it in my heart

He, he's no good for you, boy
He'll never change inside
It's tearing me apart

Now you are gone
I'm so alone
I realize how I miss you
Can't let it go, want you to know
How much it hurts here without you

They say there's someone else that you love
He forced you to choose between us
I understand
He's part of your heart
But he'll never change and I love you

You're the only one that I want

You broke down the barricades
I erected around my heart
I thought I was incapable
Of feeling anything

But now you have gone away
And I'm crying all of the time
It seems so useless
To throw away all we shared

You are all I really want
I can feel it in my heart
He's no good for you boy
It's tearing me apart

You, you're all I really want
You're all I really need
I feel it in my heart

He, he's no good for you, boy
He'll never change inside
It's tearing me apart
You're the only one that I want

You broke down the barricades
I erected around my heart
I thought I was incapable
Of feeling anything

But now you have gone away
And I'm crying all of the time
It seems so useless
To throw away all we shared

Barricades (extended dance mix)

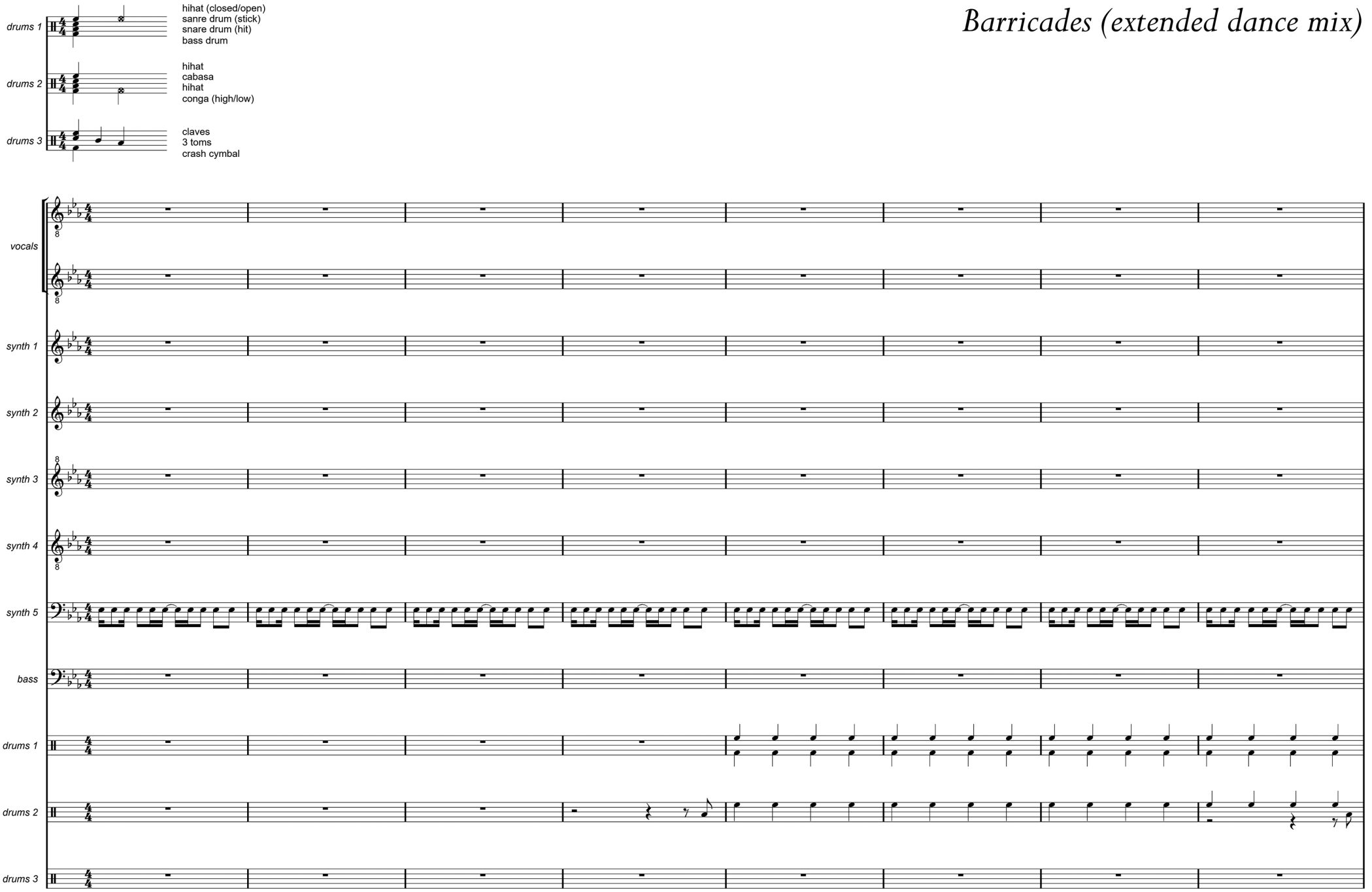

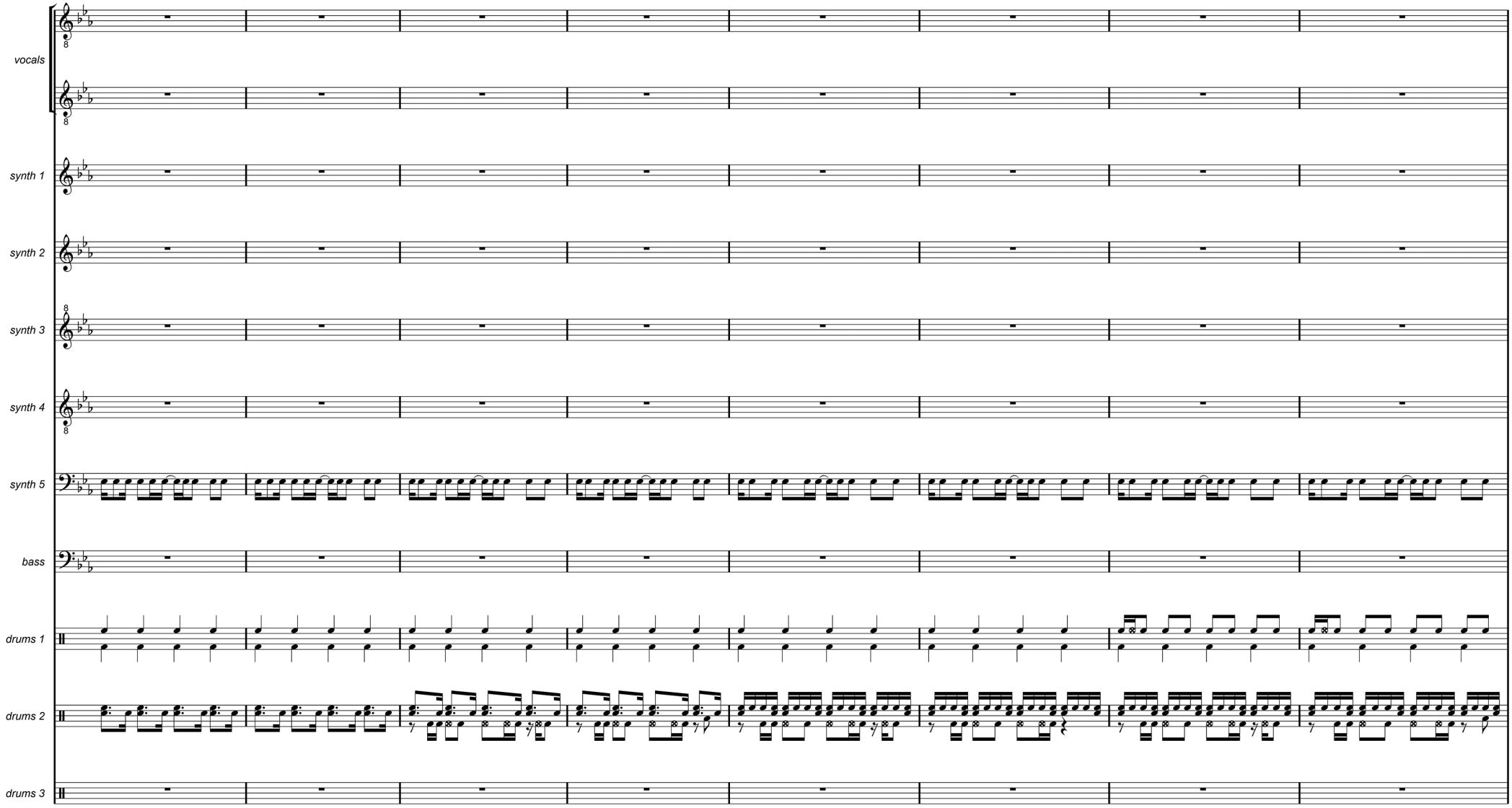
vocals
synth 1
synth 2
synth 3
synth 4
synth 5
bass
drums 1
drums 2
drums 3

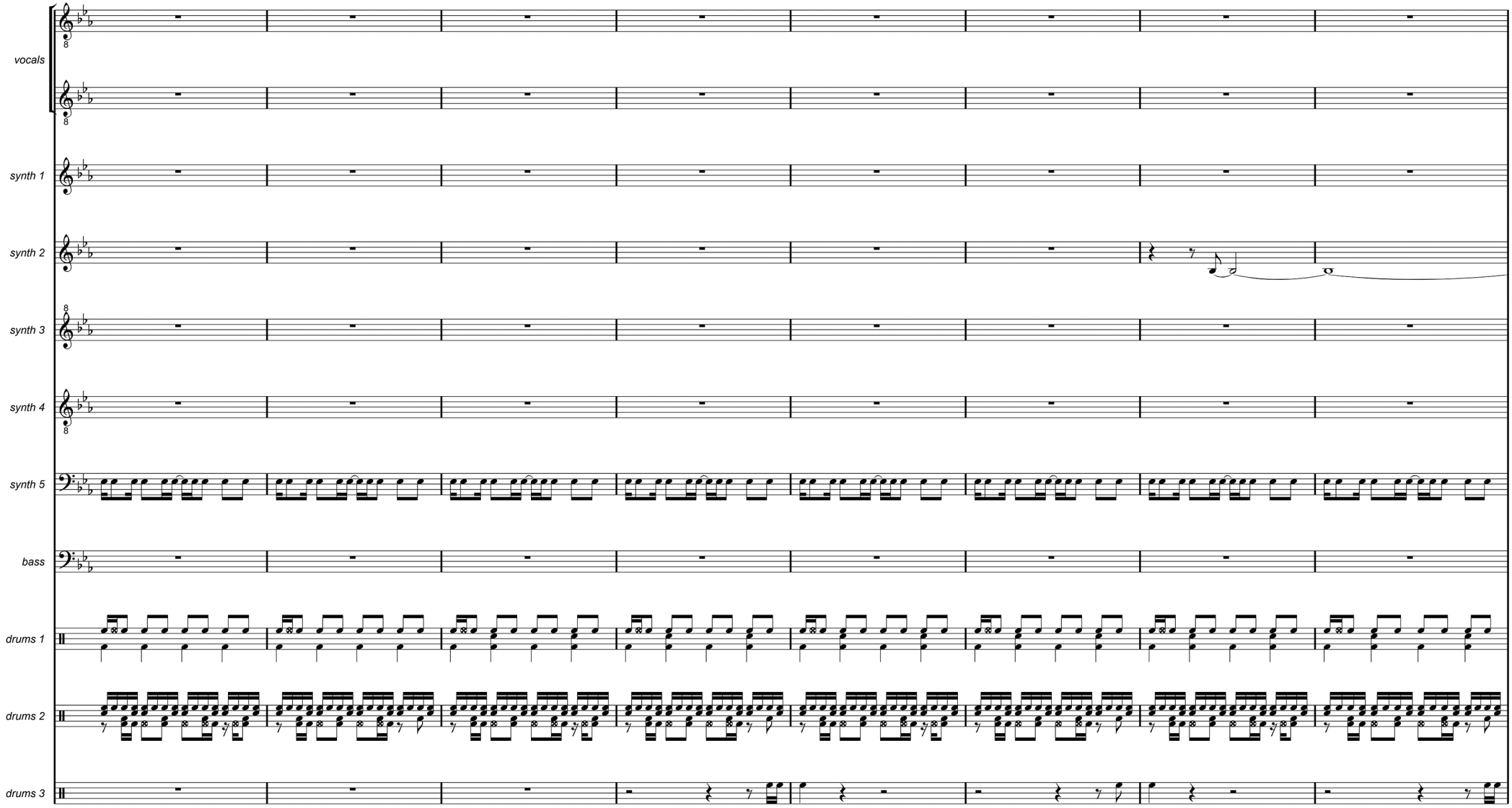
vocals
synth 1
synth 2
synth 3
synth 4
synth 5
bass
drums 1
drums 2
drums 3

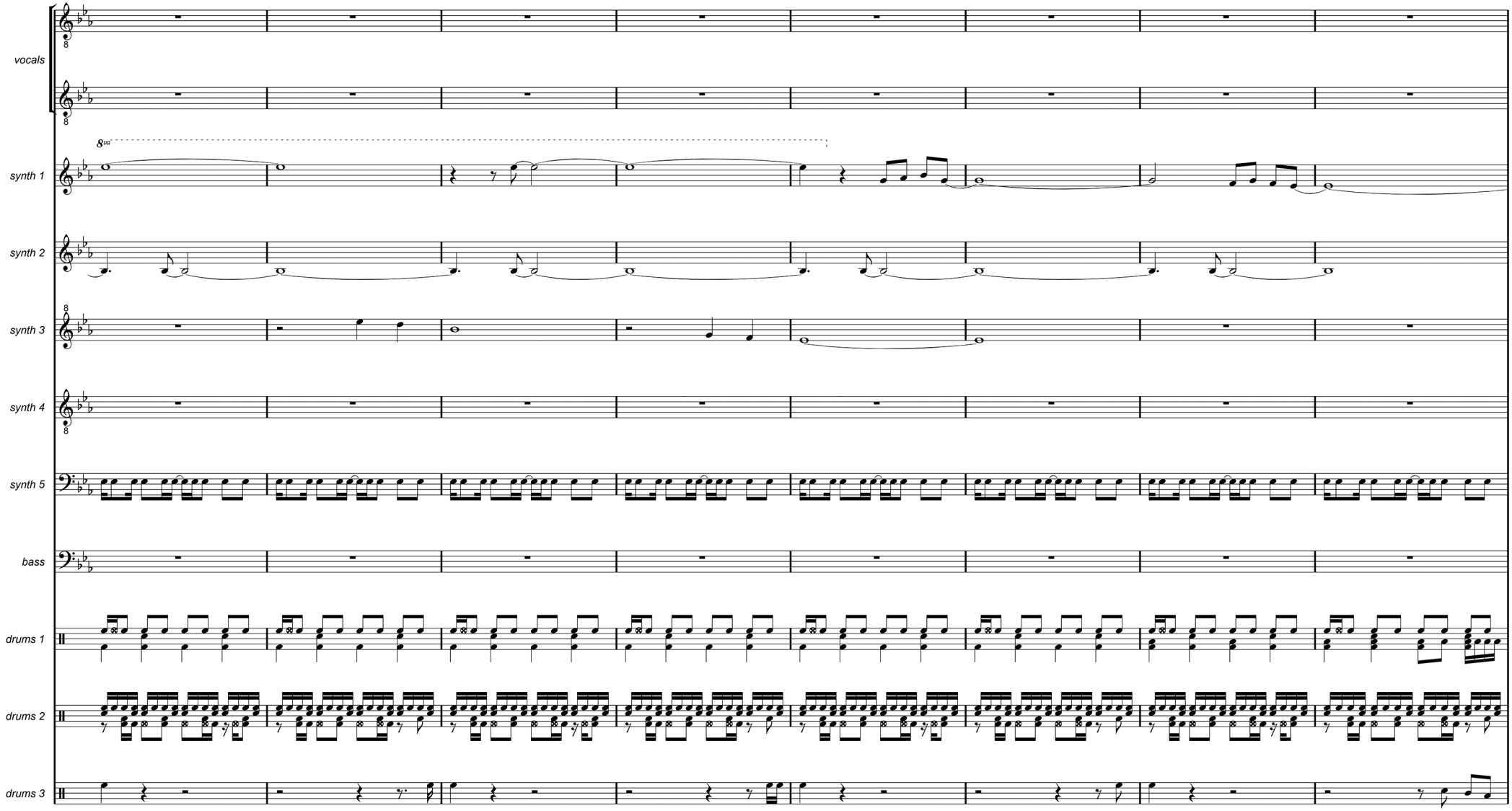
vocals
synth 1
synth 2
synth 3
synth 4
synth 5
bass
drums 1
drums 2
drums 3

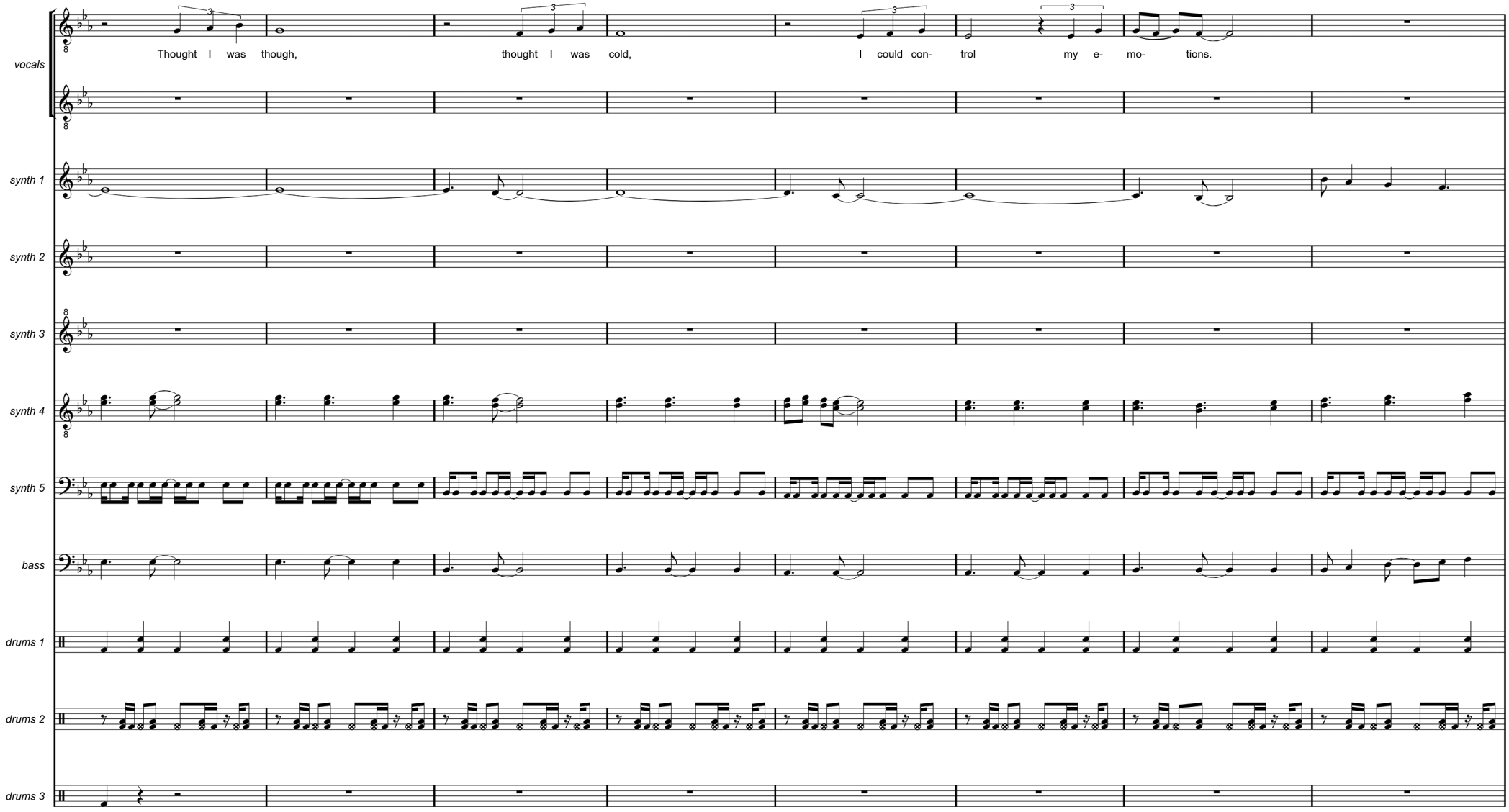
vocals
synth 1
synth 2
synth 3
synth 4
synth 5
bass
drums 1
drums 2
drums 3
Thought I was though, thought I was cold, I could con- trol my e- mo- tions.

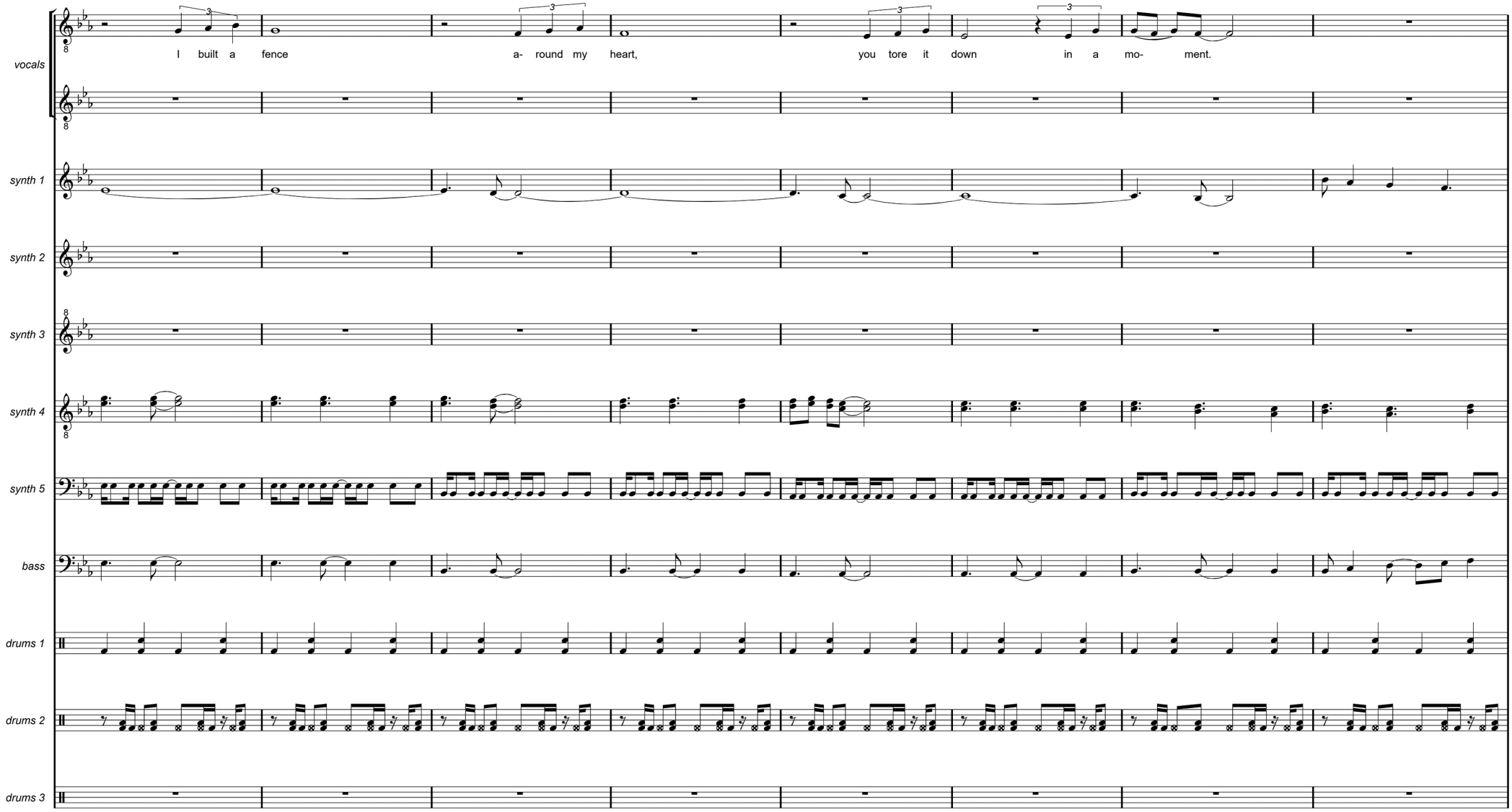
vocals
I built a fence a- round my heart, you tore it down in a mo- ment.
synth 1
synth 2
synth 3
synth 4
synth 5
bass
drums 1
drums 2
drums 3

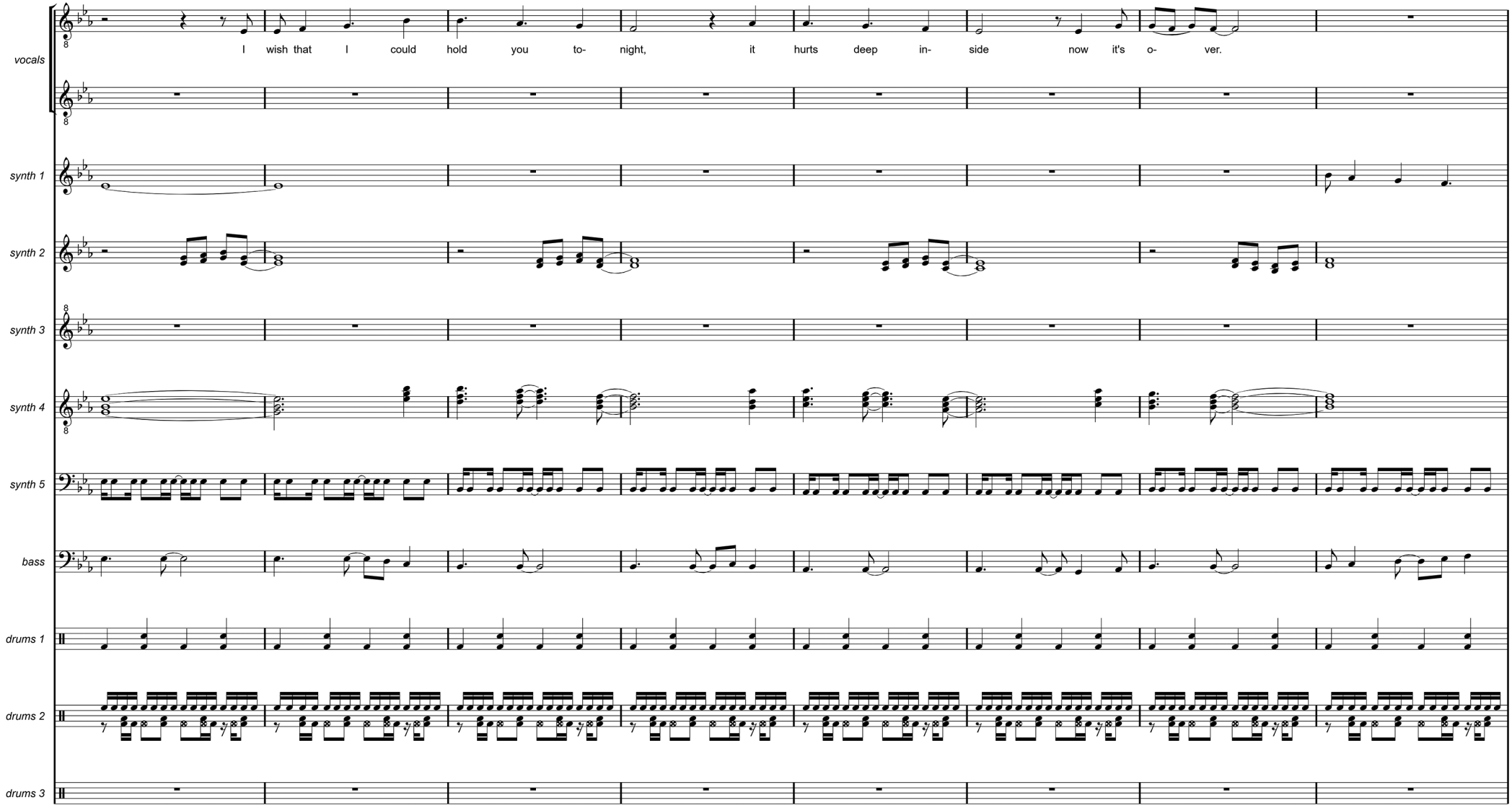
vocals
I wish that I could hold you to- night, it hurts deep in- side now it's o- ver.
synth 1
synth 2
synth 3
synth 4
synth 5
bass
drums 1
drums 2
drums 3

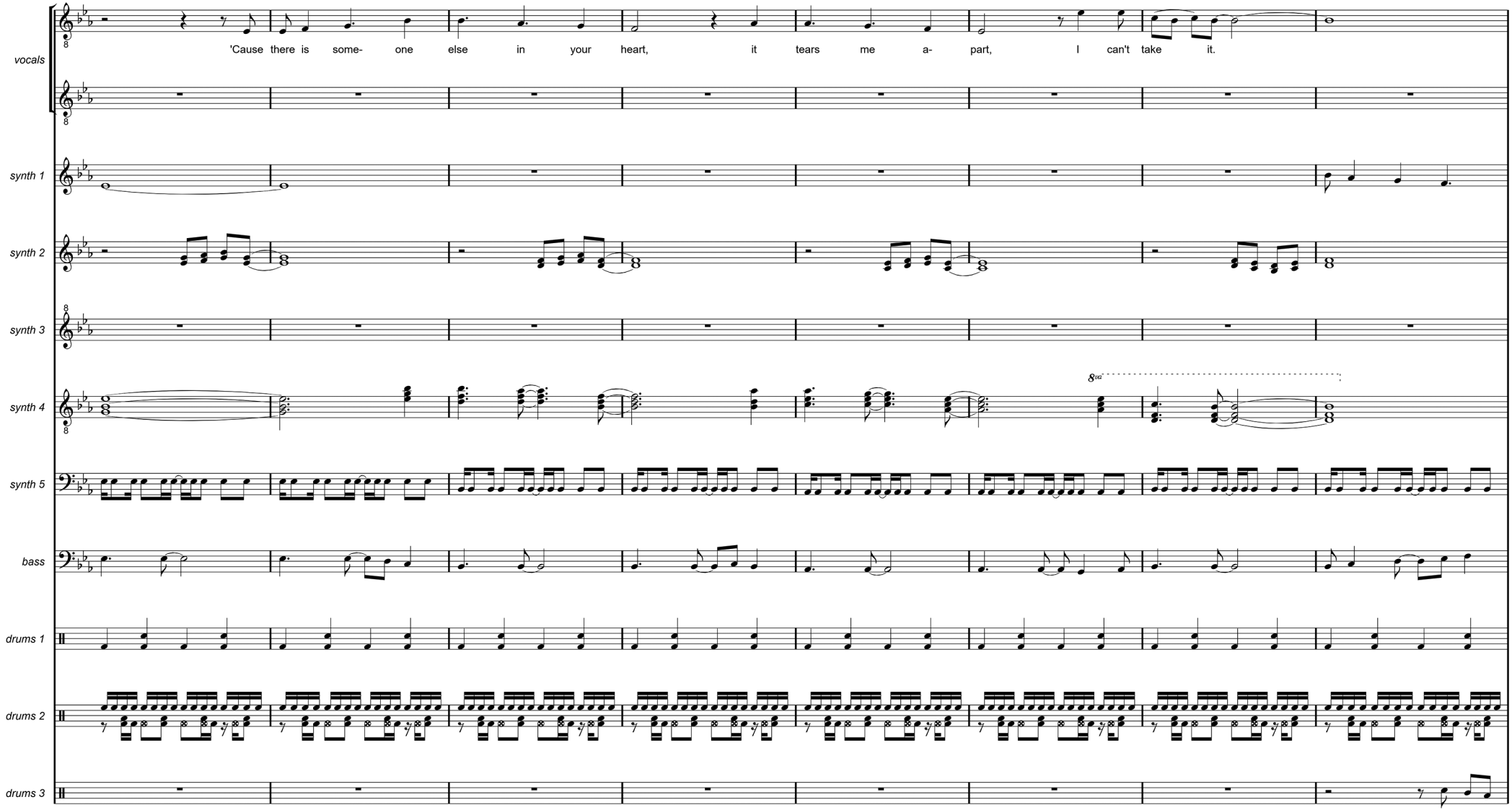
vocals
synth 1
synth 2
synth 3
synth 4
synth 5
bass
drums 1
drums 2
drums 3
'Cause there is some- one else in your heart, it tears me a- part, I can't take it.
8va

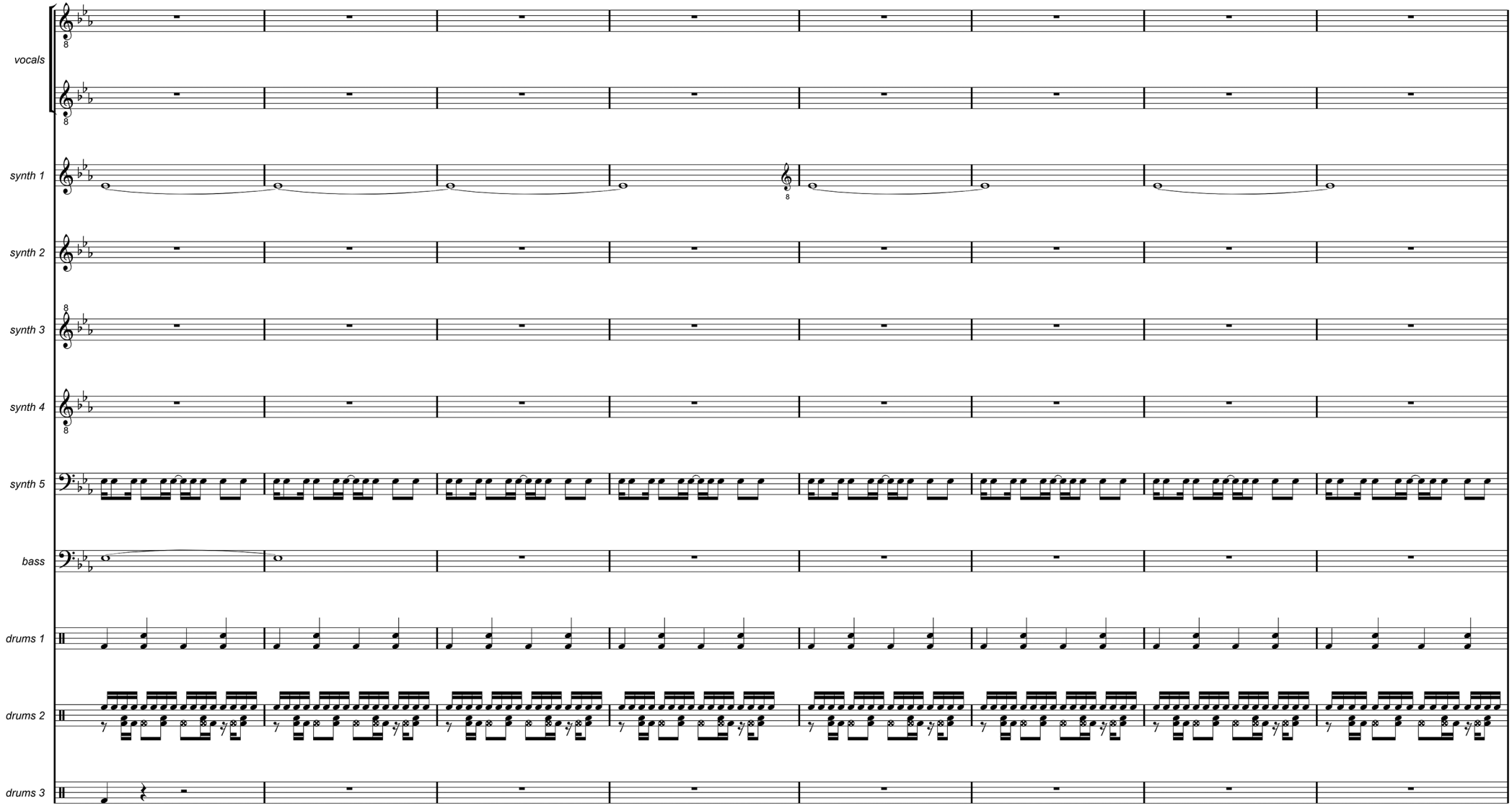
vocals
synth 1
synth 2
synth 3
synth 4
synth 5
bass
drums 1
drums 2
drums 3

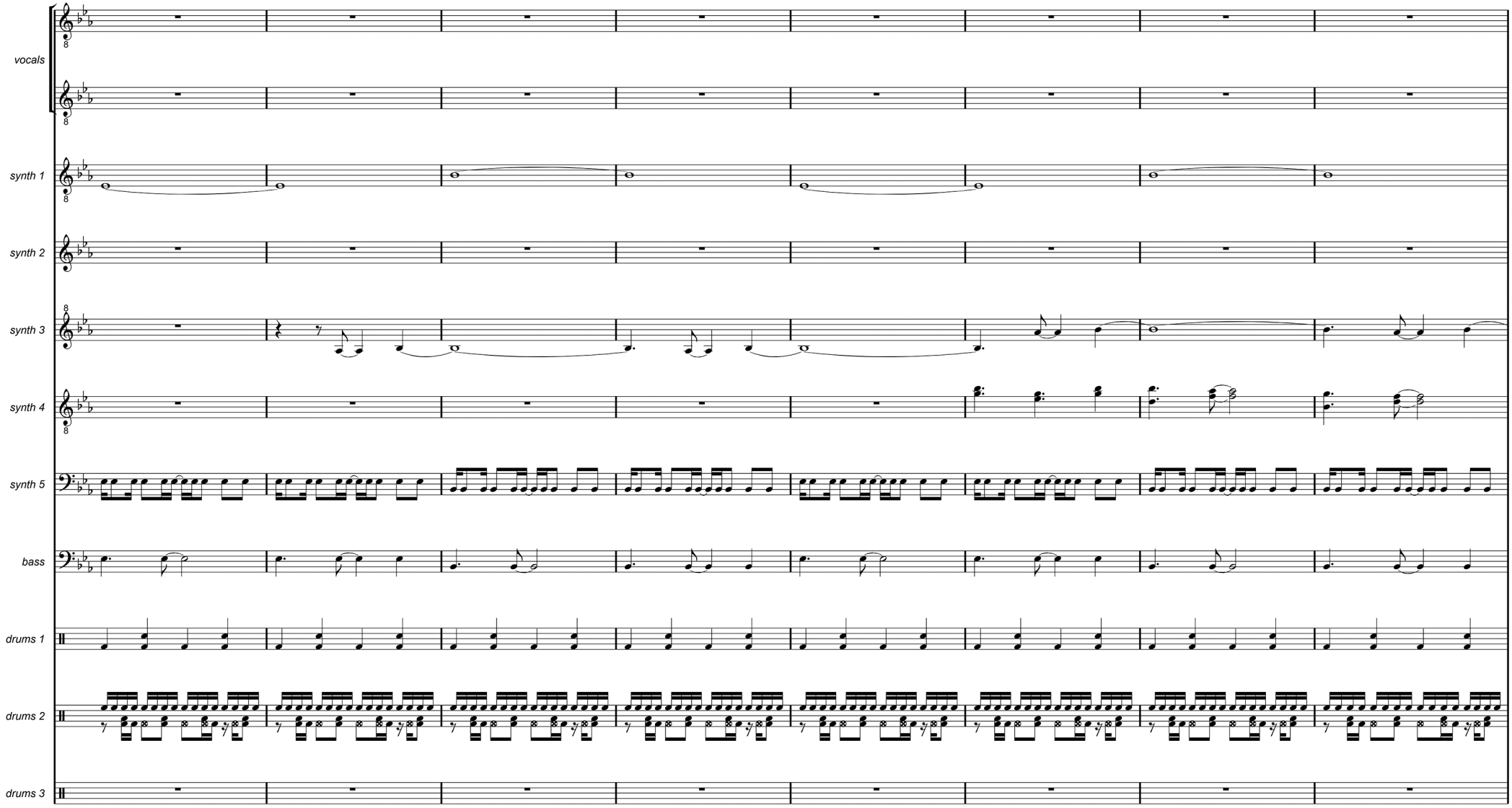
vocals
synth 1
synth 2
synth 3
synth 4
synth 5
bass
drums 1
drums 2
drums 3

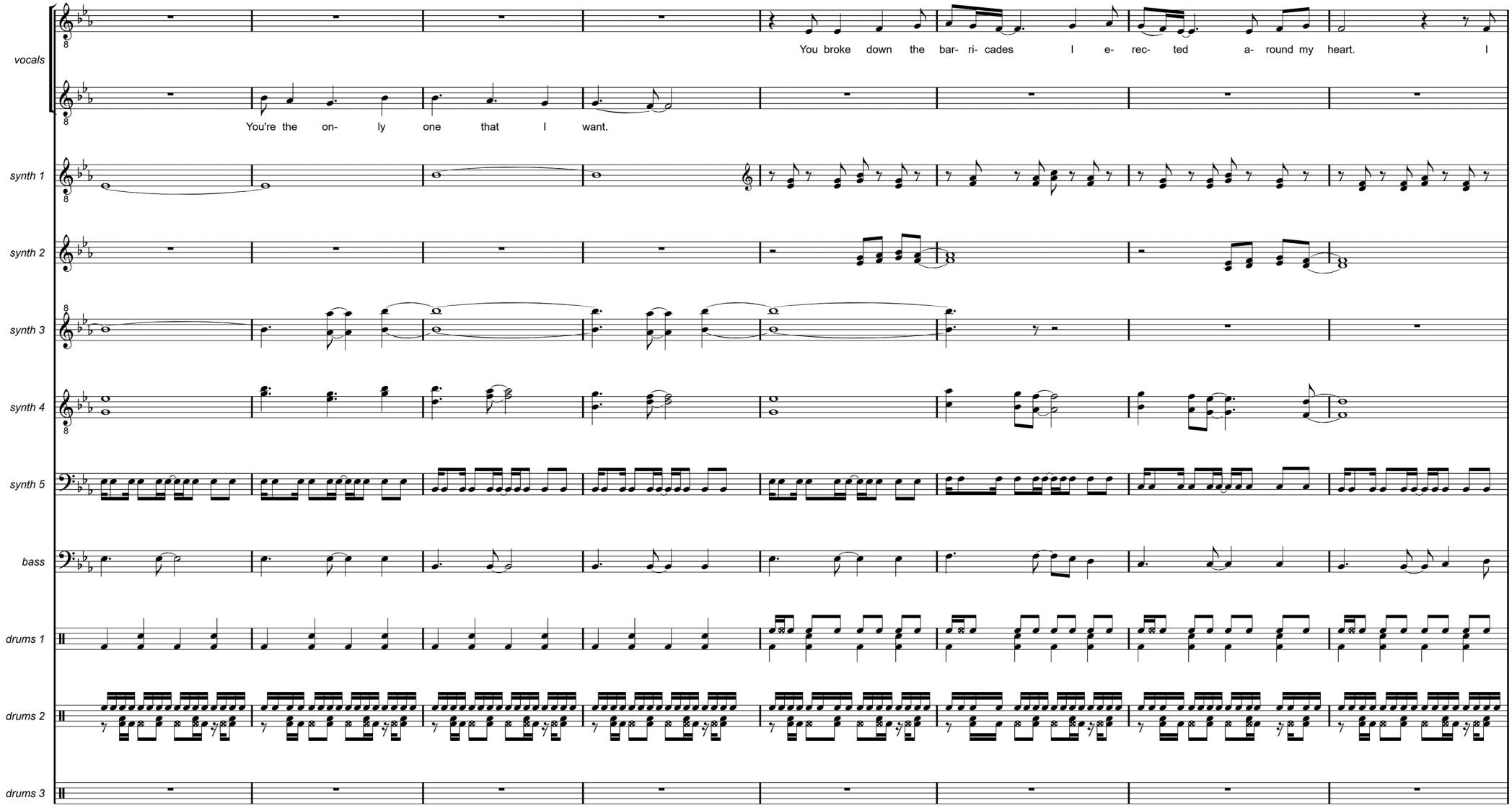
vocals
You broke down the bar- ri- cades I e- rec- ted a- round my heart. I
You're the on- ly one that I want.
synth 1
synth 2
synth 3
synth 4
synth 5
bass
drums 1
drums 2
drums 3

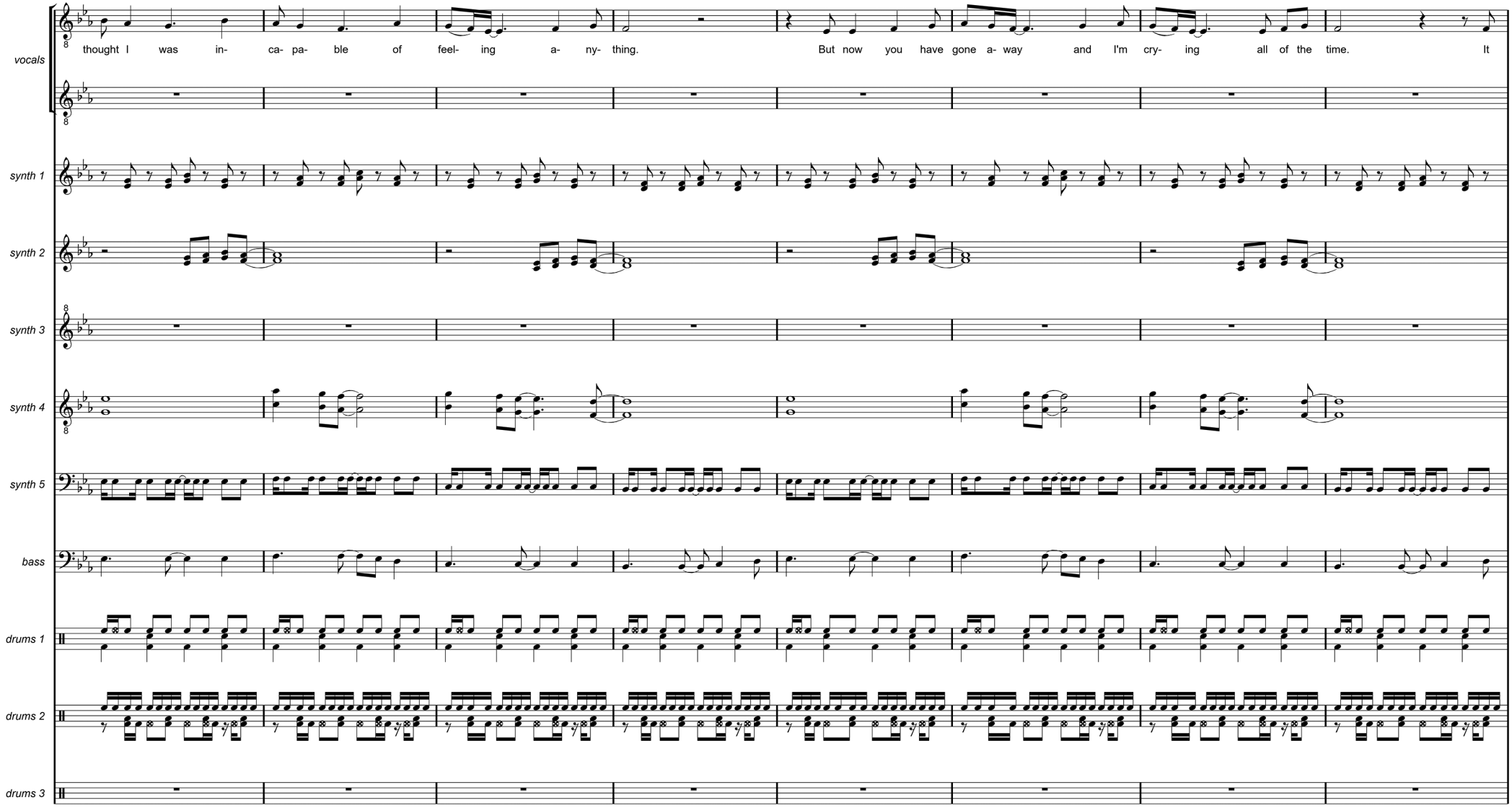
vocals
thought I was in- ca- pa- ble of feel- ing a- ny- thing.
But now you have gone a- way and I'm cry- ing all of the time. It
synth 1
synth 2
synth 3
synth 4
synth 5
bass
drums 1
drums 2
drums 3

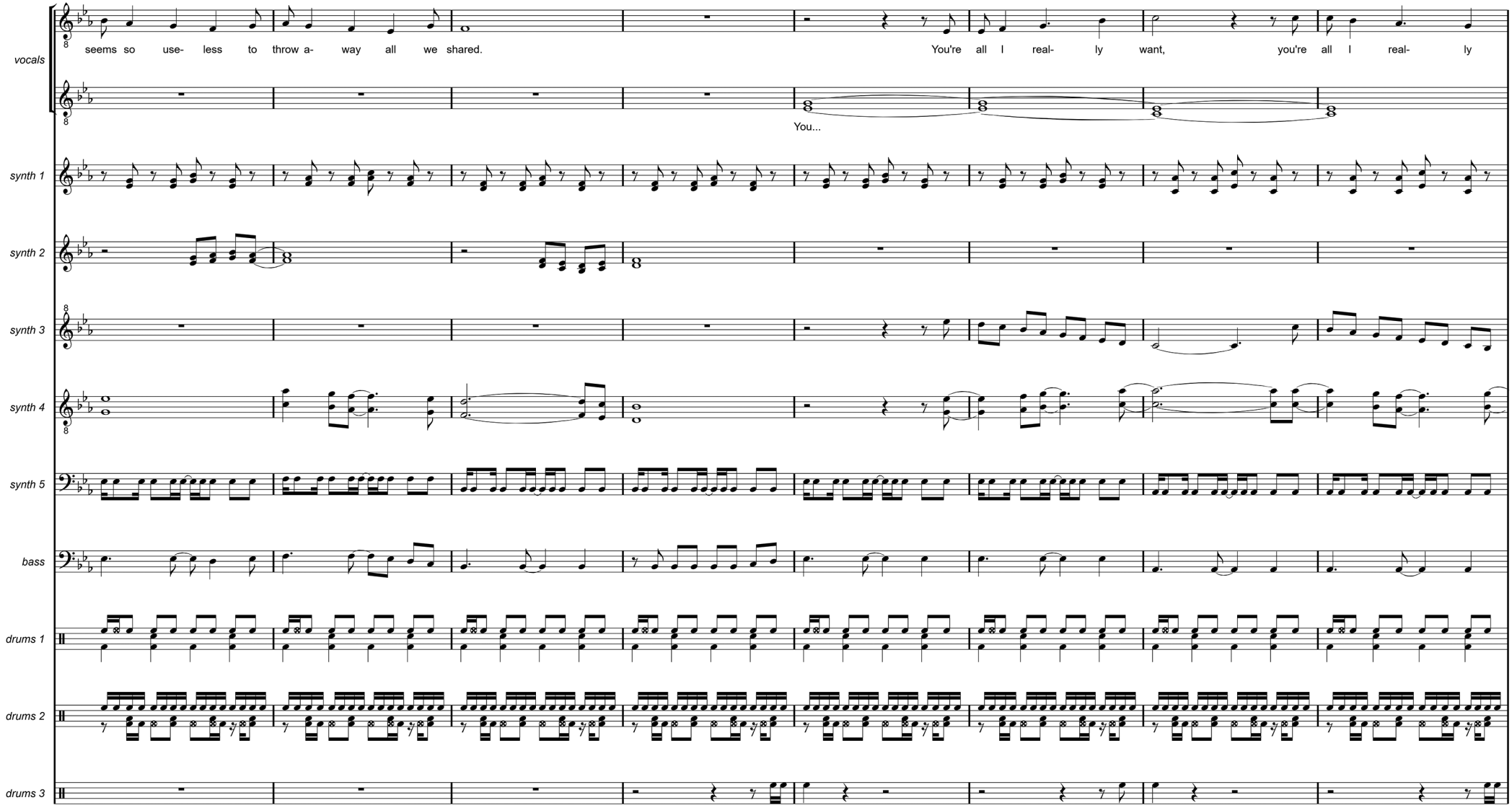
vocals
seems so use- less to throw a- way all we shared.
You're all I real- ly want, you're all I real- ly
You...
synth 1
synth 2
synth 3
synth 4
synth 5
bass
drums 1
drums 2
drums 3

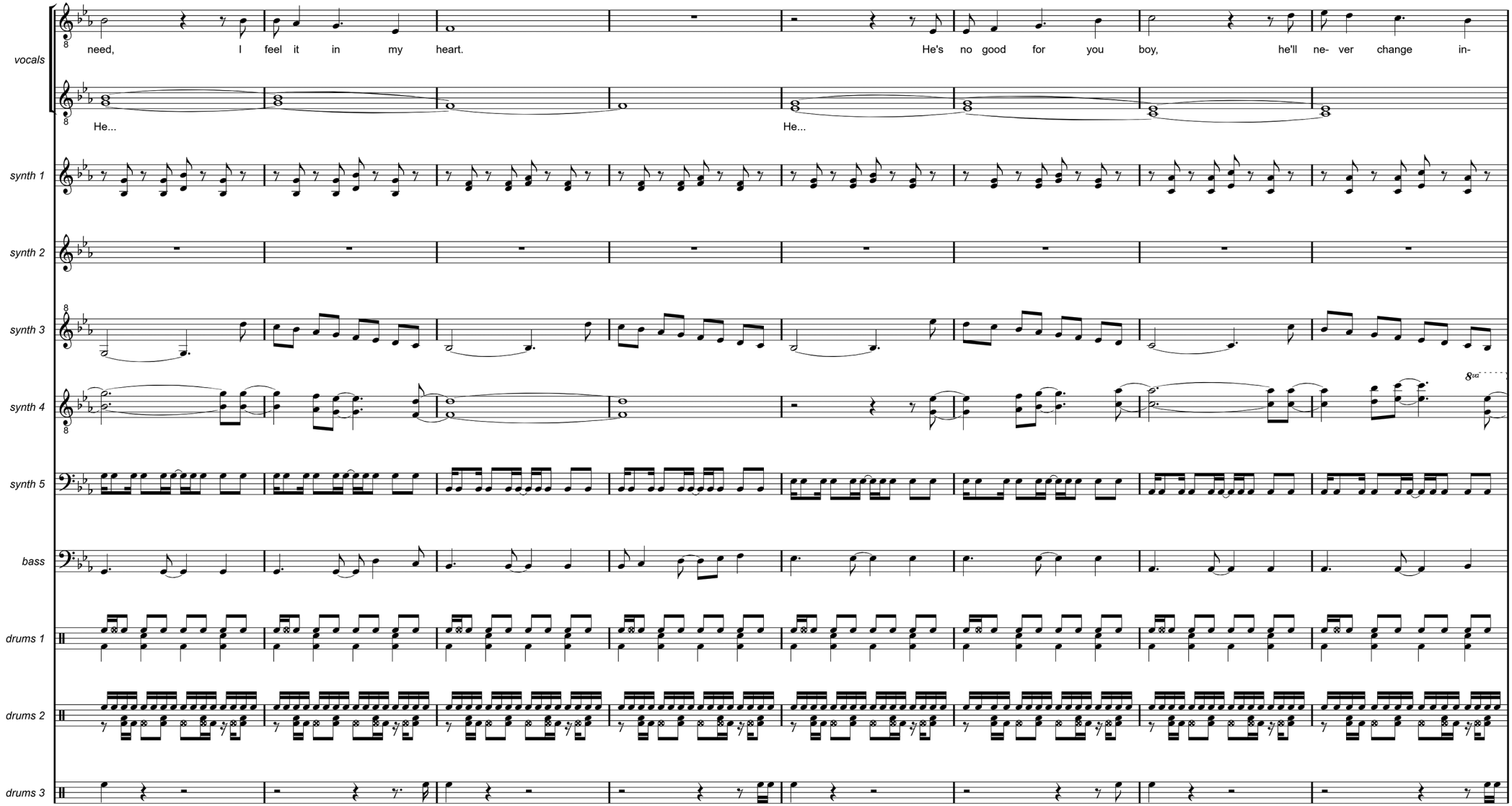
vocals
need, I feel it in my heart. He's no good for you boy, he'll ne- ver change in-
He... He...
synth 1
synth 2
synth 3
synth 4
8va
synth 5
bass
drums 1
drums 2
drums 3

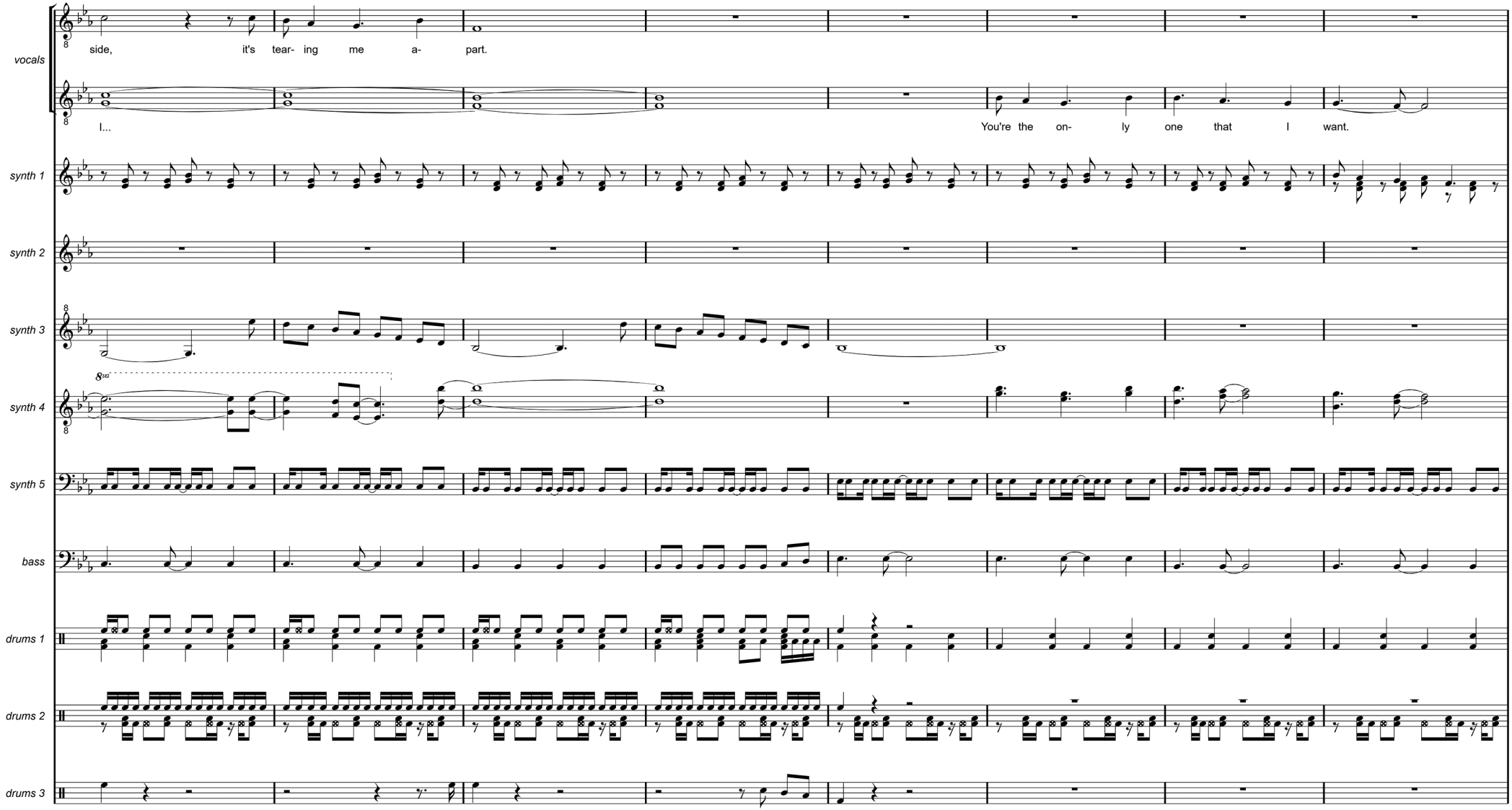
vocals
side, it's tear- ing me a- part.
I...
You're the on- ly one that I want.
synth 1
synth 2
synth 3
synth 4
8va
synth 5
bass
drums 1
drums 2
drums 3

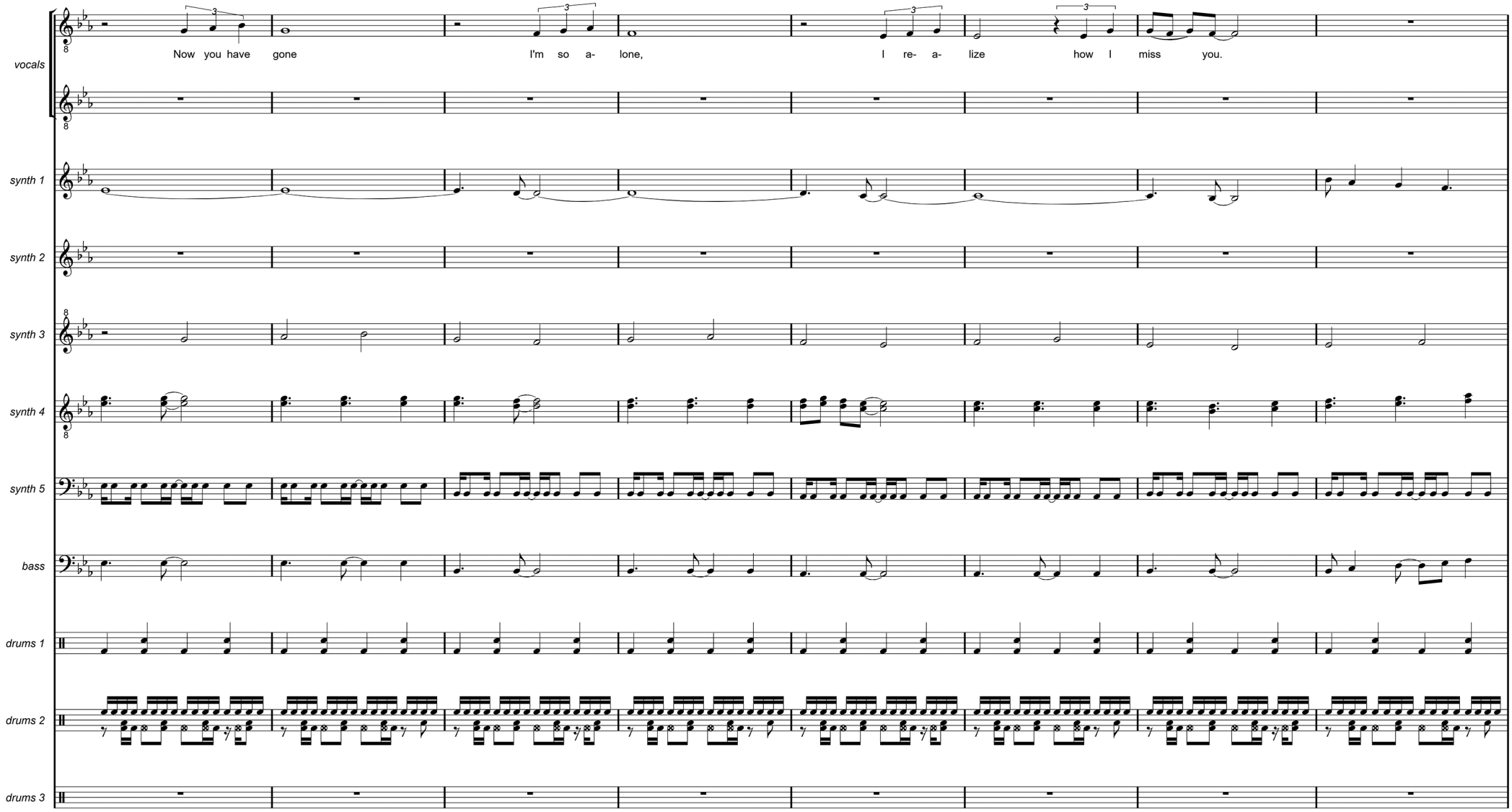
vocals
synth 1
synth 2
synth 3
synth 4
synth 5
bass
drums 1
drums 2
drums 3
Now you have gone
I'm so a- lone,
I re- a- lize
how I miss you.

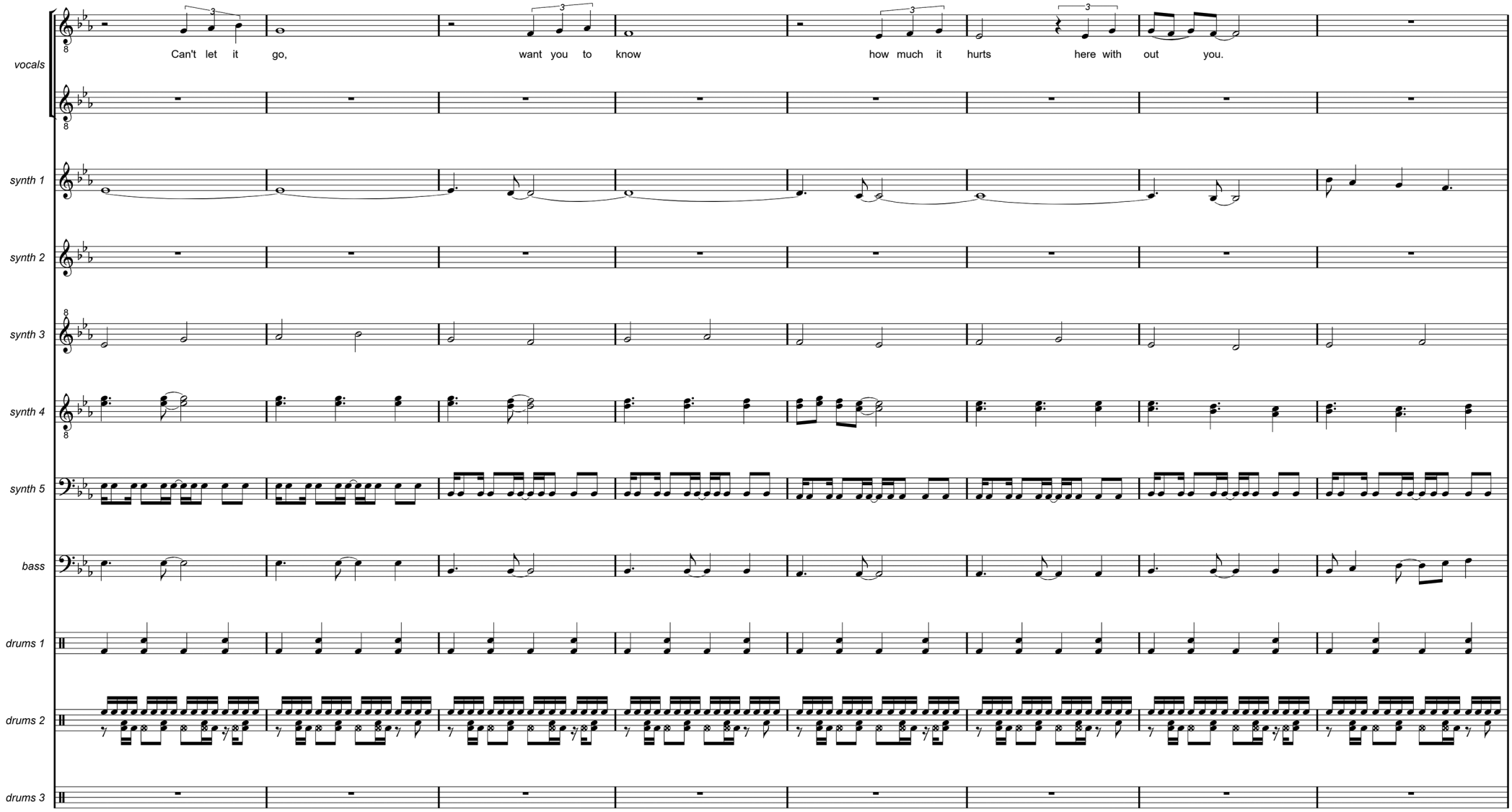
vocals
synth 1
synth 2
synth 3
synth 4
synth 5
bass
drums 1
drums 2
drums 3
Can't let it go, want you to know how much it hurts here with out you.

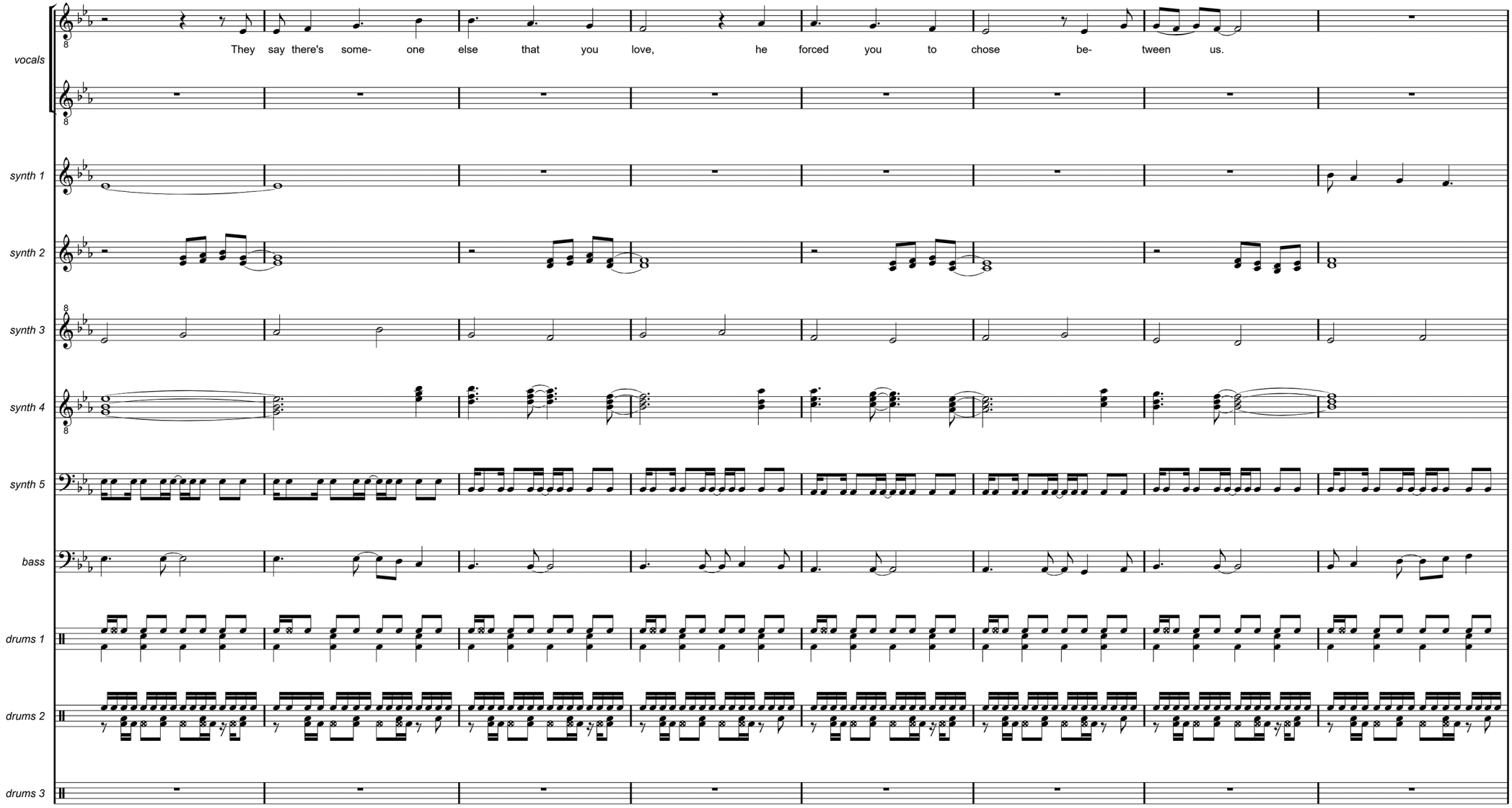
vocals
They say there's some- one else that you love, he forced you to chose be- tween us.
synth 1
synth 2
synth 3
synth 4
synth 5
bass
drums 1
drums 2
drums 3

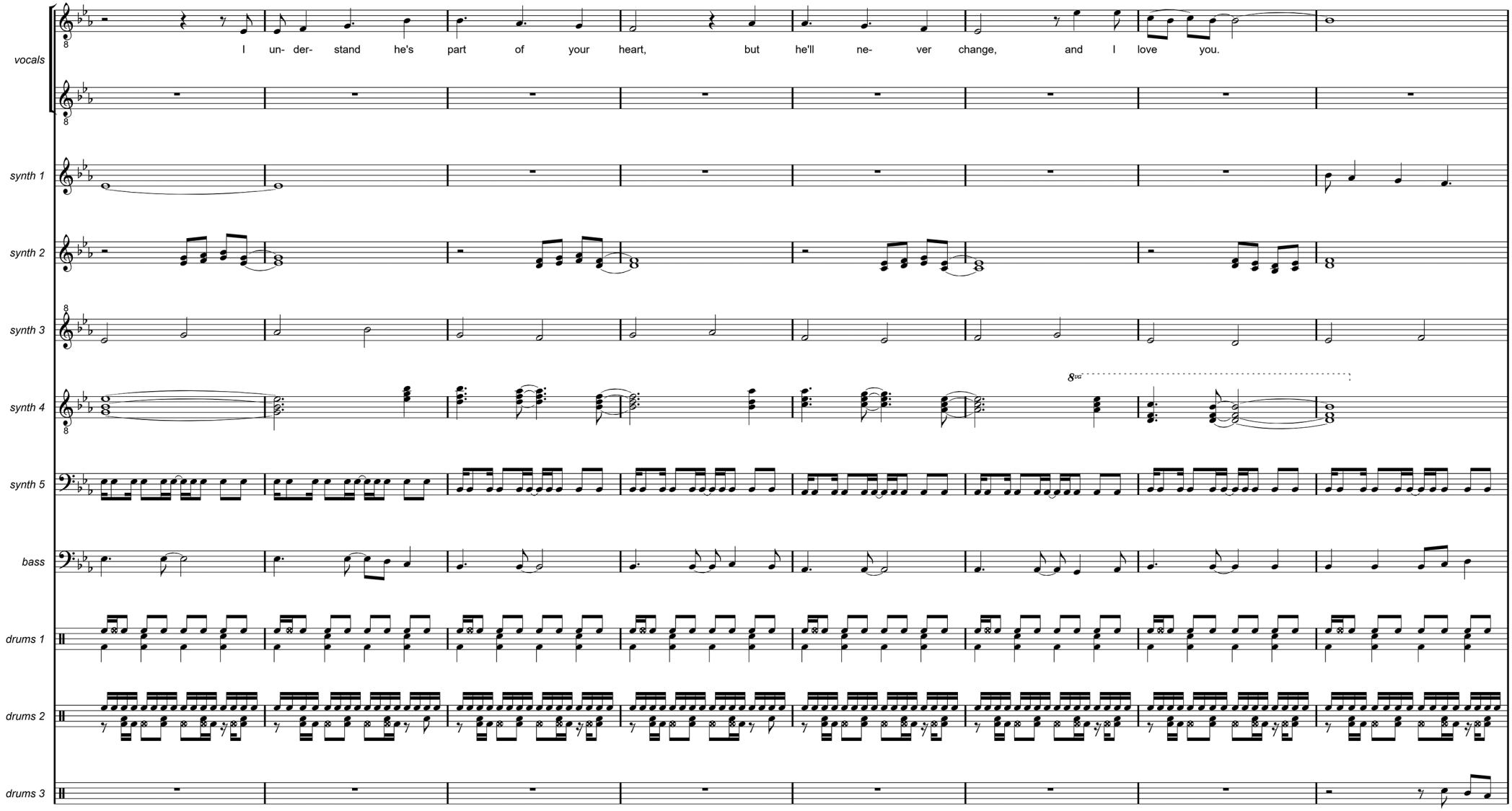
vocals
I un- der- stand he's part of your heart, but he'll ne- ver change, and I love you.
synth 1
synth 2
synth 3
synth 4
8va
synth 5
bass
drums 1
drums 2
drums 3

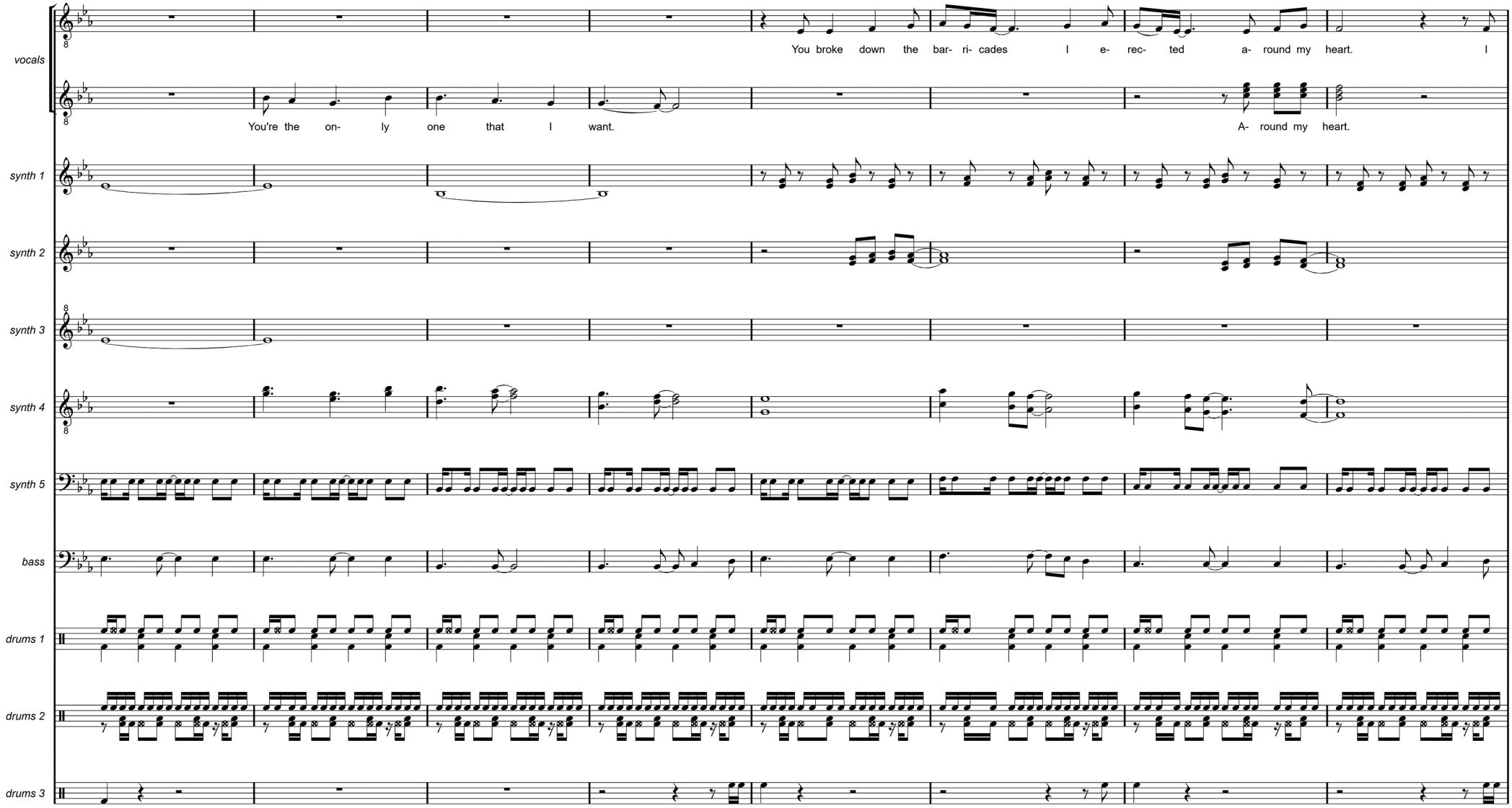
vocals
You broke down the bar- ri- cades I e- rec- ted a- round my heart. I
You're the on- ly one that I want.
A- round my heart.
synth 1
synth 2
synth 3
synth 4
synth 5
bass
drums 1
drums 2
drums 3

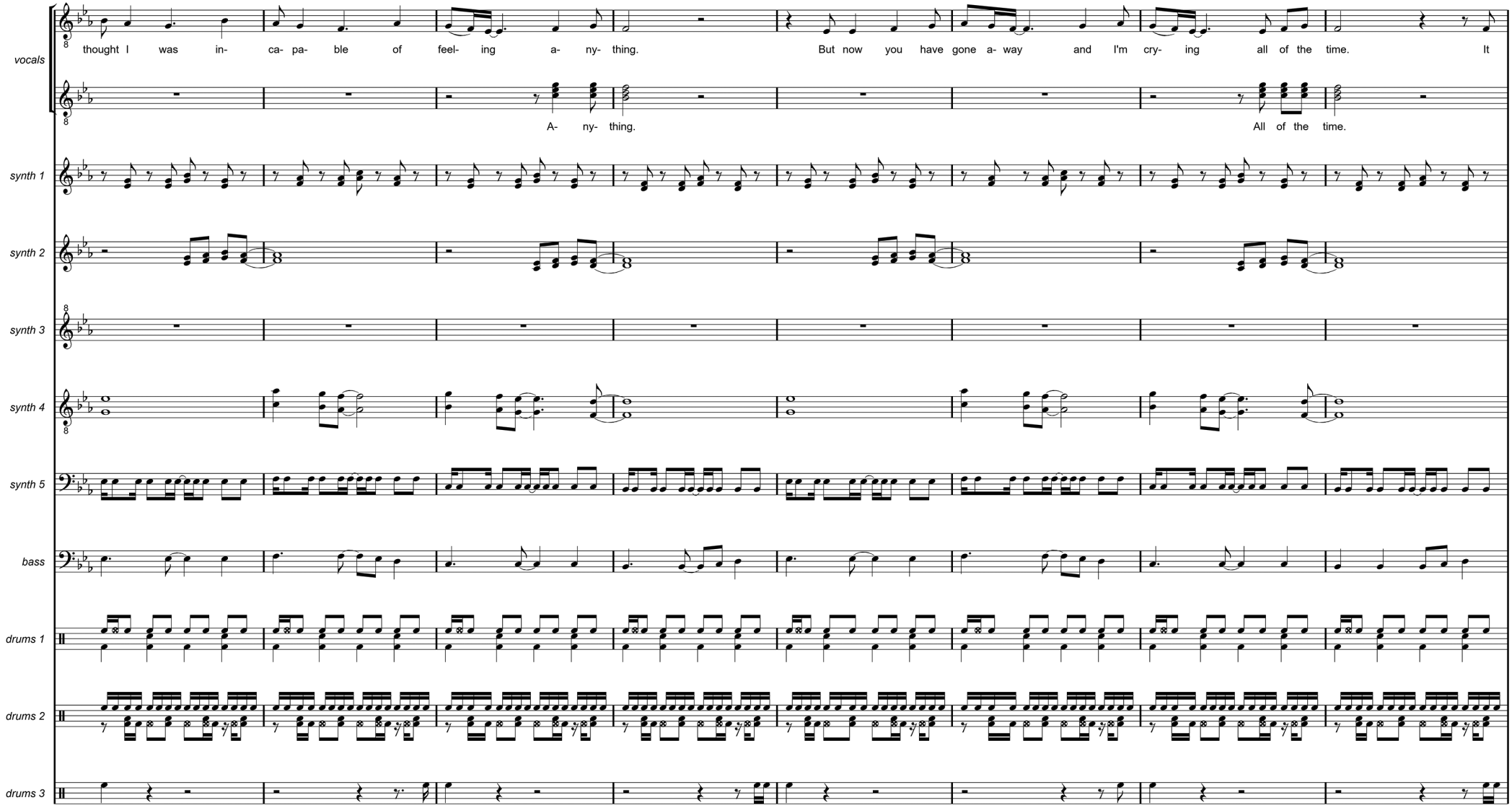
vocals
thought I was in- ca- pa- ble of feel- ing a- ny- thing.
But now you have gone a- way and I'm cry- ing all of the time.
It
A- ny- thing.
All of the time.
synth 1
synth 2
synth 3
synth 4
synth 5
bass
drums 1
drums 2
drums 3

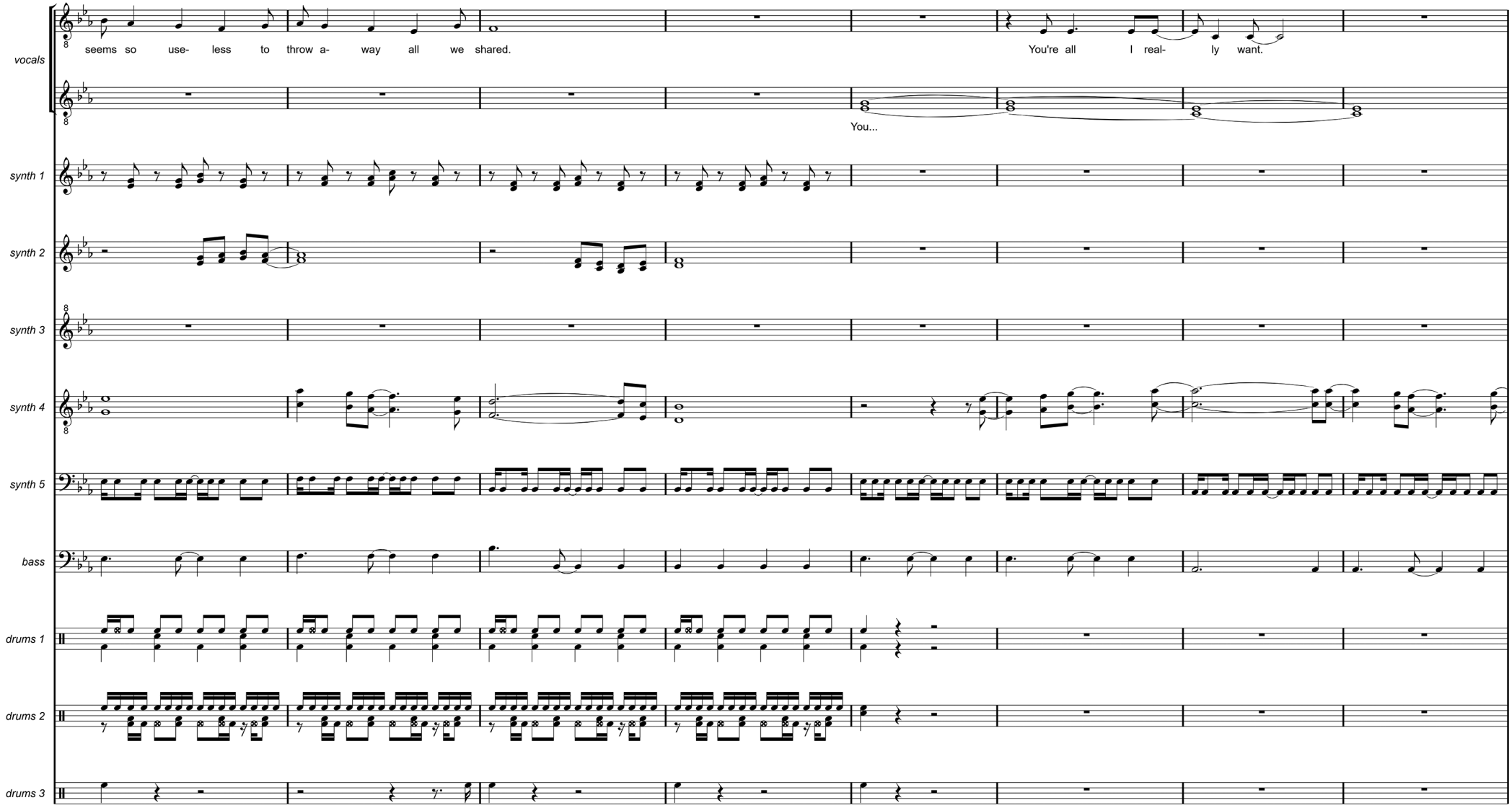
vocals
seems so use- less to throw a- way all we shared.
You're all I real- ly want.
You...
synth 1
synth 2
synth 3
synth 4
synth 5
bass
drums 1
drums 2
drums 3

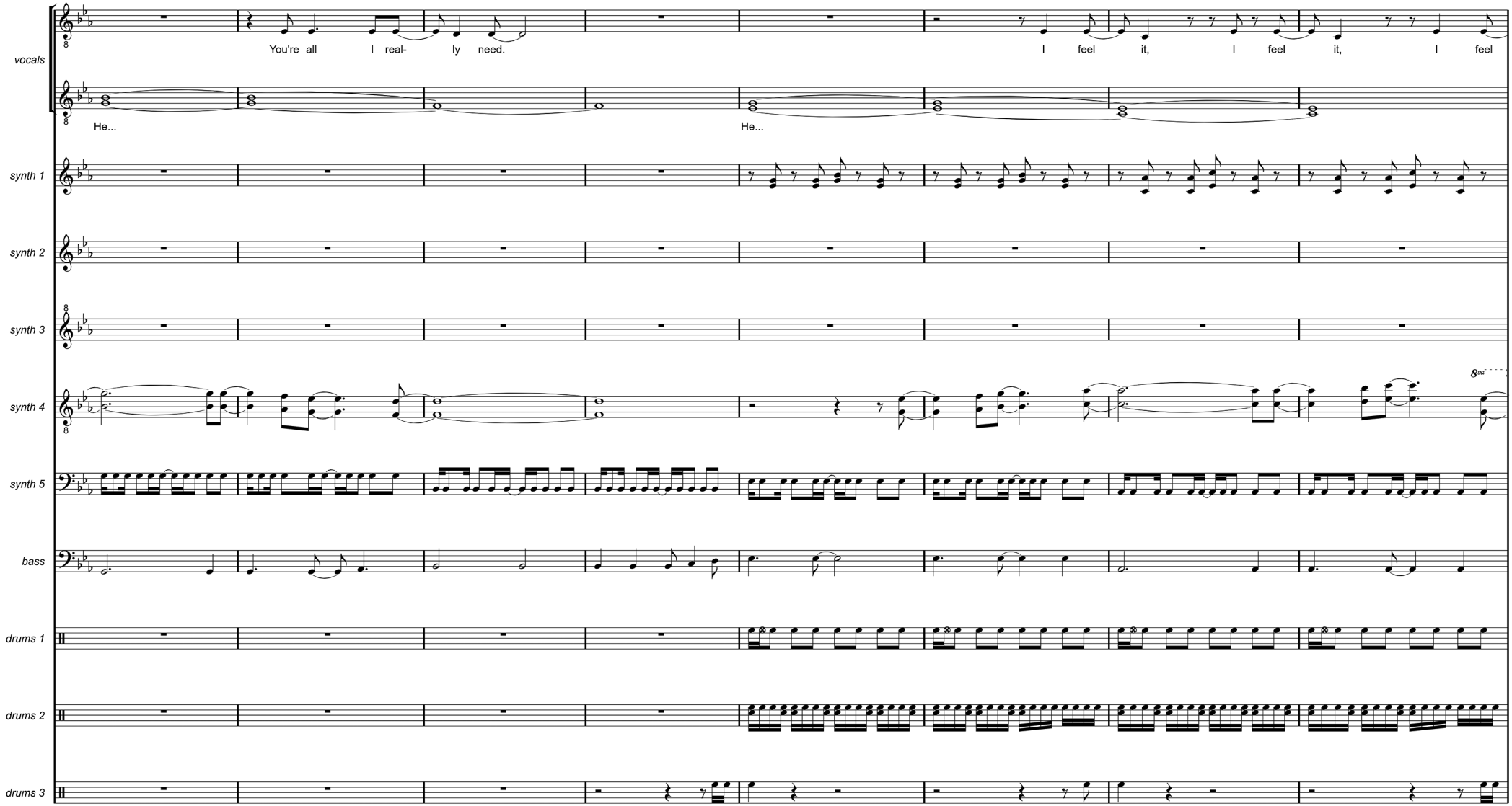
vocals
You're all I real- ly need.
I feel it, I feel it, I feel
He...
He...
synth 1
synth 2
synth 3
synth 4
8va
synth 5
bass
drums 1
drums 2
drums 3

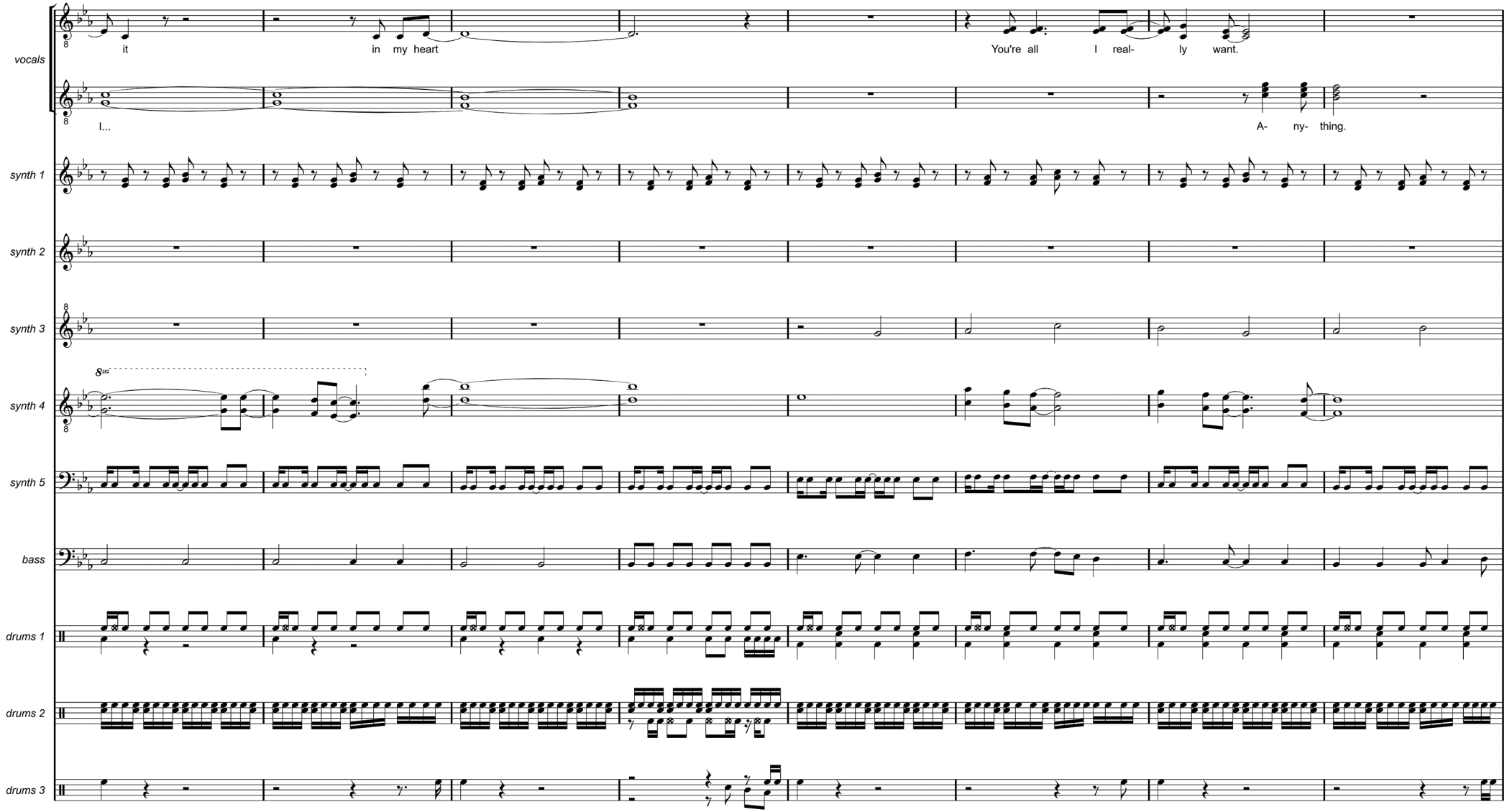
vocals
it
in my heart
You're all I real- ly want.
I...
A- ny- thing.
synth 1
synth 2
synth 3
synth 4
8va
synth 5
bass
drums 1
drums 2
drums 3

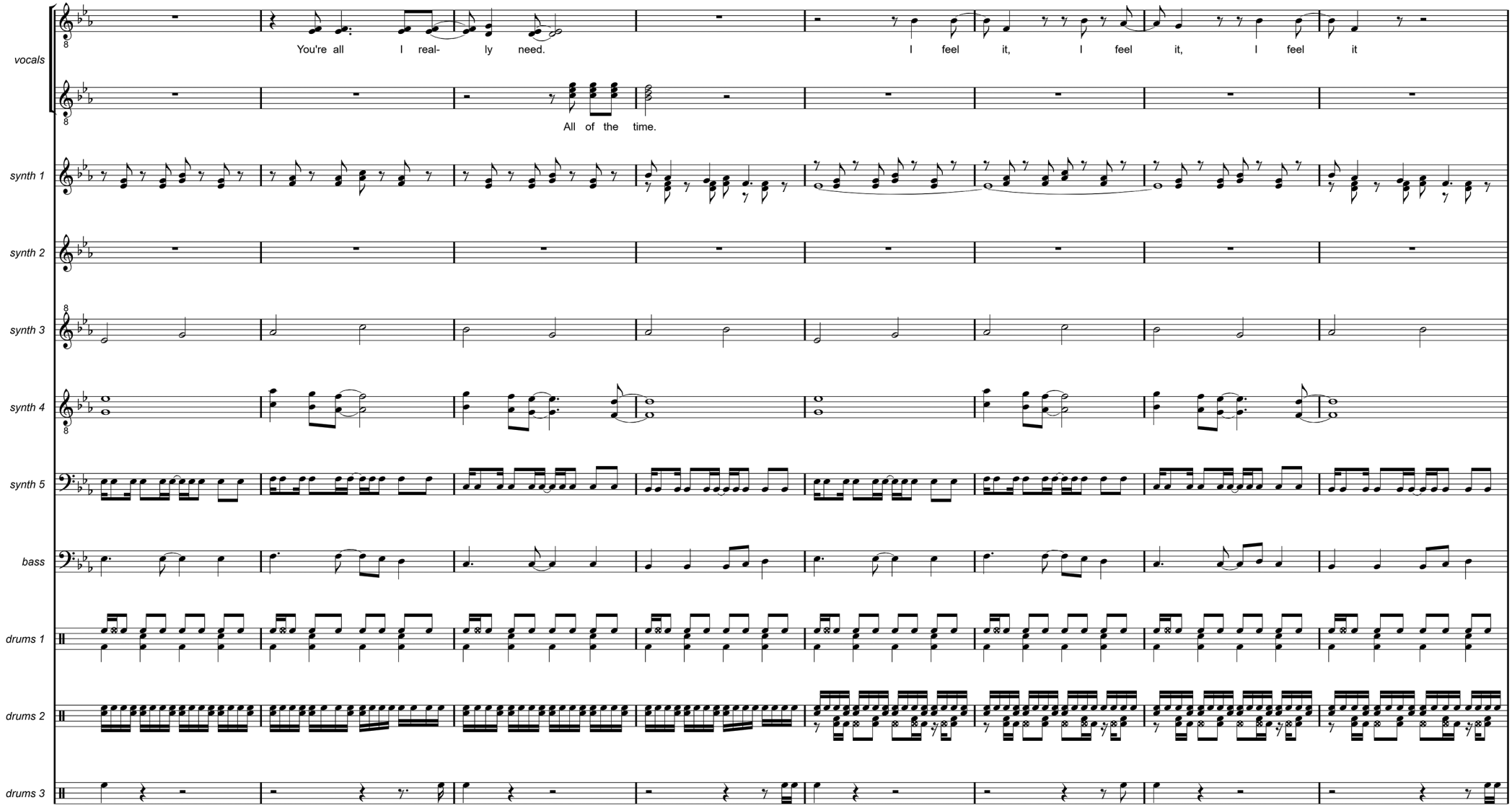
vocals
You're all I real- ly need.
I feel it, I feel it, I feel it
All of the time.
synth 1
synth 2
synth 3
synth 4
synth 5
bass
drums 1
drums 2
drums 3

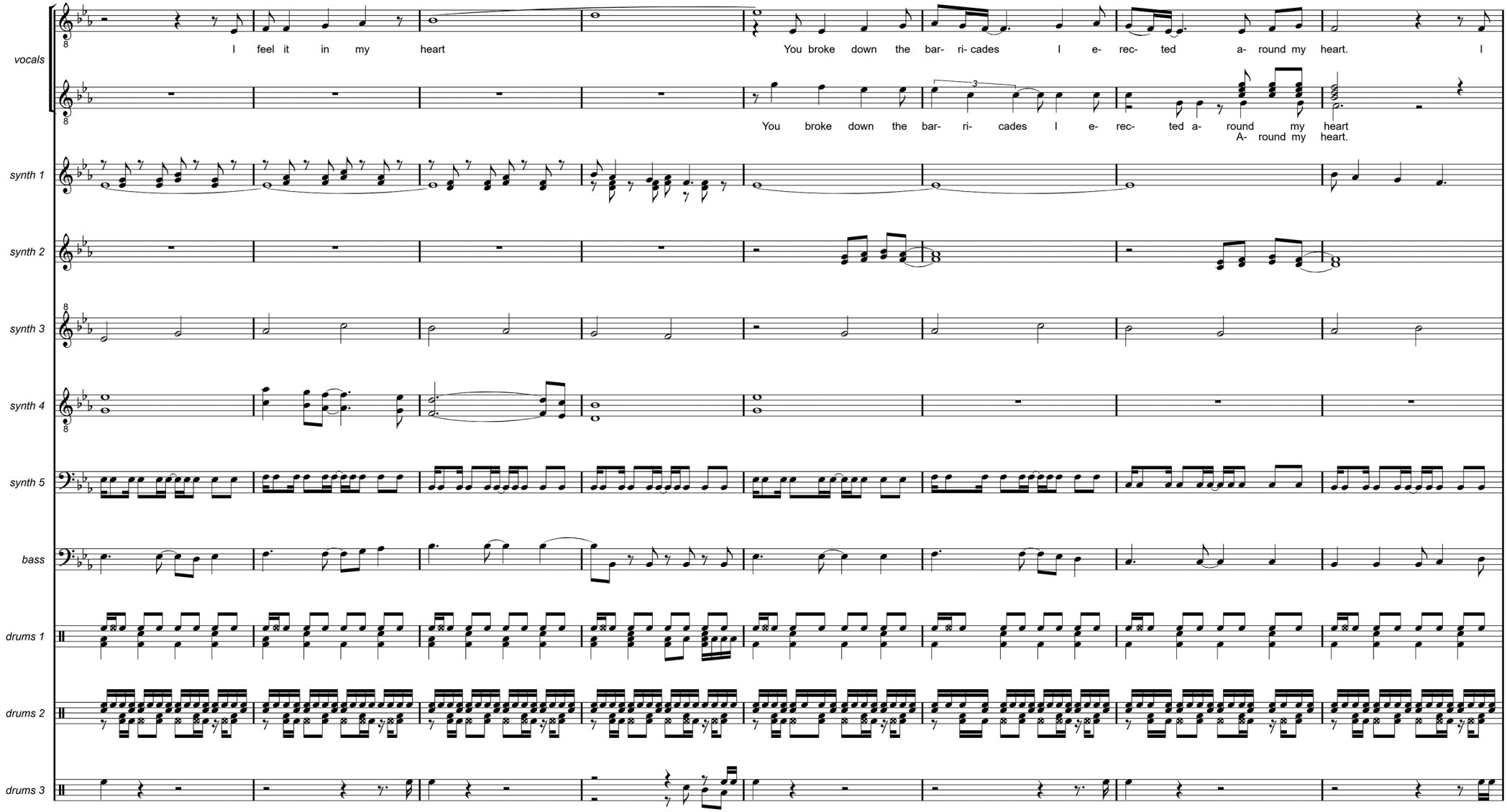
vocals
I feel it in my heart
You broke down the bar- ri- cades I e- rec- ted a- round my heart. I
You broke down the bar- ri- cades I e- rec- ted a- round my heart
A- round my heart.
synth 1
synth 2
synth 3
synth 4
synth 5
bass
drums 1
drums 2
drums 3

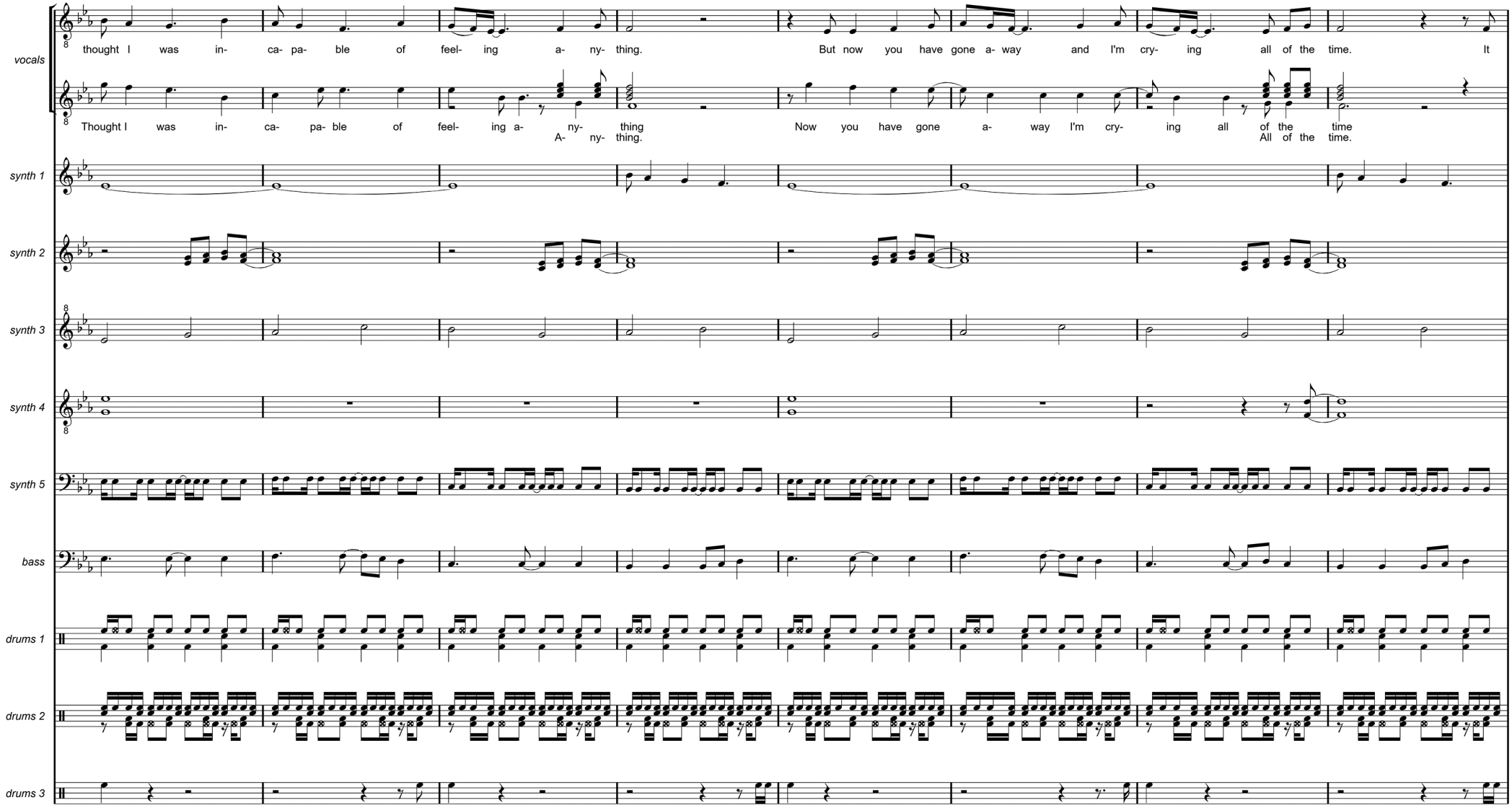
vocals
thought I was in- ca- pa- ble of feel- ing a- ny- thing.
But now you have gone a- way and I'm cry- ing all of the time. It
Thought I was in- ca- pa- ble of feel- ing a- ny- thing
A- ny- thing.
Now you have gone a- way I'm cry- ing all of the time
All of the time.
synth 1
synth 2
synth 3
synth 4
synth 5
bass
drums 1
drums 2
drums 3

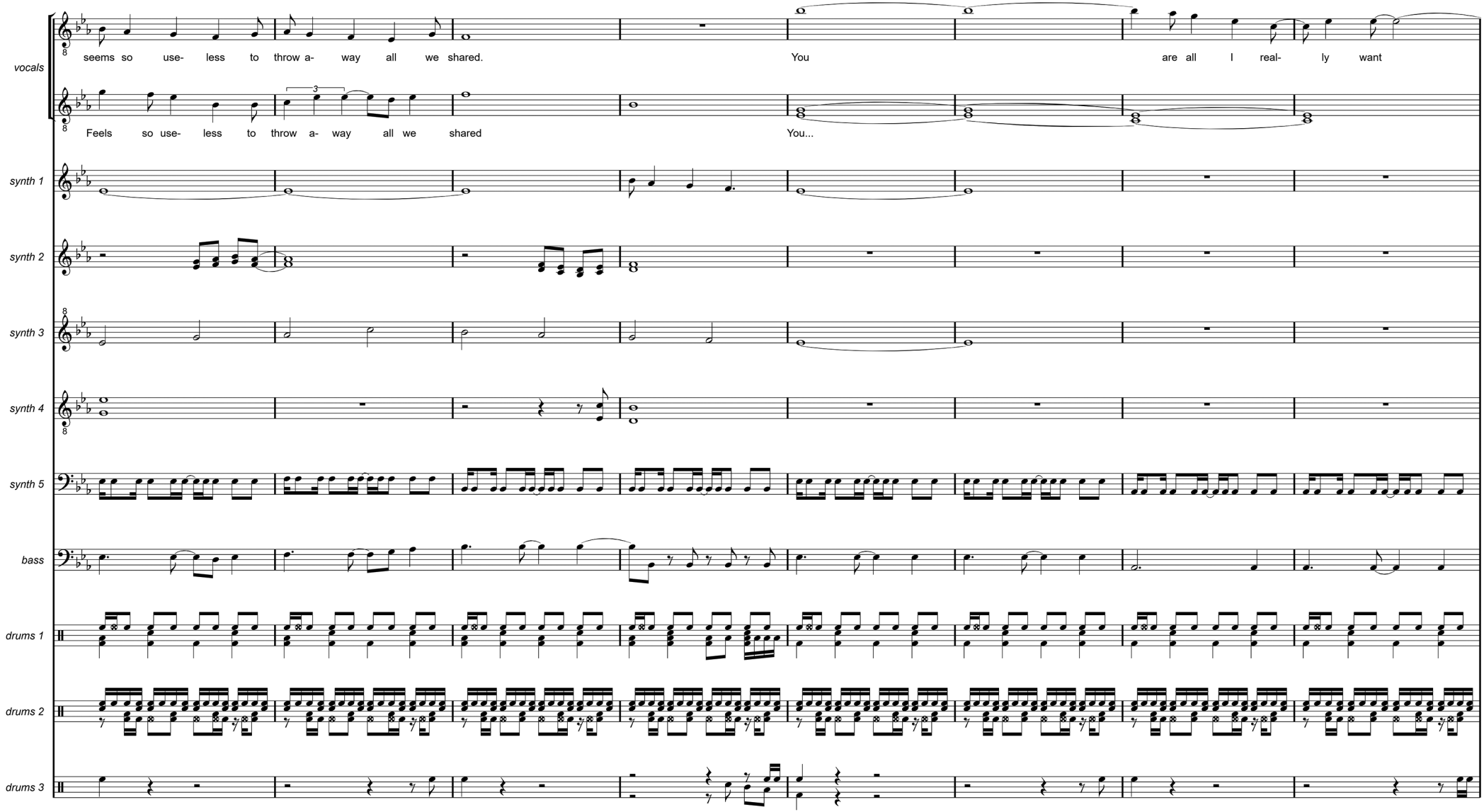
vocals
seems so use- less to throw a- way all we shared.
You
are all I real- ly want
Feels so use- less to throw a- way all we shared
You...
synth 1
synth 2
synth 3
synth 4
synth 5
bass
drums 1
drums 2
drums 3

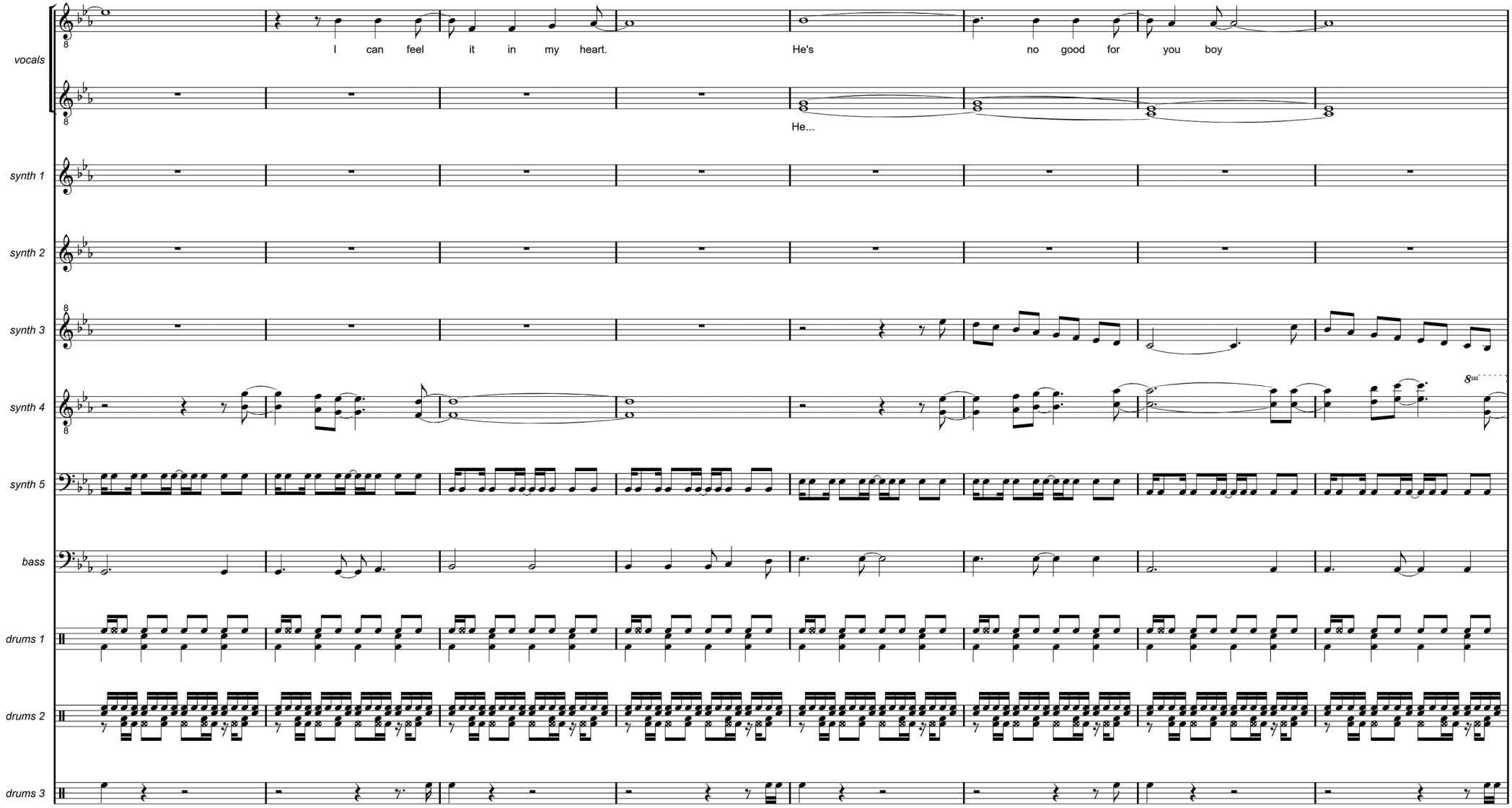
vocals
I can feel it in my heart.
He's no good for you boy
He...
synth 1
synth 2
synth 3
synth 4
8va
synth 5
bass
drums 1
drums 2
drums 3

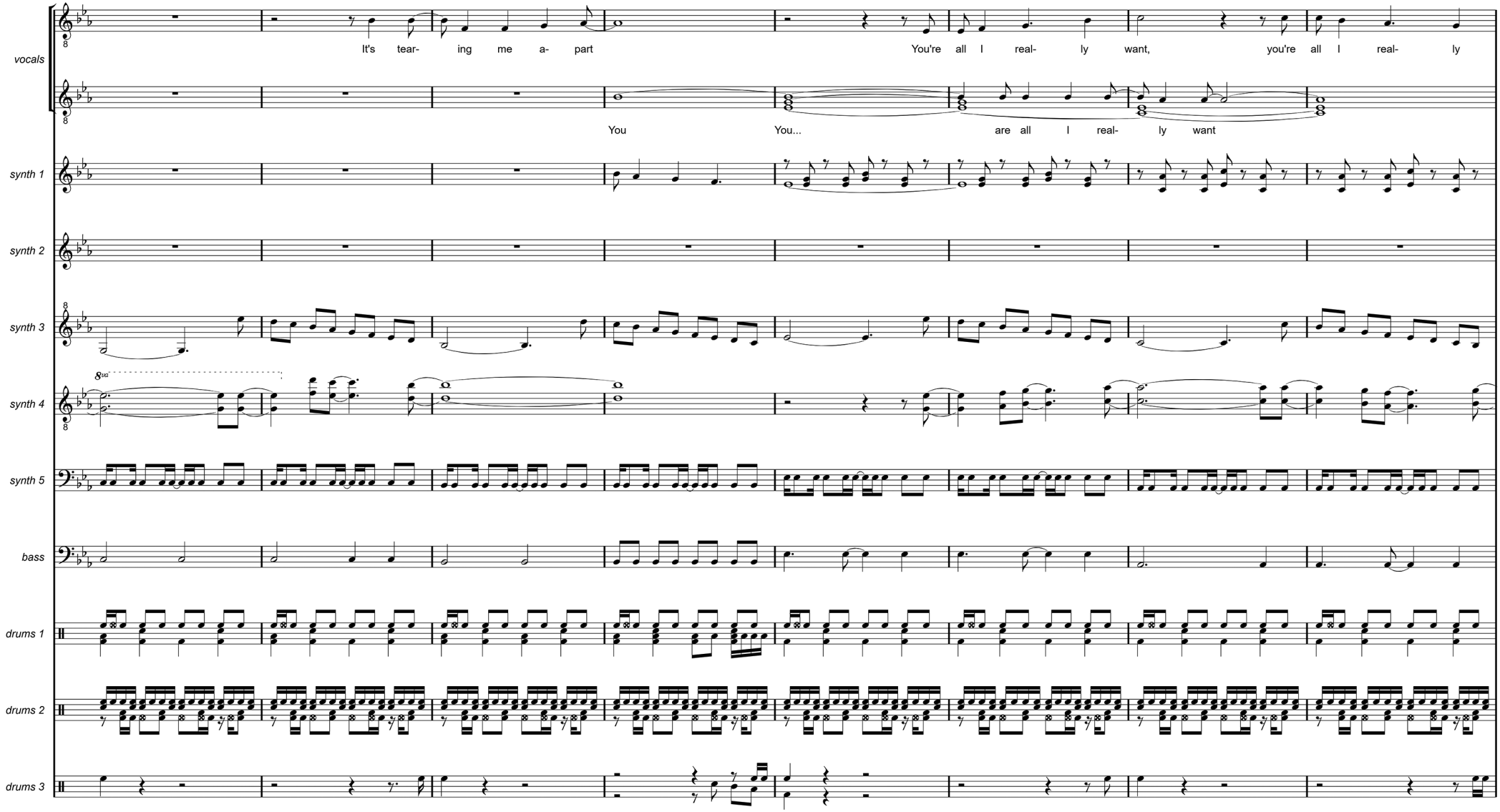
vocals
It's tear- ing me a- part
You're all I real- ly want, you're all I real- ly
You
You...
are all I real- ly want
synth 1
synth 2
synth 3
synth 4
synth 5
bass
drums 1
drums 2
drums 3

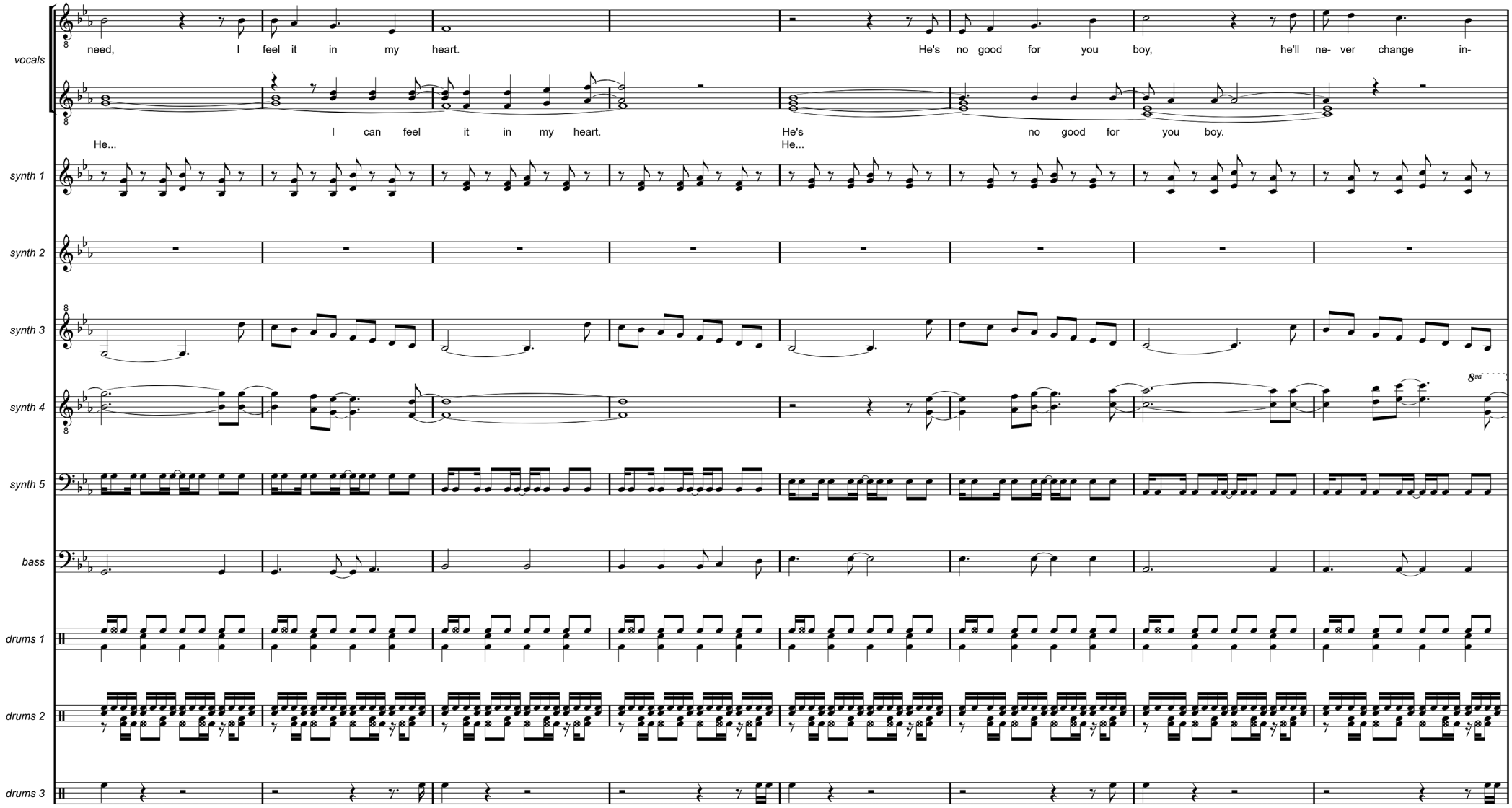
vocals
need, I feel it in my heart. He's no good for you boy, he'll ne- ver change in-
He... I can feel it in my heart. He's no good for you boy.
He...
synth 1
synth 2
synth 3
synth 4
8va
synth 5
bass
drums 1
drums 2
drums 3

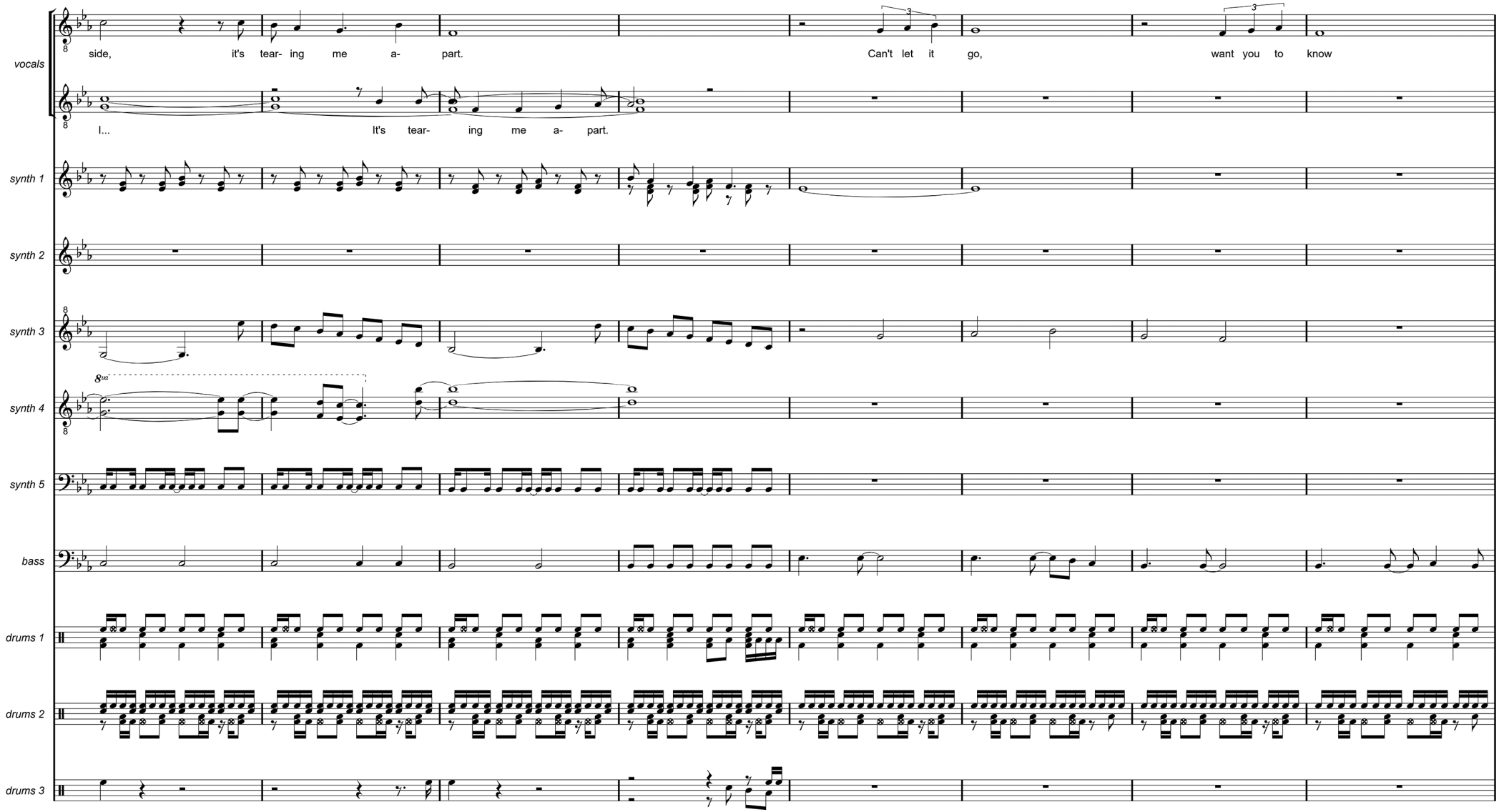
vocals
side, it's tear- ing me a- part. Can't let it go, want you to know
I... It's tear- ing me a- part.
synth 1
synth 2
synth 3
synth 4
8va
synth 5
bass
drums 1
drums 2
drums 3

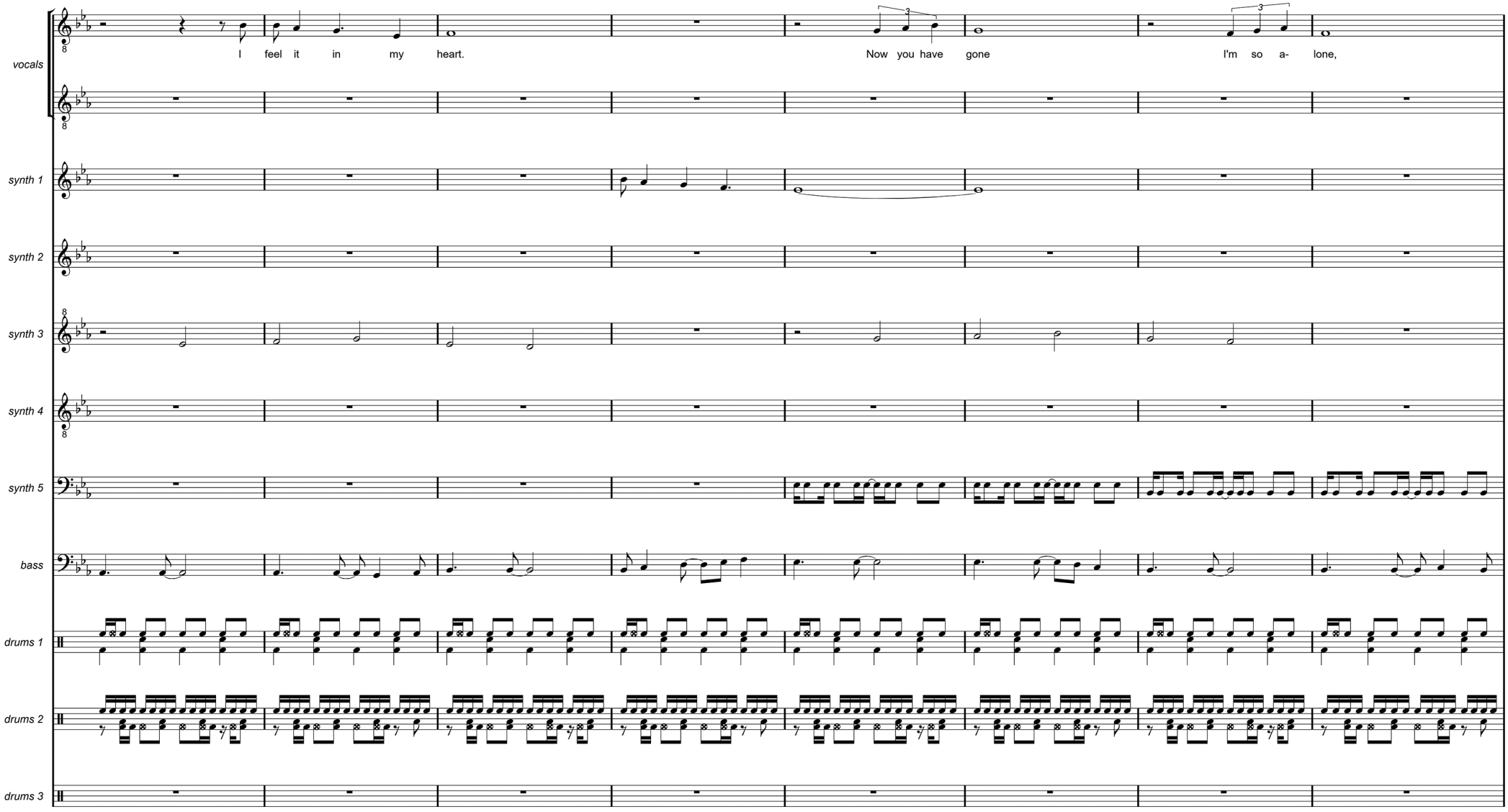
vocals
I feel it in my heart.
Now you have gone
I'm so a- lone,
synth 1
synth 2
synth 3
synth 4
synth 5
bass
drums 1
drums 2
drums 3

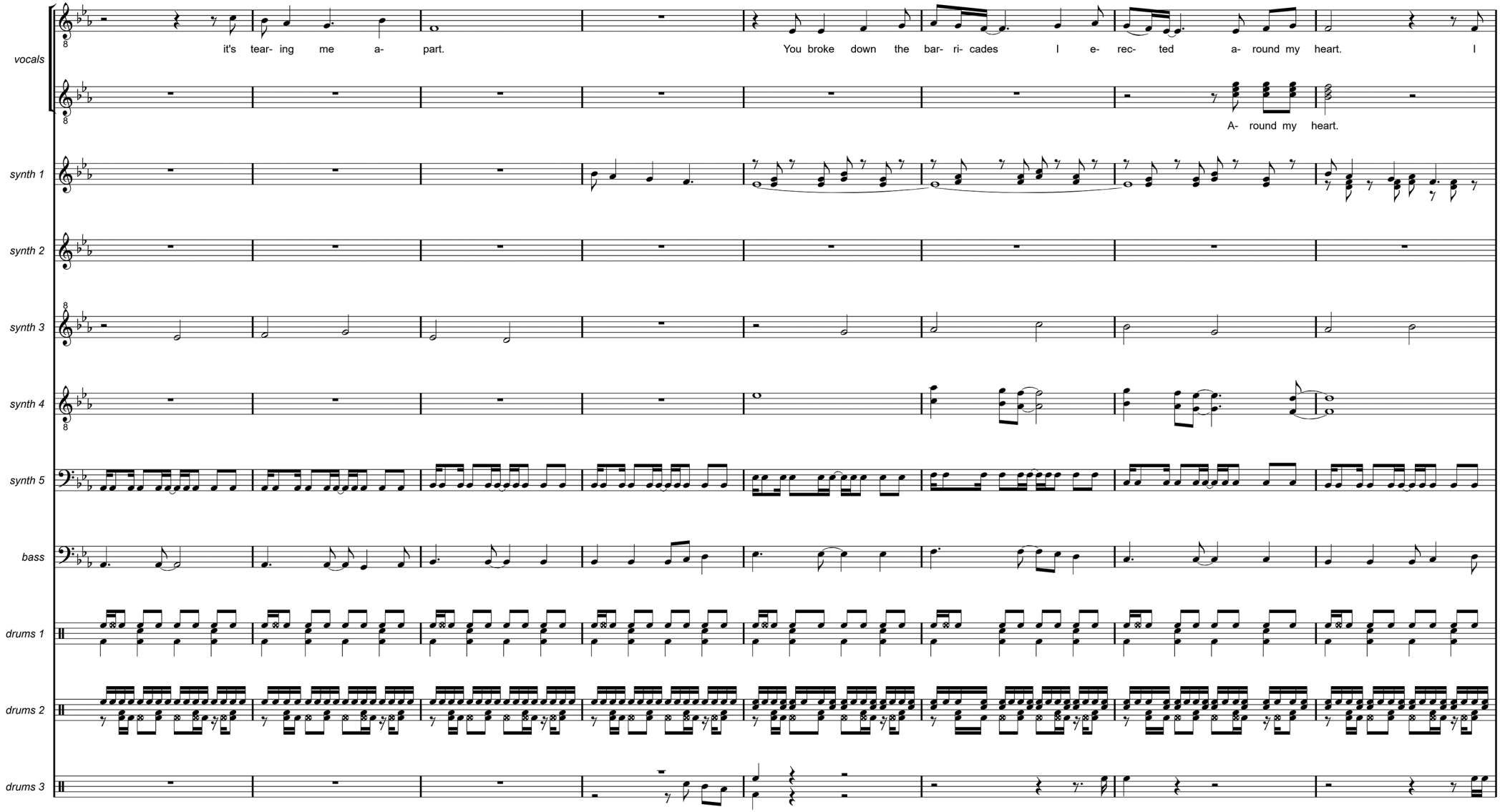
vocals
it's tear- ing me a- part.
You broke down the bar- ri- cades I e- rec- ted a- round my heart. I
A- round my heart.
synth 1
synth 2
synth 3
synth 4
synth 5
bass
drums 1
drums 2
drums 3

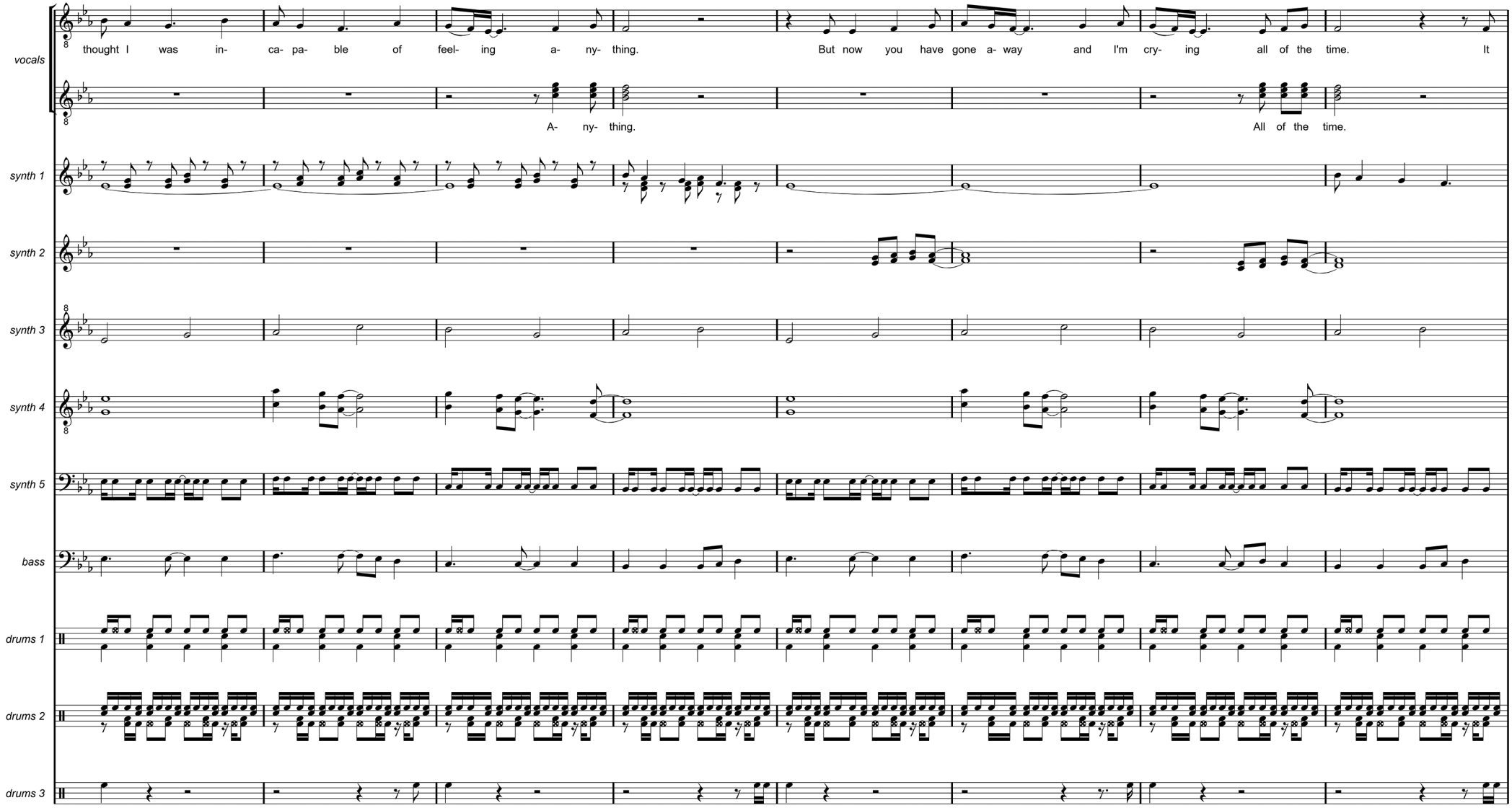
vocals
thought I was in- ca- pa- ble of feel- ing a- ny- thing.
But now you have gone a- way and I'm cry- ing all of the time.
It
A- ny- thing.
All of the time.
synth 1
synth 2
synth 3
synth 4
synth 5
bass
drums 1
drums 2
drums 3

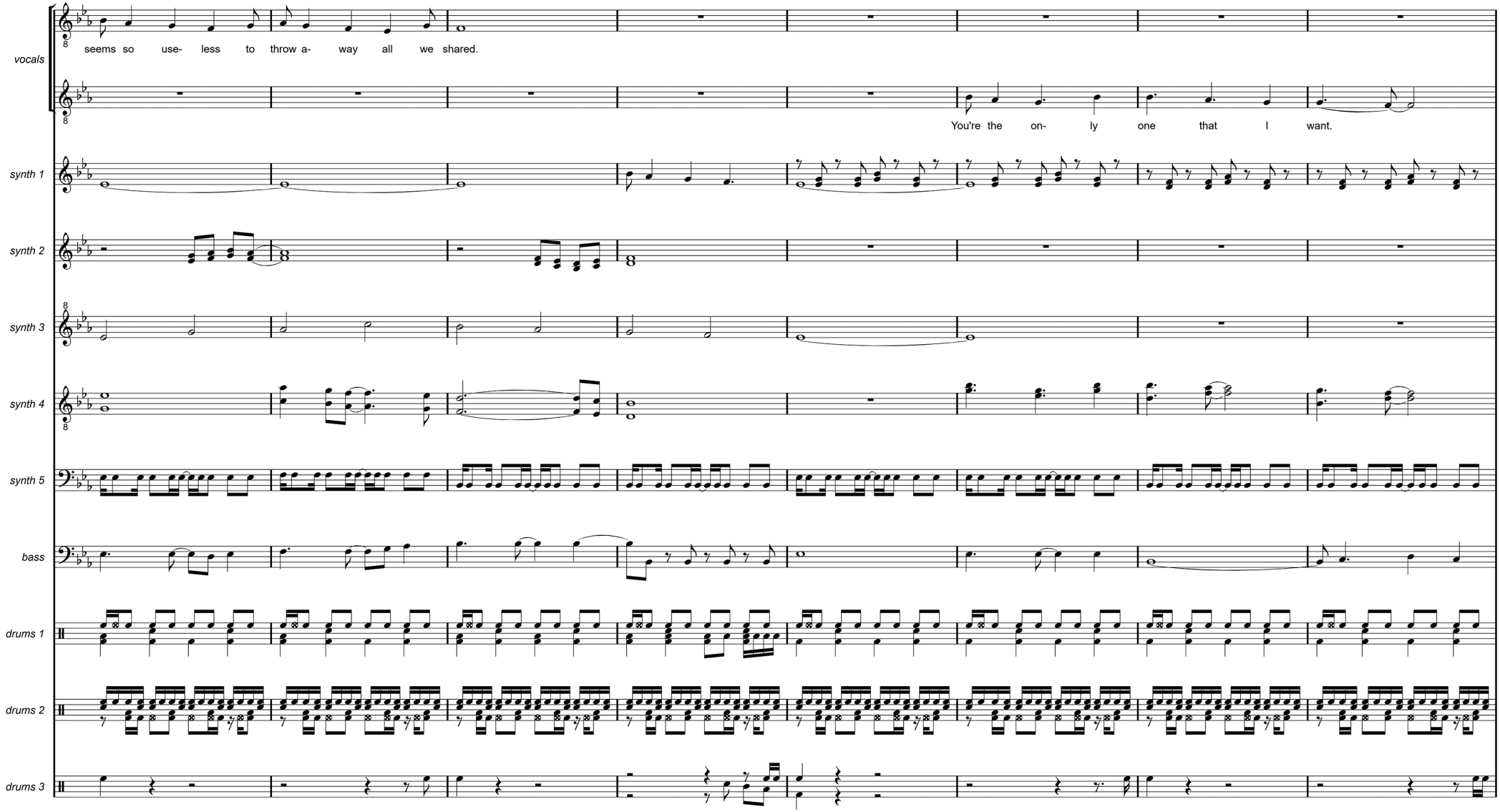
vocals
seems so use- less to throw a- way all we shared.
You're the on- ly one that I want.
synth 1
synth 2
synth 3
synth 4
synth 5
bass
drums 1
drums 2
drums 3

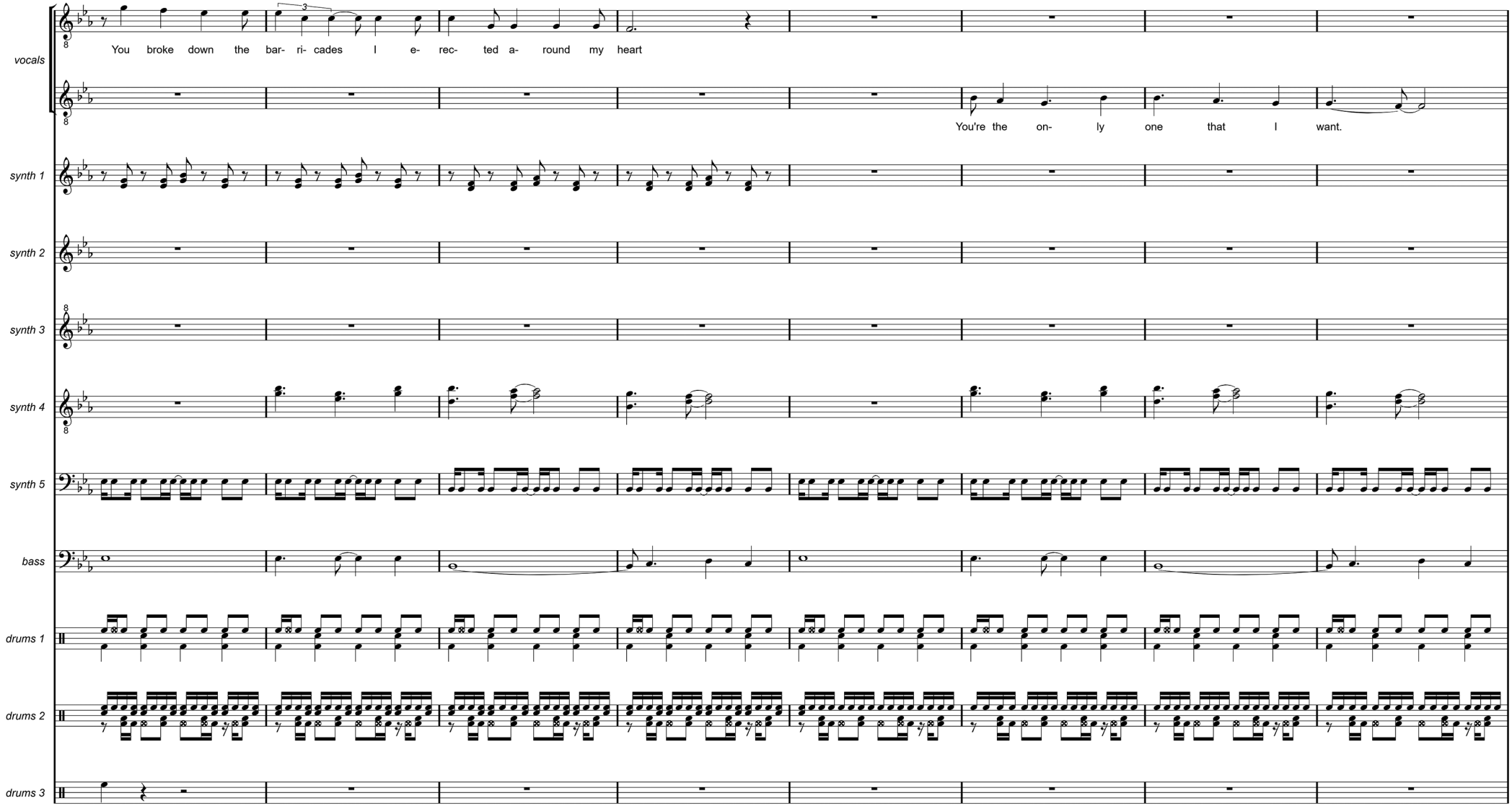
vocals
You broke down the bar- ri- cades I e- rec- ted a- round my heart
You're the on- ly one that I want.
synth 1
synth 2
synth 3
synth 4
synth 5
bass
drums 1
drums 2
drums 3

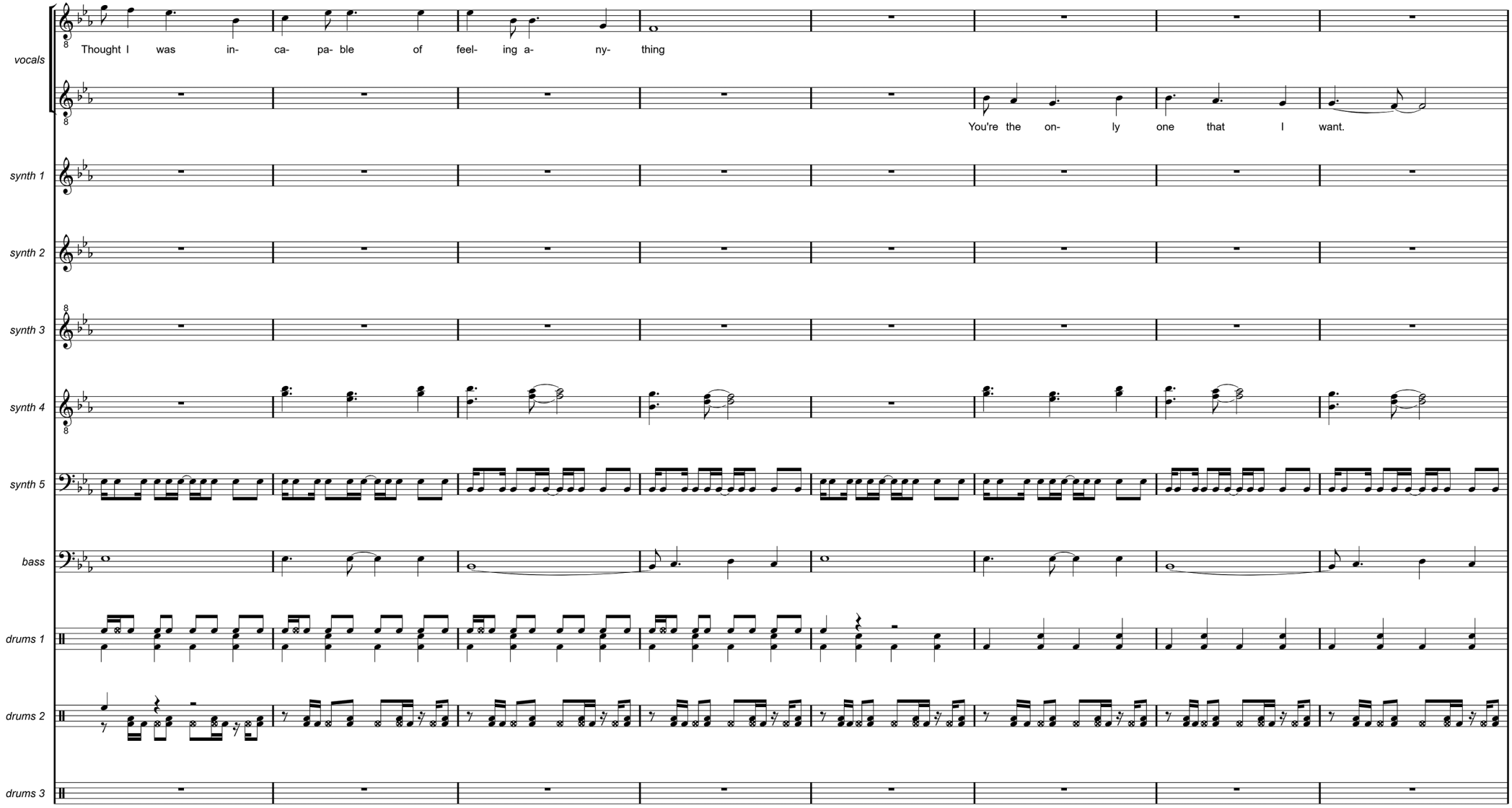
vocals
Thought I was in- ca- pa- ble of feel- ing a- ny- thing
You're the on- ly one that I want.
synth 1
synth 2
synth 3
synth 4
synth 5
bass
drums 1
drums 2
drums 3

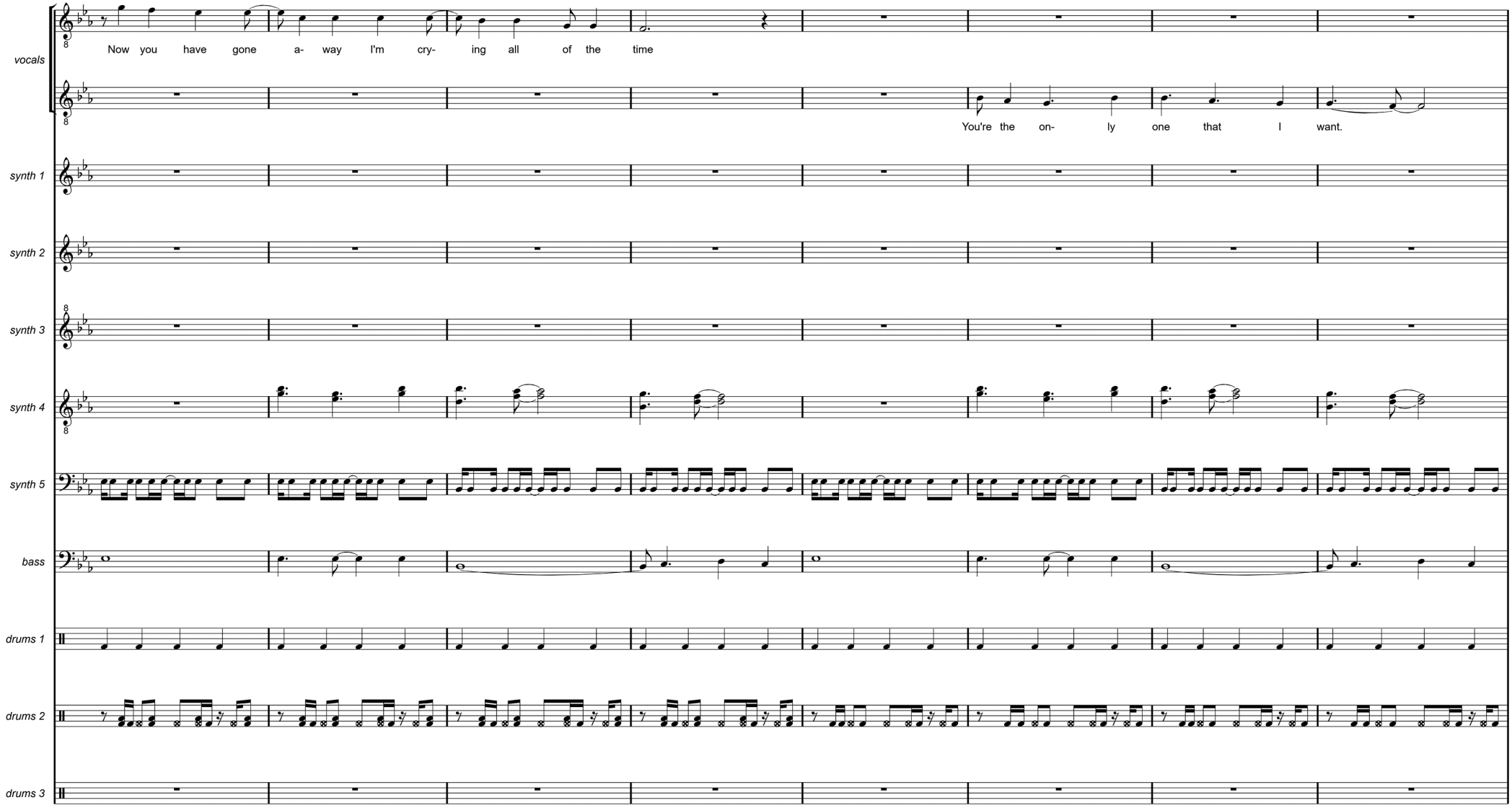
vocals
Now you have gone a- way I'm cry- ing all of the time
You're the on- ly one that I want.
synth 1
synth 2
synth 3
synth 4
synth 5
bass
drums 1
drums 2
drums 3

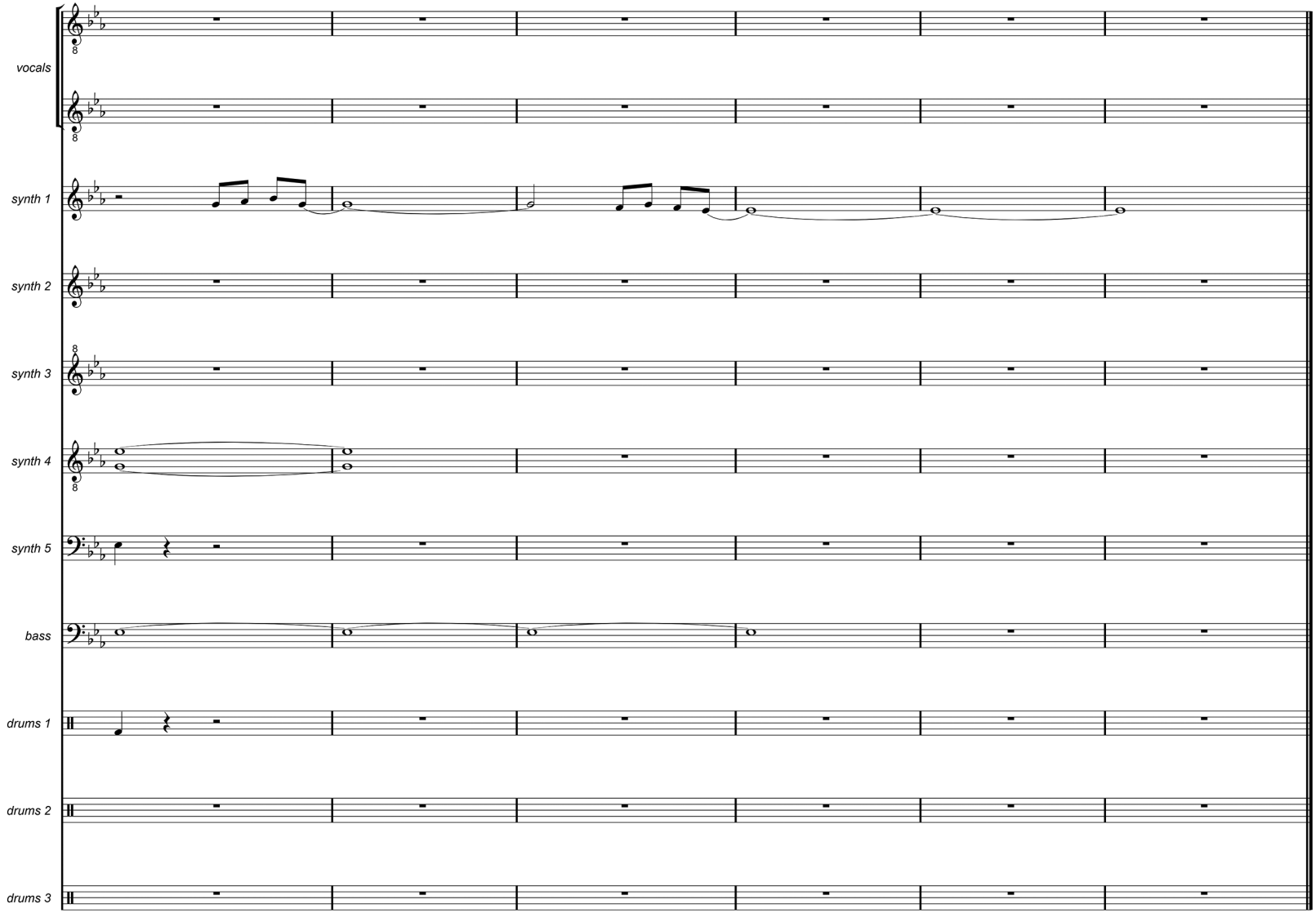
vocals
synth 1
synth 2
synth 3
synth 4
synth 5
bass
drums 1
drums 2
drums 3

Azure Eyes (extended dance mix)

Azure eyes
Look at me and drive me wild
I admire everything that you say or do
My desire's breaking free just like a fire
Every night you are mine
And my love for you is true

Summer night
Glass of wine
Then I saw you arrive
Looking good
Feeling fine
Now I'm glad I'm alive

Azure eyes
Look at me and drive me wild
I admire everything that you say or do
My desire's breaking free just like a fire
Every night you are mine
And my love for you is true

Lying on the beach
You look so good with a tan
I'm your man
So much love inside
All my emotions break free
Stay with me

I am so sure you'll never leave
And I believe this lasts forever

Azure eyes
Look at me and drive me wild
I admire everything that you say or do
My desire's breaking free just like a fire
Every night you are mine
And my love for you is true

Walking through the park
Birds lead us into the dawn
With a song
Magic all around
This mystic sunrise so pure
Now I'm sure

We are as one, beautiful friend
This will not end, this lasts forever

Azure eyes
Look at me and drive me wild
I admire everything that you say or do
My desire's breaking free just like a fire
Every night you are mine…

Summer night
Perfect sky
You and me in the moonshine
Each time you
Take me high
I am yours and you're all mine

Azure eyes
Look at me and drive me wild
I admire everything that you say or do
My desire's breaking free just like a fire
Every night you are mine
And my love for you is true

Night out on the town
I go wherever you go
Need you so
Feelings never known
Come to the surface when I
Hold you tight

Your beauty took me by surprise
Your sparkling eyes made me surrender

Azure eyes
Look at me and drive me wild
I admire everything that you say or do
My desire's breaking free just like a fire
Every night you are mine
And my love for you is true

Azure Eyes (extended dance mix)

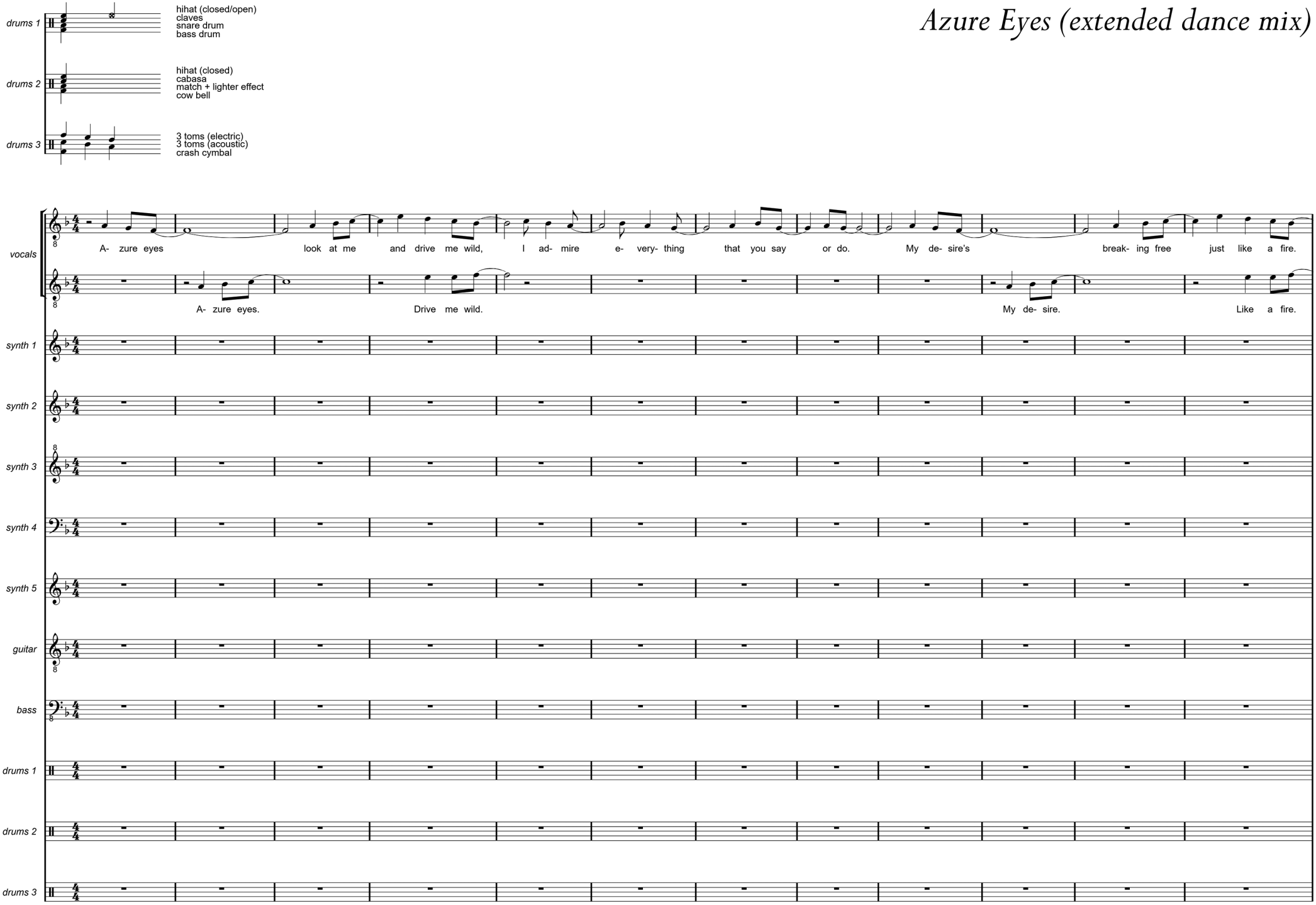

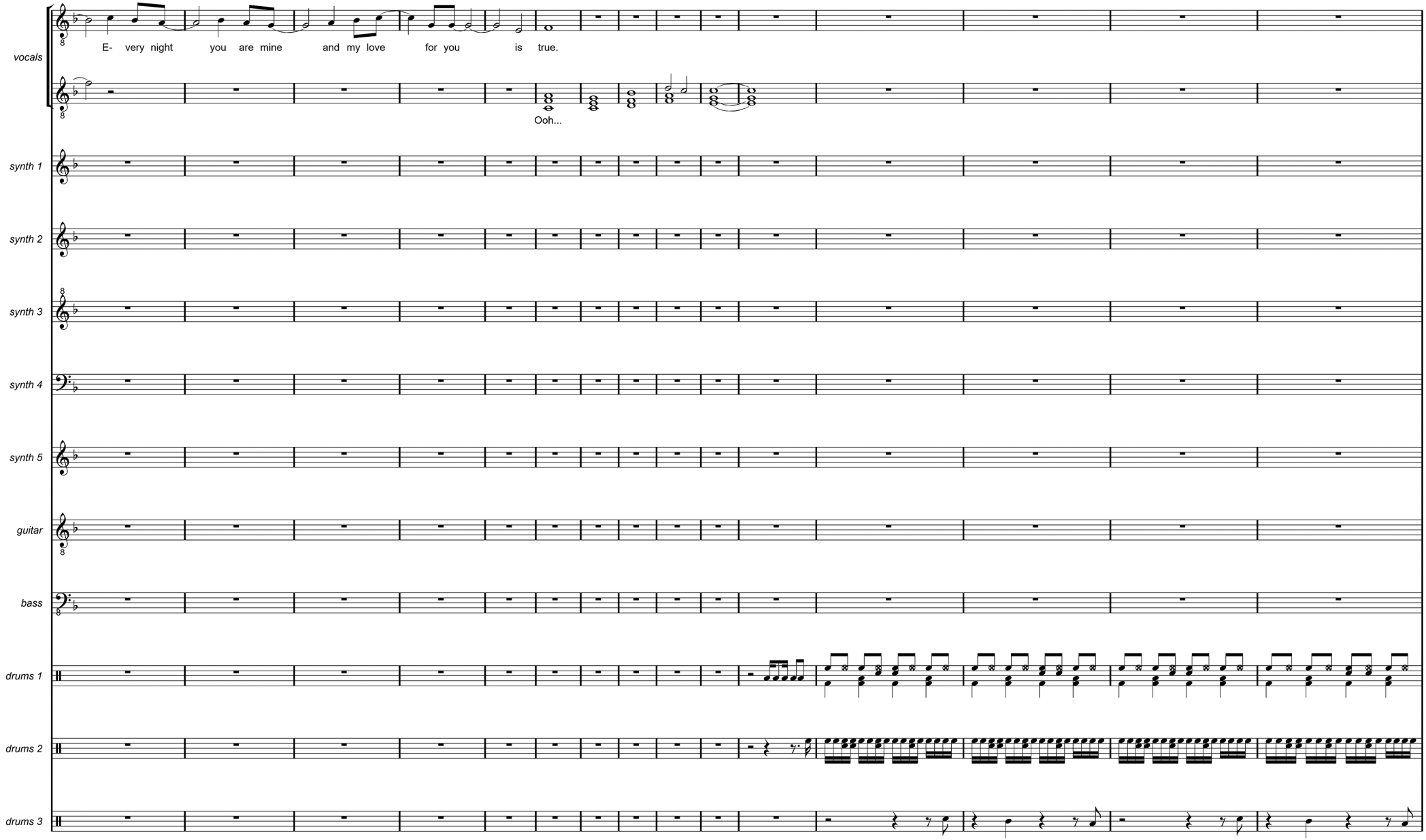
vocals
E- very night you are mine and my love for you is true.
Ooh...
synth 1
synth 2
synth 3
synth 4
synth 5
guitar
bass
drums 1
drums 2
drums 3

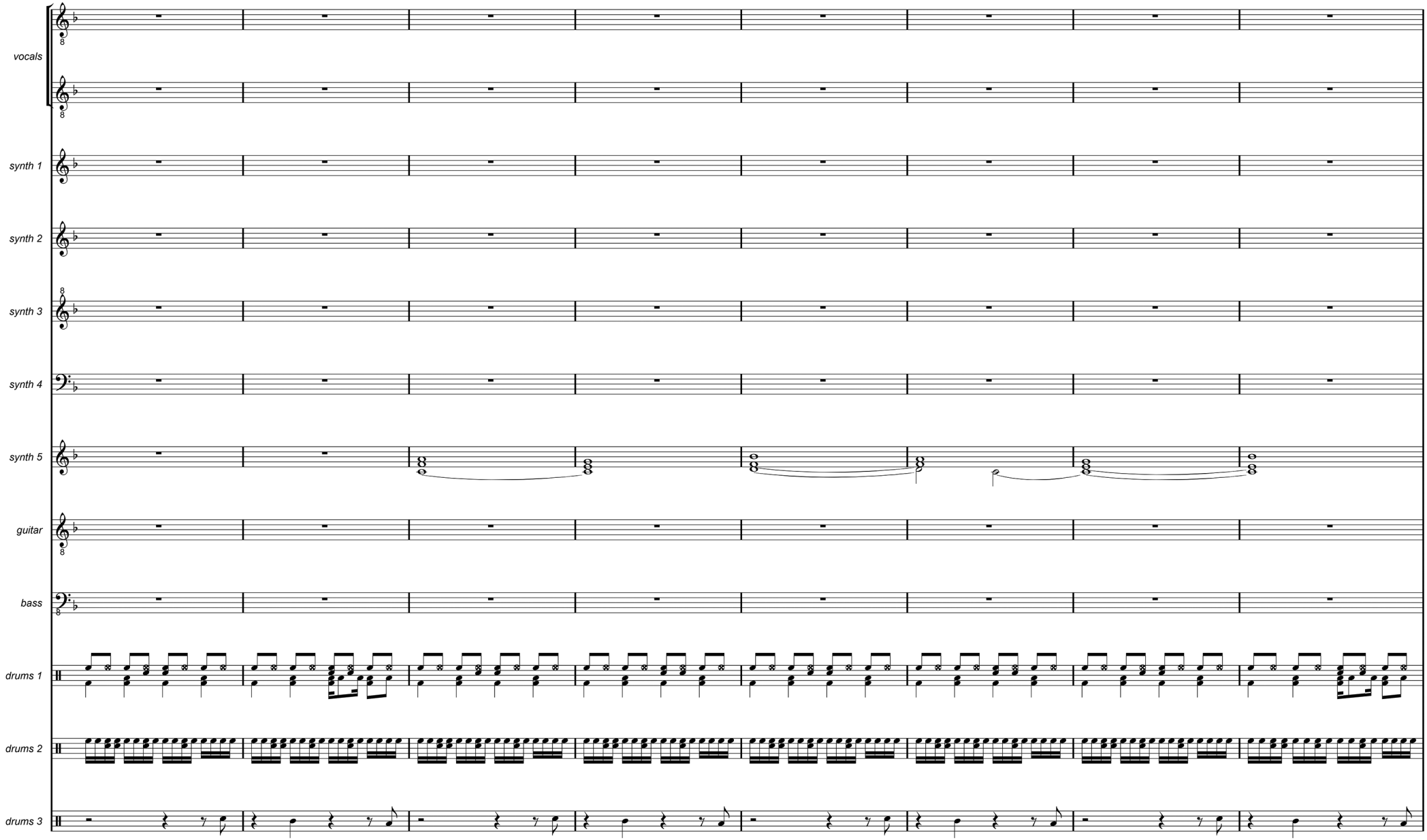
vocals
synth 1
synth 2
synth 3
synth 4
synth 5
guitar
bass
drums 1
drums 2
drums 3

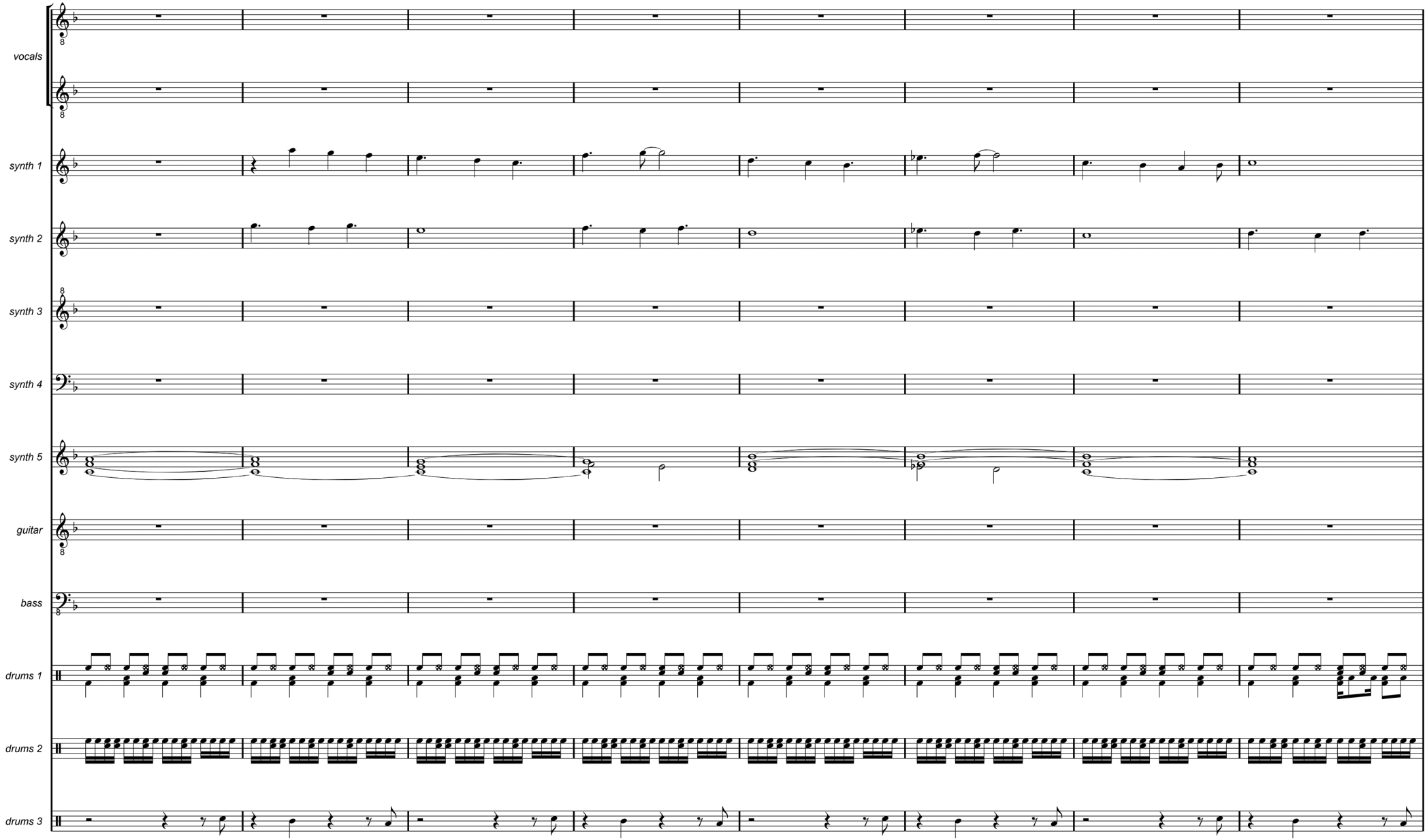
vocals
synth 1
synth 2
synth 3
synth 4
synth 5
guitar
bass
drums 1
drums 2
drums 3

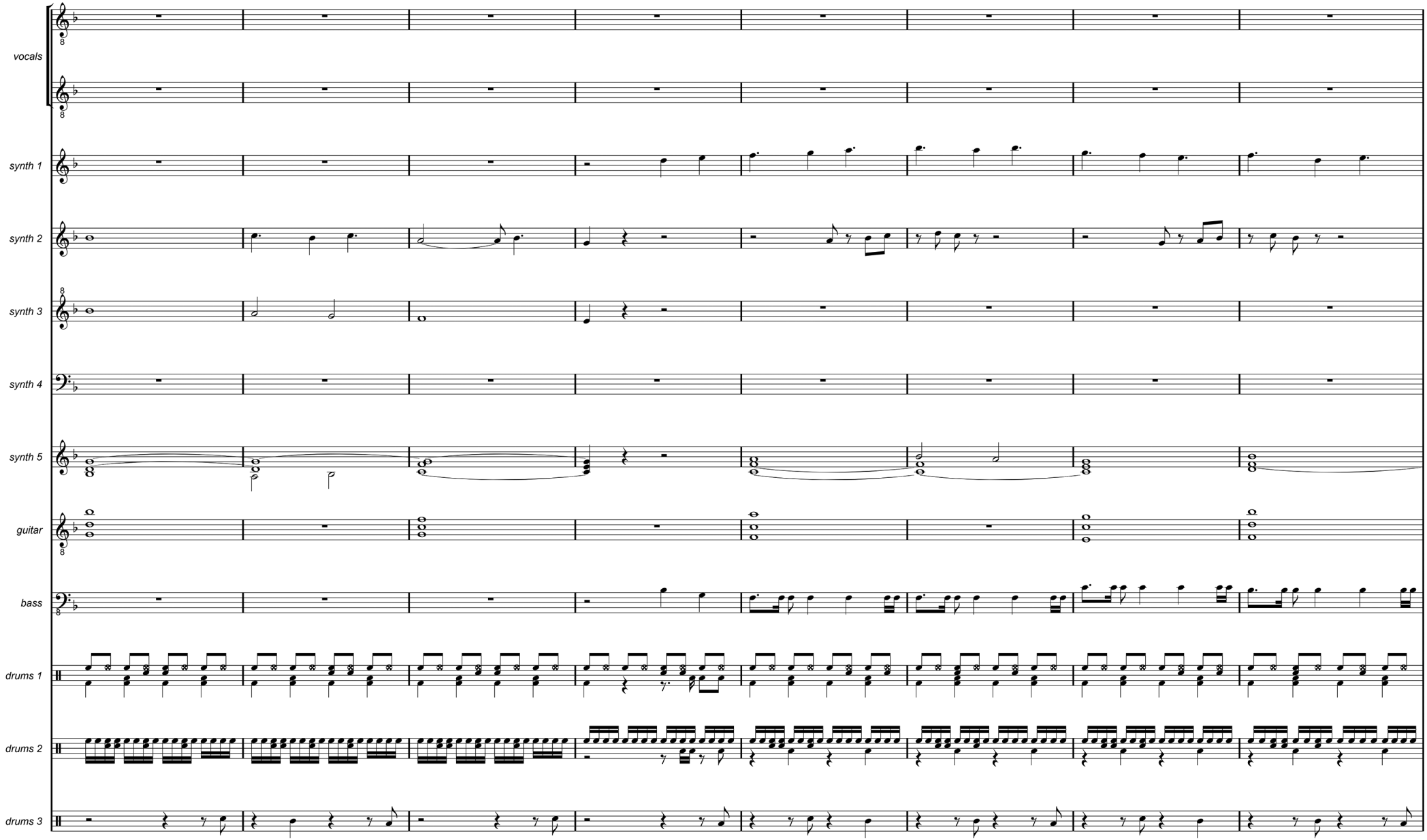
vocals
synth 1
synth 2
synth 3
synth 4
synth 5
guitar
bass
drums 1
drums 2
drums 3

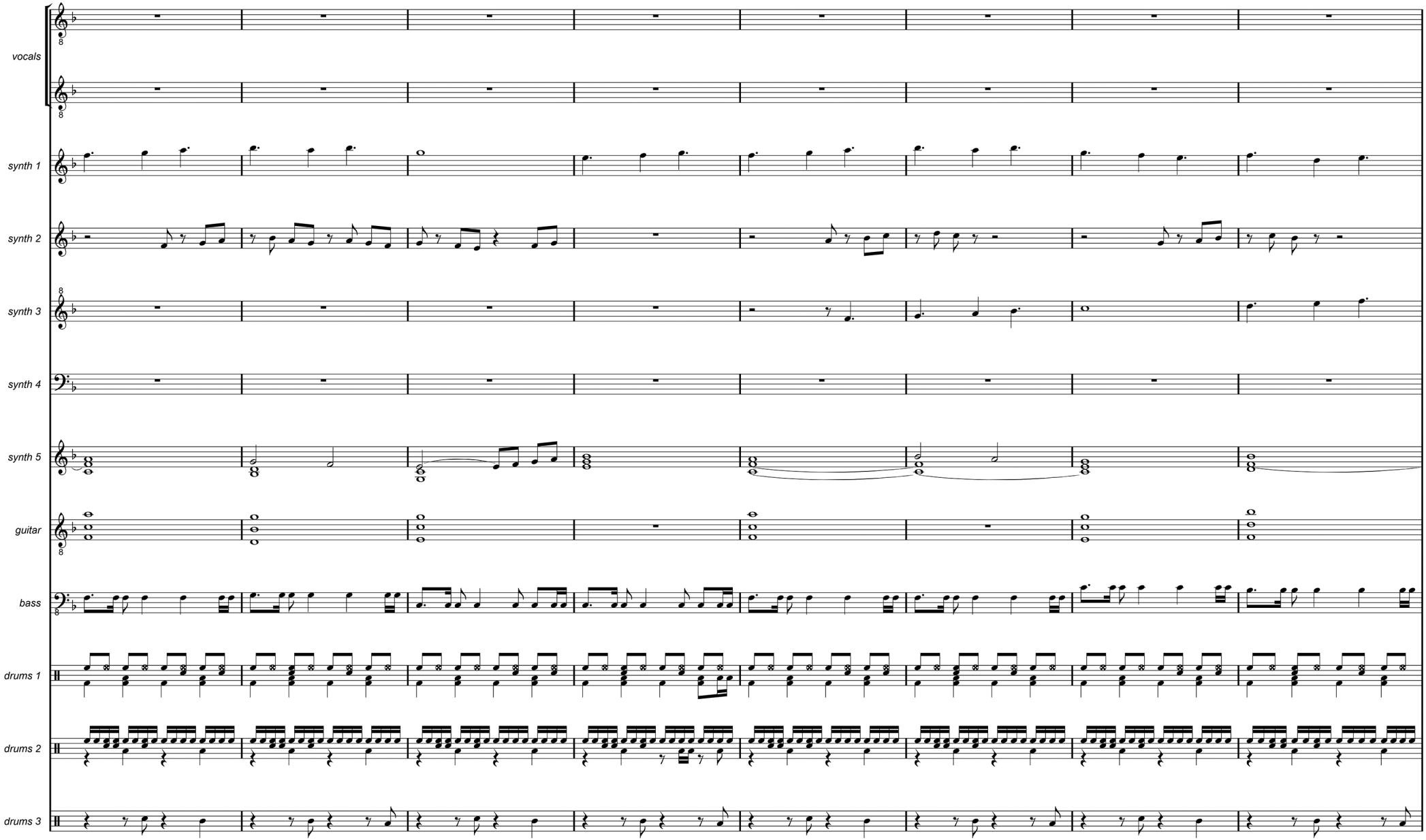
vocals
synth 1
synth 2
synth 3
synth 4
synth 5
guitar
bass
drums 1
drums 2
drums 3

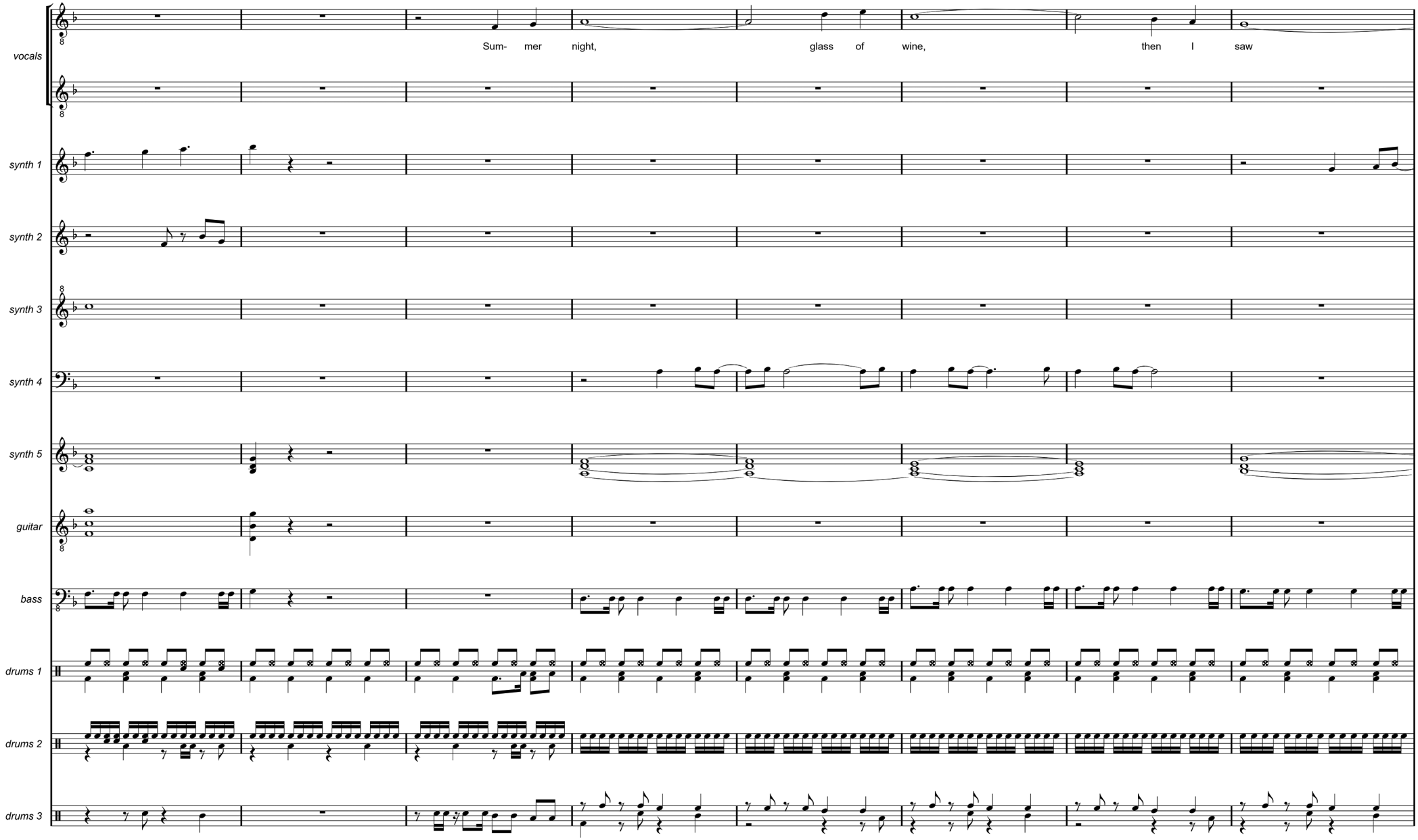
vocals
Sum- mer night, glass of wine, then I saw
synth 1
synth 2
synth 3
synth 4
synth 5
guitar
bass
drums 1
drums 2
drums 3

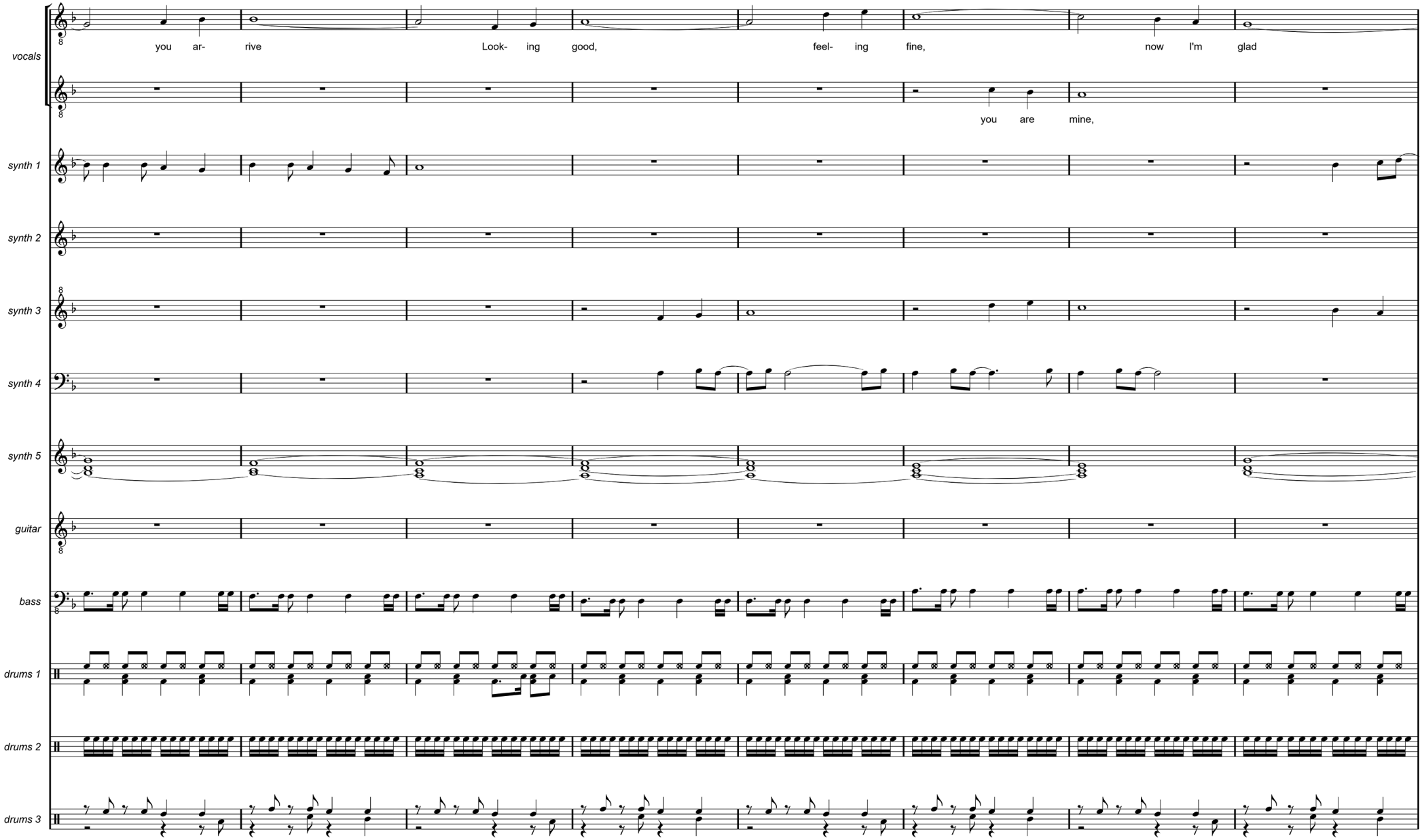
vocals
you ar- rive
Look- ing good,
feel- ing fine,
now I'm glad
you are mine,
synth 1
synth 2
synth 3
synth 4
synth 5
guitar
bass
drums 1
drums 2
drums 3

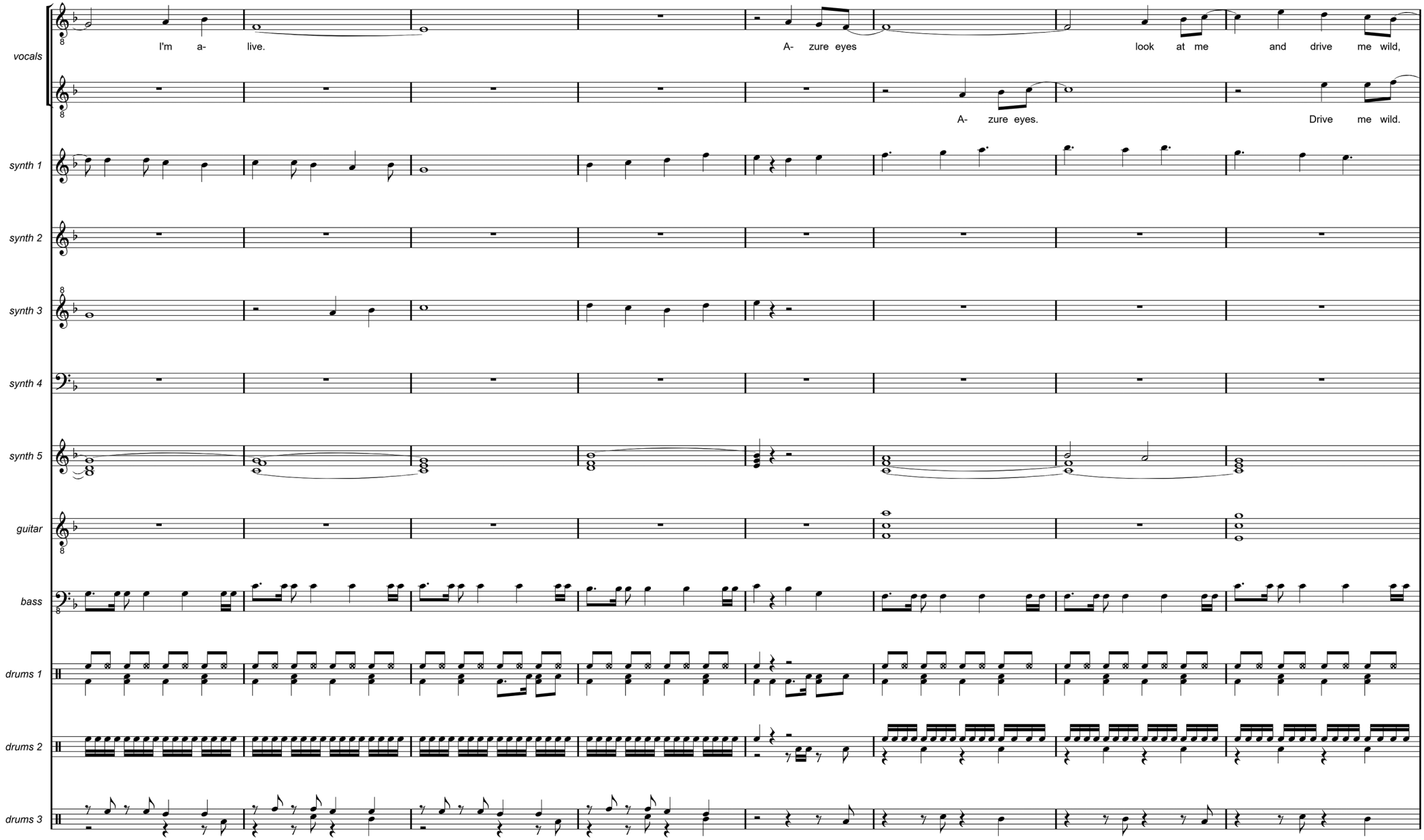
vocals
I'm a- live.
A- zure eyes
look at me
and drive me wild,
A- zure eyes.
Drive me wild.
synth 1
synth 2
synth 3
synth 4
synth 5
guitar
bass
drums 1
drums 2
drums 3

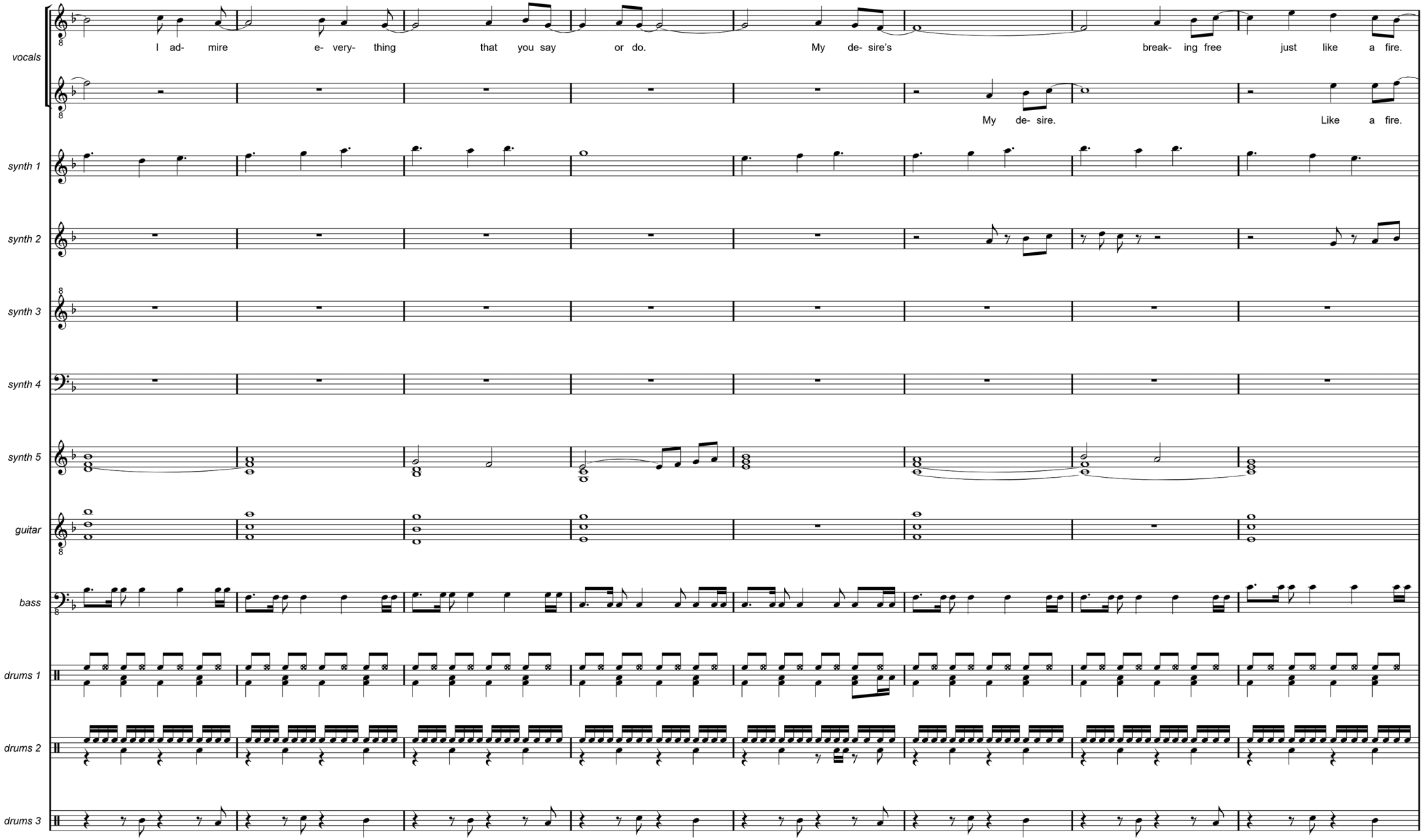
vocals
I ad- mire e- very- thing that you say or do. My de- sire's break- ing free just like a fire.
My de- sire. Like a fire.
synth 1
synth 2
synth 3
synth 4
synth 5
guitar
bass
drums 1
drums 2
drums 3

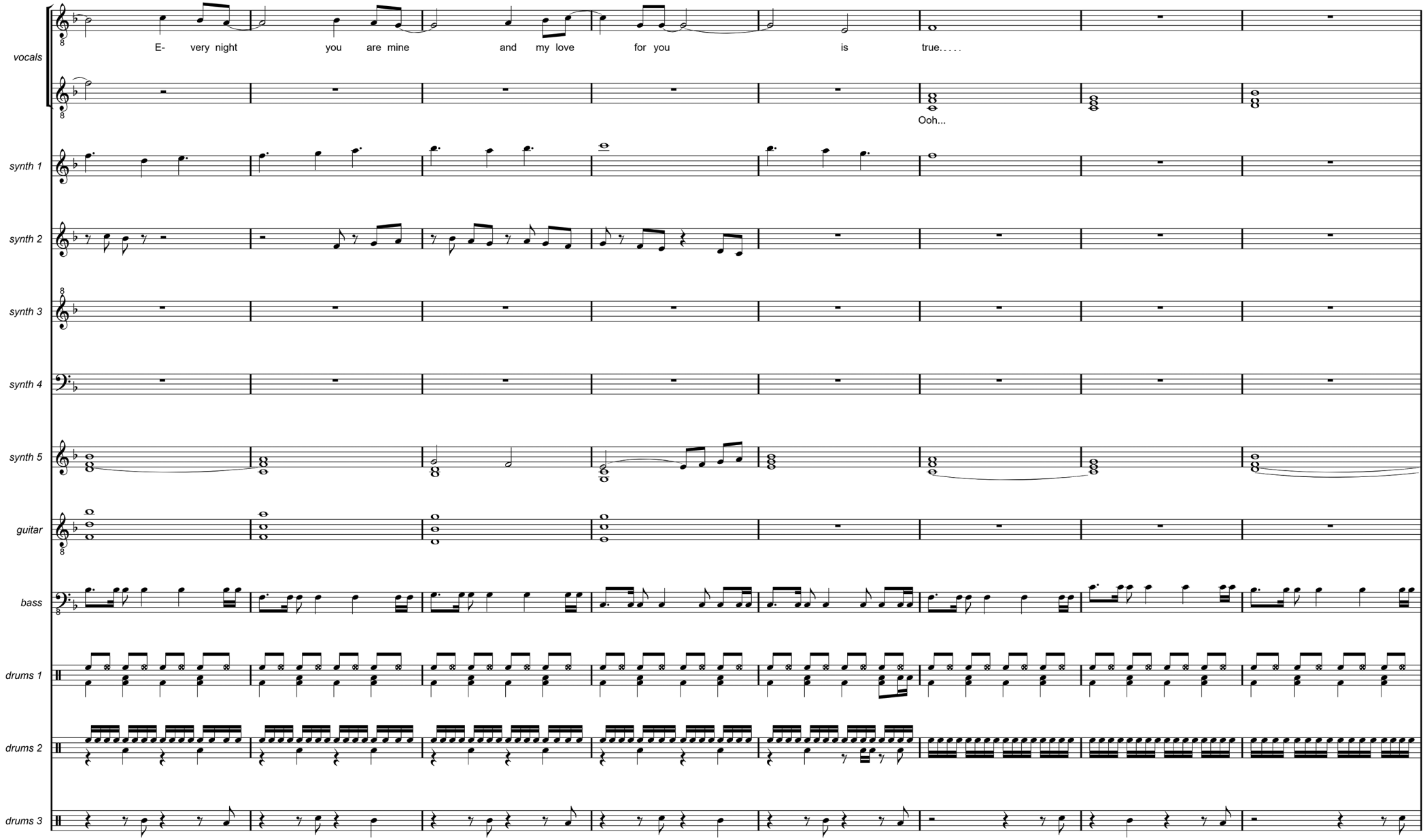
vocals
E- very night you are mine and my love for you is true.....
Ooh...
synth 1
synth 2
synth 3
synth 4
synth 5
guitar
bass
drums 1
drums 2
drums 3

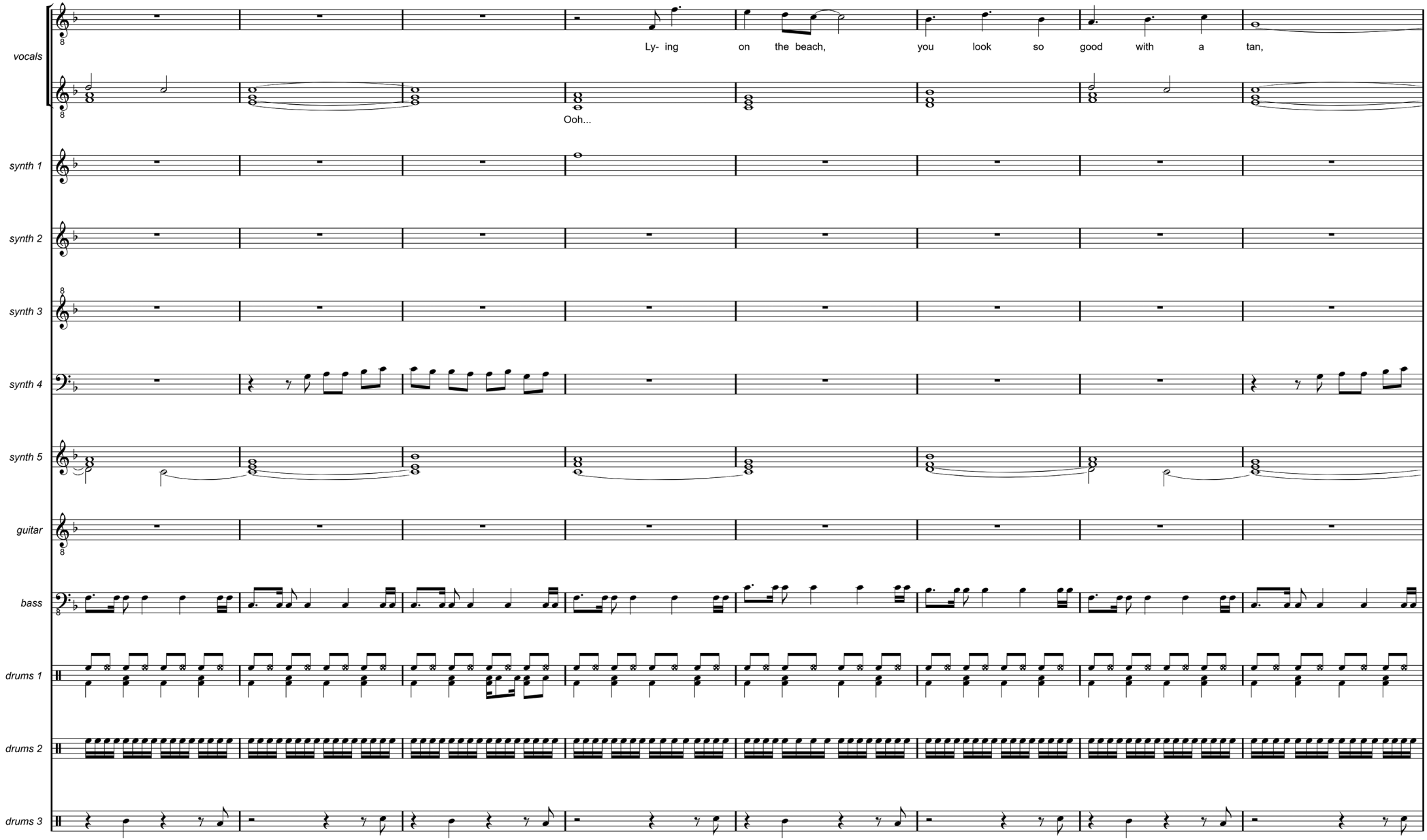
vocals
Ly- ing on the beach, you look so good with a tan,
Ooh...
synth 1
synth 2
synth 3
synth 4
synth 5
guitar
bass
drums 1
drums 2
drums 3

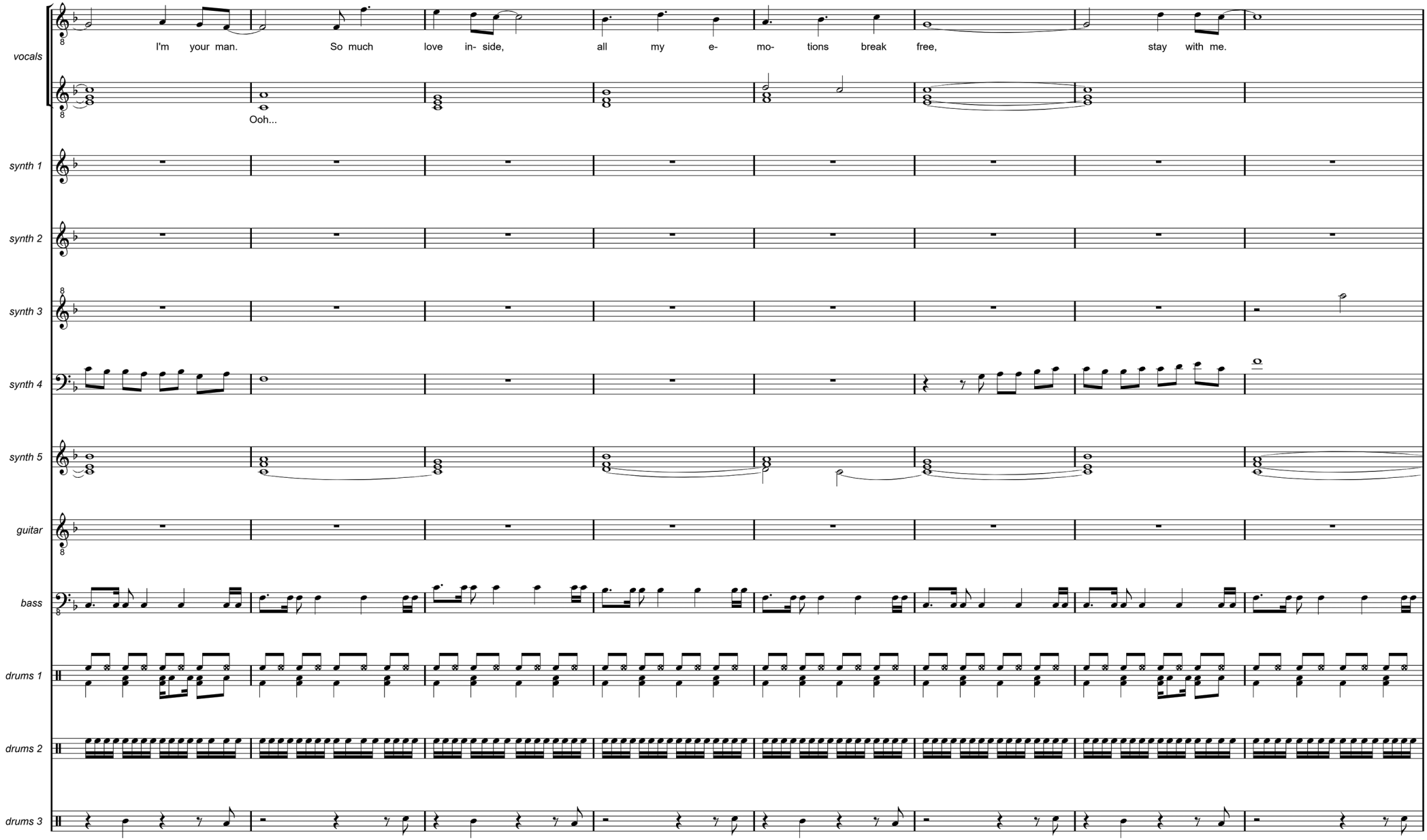
vocals
I'm your man.
So much love in- side, all my e- mo- tions break free, stay with me.
Ooh...
synth 1
synth 2
synth 3
synth 4
synth 5
guitar
bass
drums 1
drums 2
drums 3

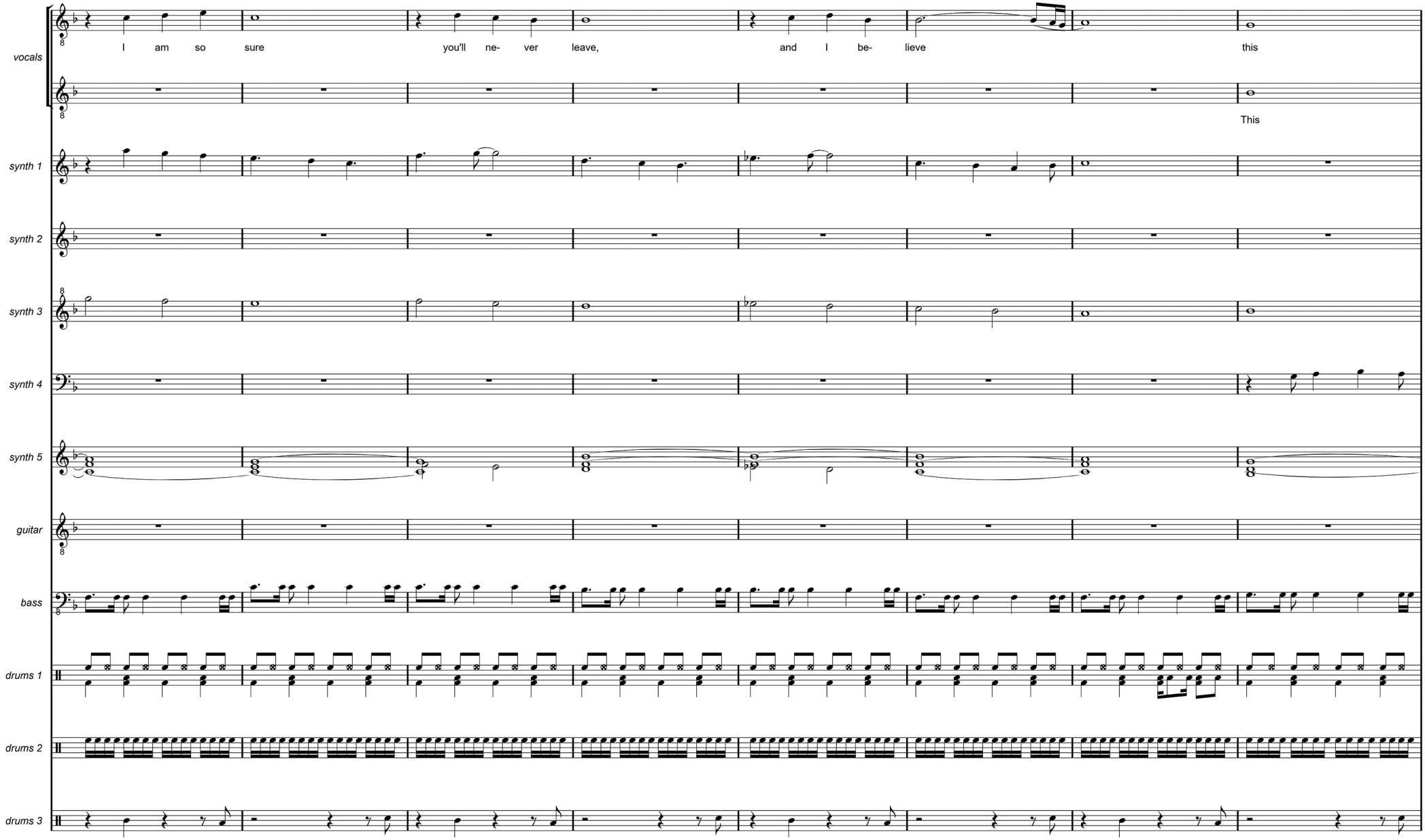
vocals
I am so sure you'll ne- ver leave, and I be- lieve this
This
synth 1
synth 2
synth 3
synth 4
synth 5
guitar
bass
drums 1
drums 2
drums 3

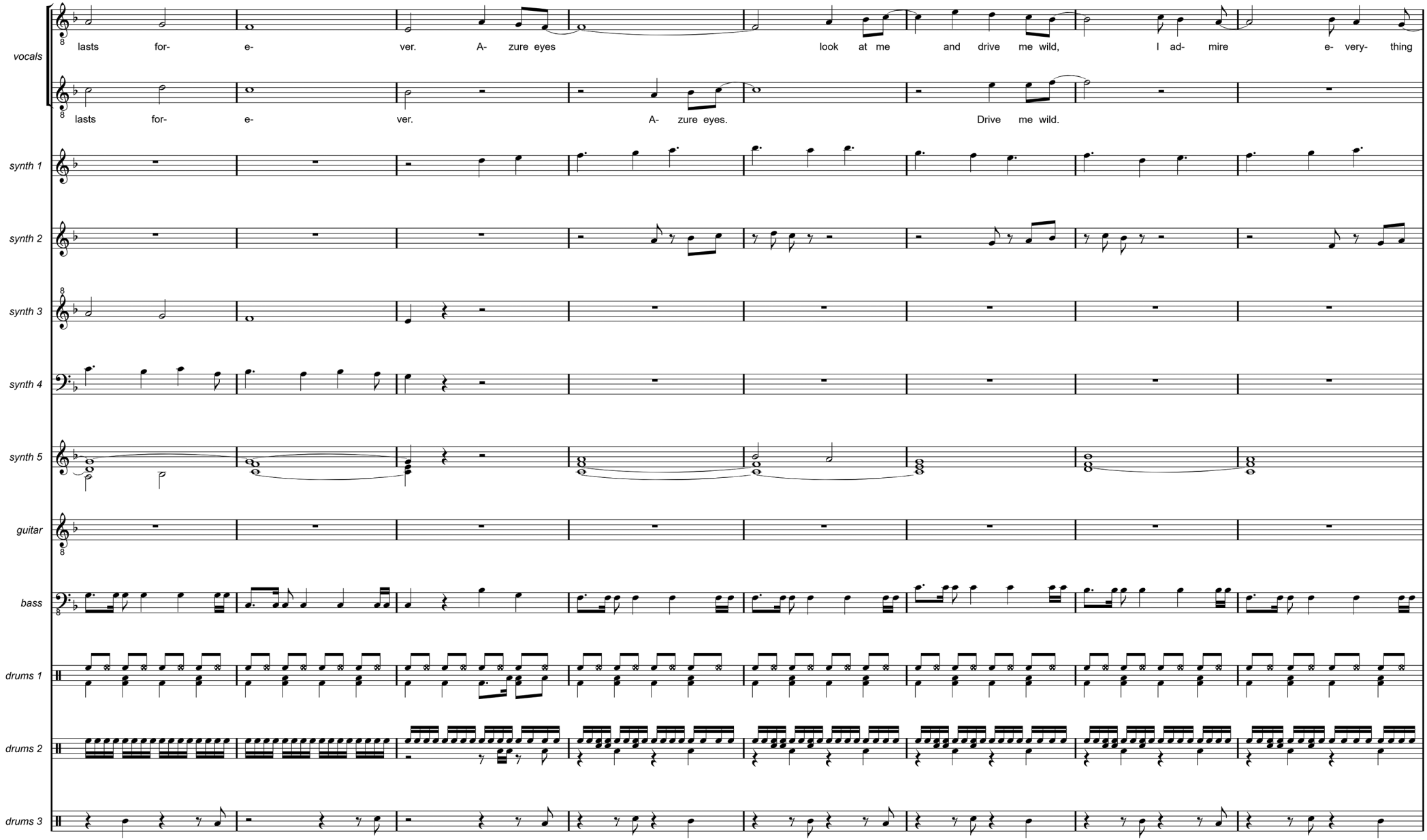
vocals
lasts for- e- ver. A- zure eyes look at me and drive me wild, I ad- mire e- very- thing
lasts for- e- ver. A- zure eyes. Drive me wild.
synth 1
synth 2
synth 3
synth 4
synth 5
guitar
bass
drums 1
drums 2
drums 3

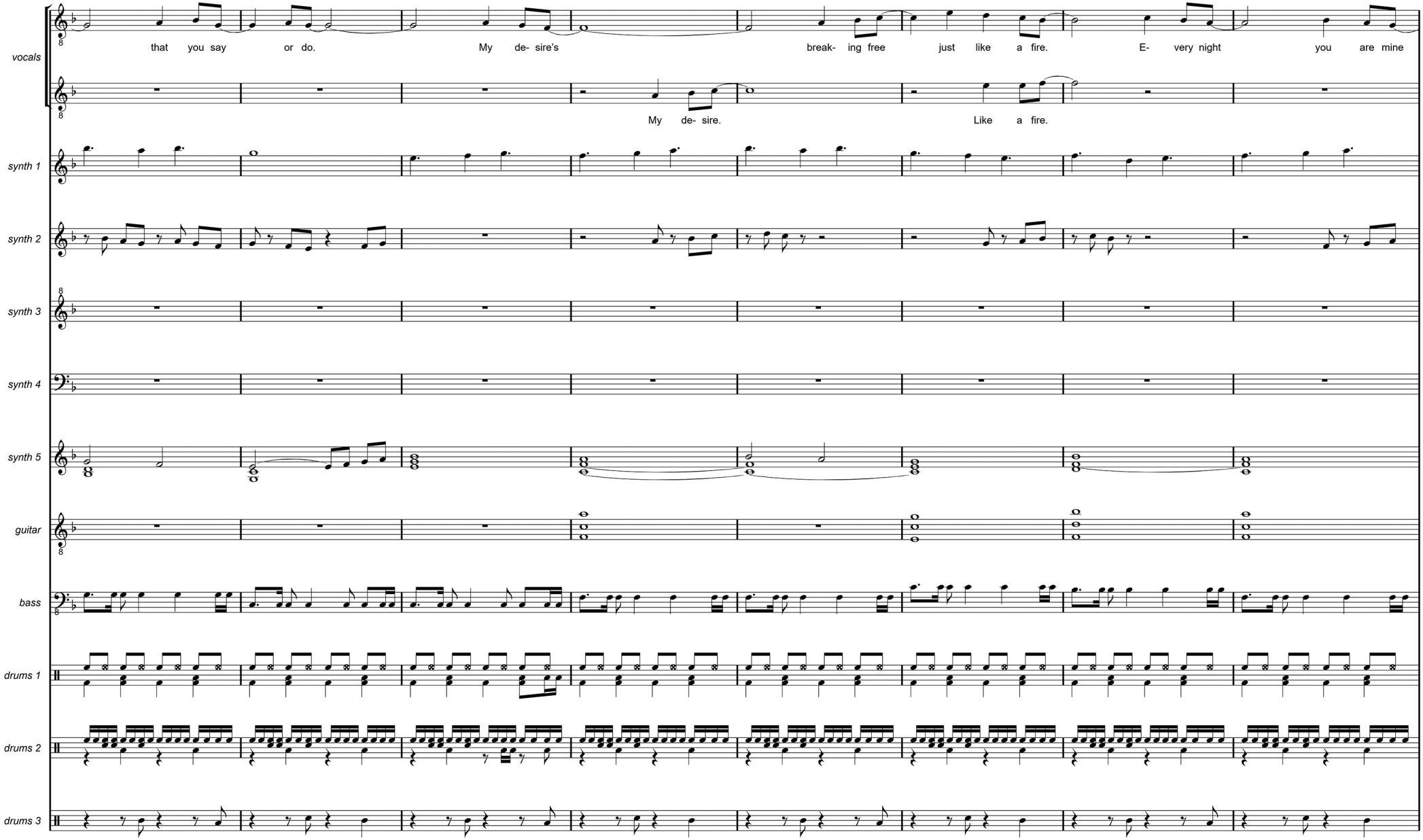
vocals
that you say or do. My de- sire's break- ing free just like a fire. E- very night you are mine
My de- sire. Like a fire.
synth 1
synth 2
synth 3
synth 4
synth 5
guitar
bass
drums 1
drums 2
drums 3

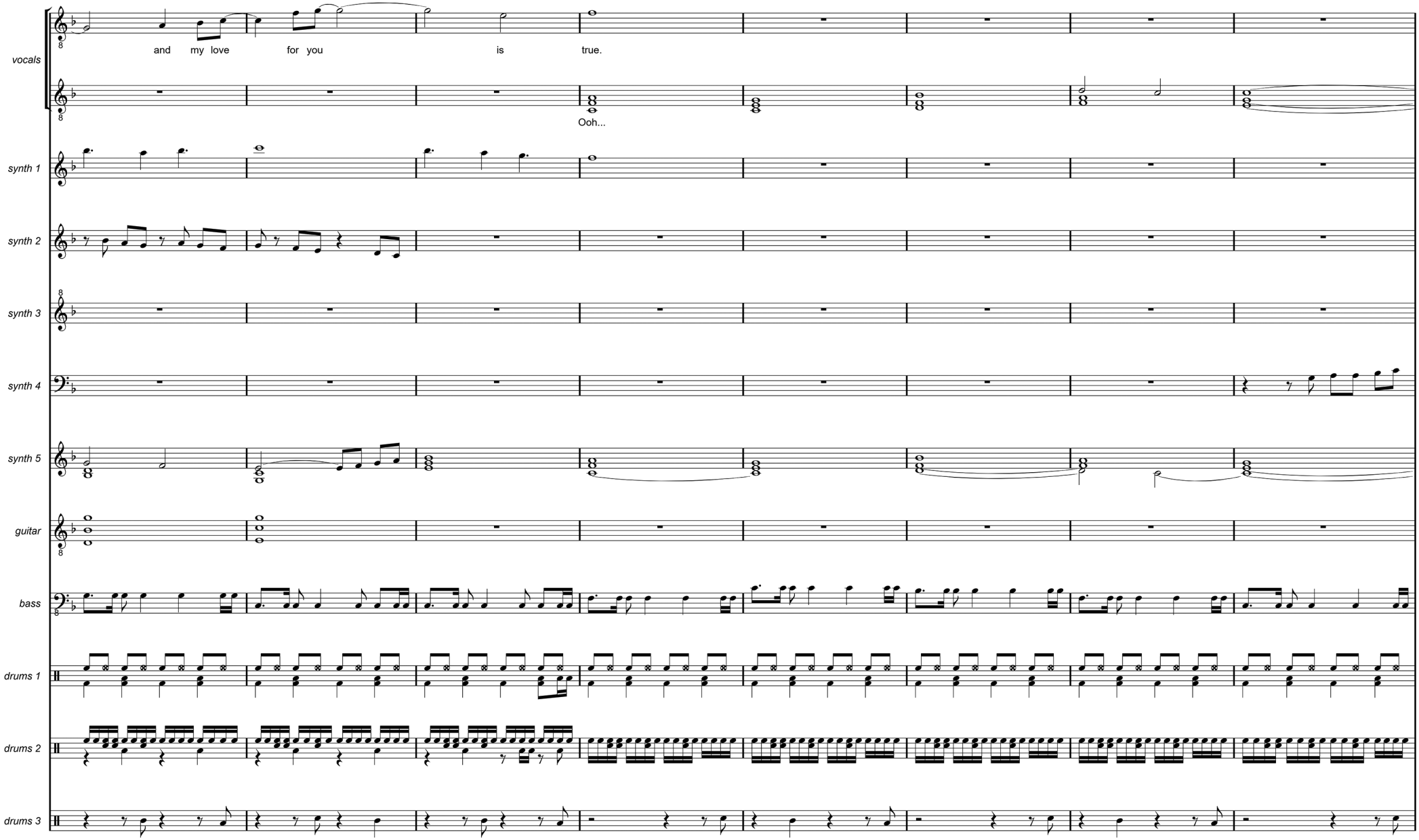
vocals
and my love for you is true.
Ooh...
synth 1
synth 2
synth 3
synth 4
synth 5
guitar
bass
drums 1
drums 2
drums 3

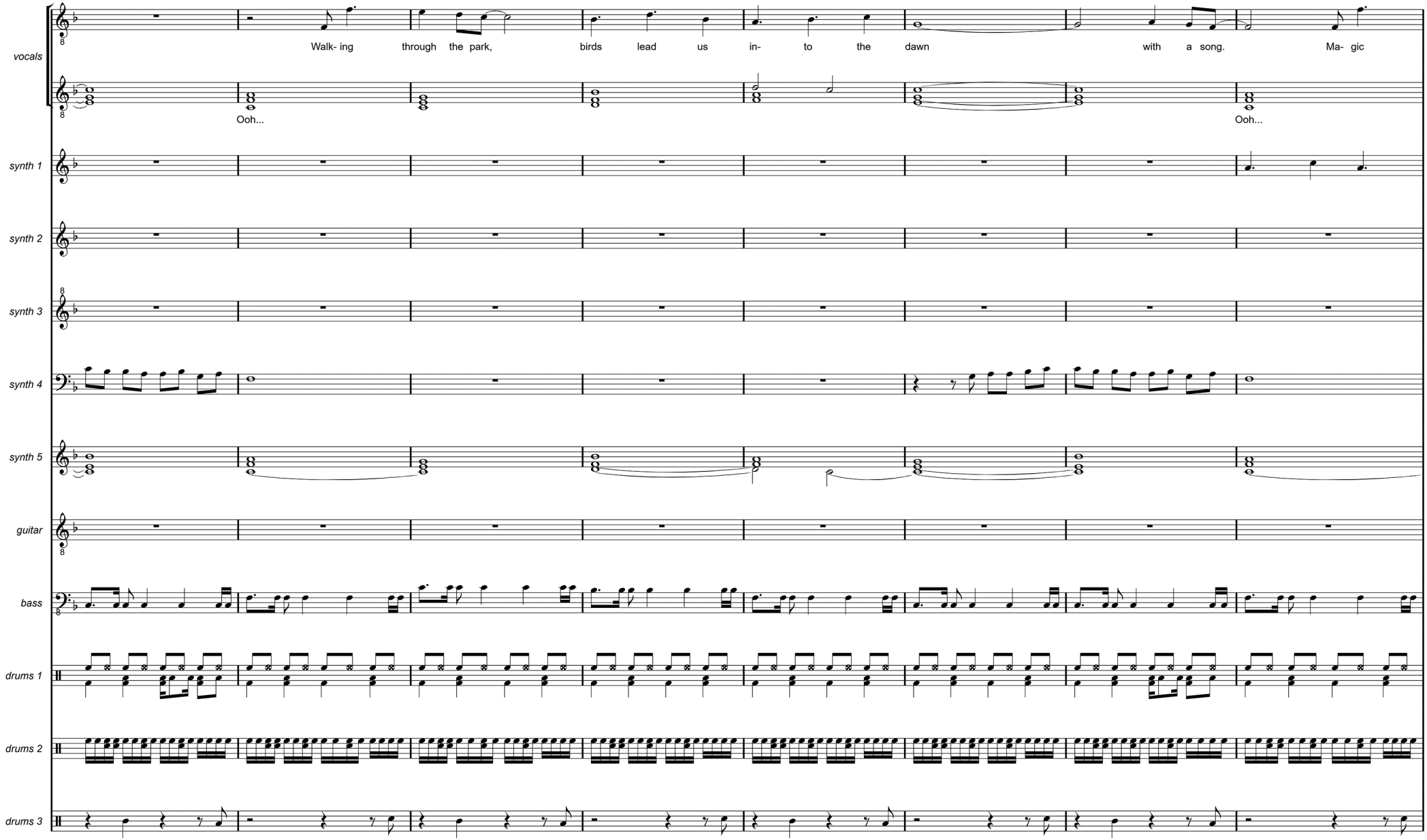
vocals
Walk- ing through the park, birds lead us in- to the dawn with a song. Ma- gic
Ooh...
Ooh...
synth 1
synth 2
synth 3
synth 4
synth 5
guitar
bass
drums 1
drums 2
drums 3

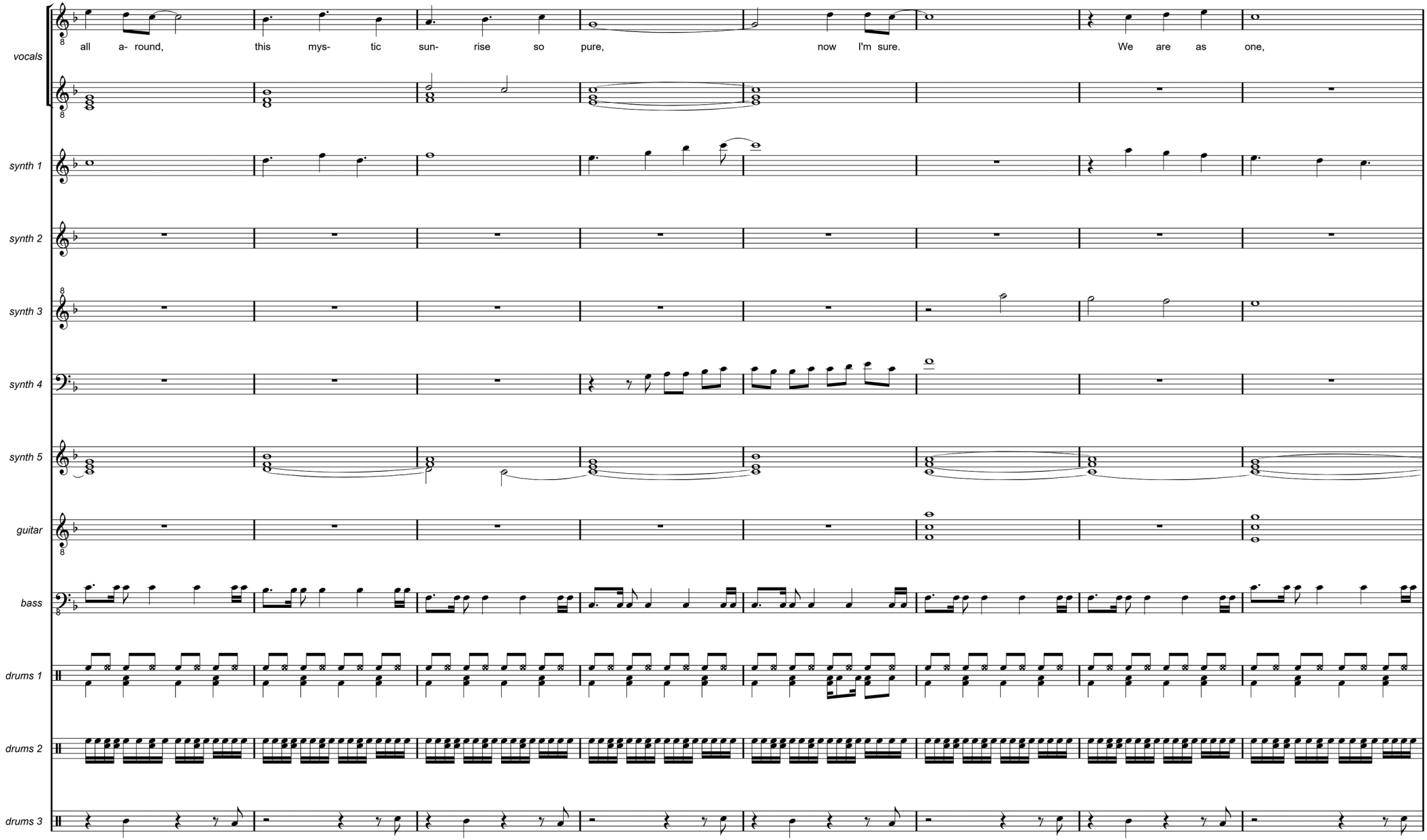
vocals
synth 1
synth 2
synth 3
synth 4
synth 5
guitar
bass
drums 1
drums 2
drums 3
all a- round, this mys- tic sun- rise so pure, now I'm sure. We are as one,

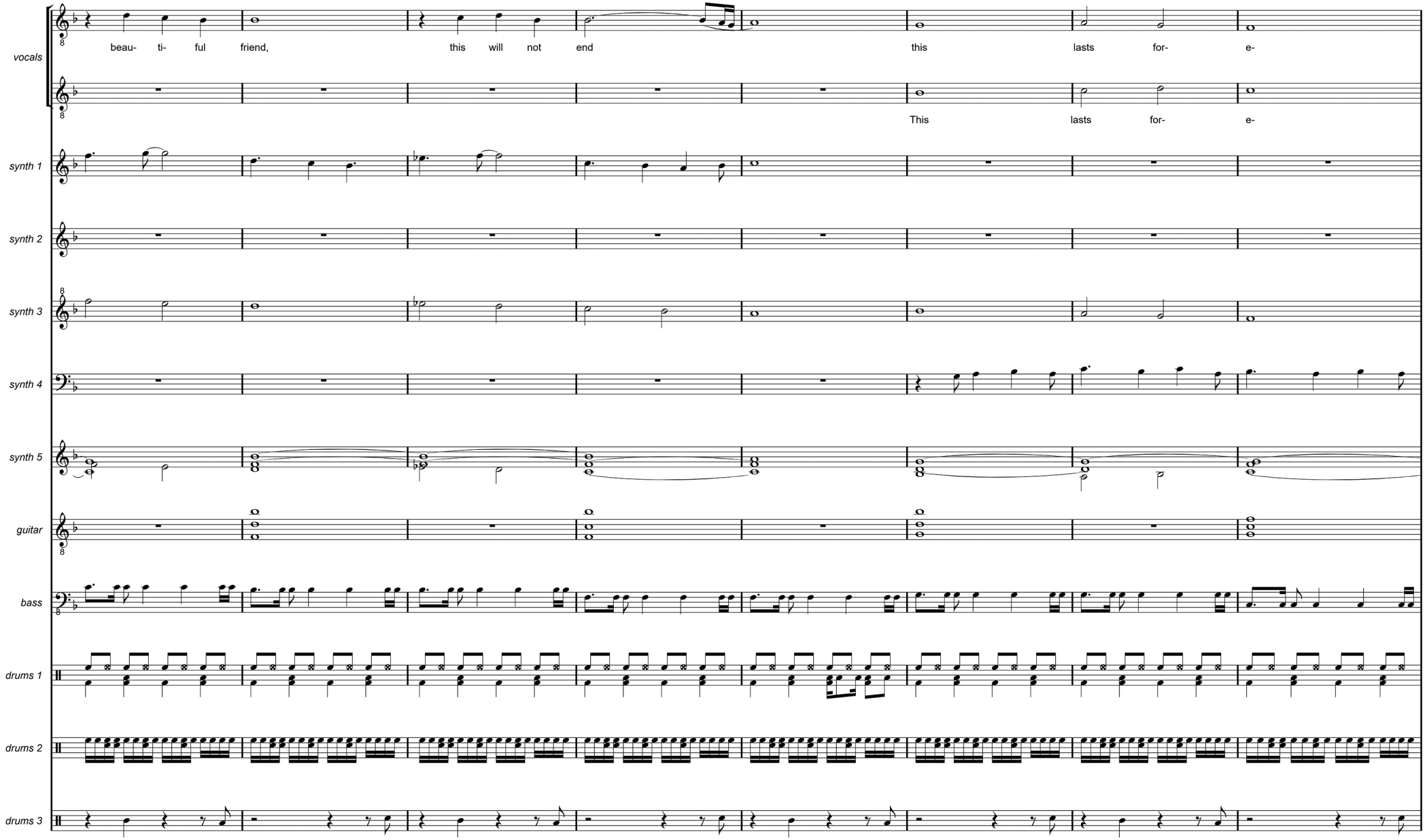
vocals
beau- ti- ful friend, this will not end this lasts for- e-
This lasts for- e-
synth 1
synth 2
synth 3
synth 4
synth 5
guitar
bass
drums 1
drums 2
drums 3

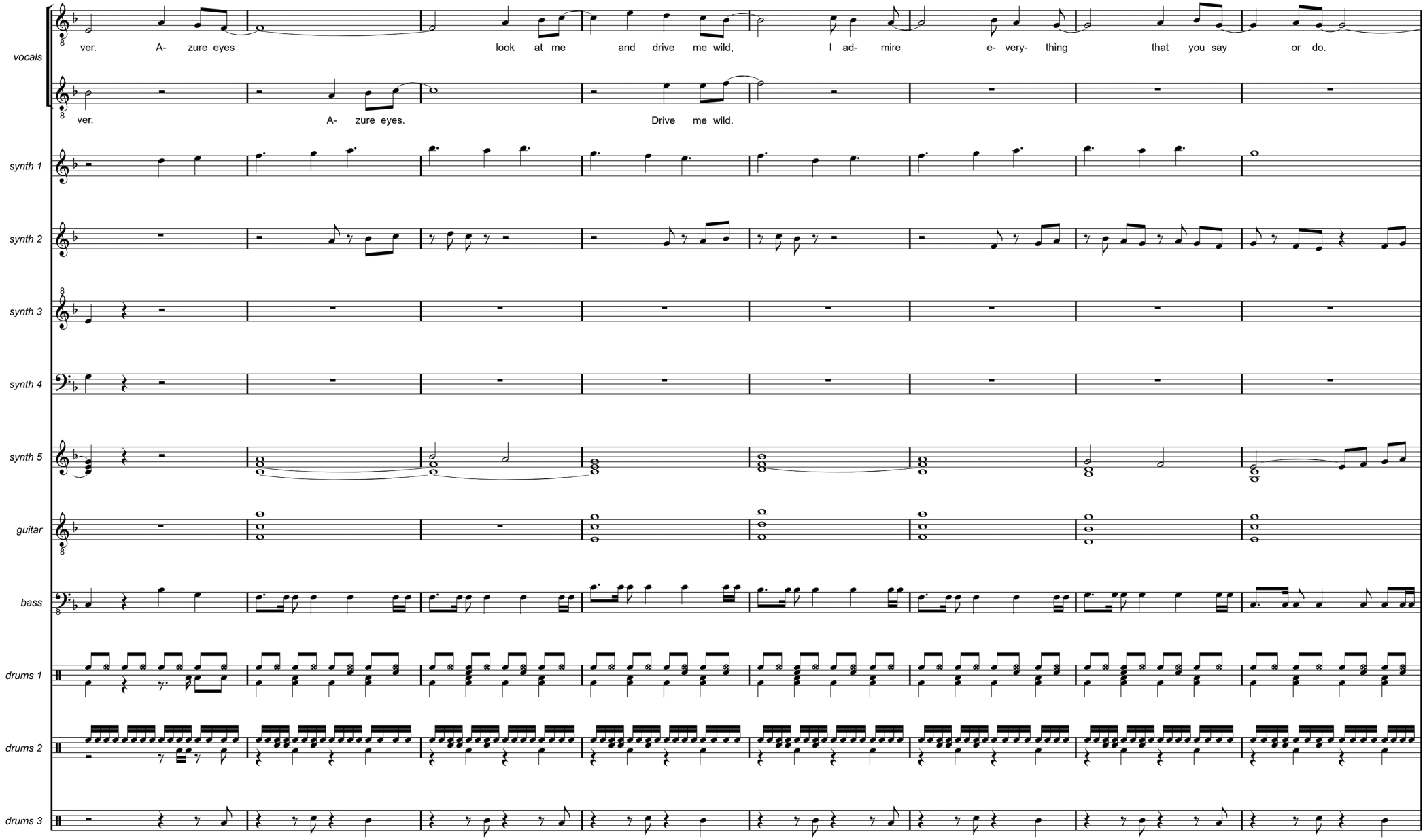
vocals
ver. A- zure eyes look at me and drive me wild, I ad- mire e- very- thing that you say or do.
ver. A- zure eyes. Drive me wild.
synth 1
synth 2
synth 3
synth 4
synth 5
guitar
bass
drums 1
drums 2
drums 3

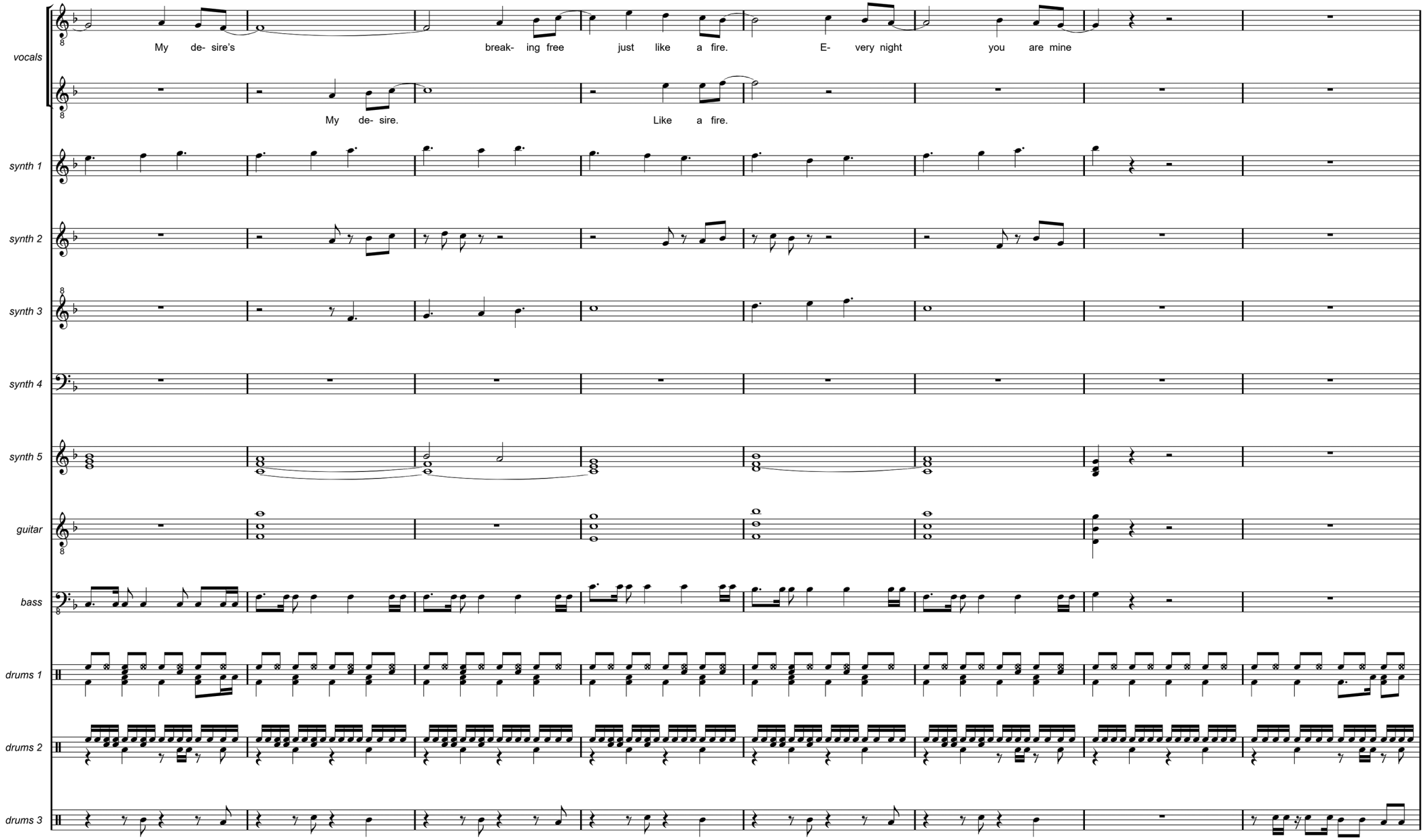
vocals
My de- sire's break- ing free just like a fire. E- very night you are mine
My de- sire. Like a fire.
synth 1
synth 2
synth 3
synth 4
synth 5
guitar
bass
drums 1
drums 2
drums 3

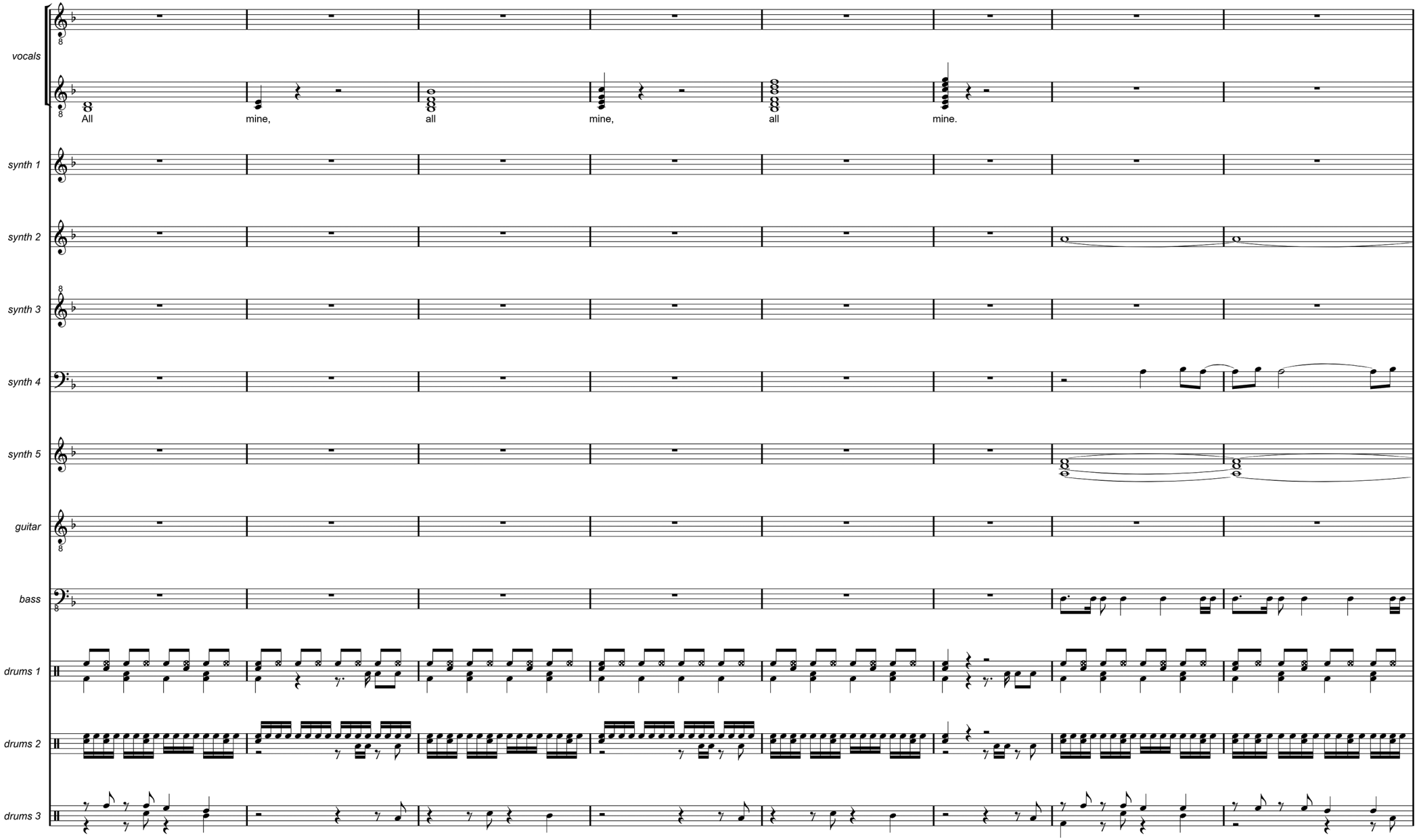
vocals
All
mine,
all
mine,
all
mine.
synth 1
synth 2
synth 3
synth 4
synth 5
guitar
bass
drums 1
drums 2
drums 3

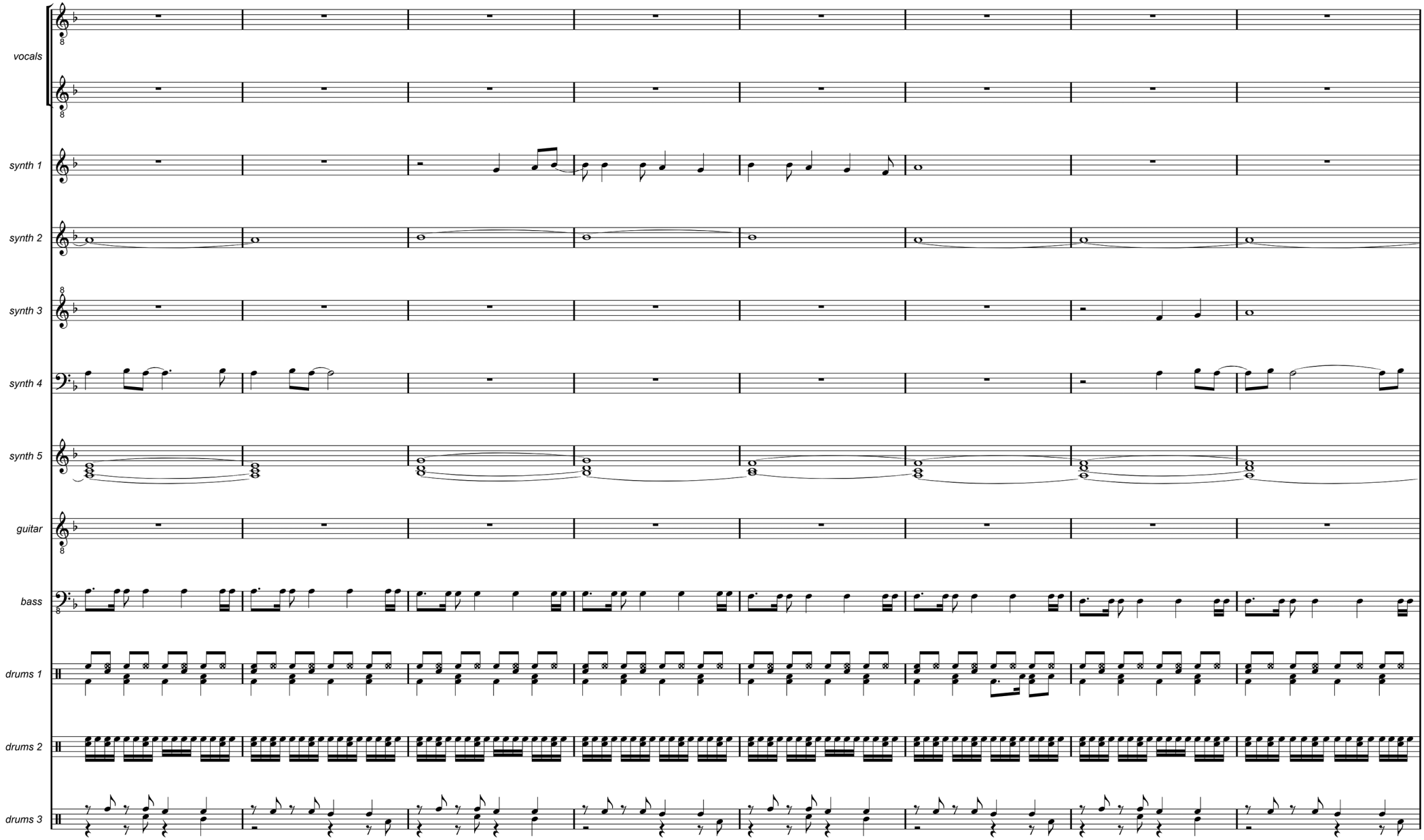
vocals
synth 1
synth 2
synth 3
synth 4
synth 5
guitar
bass
drums 1
drums 2
drums 3

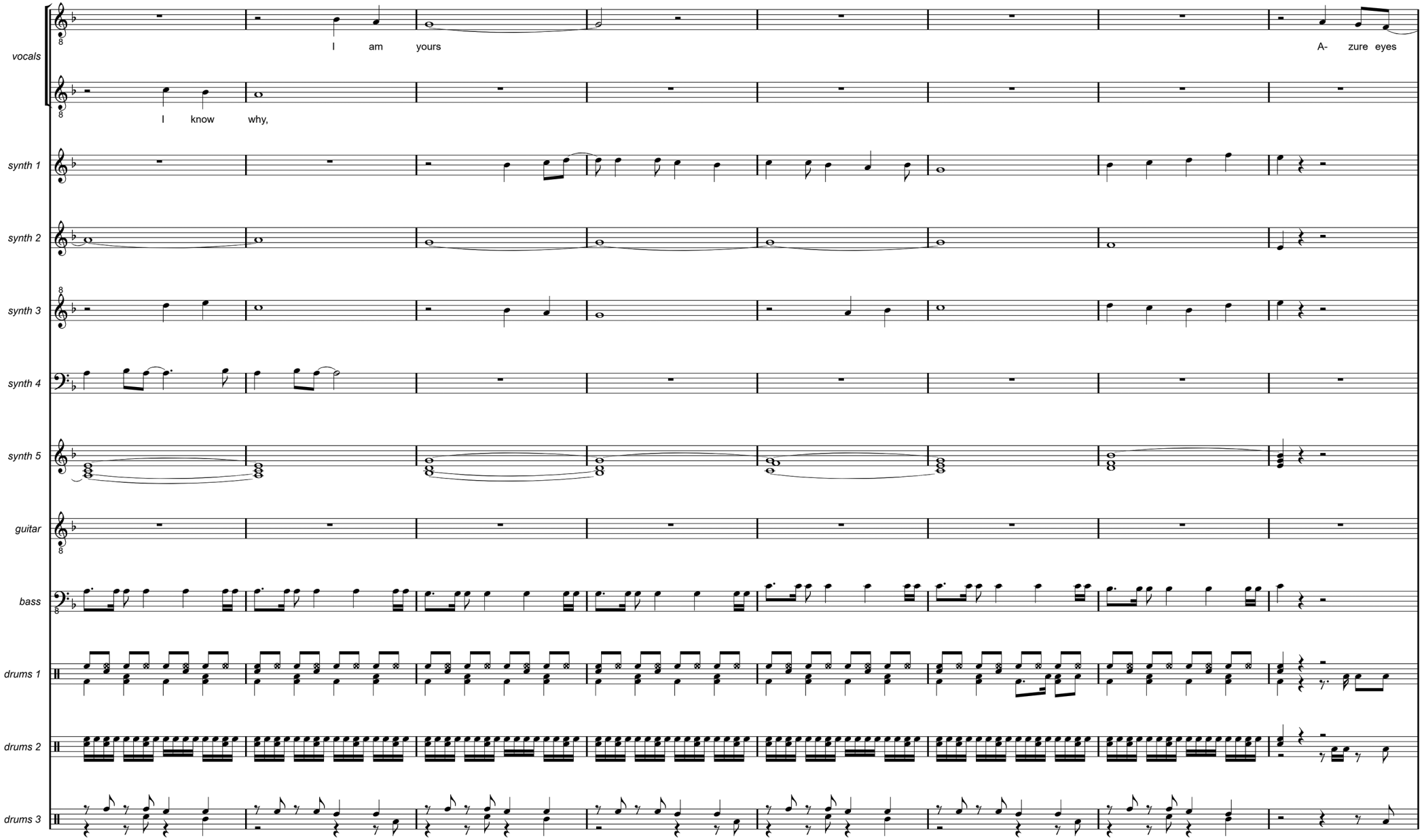
vocals
I am yours
A- zure eyes
I know why,
synth 1
synth 2
synth 3
synth 4
synth 5
guitar
bass
drums 1
drums 2
drums 3

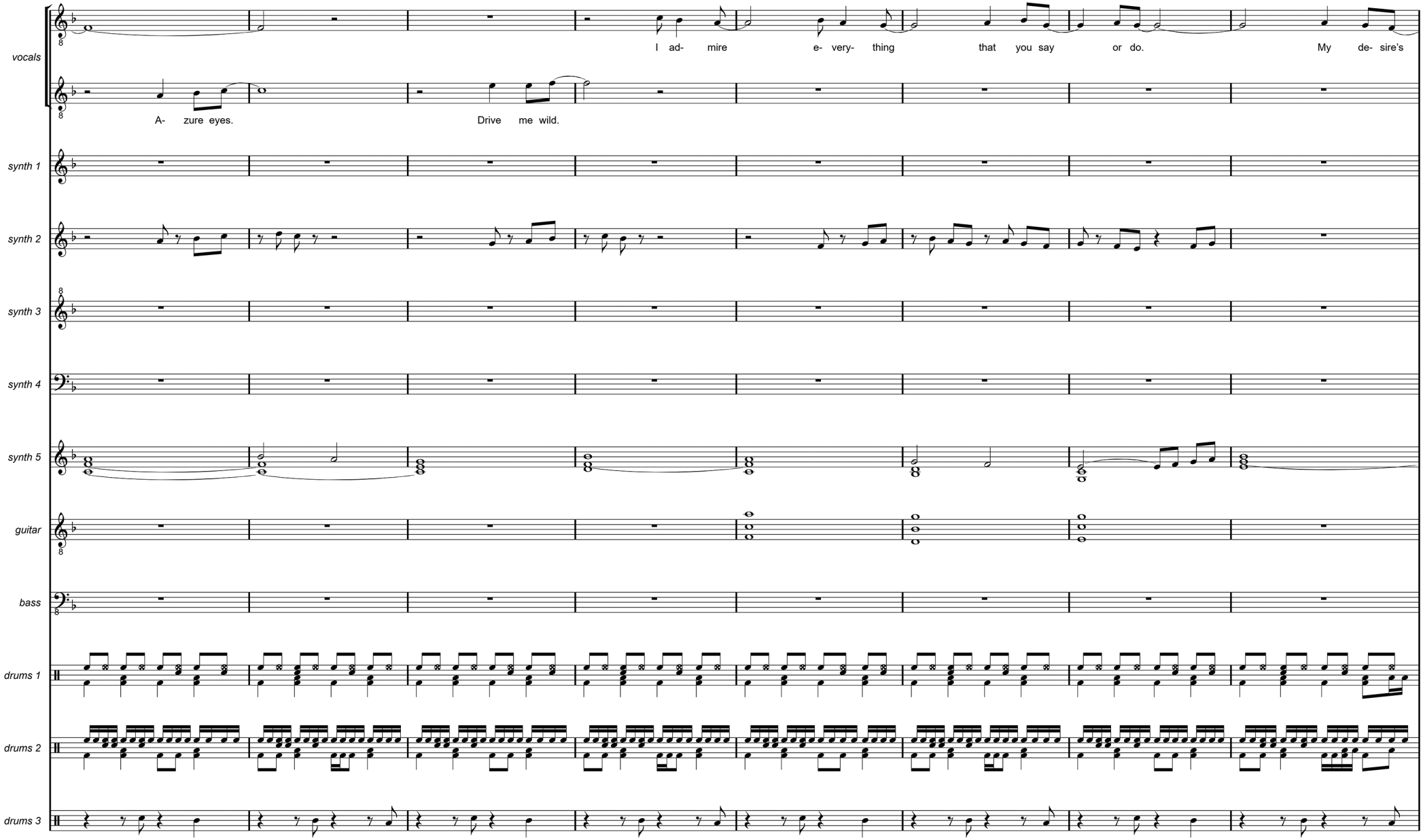
vocals
I ad- mire e- very- thing that you say or do. My de- sire's
A- zure eyes. Drive me wild.
synth 1
synth 2
synth 3
synth 4
synth 5
guitar
bass
drums 1
drums 2
drums 3

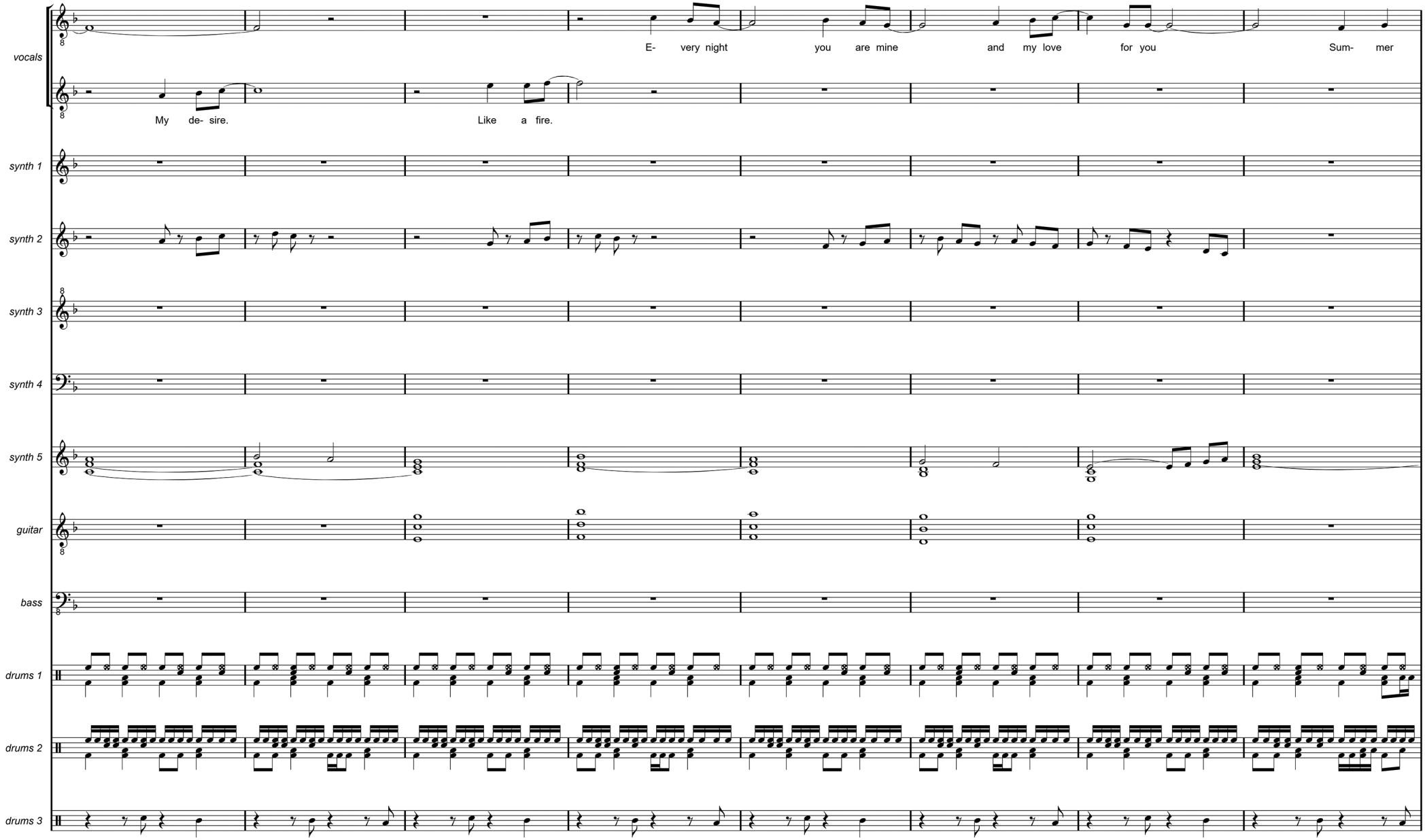
vocals
E- very night you are mine and my love for you Sum- mer
My de- sire. Like a fire.
synth 1
synth 2
synth 3
synth 4
synth 5
guitar
bass
drums 1
drums 2
drums 3

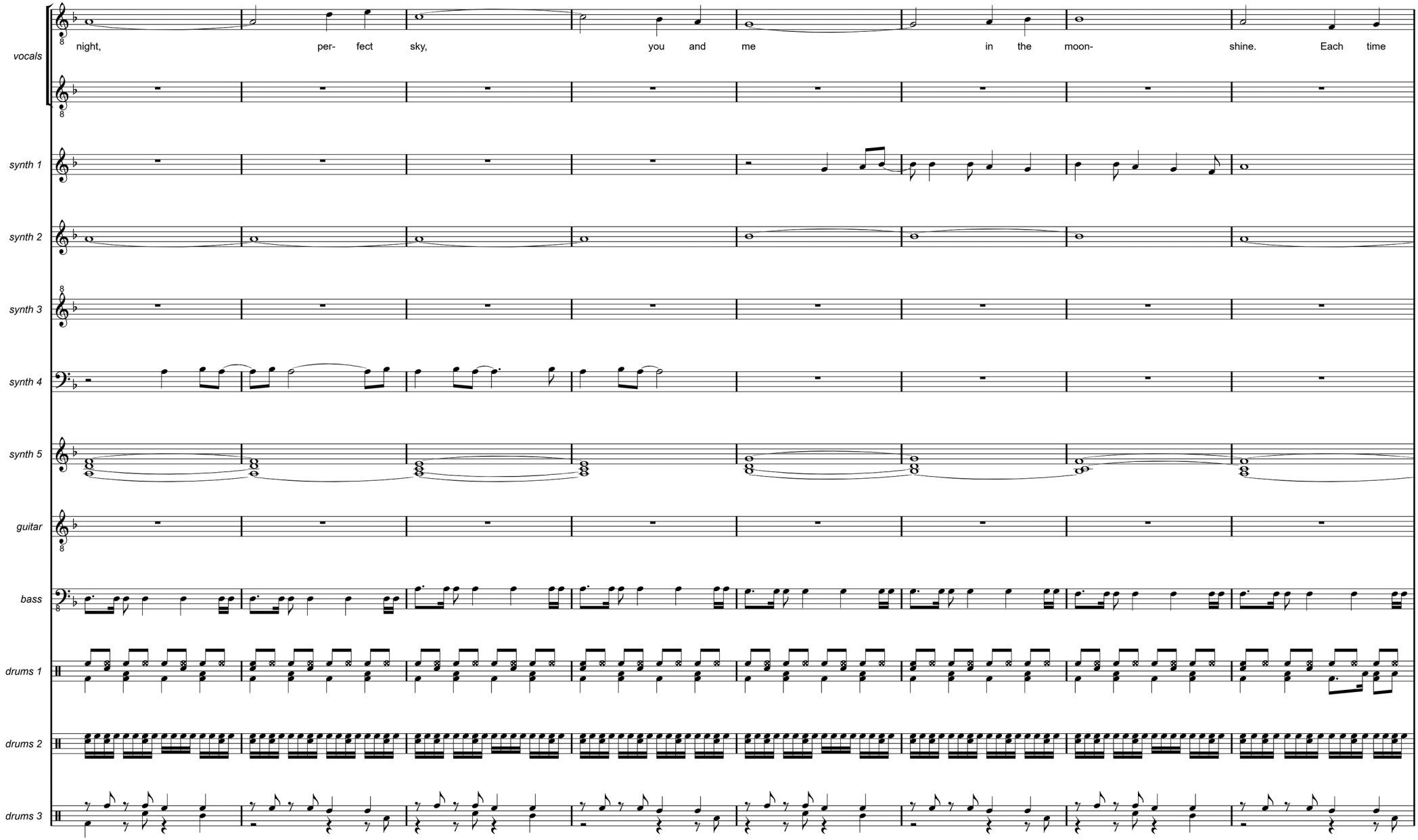
vocals
night, per- fect sky, you and me in the moon- shine. Each time
synth 1
synth 2
synth 3
synth 4
synth 5
guitar
bass
drums 1
drums 2
drums 3

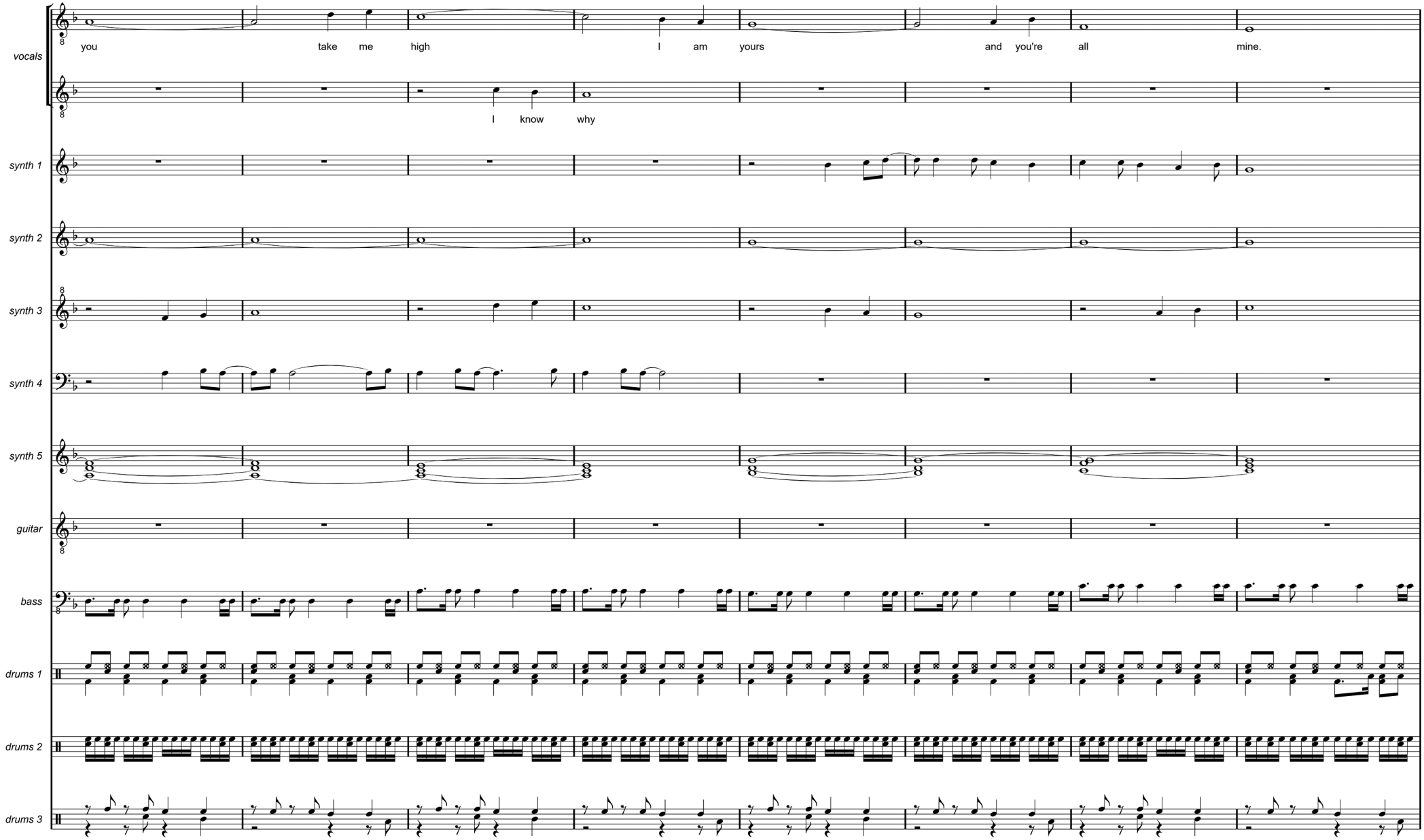
vocals
you take me high I am yours and you're all mine.
I know why
synth 1
synth 2
synth 3
synth 4
synth 5
guitar
bass
drums 1
drums 2
drums 3

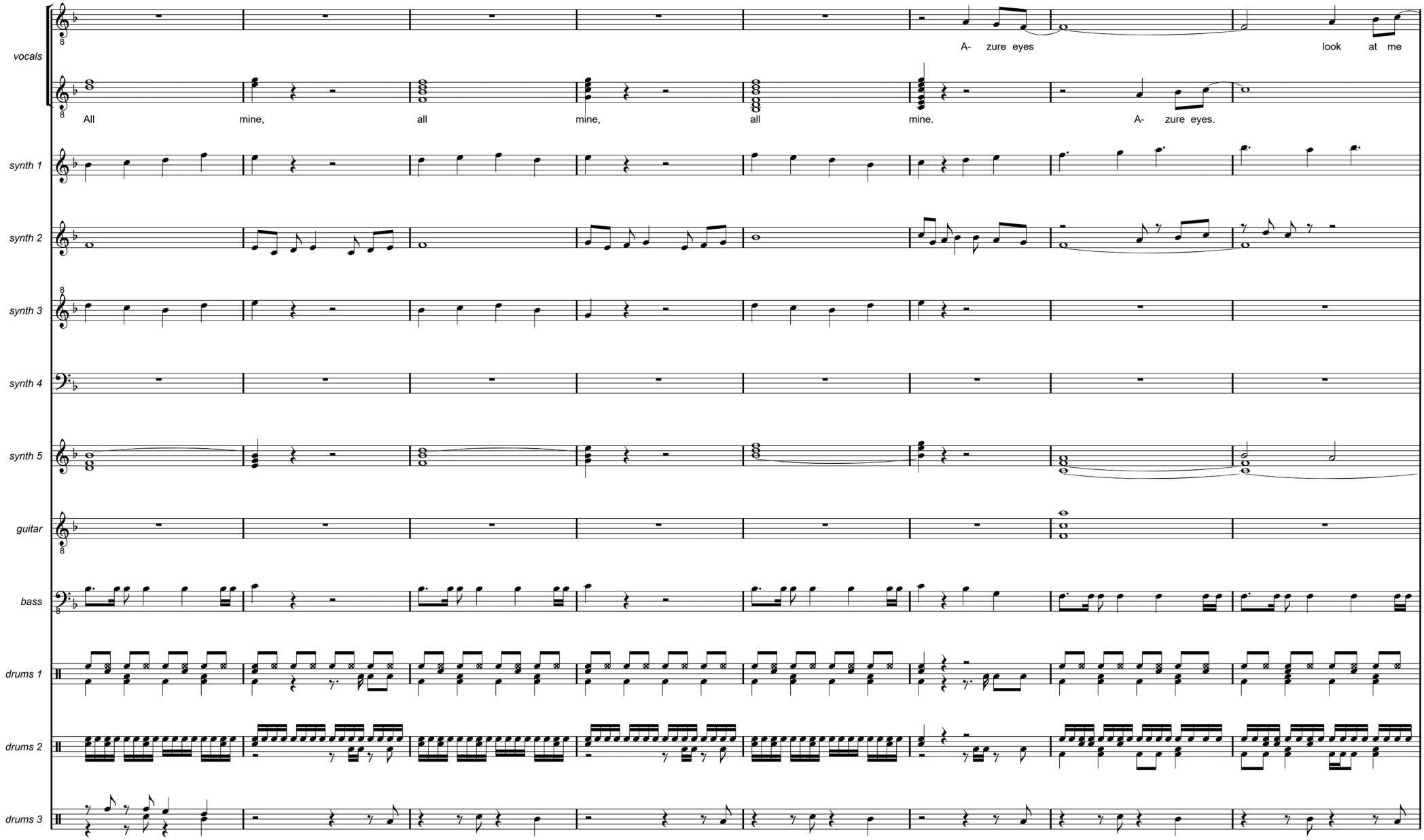
vocals
A- zure eyes
look at me
All mine, all mine, all mine.
A- zure eyes.
synth 1
synth 2
synth 3
synth 4
synth 5
guitar
bass
drums 1
drums 2
drums 3

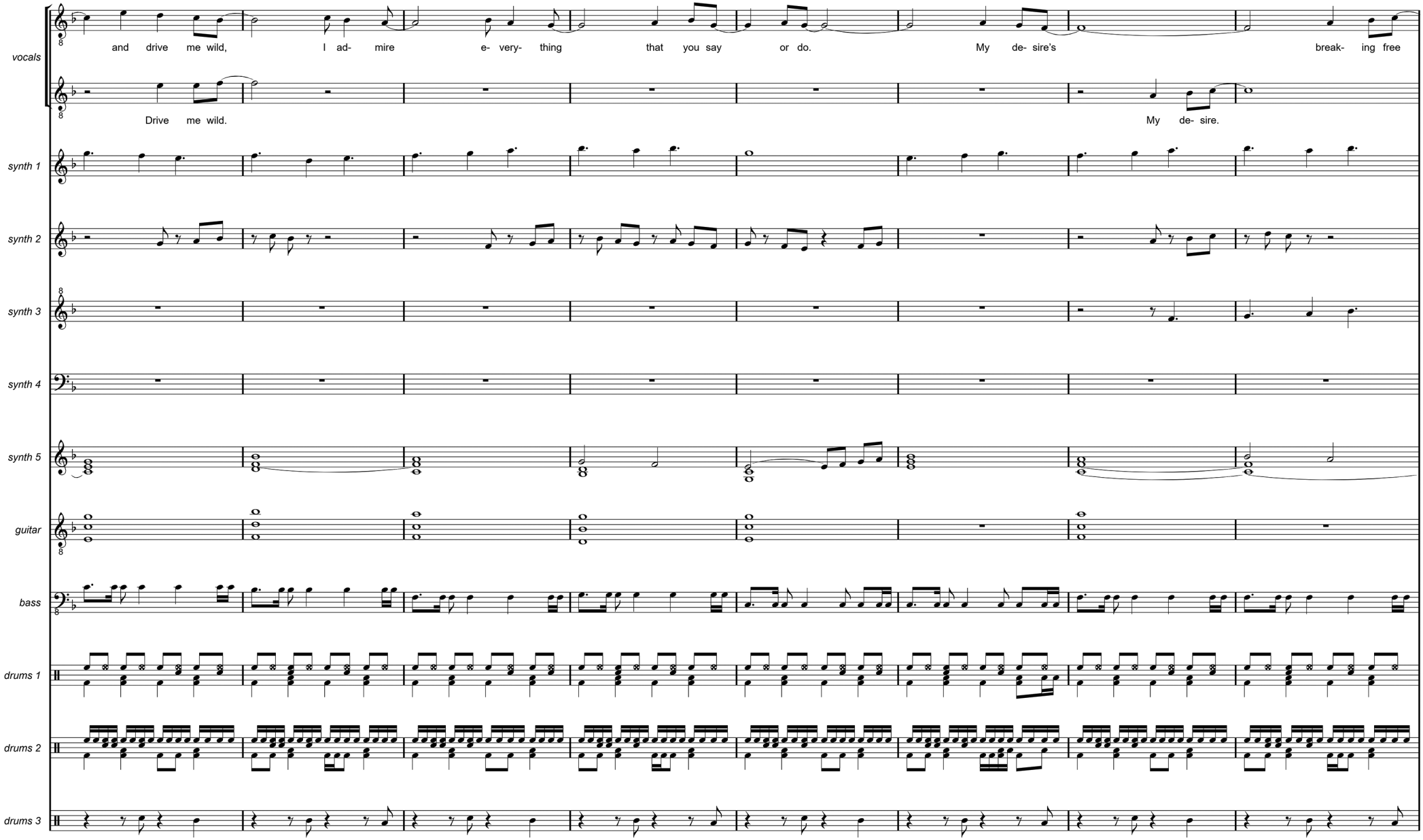
vocals
and drive me wild, I ad- mire e- very- thing that you say or do. My de- sire's break- ing free
Drive me wild. My de- sire.
synth 1
synth 2
synth 3
synth 4
synth 5
guitar
bass
drums 1
drums 2
drums 3

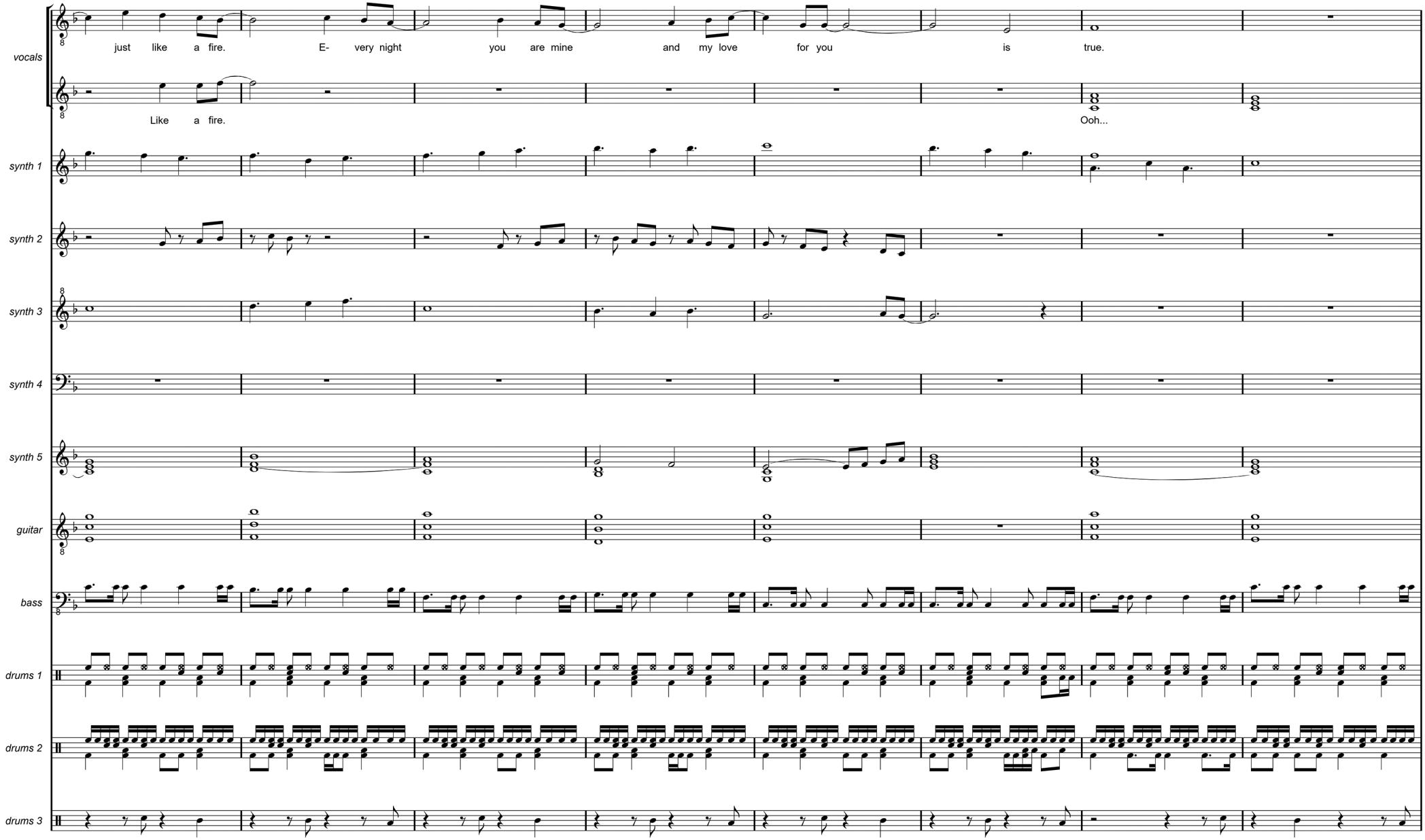
vocals
just like a fire. E- very night you are mine and my love for you is true.
Like a fire.
Ooh...
synth 1
synth 2
synth 3
synth 4
synth 5
guitar
bass
drums 1
drums 2
drums 3

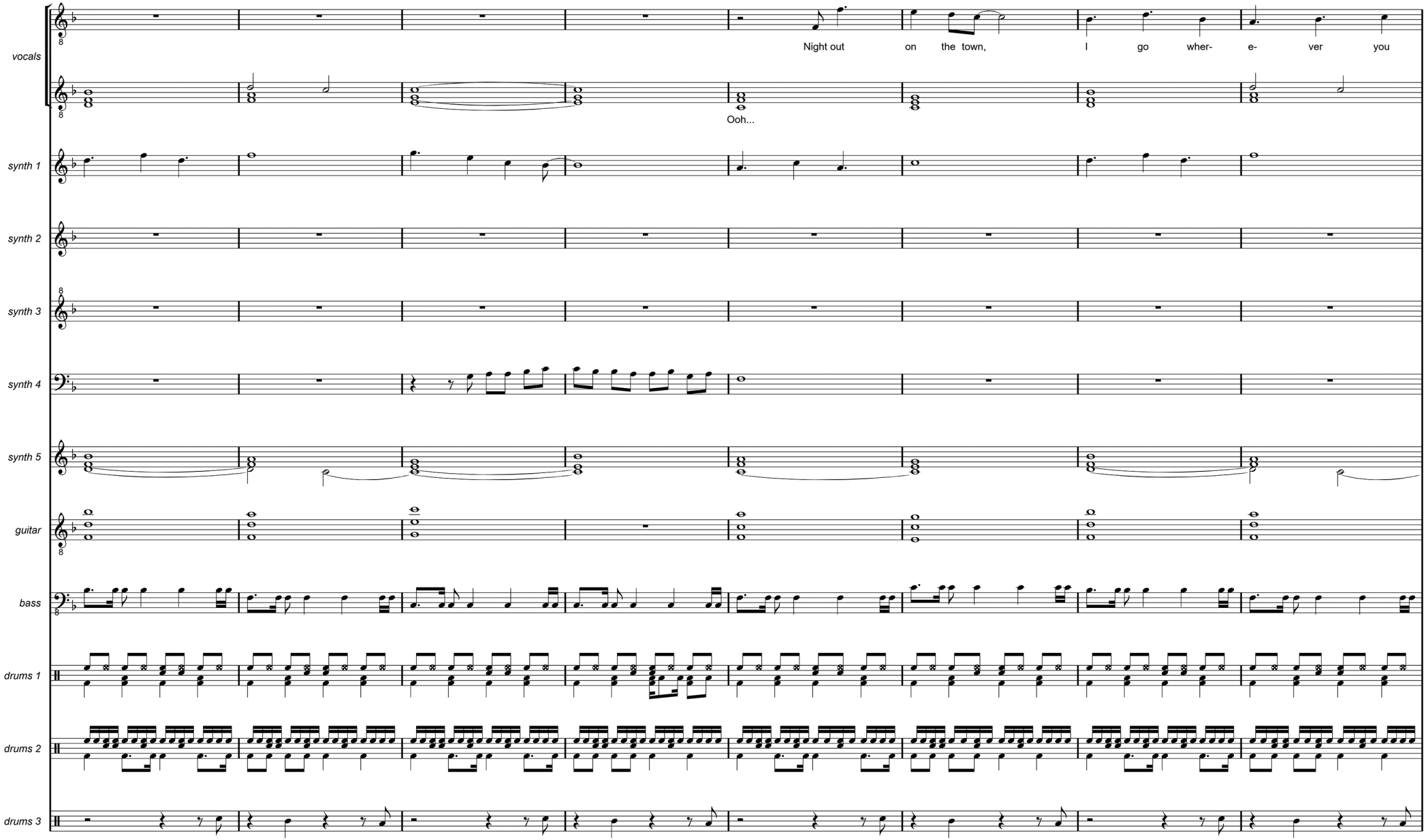
vocals
Night out on the town, I go wher- e- ver you
Ooh...
synth 1
synth 2
synth 3
synth 4
synth 5
guitar
bass
drums 1
drums 2
drums 3

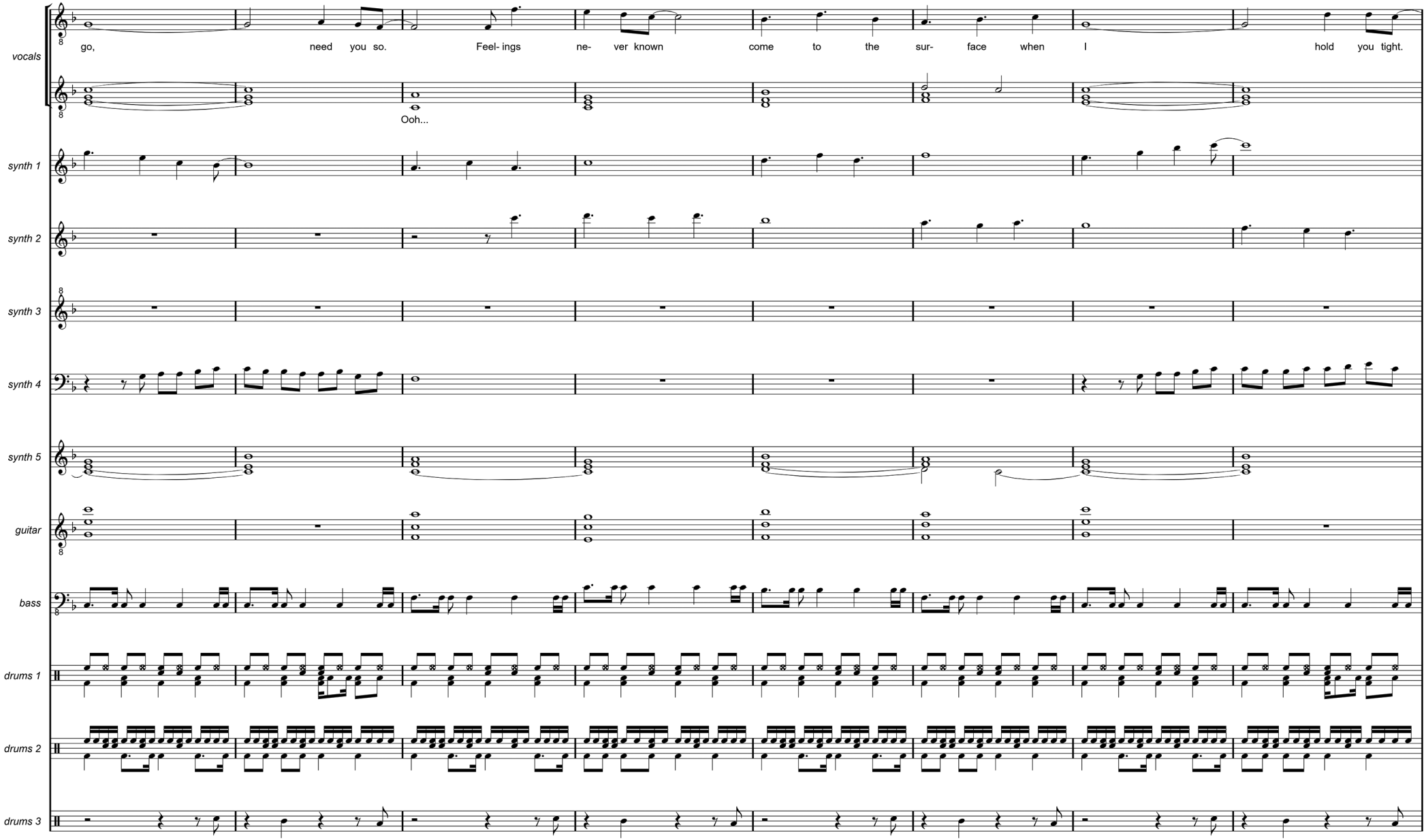
vocals
go, need you so. Feel- ings ne- ver known come to the sur- face when I hold you tight.
Ooh...
synth 1
synth 2
synth 3
synth 4
synth 5
guitar
bass
drums 1
drums 2
drums 3

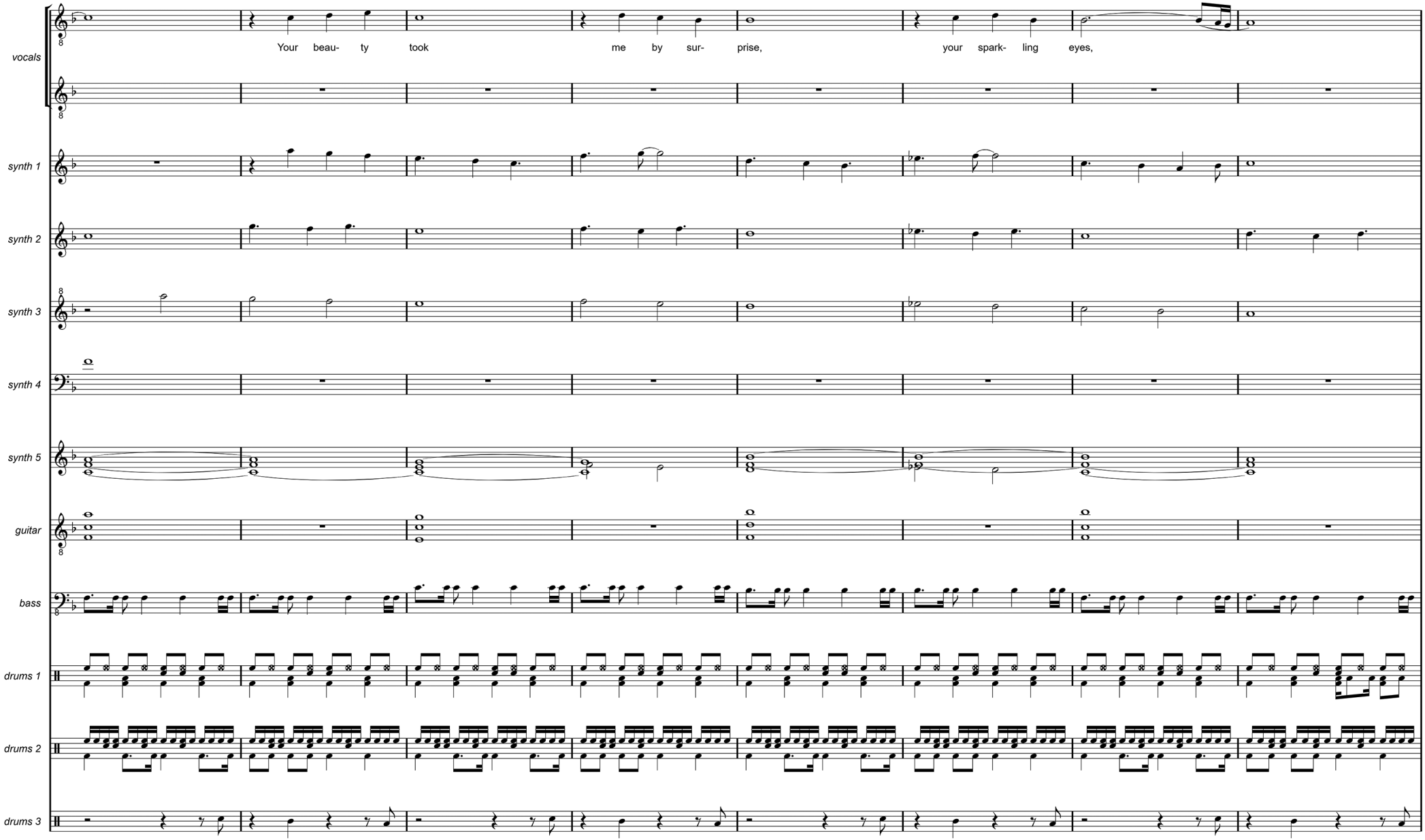
vocals
Your beau- ty took me by sur- prise, your spark- ling eyes,
synth 1
synth 2
synth 3
synth 4
synth 5
guitar
bass
drums 1
drums 2
drums 3

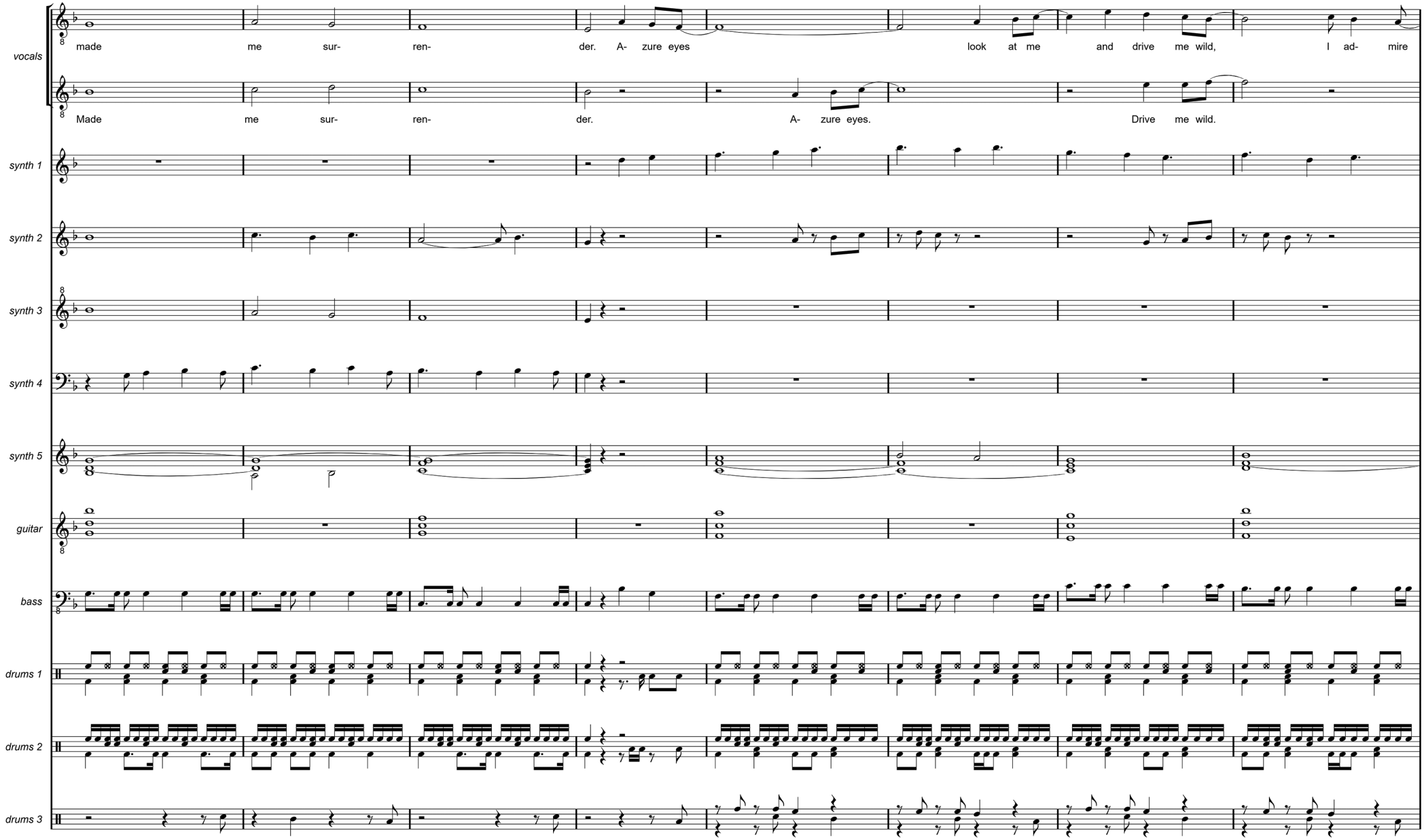
vocals
made me sur- ren- der. A- zure eyes look at me and drive me wild, I ad- mire
Made me sur- ren- der. A- zure eyes. Drive me wild.
synth 1
synth 2
synth 3
synth 4
synth 5
guitar
bass
drums 1
drums 2
drums 3

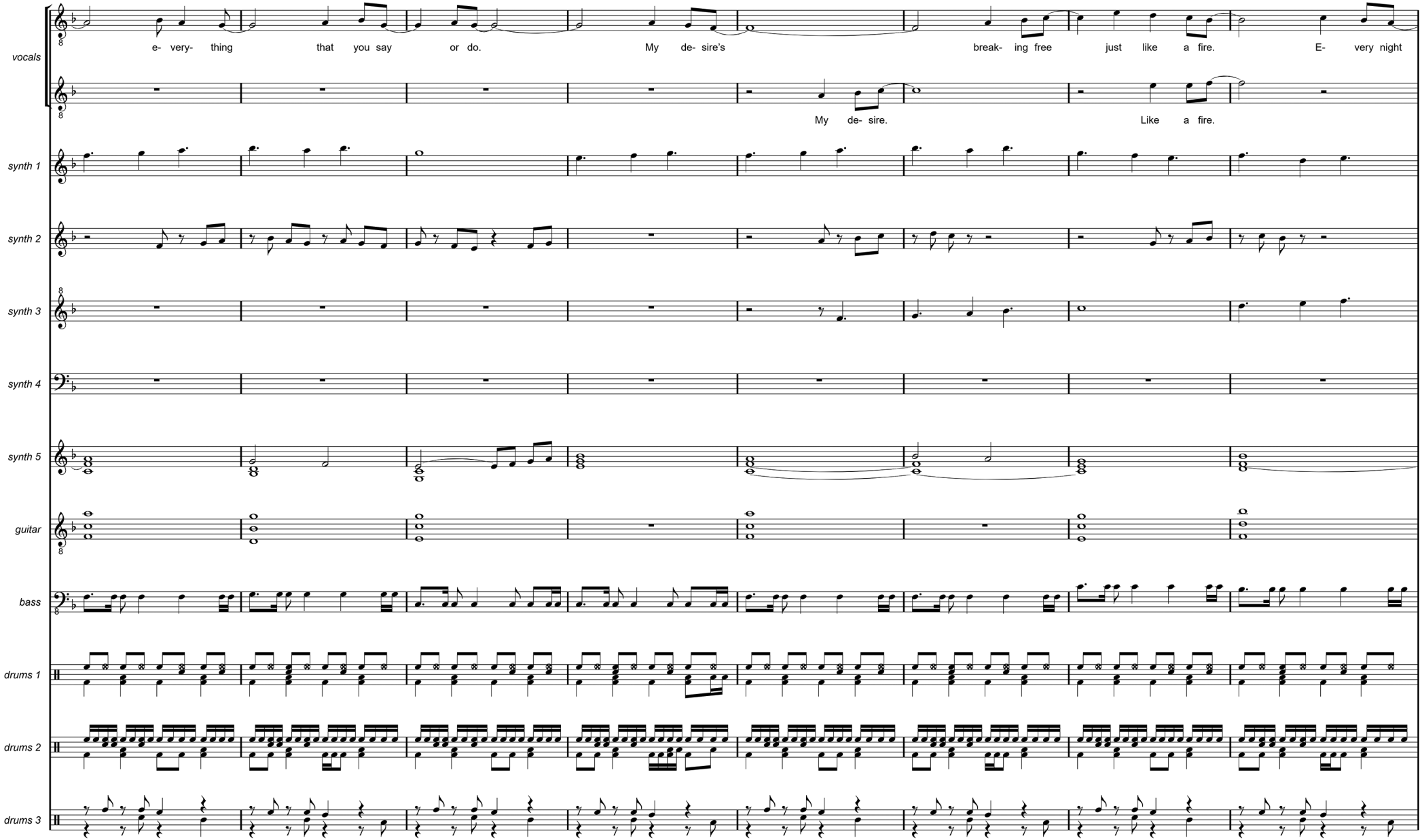
vocals
e- very- thing that you say or do.
My de- sire's
break- ing free just like a fire.
E- very night
My de- sire.
Like a fire.
synth 1
synth 2
synth 3
synth 4
synth 5
guitar
bass
drums 1
drums 2
drums 3

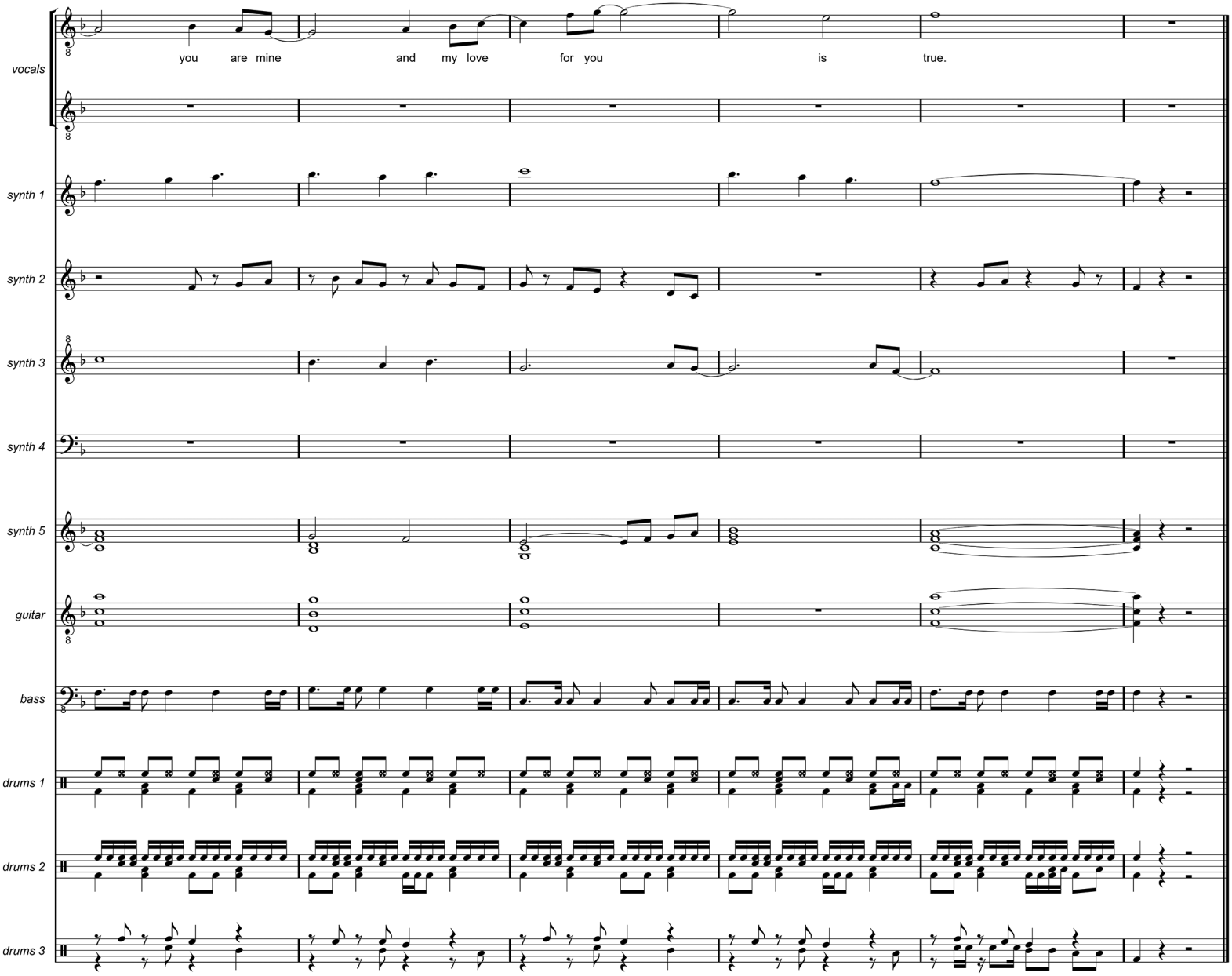
vocals
you are mine and my love for you is true.
synth 1
synth 2
synth 3
synth 4
synth 5
guitar
bass
drums 1
drums 2
drums 3

Never Forget (extended mix)

Remember
Forever and ever
I will never forget



Never Forget (extended mix)

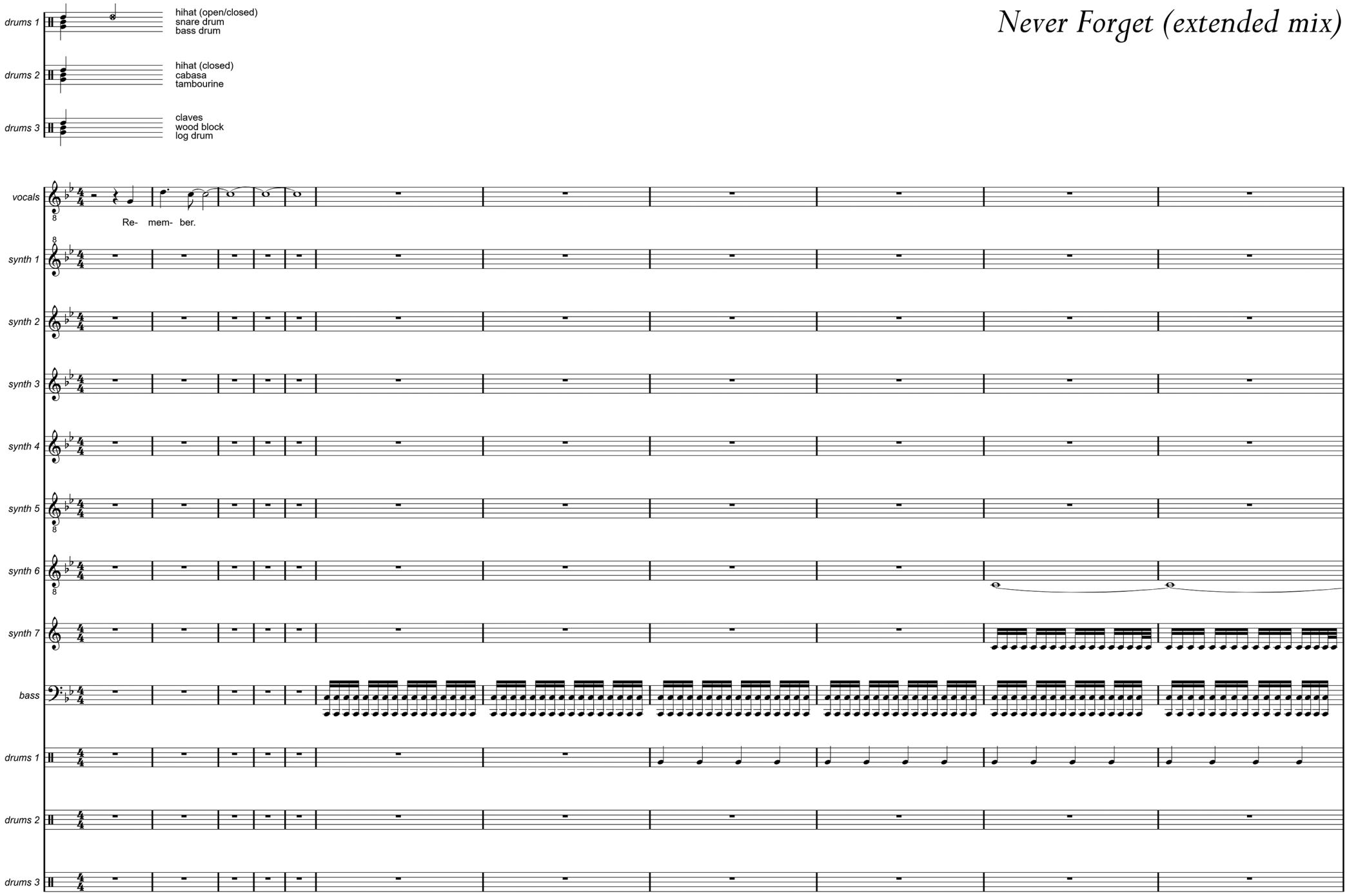

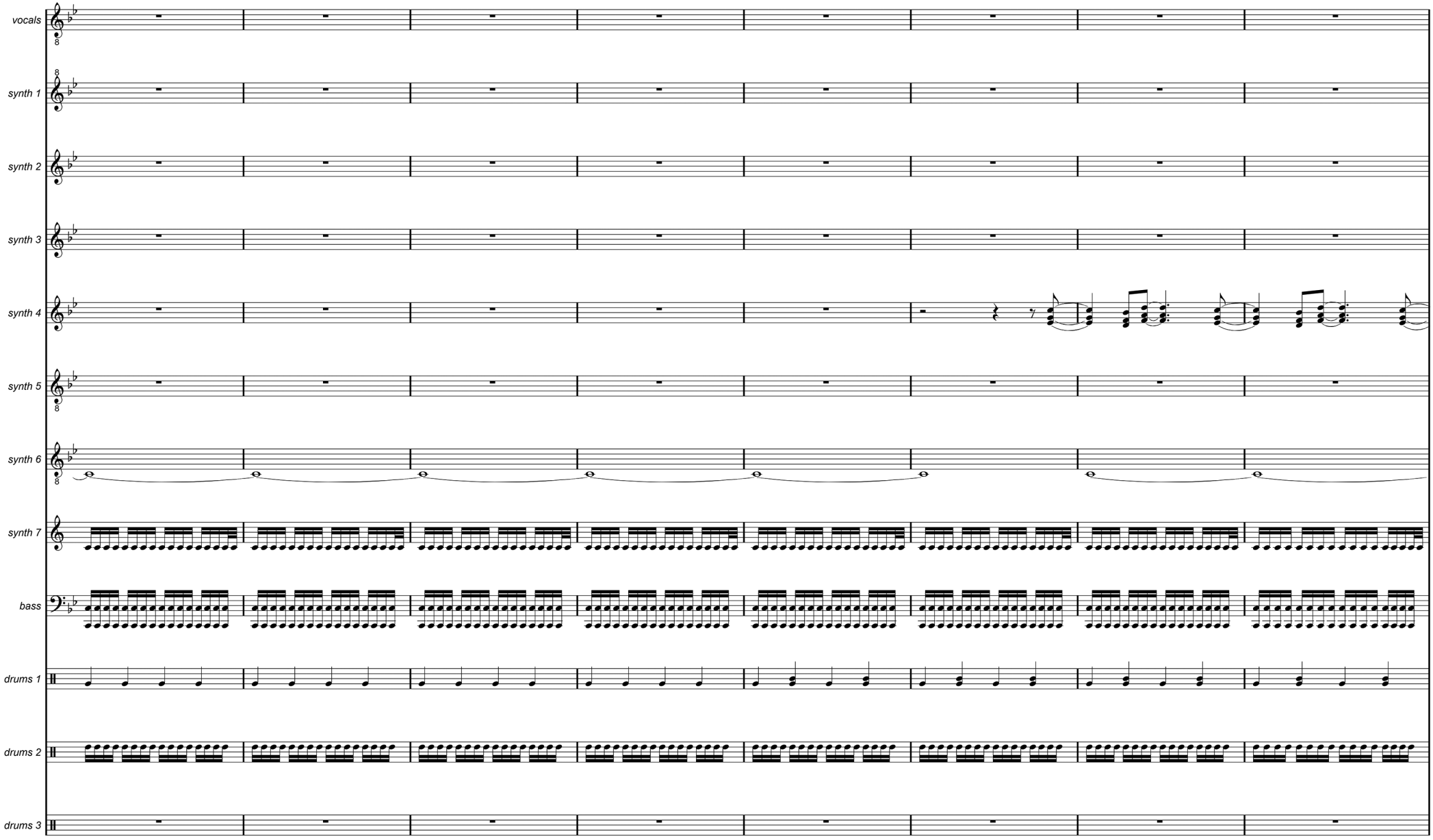
vocals
synth 1
synth 2
synth 3
synth 4
synth 5
synth 6
synth 7
bass
drums 1
drums 2
drums 3

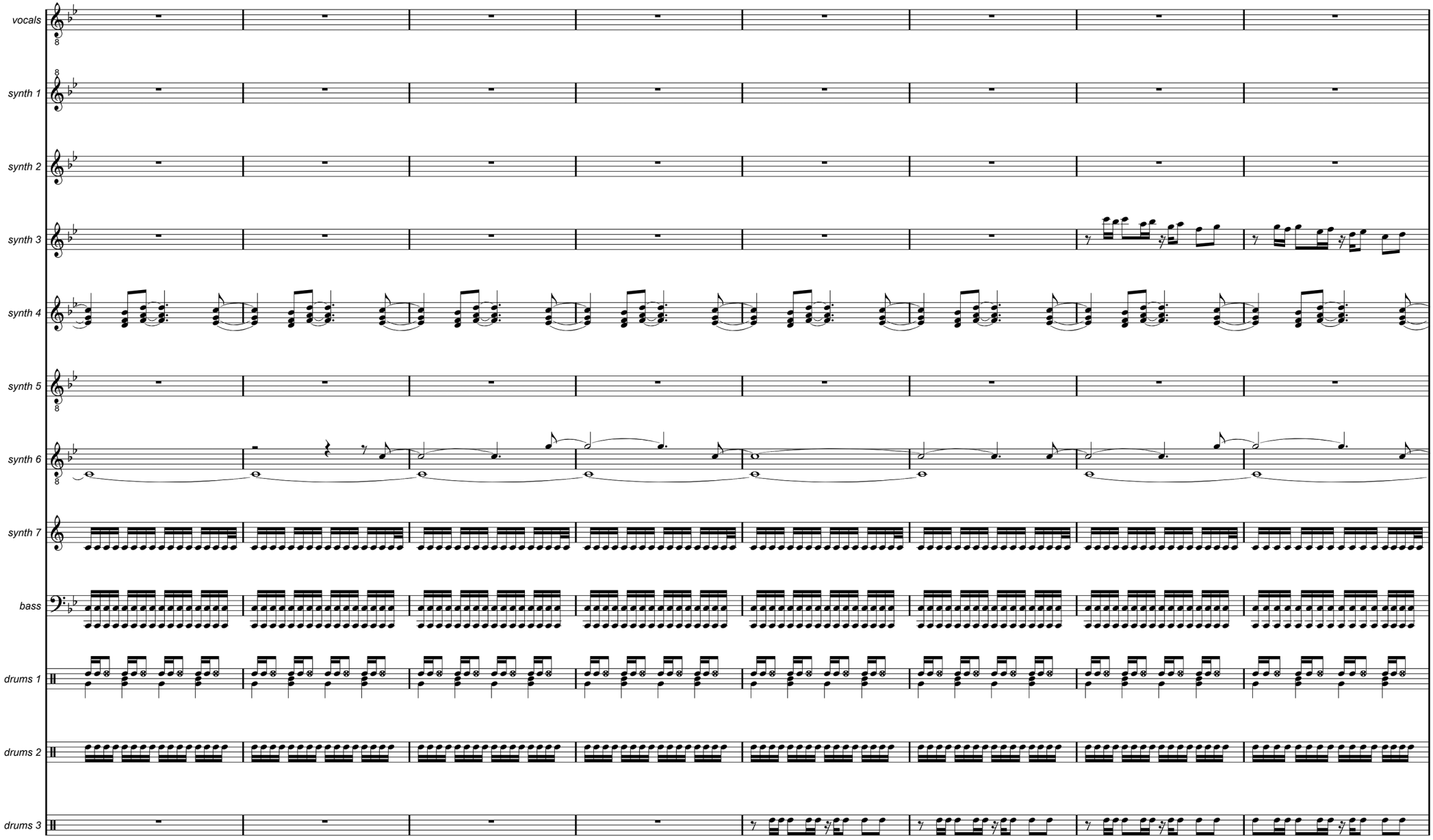
vocals
synth 1
synth 2
synth 3
synth 4
synth 5
synth 6
synth 7
bass
drums 1
drums 2
drums 3

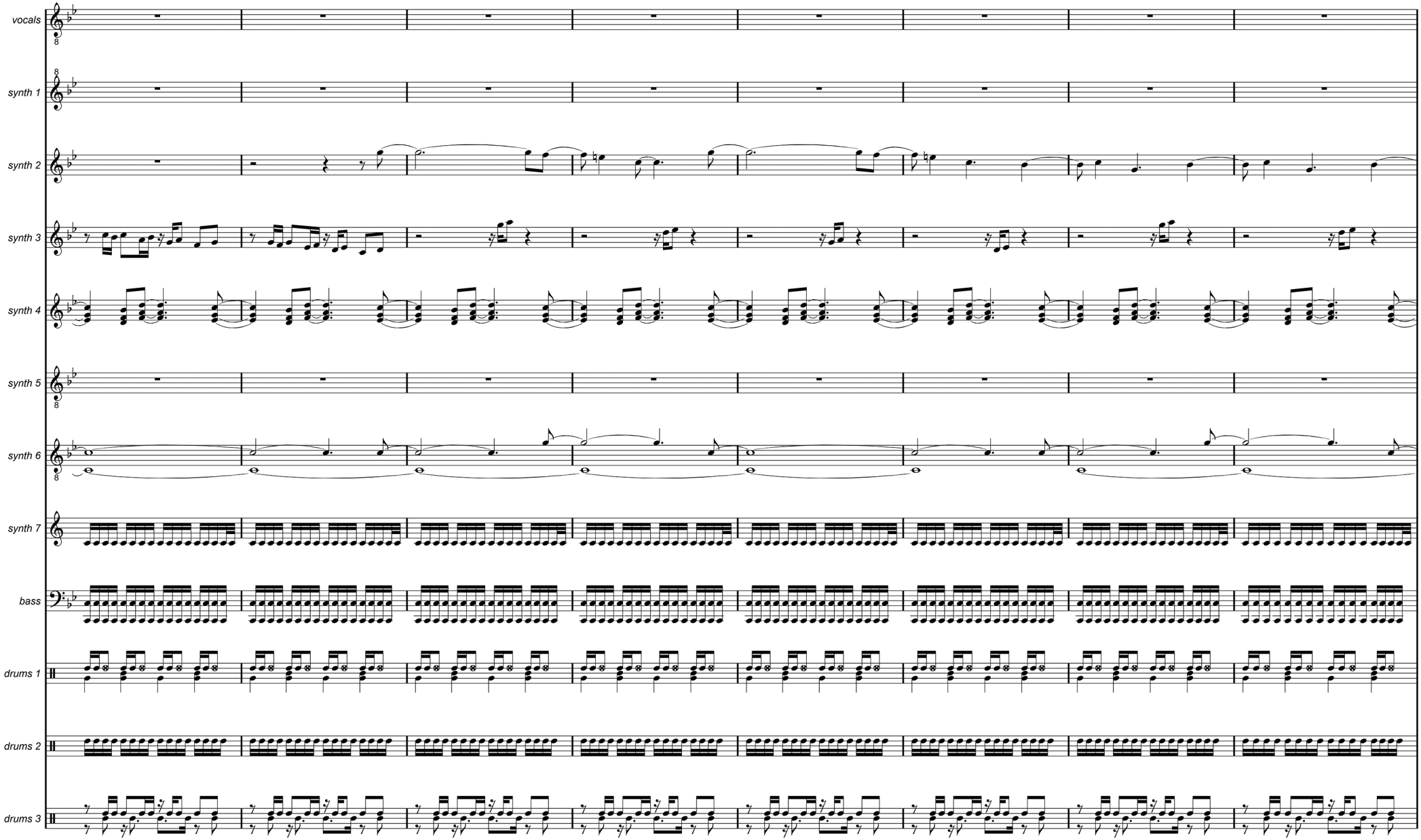
vocals
synth 1
synth 2
synth 3
synth 4
synth 5
synth 6
synth 7
bass
drums 1
drums 2
drums 3

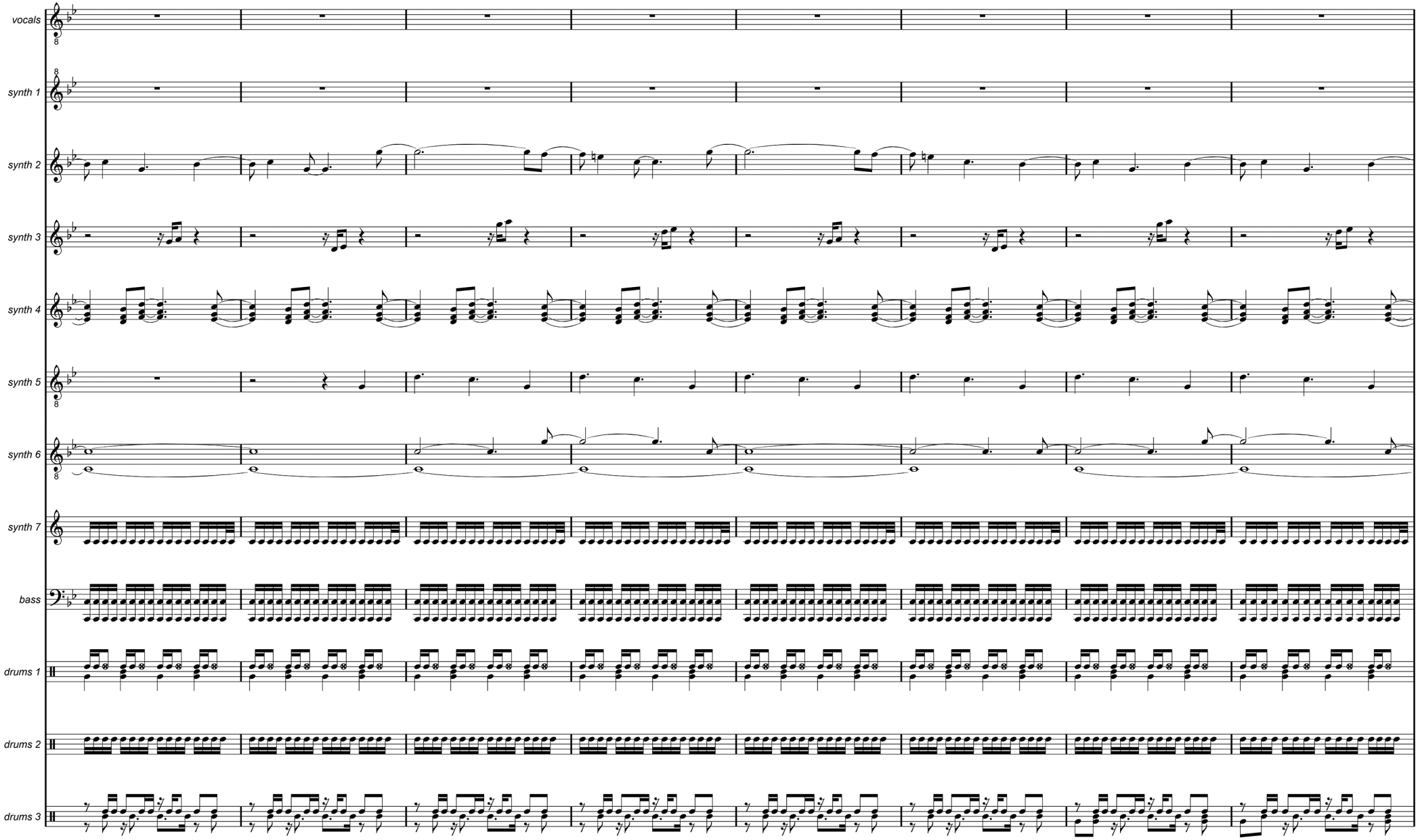
vocals
synth 1
synth 2
synth 3
synth 4
synth 5
synth 6
synth 7
bass
drums 1
drums 2
drums 3

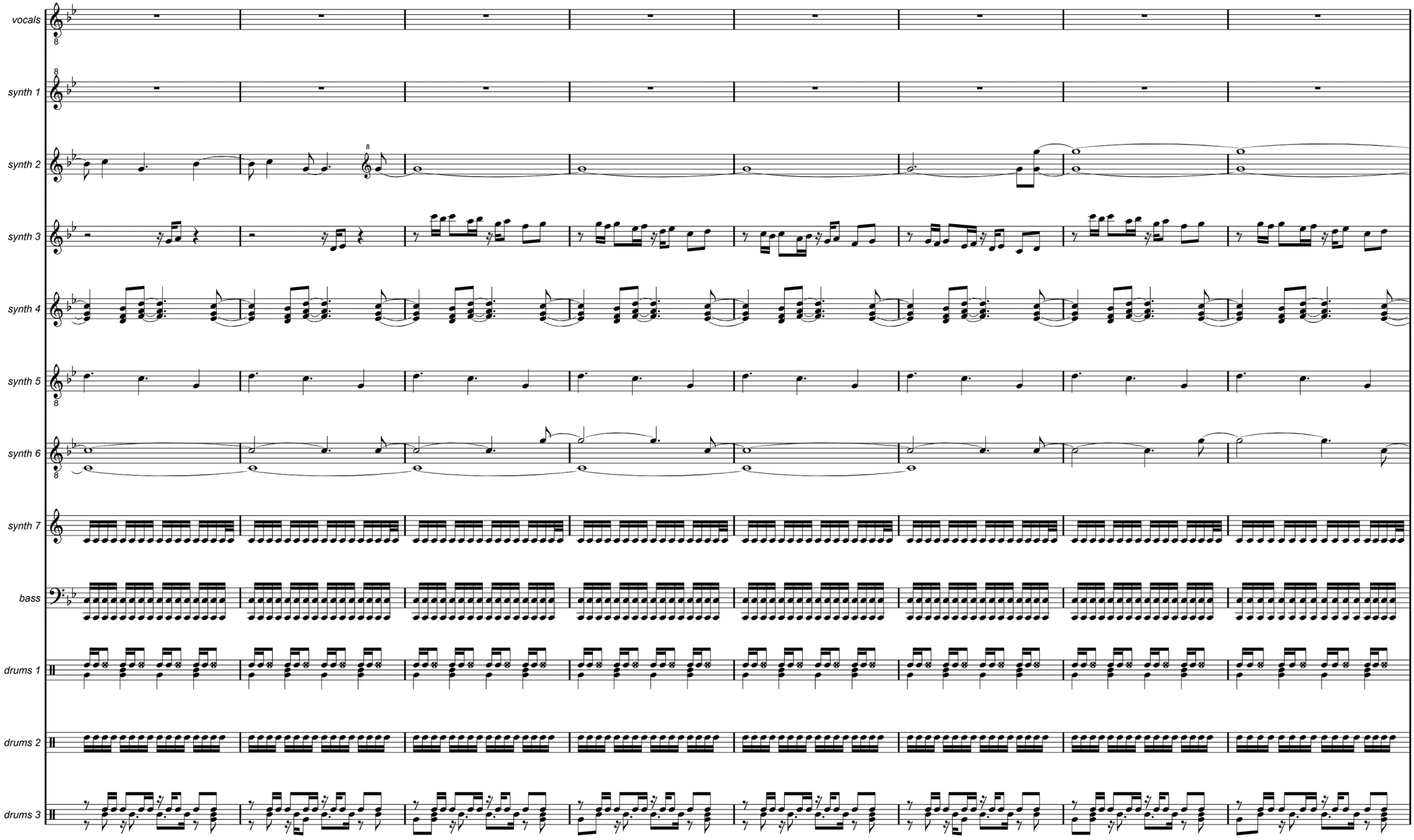
vocals
synth 1
synth 2
synth 3
synth 4
synth 5
synth 6
synth 7
bass
drums 1
drums 2
drums 3

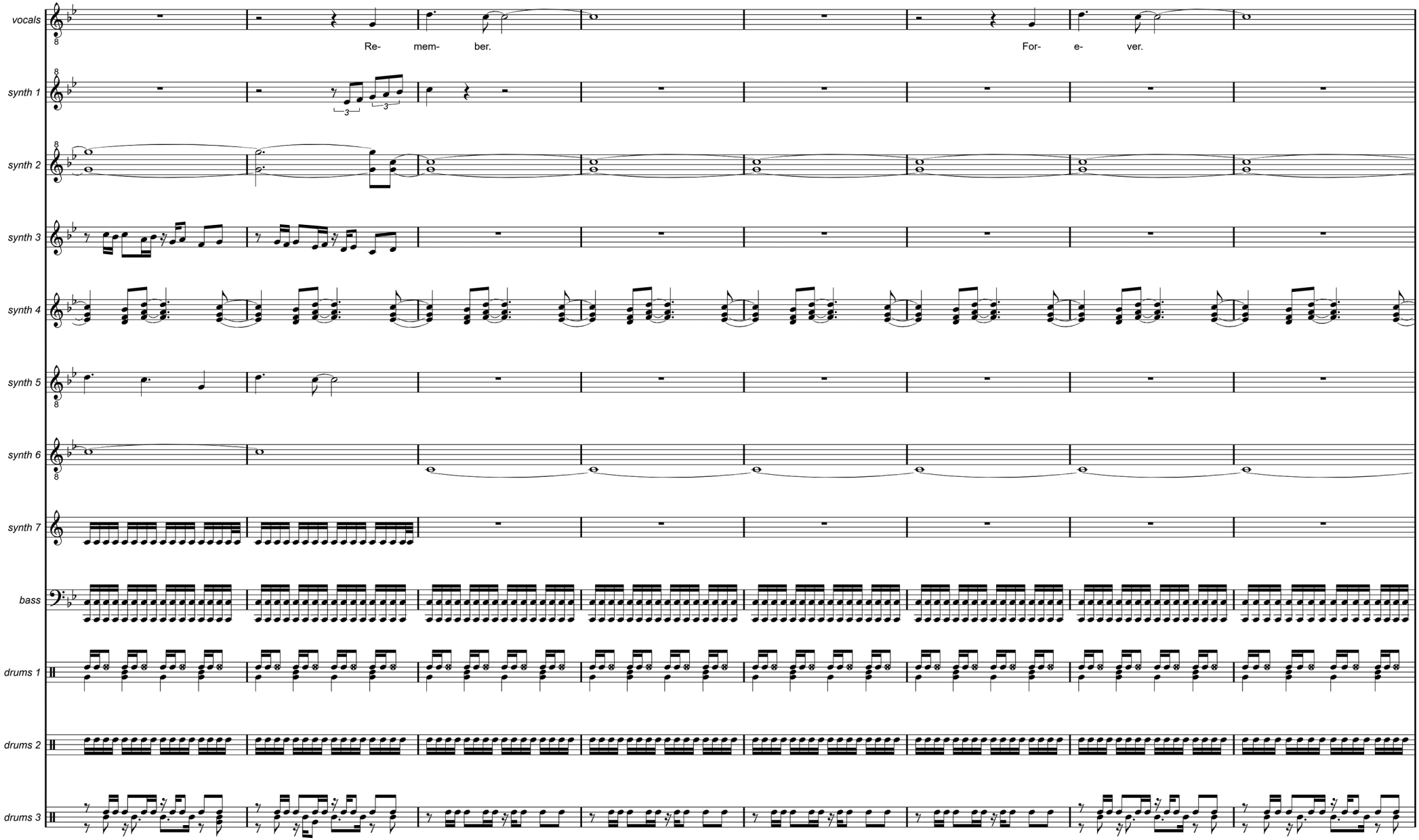
vocals
Re- mem- ber.
For- e- ver.
synth 1
synth 2
synth 3
synth 4
synth 5
synth 6
synth 7
bass
drums 1
drums 2
drums 3

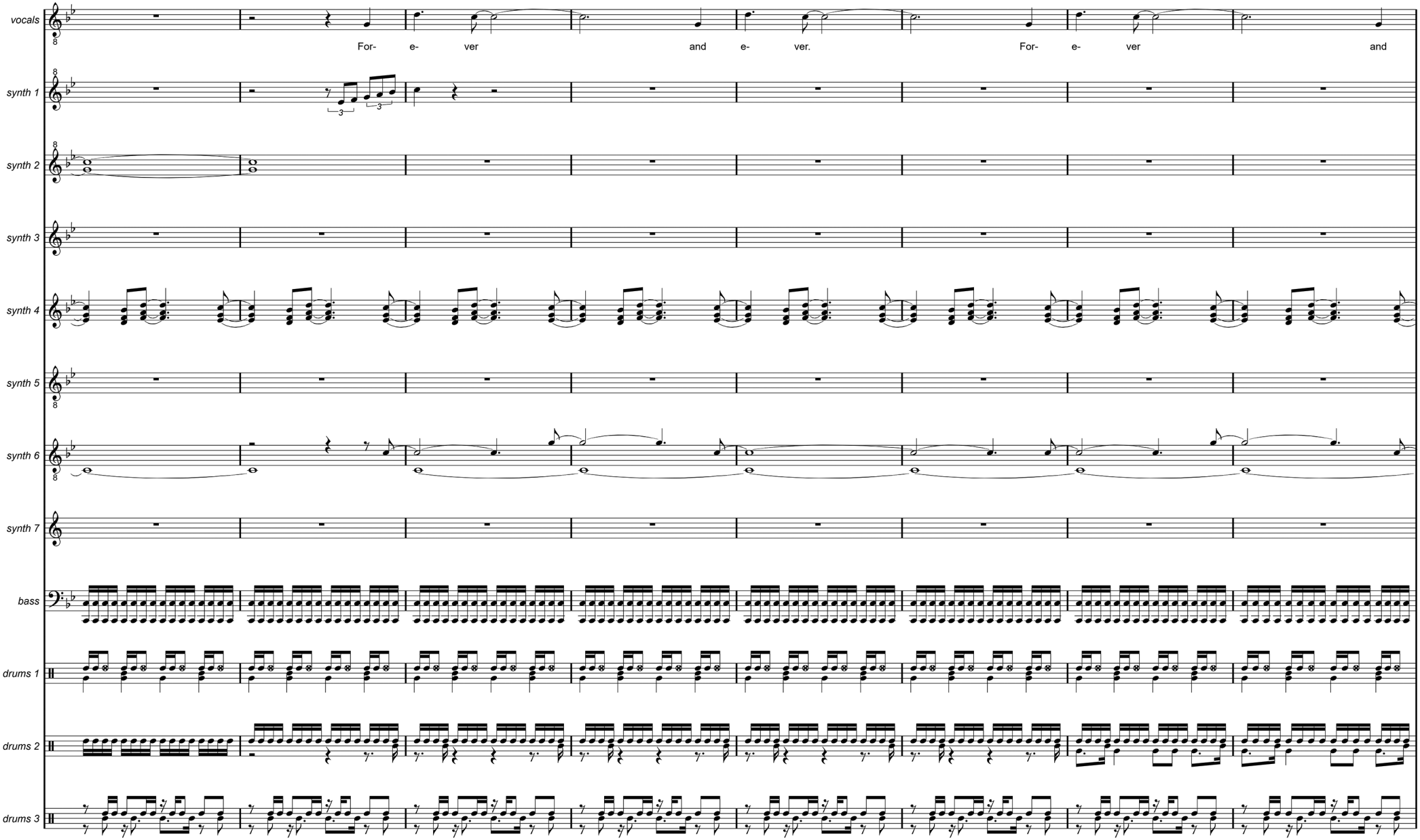
vocals
For- e- ver and e- ver. For- e- ver and
synth 1
synth 2
synth 3
synth 4
synth 5
synth 6
synth 7
bass
drums 1
drums 2
drums 3

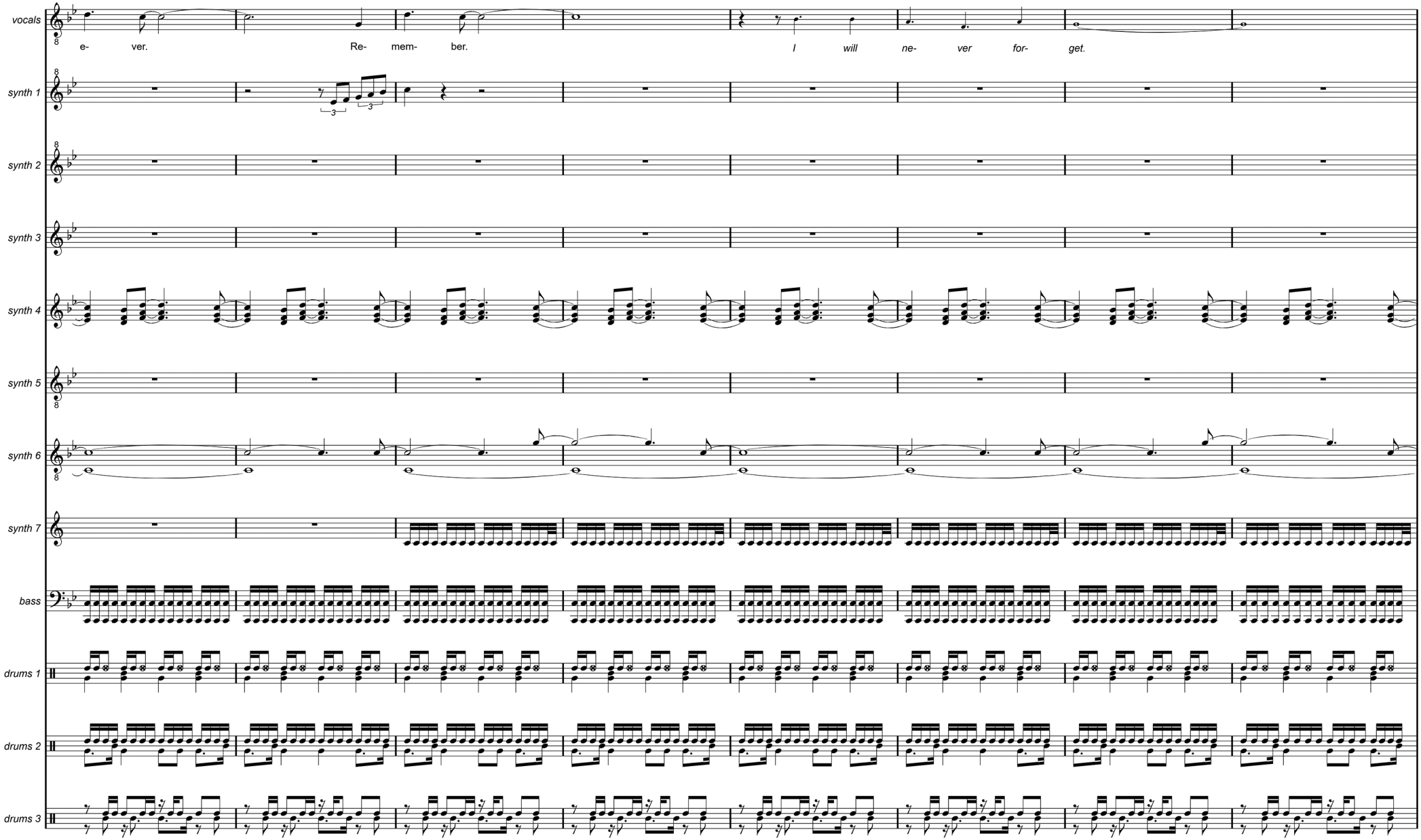
vocals
e- ver.
Re- mem- ber.
I will ne- ver for- get.
synth 1
synth 2
synth 3
synth 4
synth 5
synth 6
synth 7
bass
drums 1
drums 2
drums 3

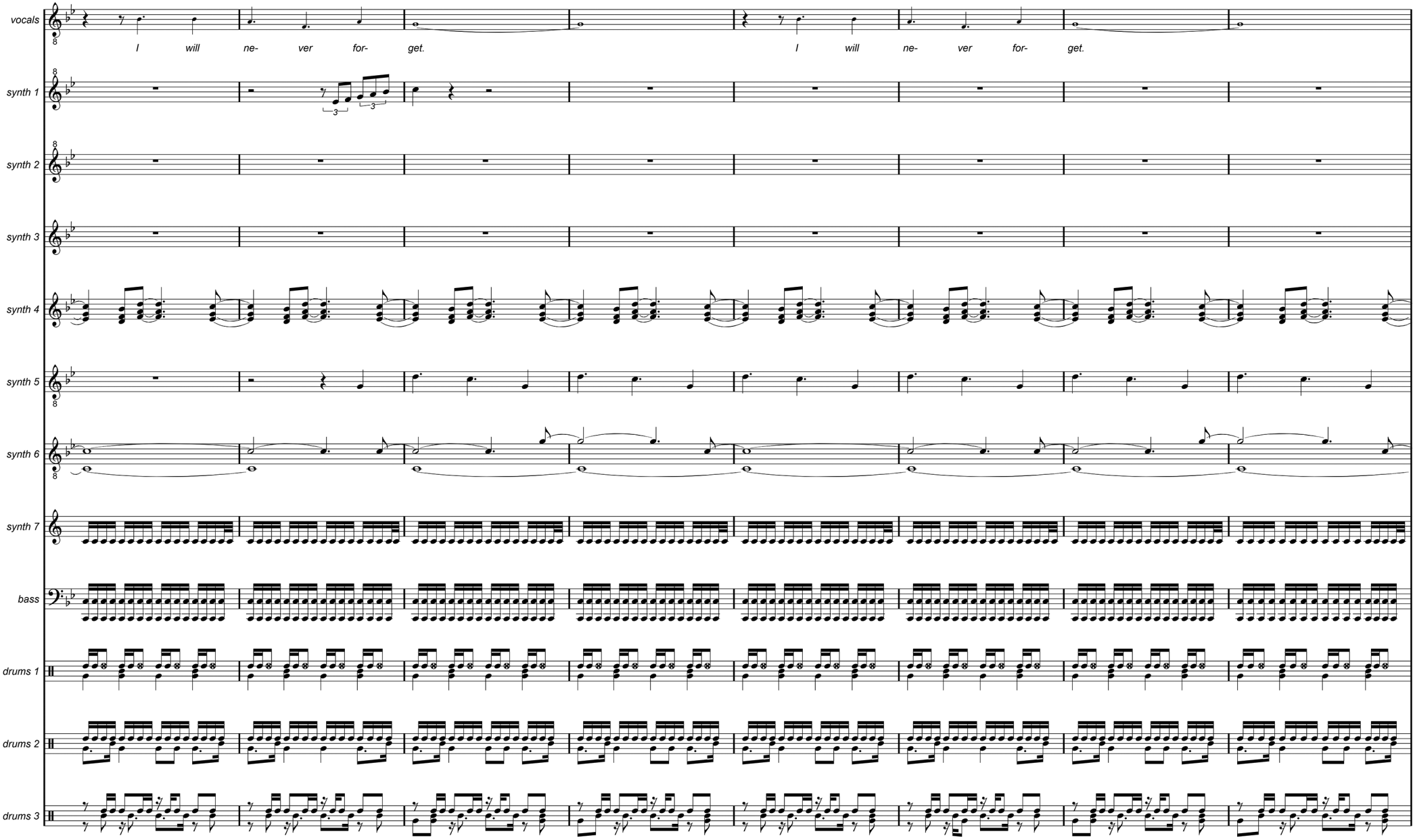
vocals
I will ne- ver for- get.
I will ne- ver for- get.
synth 1
synth 2
synth 3
synth 4
synth 5
synth 6
synth 7
bass
drums 1
drums 2
drums 3

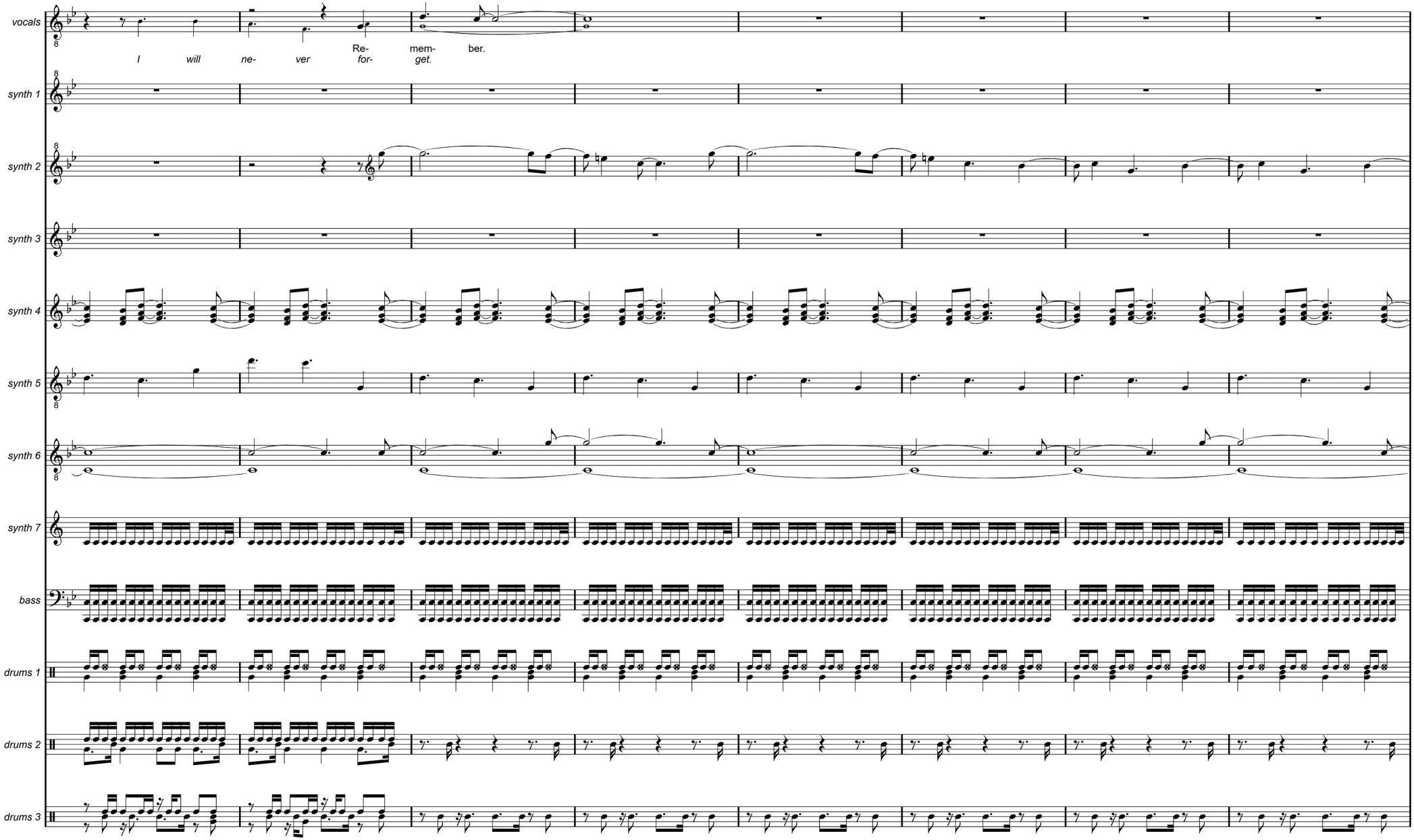
vocals
I will ne- ver for- get.
Re- mem- ber.
synth 1
synth 2
synth 3
synth 4
synth 5
synth 6
synth 7
bass
drums 1
drums 2
drums 3

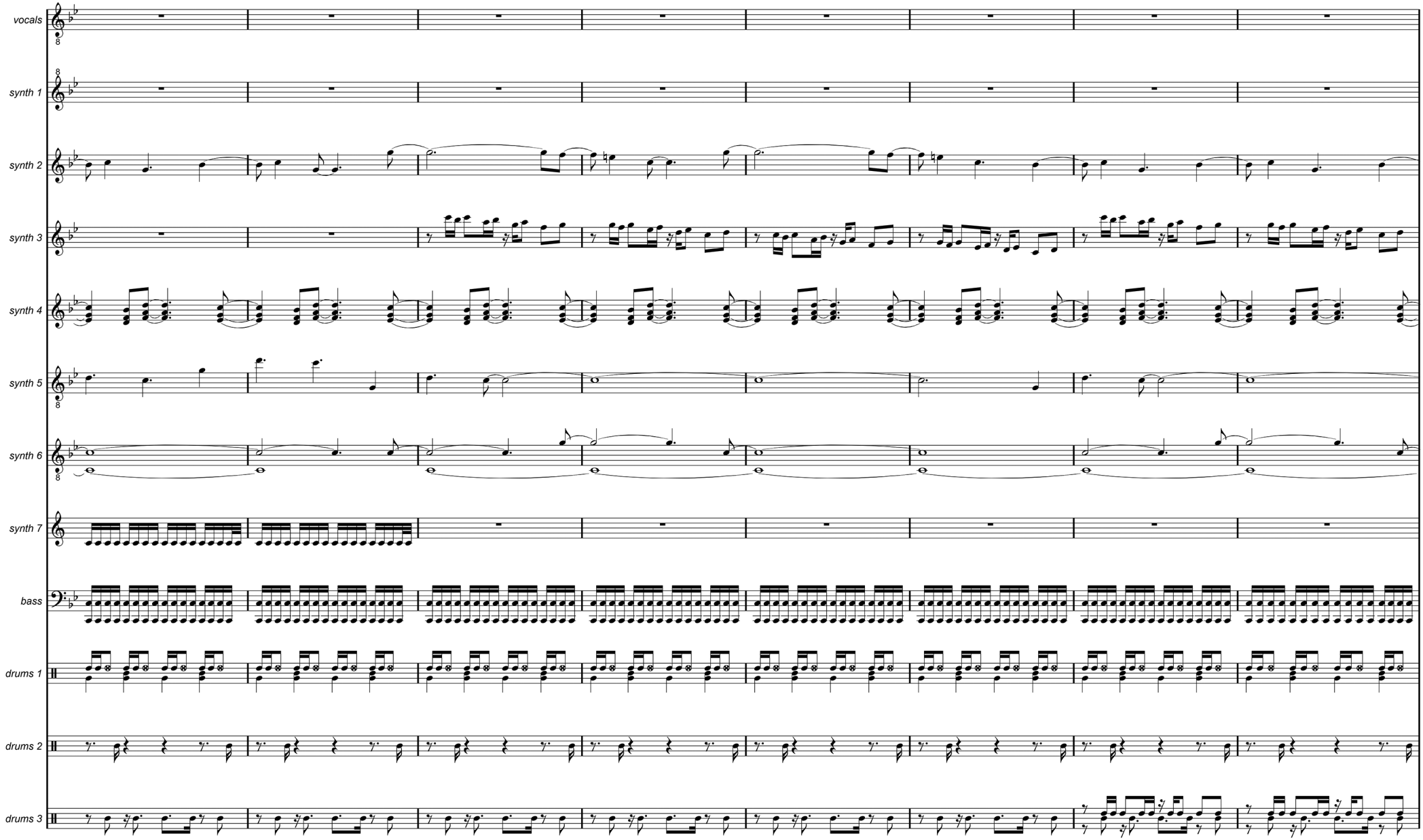
vocals
synth 1
synth 2
synth 3
synth 4
synth 5
synth 6
synth 7
bass
drums 1
drums 2
drums 3

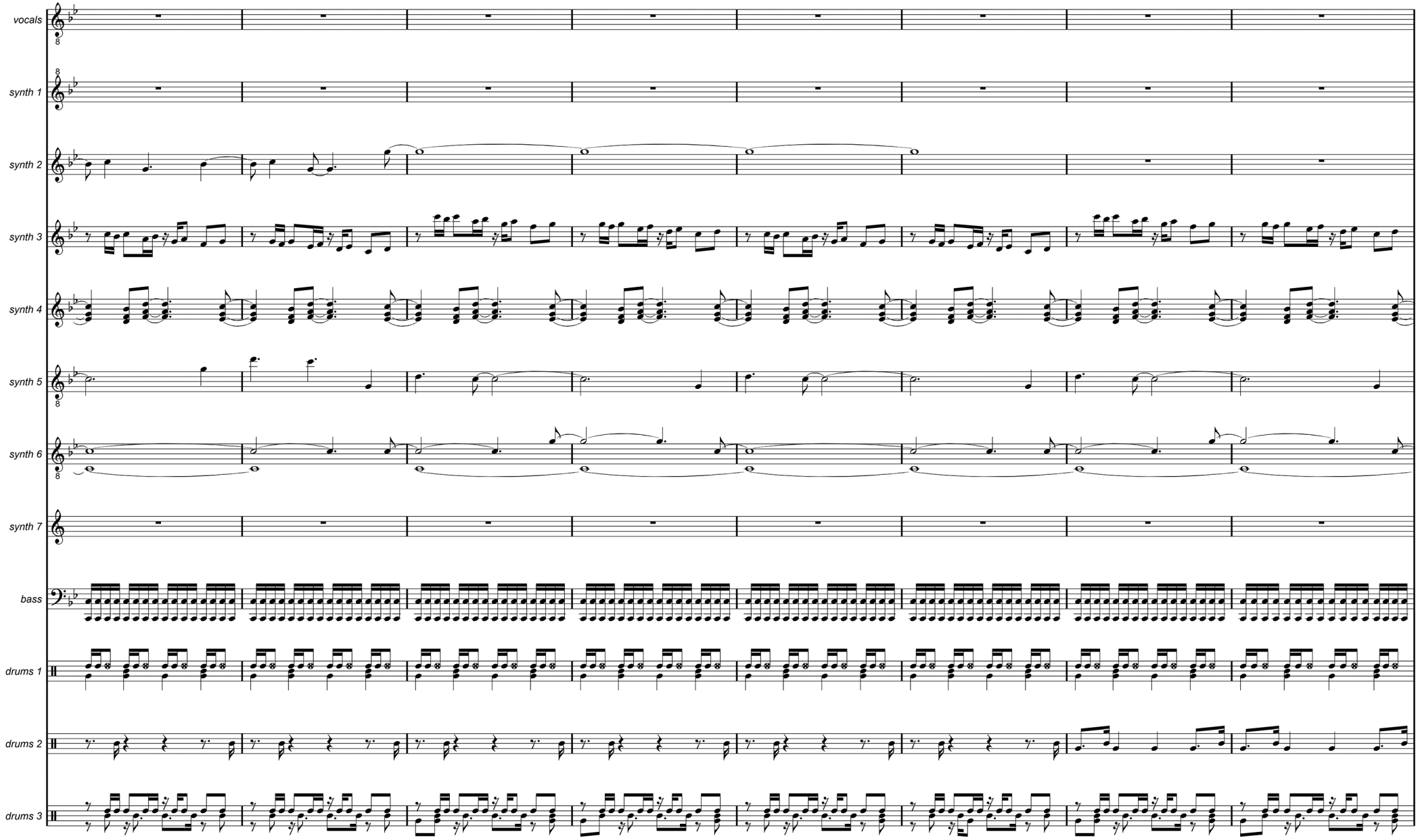
vocals
synth 1
synth 2
synth 3
synth 4
synth 5
synth 6
synth 7
bass
drums 1
drums 2
drums 3

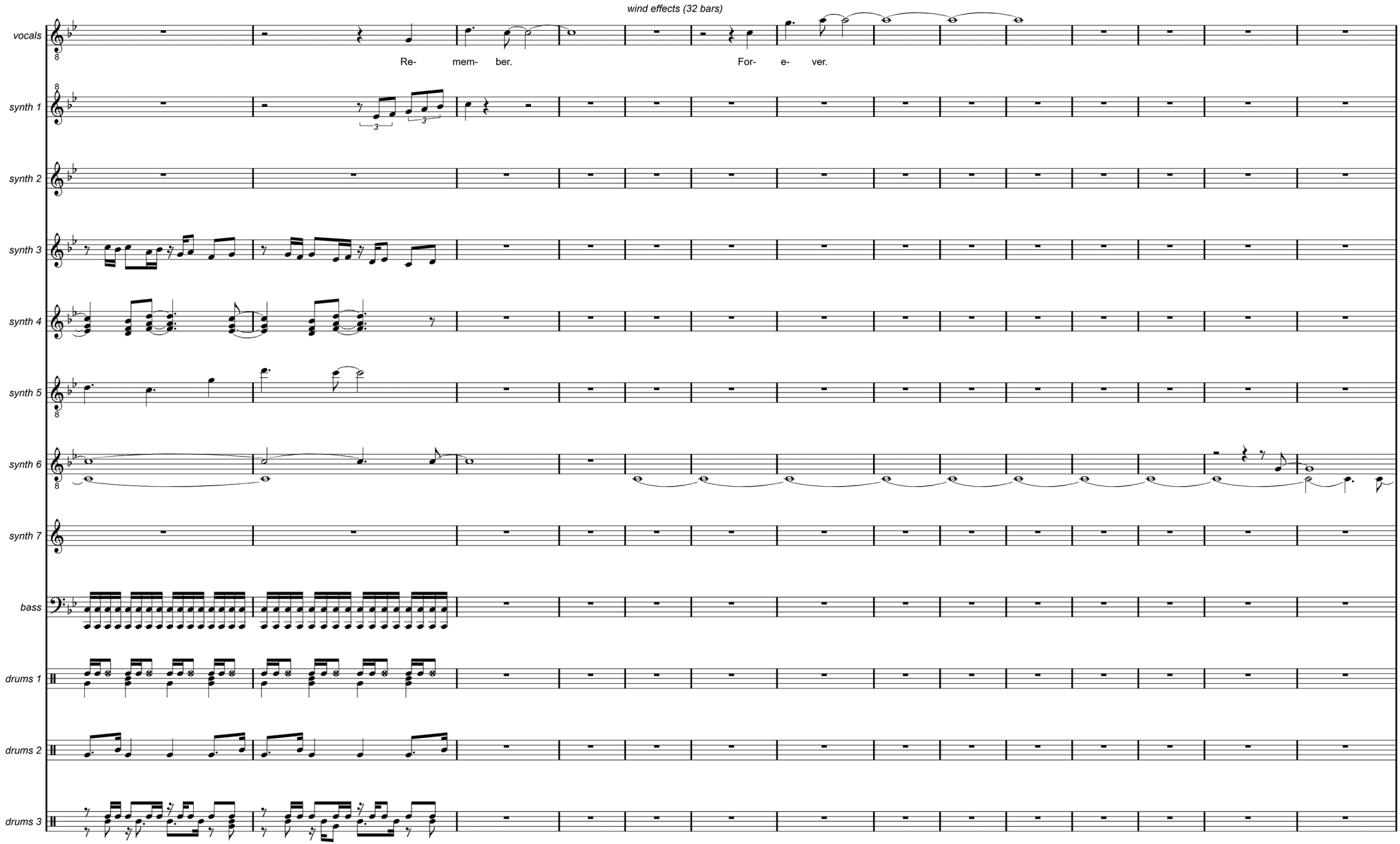
wind effects (32 bars)
vocals
Re- mem- ber.
For- e- ver.
synth 1
synth 2
synth 3
synth 4
synth 5
synth 6
synth 7
bass
drums 1
drums 2
drums 3

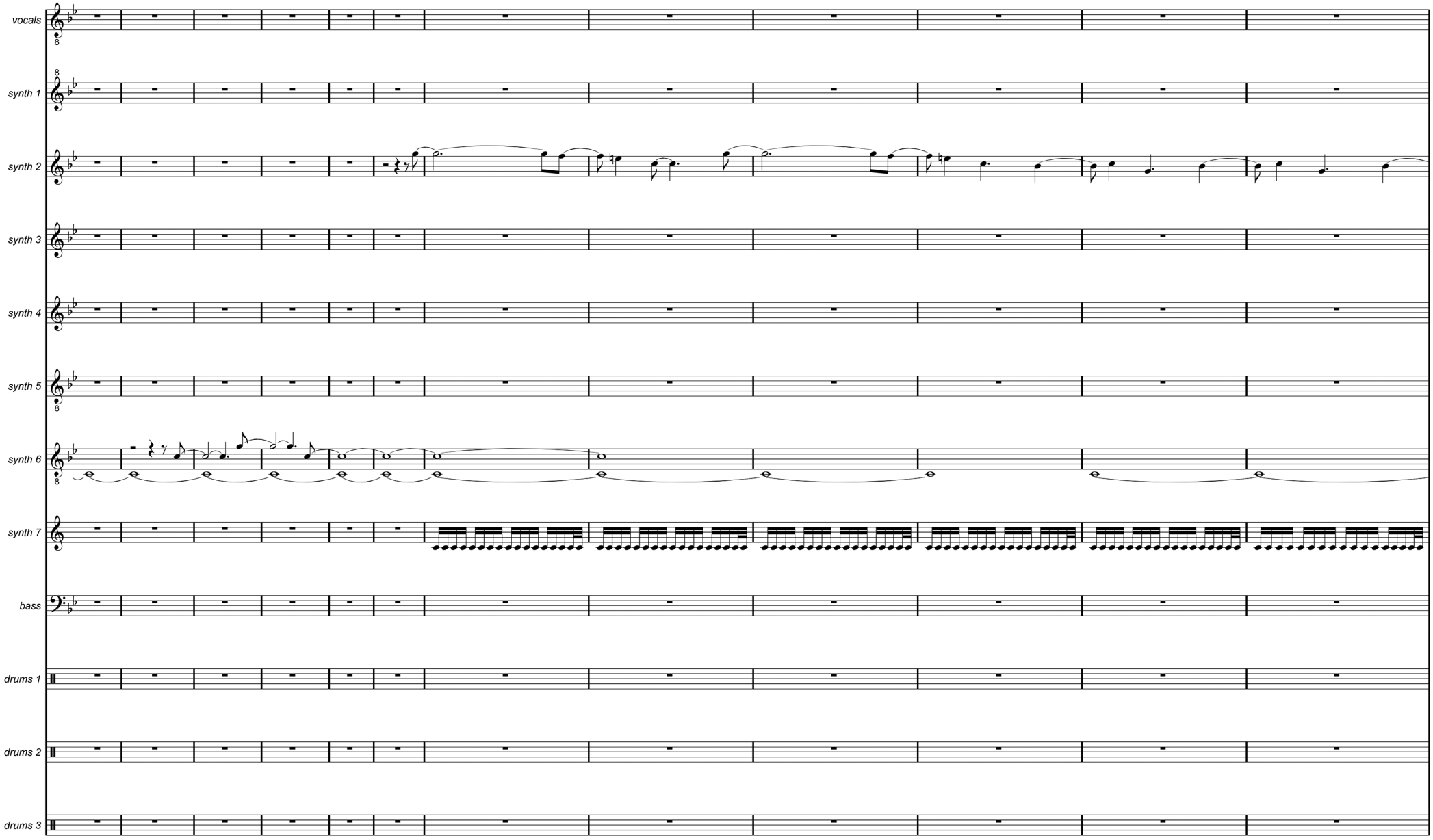
vocals
synth 1
synth 2
synth 3
synth 4
synth 5
synth 6
synth 7
bass
drums 1
drums 2
drums 3

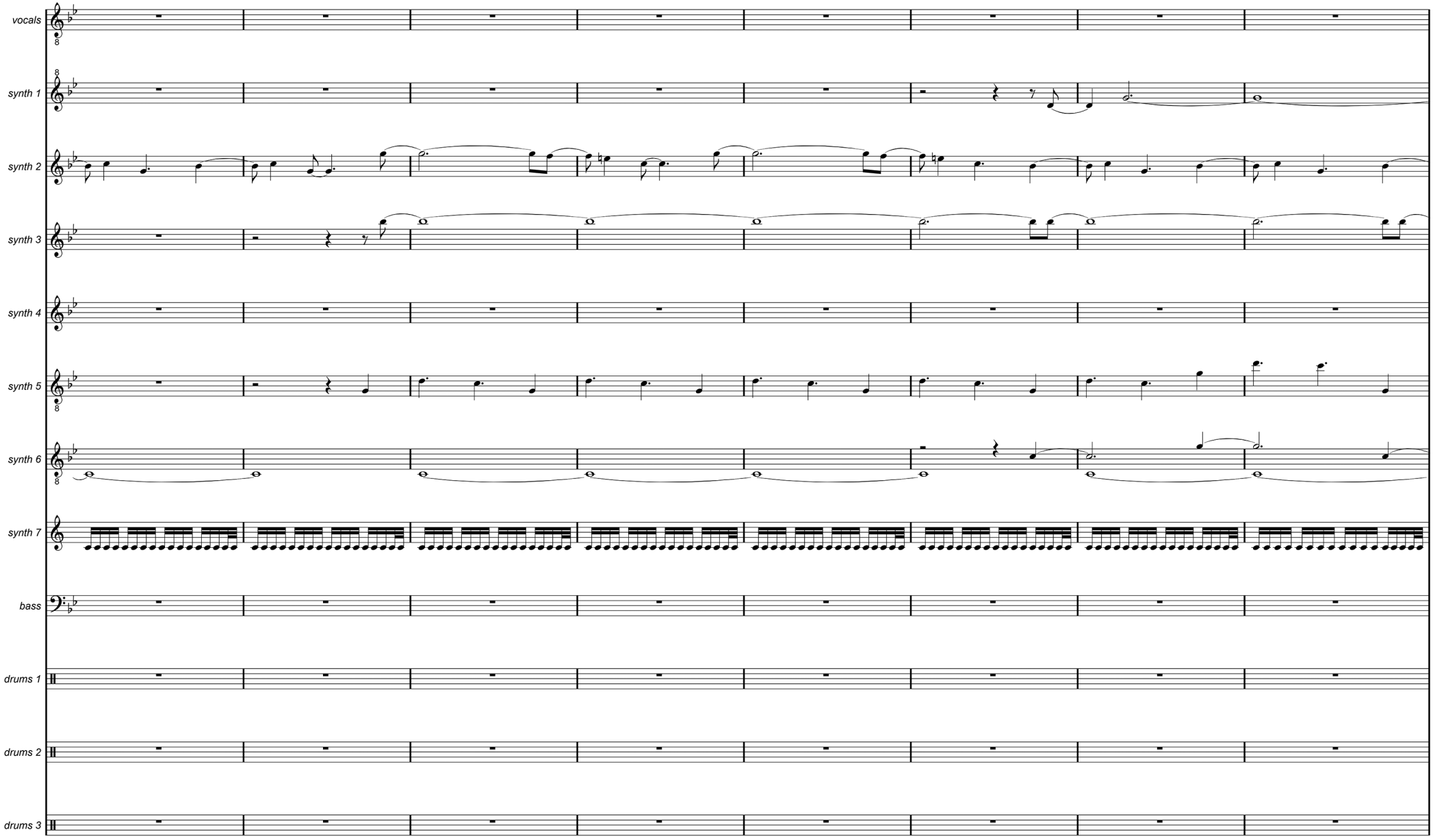
vocals
synth 1
synth 2
synth 3
synth 4
synth 5
synth 6
synth 7
bass
drums 1
drums 2
drums 3

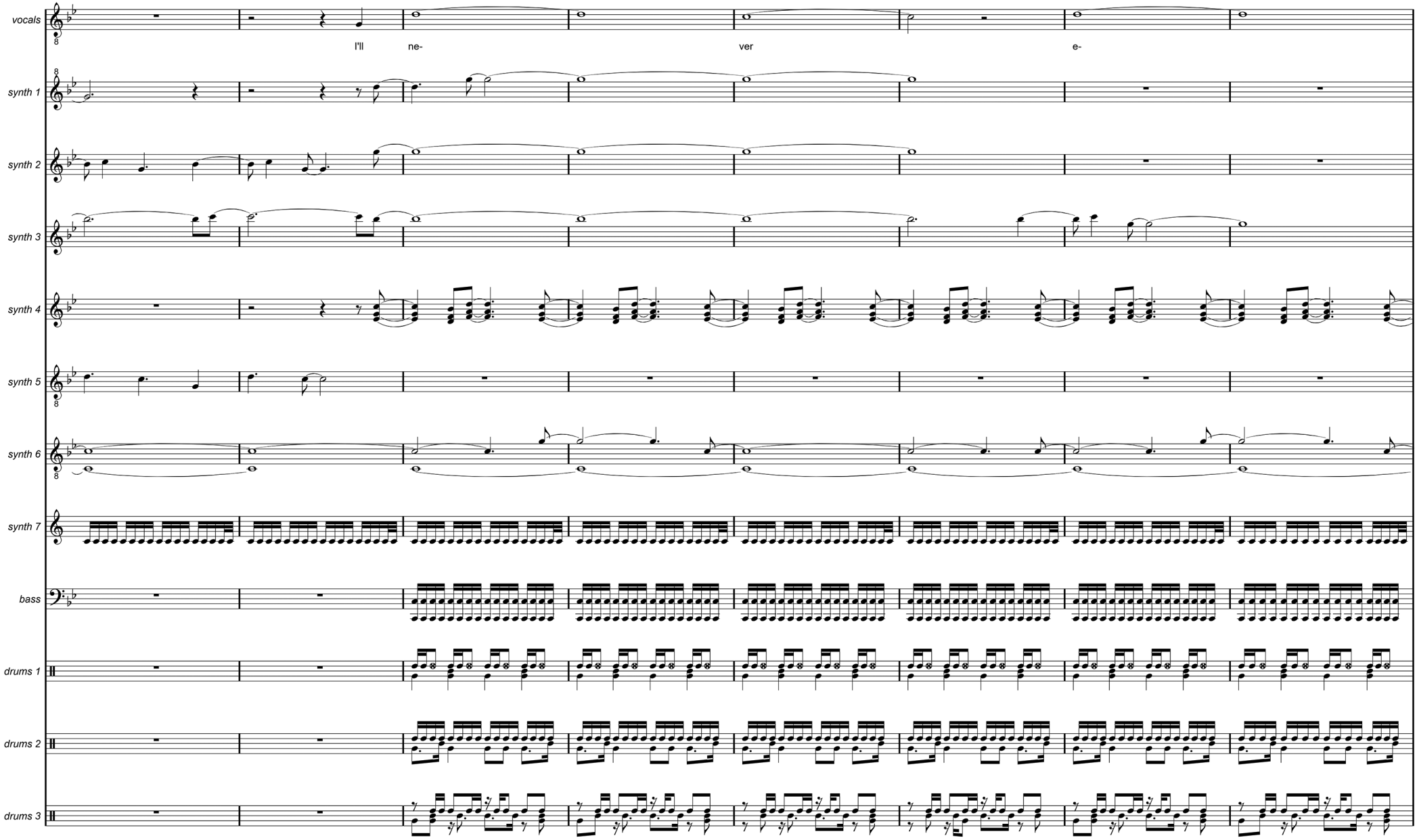
vocals
I'll
ne-
ver
e-
synth 1
synth 2
synth 3
synth 4
synth 5
synth 6
synth 7
bass
drums 1
drums 2
drums 3

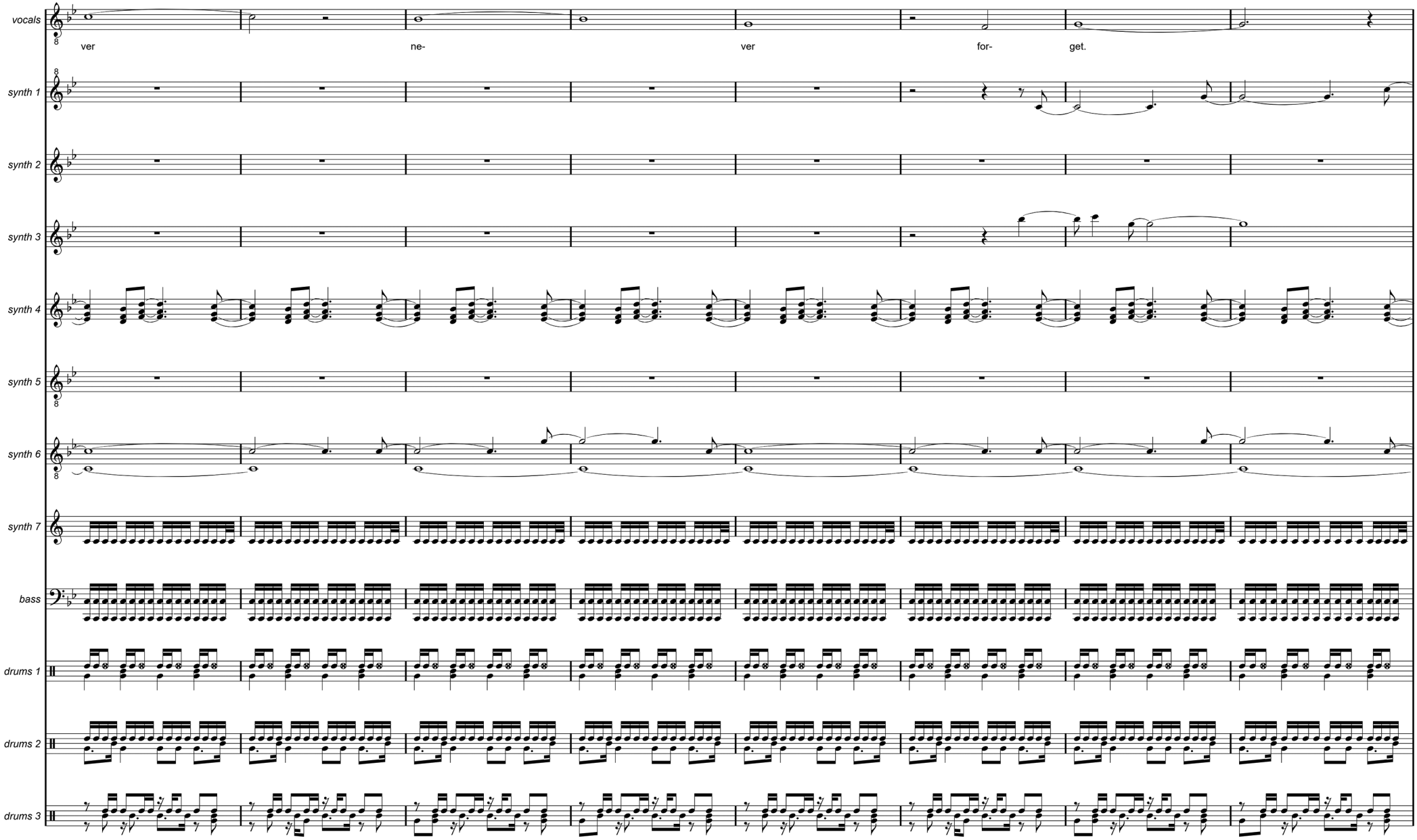
vocals
ver
ne-
ver
for-
get.
synth 1
synth 2
synth 3
synth 4
synth 5
synth 6
synth 7
bass
drums 1
drums 2
drums 3

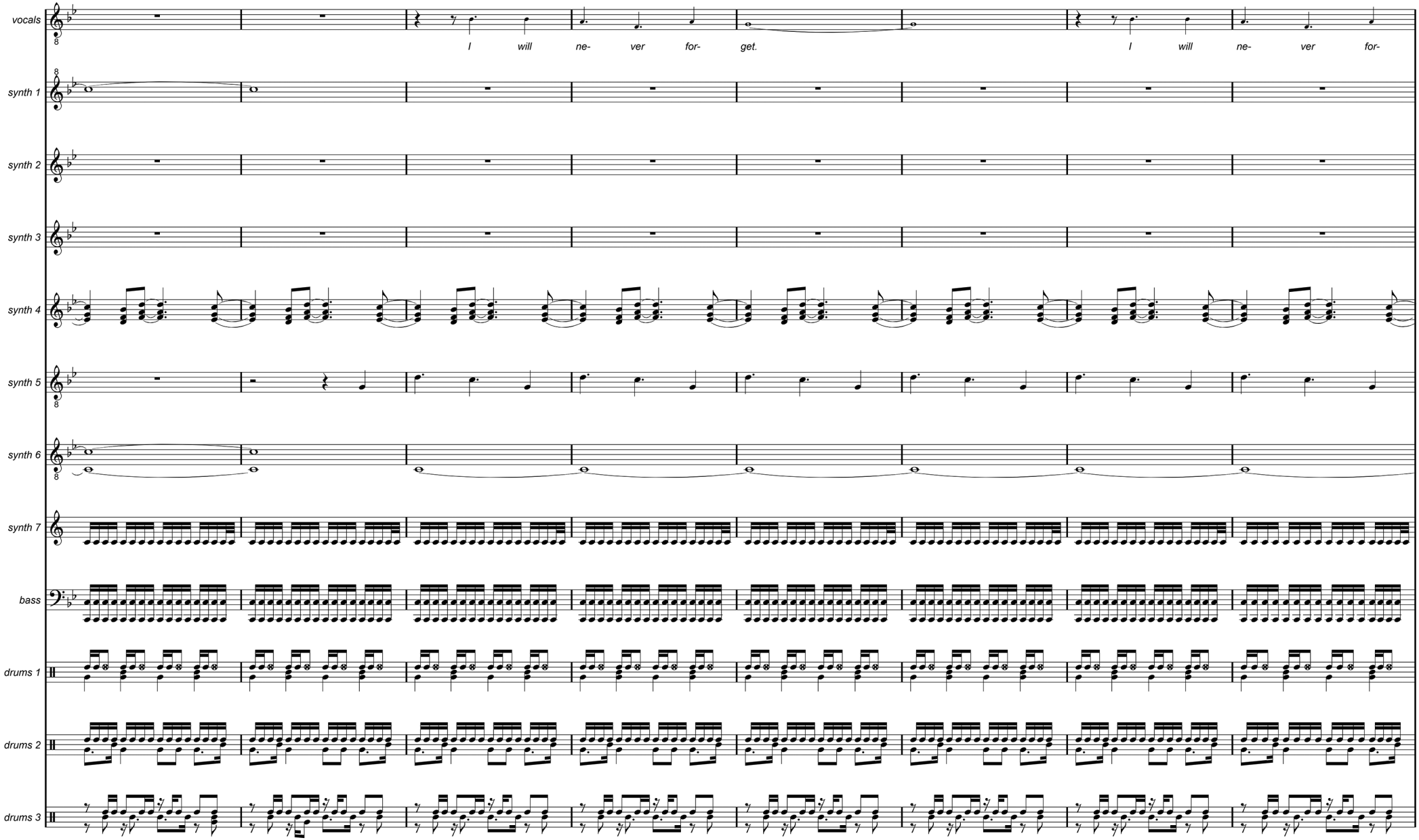
vocals
I will ne- ver for- get.
I will ne- ver for-
synth 1
synth 2
synth 3
synth 4
synth 5
synth 6
synth 7
bass
drums 1
drums 2
drums 3

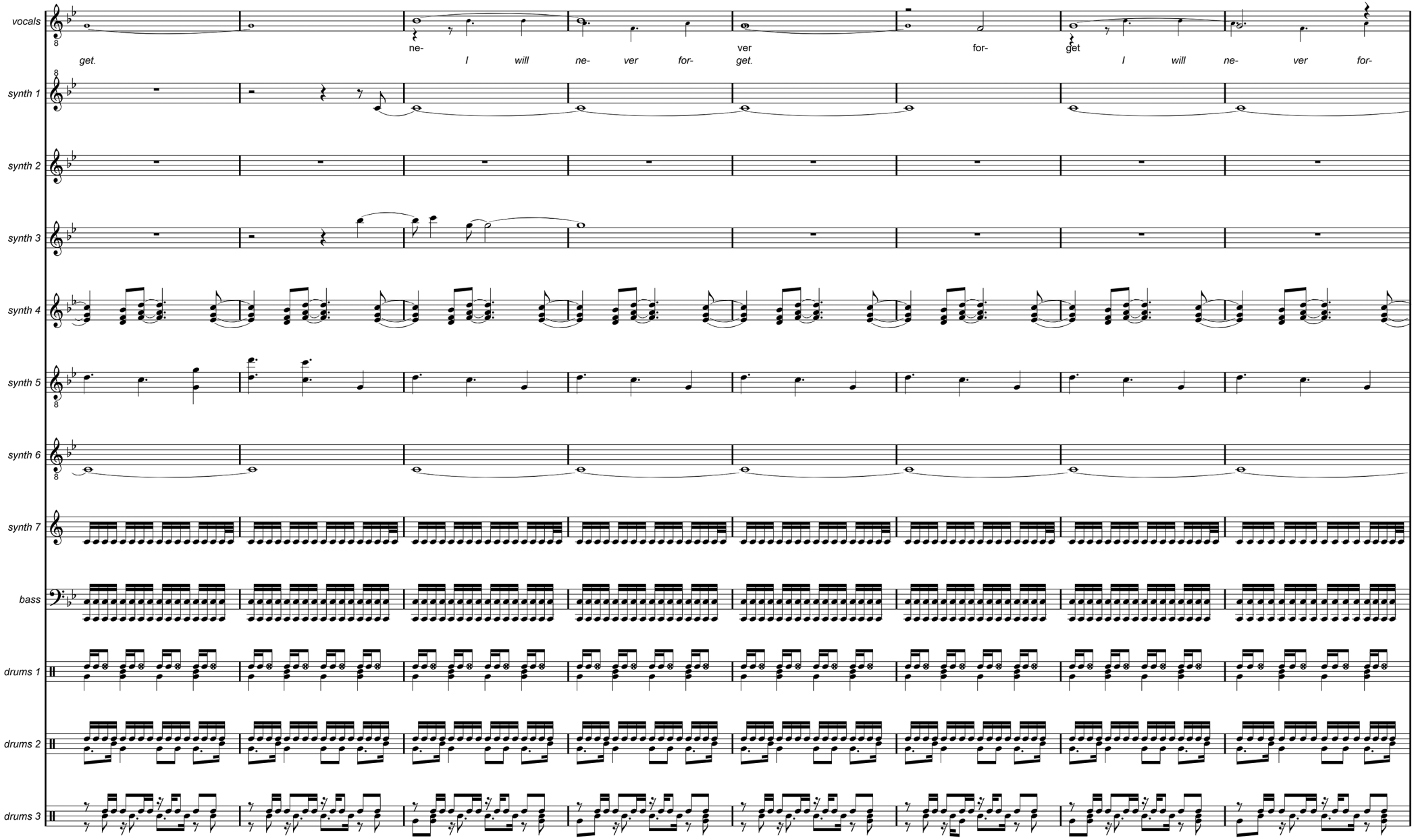
vocals
synth 1
synth 2
synth 3
synth 4
synth 5
synth 6
synth 7
bass
drums 1
drums 2
drums 3
get.
ne-
I will ne- ver for-
ver
get.
for-
get
I will ne- ver for-

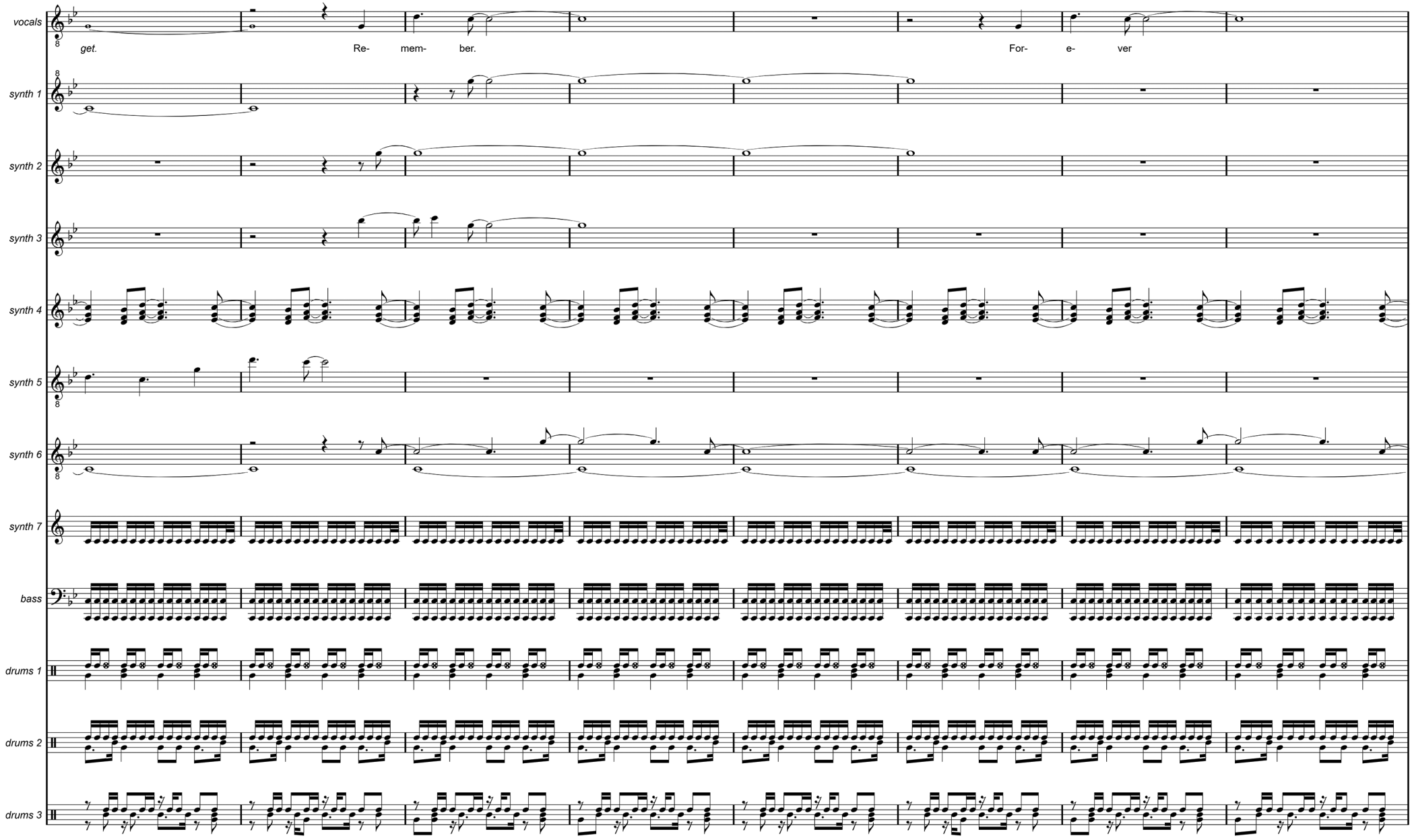
vocals
get.
Re- mem- ber.
For- e- ver
synth 1
synth 2
synth 3
synth 4
synth 5
synth 6
synth 7
bass
drums 1
drums 2
drums 3

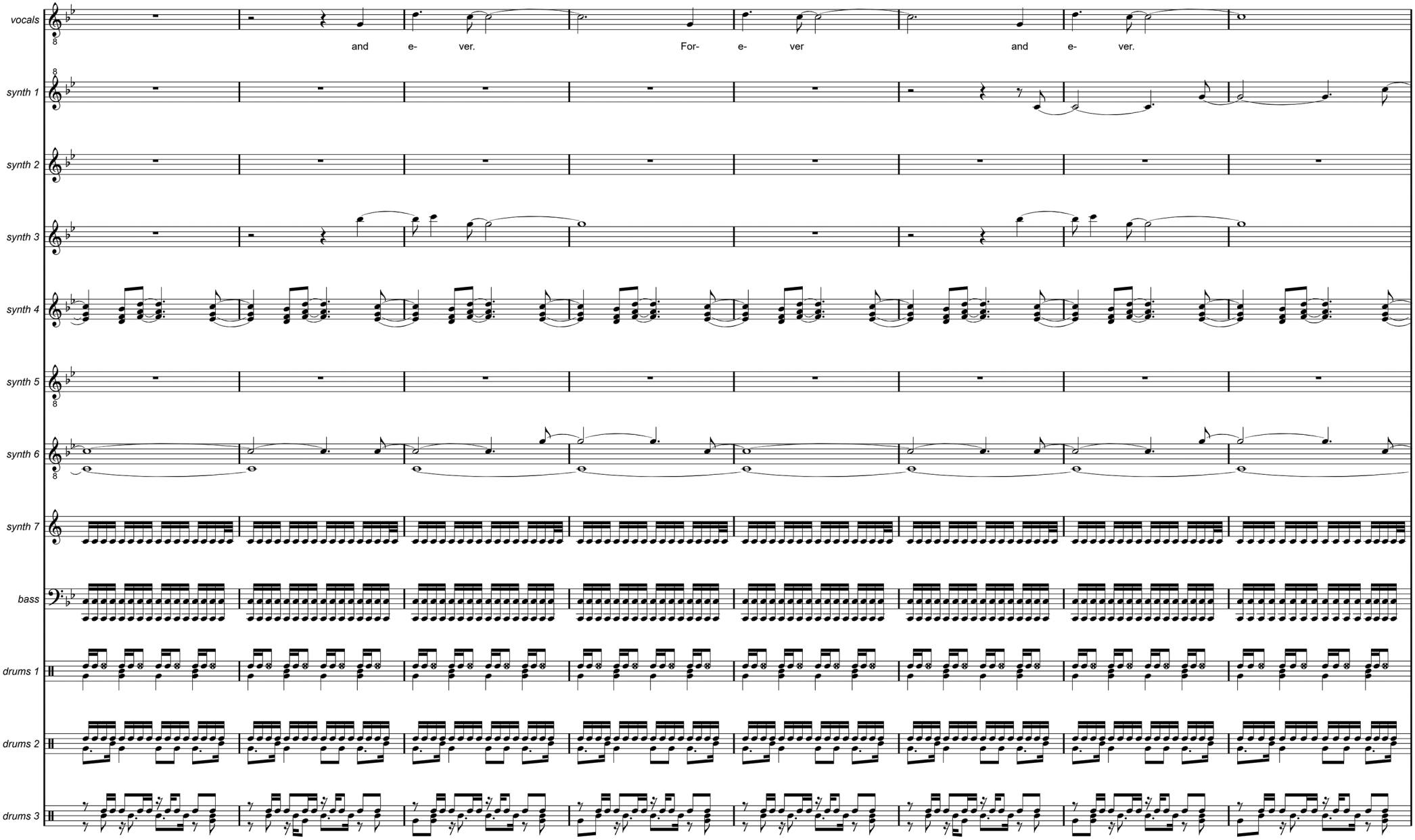
vocals
and e- ver. For- e- ver and e- ver.
synth 1
synth 2
synth 3
synth 4
synth 5
synth 6
synth 7
bass
drums 1
drums 2
drums 3

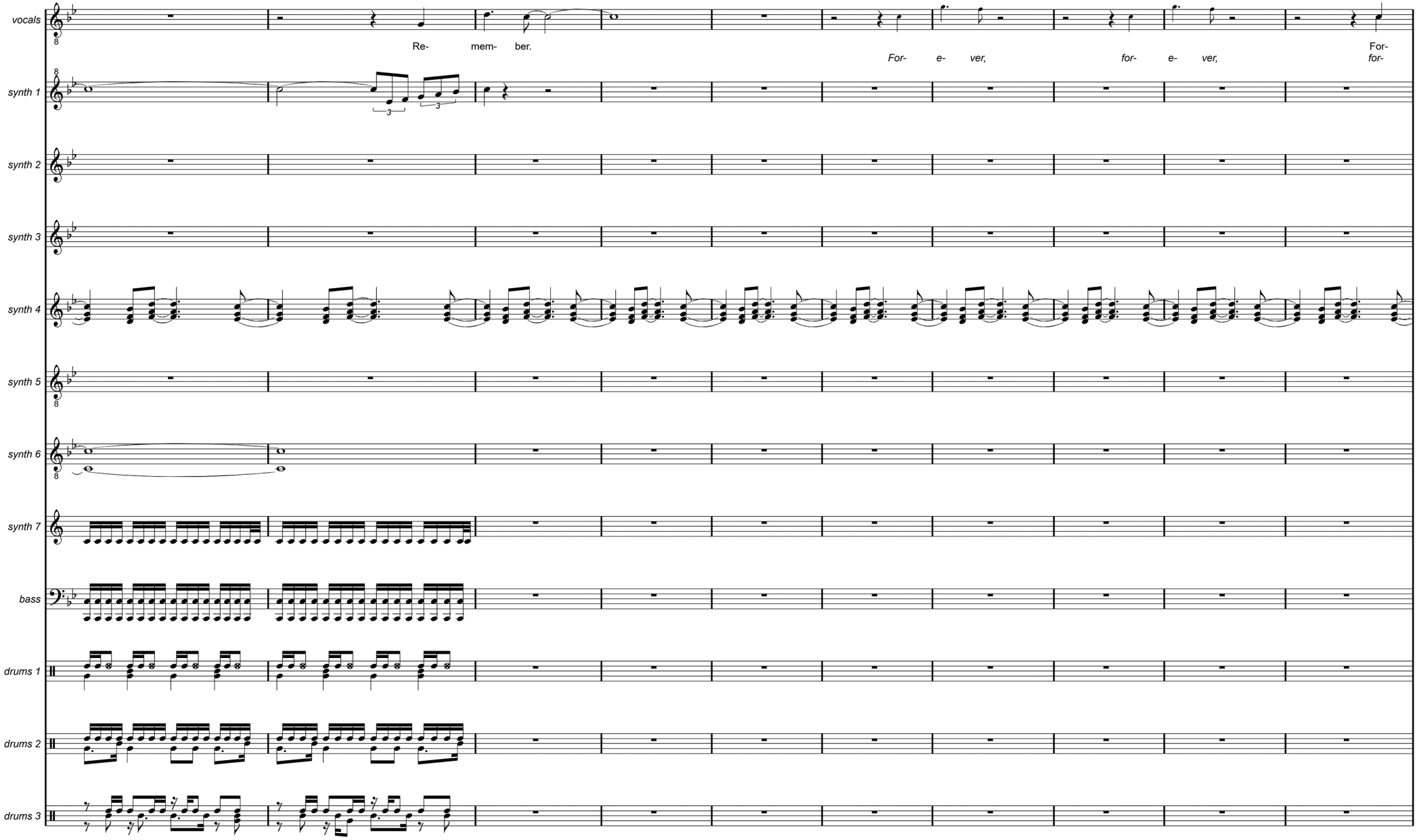
vocals
Re- mem- ber.
For- e- ver, for- e- ver, For-
for-
synth 1
synth 2
synth 3
synth 4
synth 5
synth 6
synth 7
bass
drums 1
drums 2
drums 3

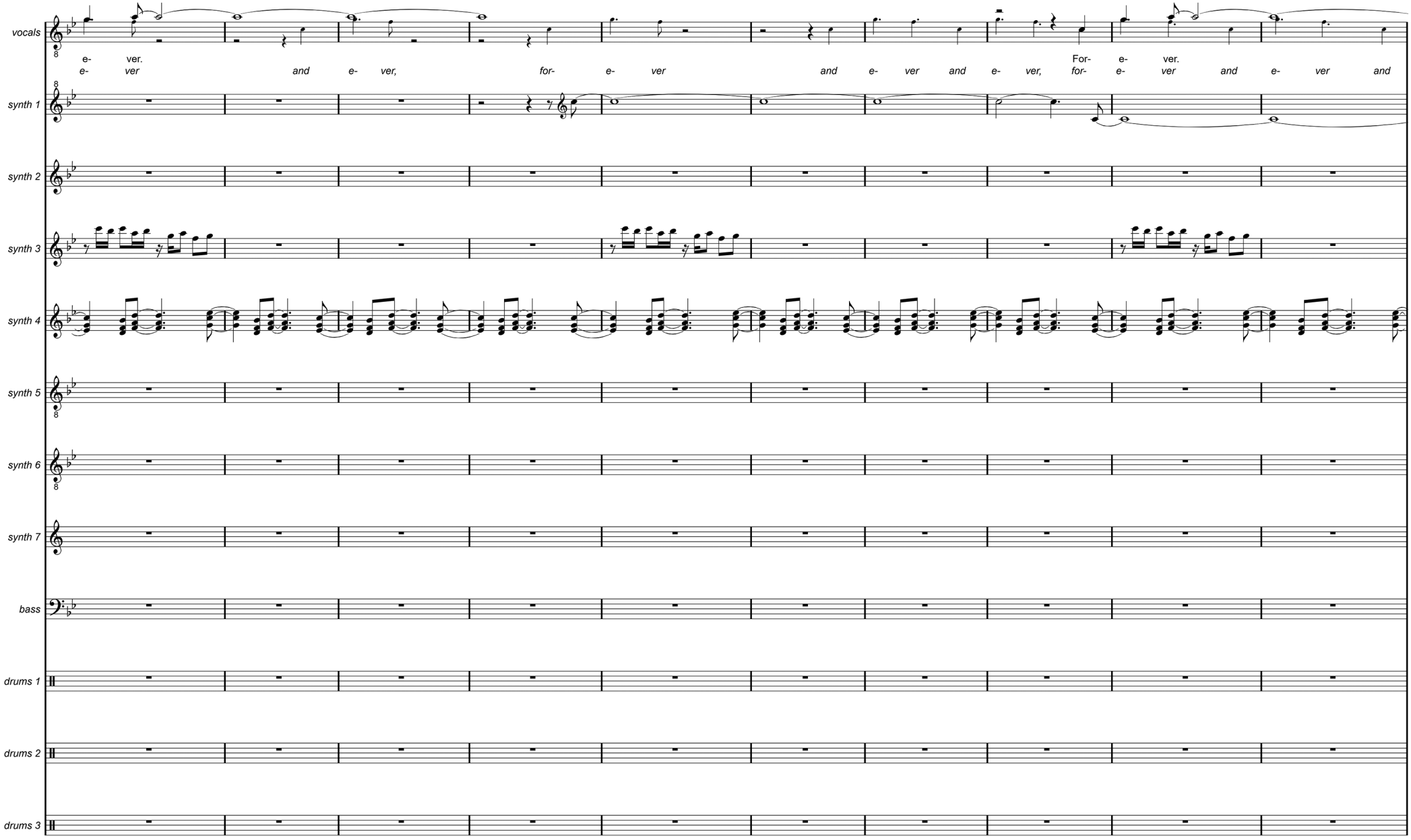
vocals
e- ver.
e- ver and e- ver, for- e- ver and e- ver and e- ver, for- e- ver and e- ver and
For- e- ver.
synth 1
synth 2
synth 3
synth 4
synth 5
synth 6
synth 7
bass
drums 1
drums 2
drums 3

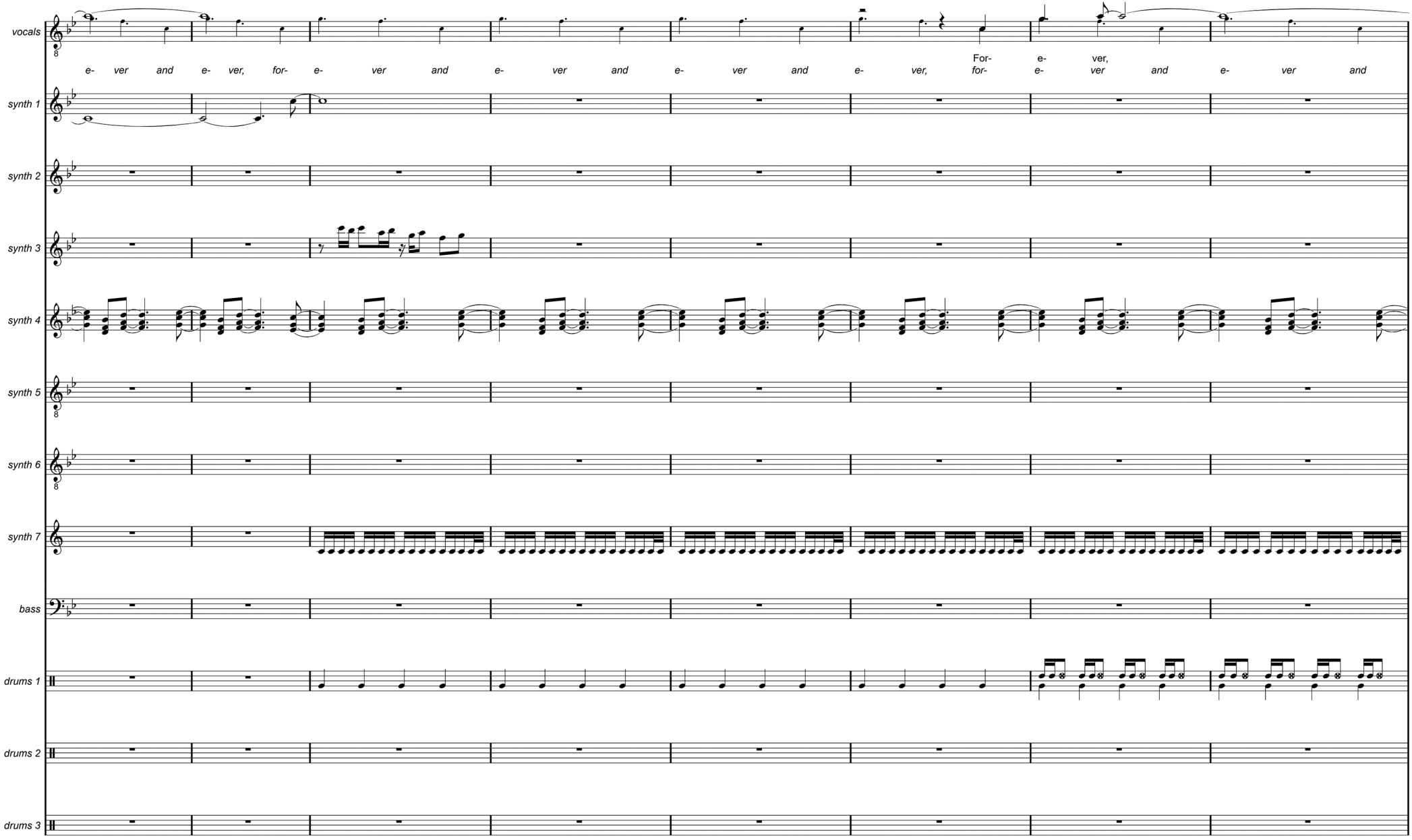
vocals
e- ver and e- ver, for- e- ver and e- ver and e- ver and e- ver, For- e- ver, for- e- ver and e- ver and
synth 1
synth 2
synth 3
synth 4
synth 5
synth 6
synth 7
bass
drums 1
drums 2
drums 3

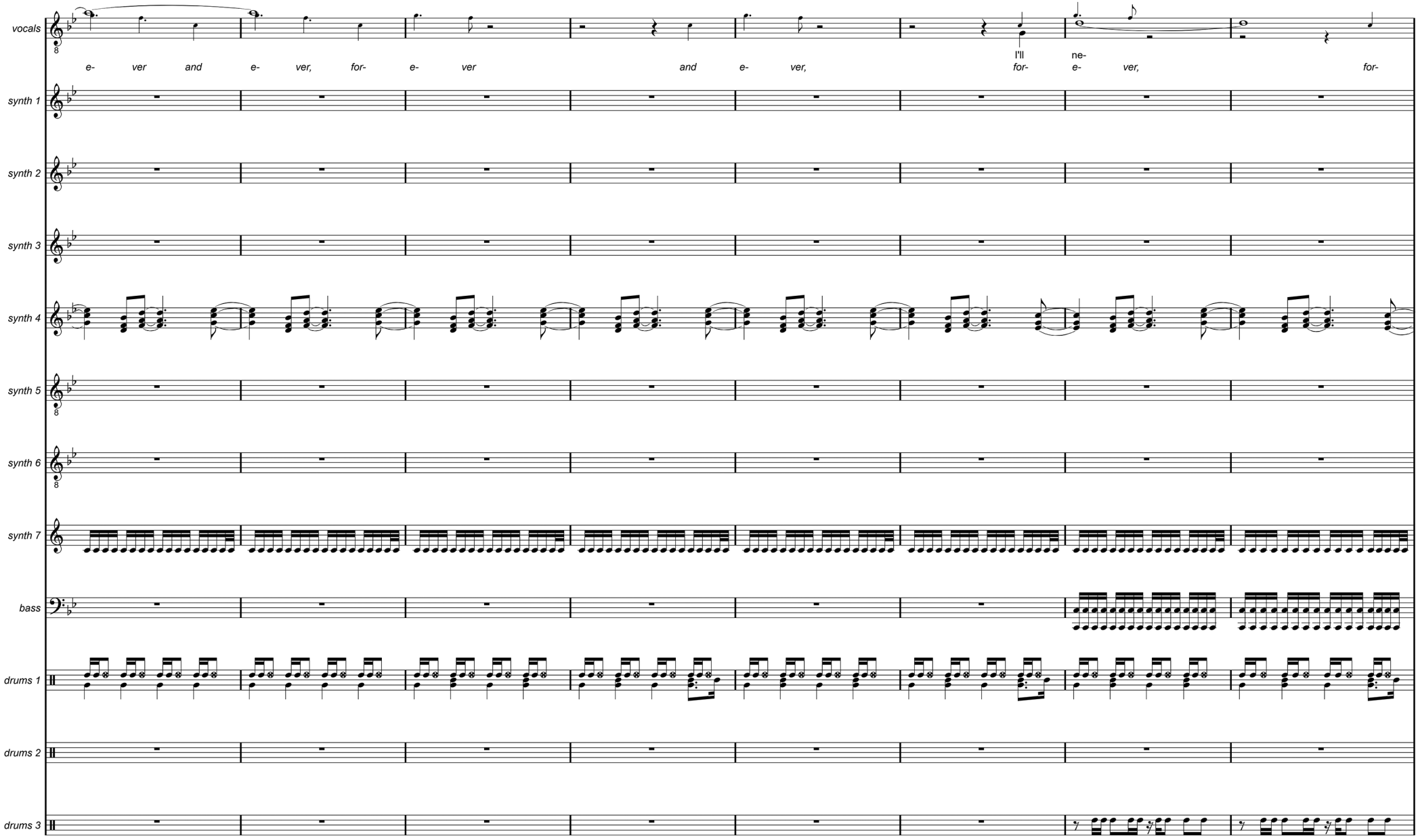
vocals
e- ver and e- ver, for- e- ver and e- ver, I'll for- ne- e- ver, for-
synth 1
synth 2
synth 3
synth 4
synth 5
synth 6
synth 7
bass
drums 1
drums 2
drums 3

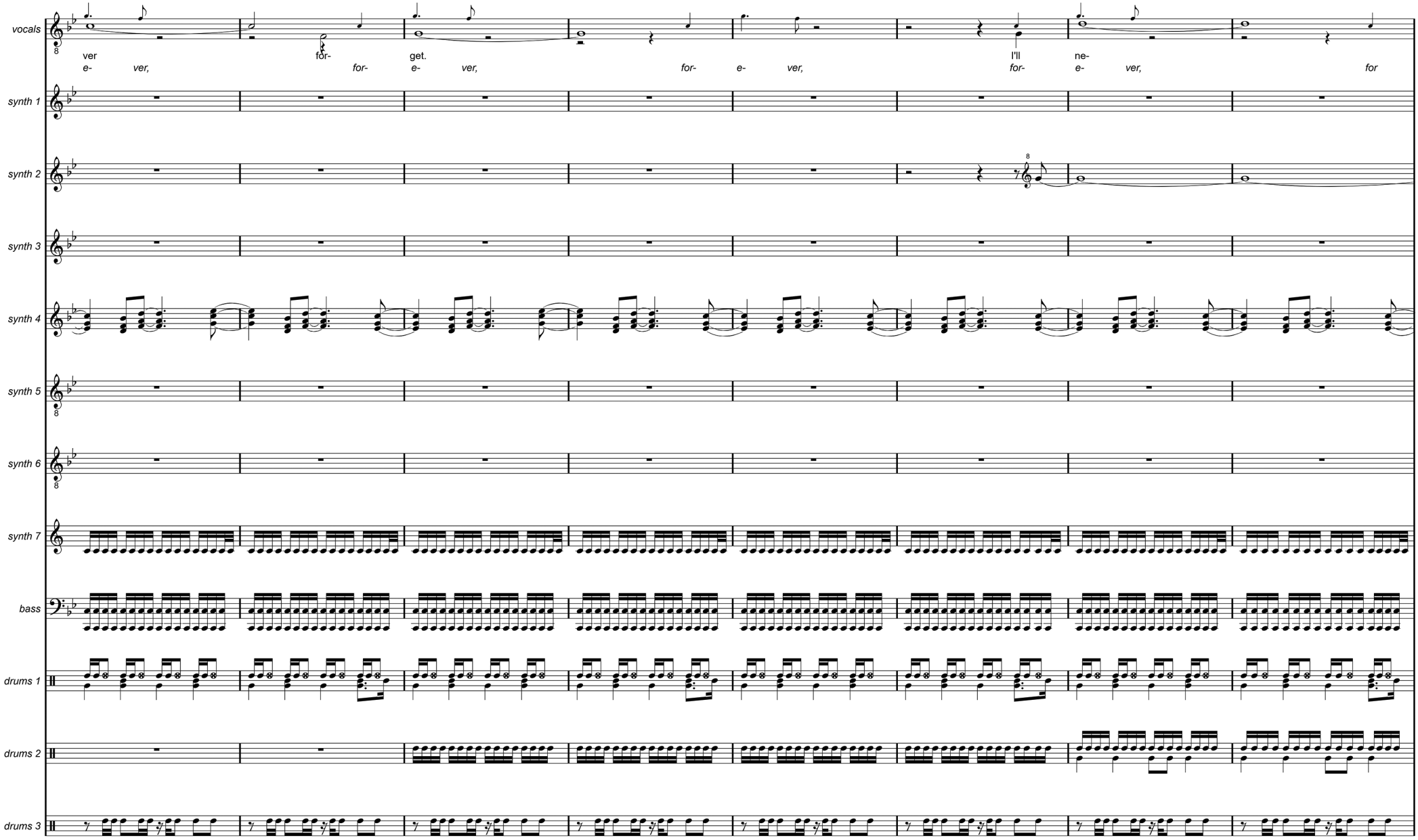
vocals
ver
e-
ver,
for-
for-
get.
e-
ver,
for-
e-
ver,
I'll
for-
ne-
e-
ver,
for
synth 1
synth 2
synth 3
synth 4
synth 5
synth 6
synth 7
bass
drums 1
drums 2
drums 3

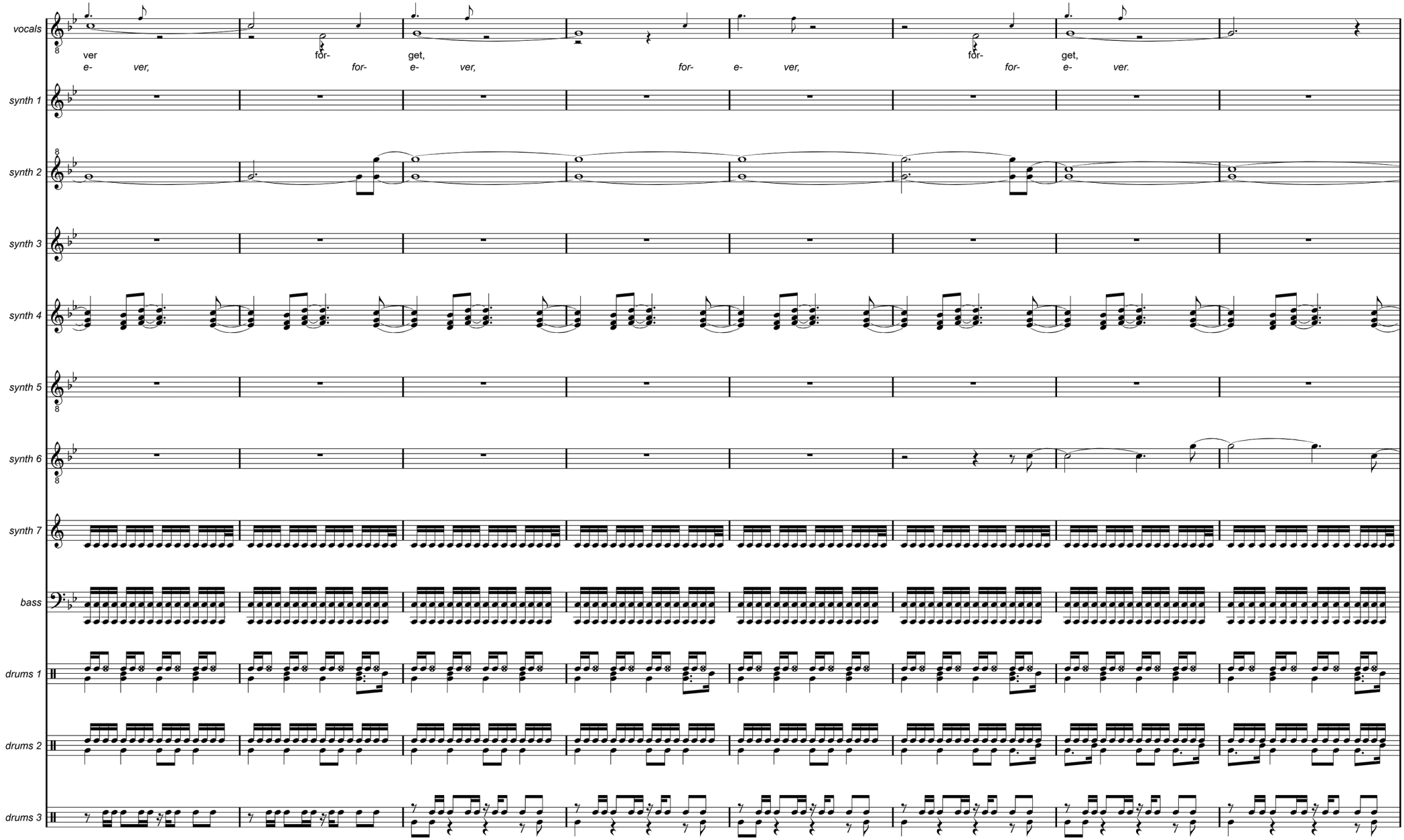
vocals
ver
e- ver,
for-
for-
e- ver,
get,
for-
e- ver,
for-
e- ver,
for-
get,
e- ver.
synth 1
synth 2
synth 3
synth 4
synth 5
synth 6
synth 7
bass
drums 1
drums 2
drums 3

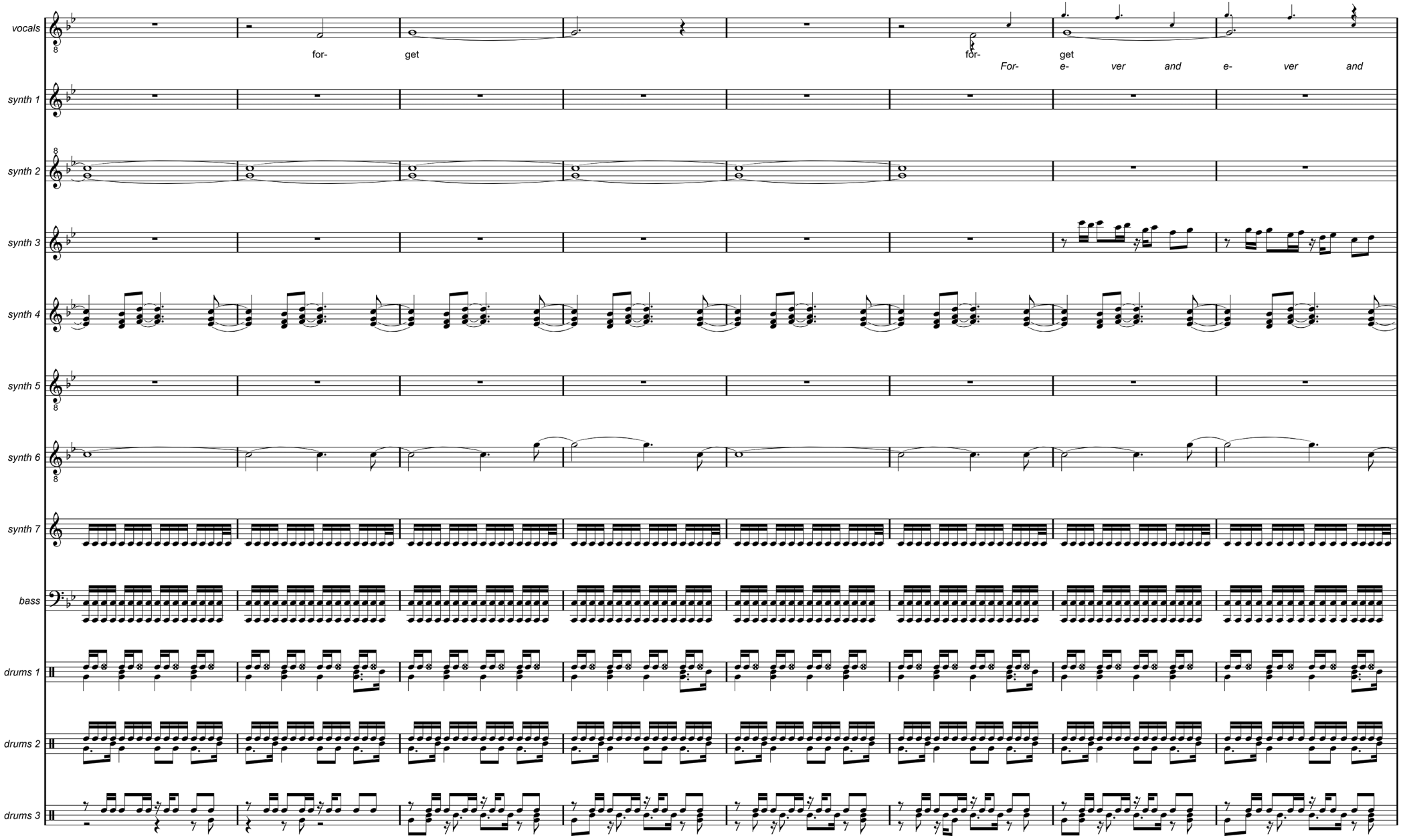
vocals
for-
get
for-
get
For-
e-
ver
and
e-
ver
and
synth 1
synth 2
synth 3
synth 4
synth 5
synth 6
synth 7
bass
drums 1
drums 2
drums 3

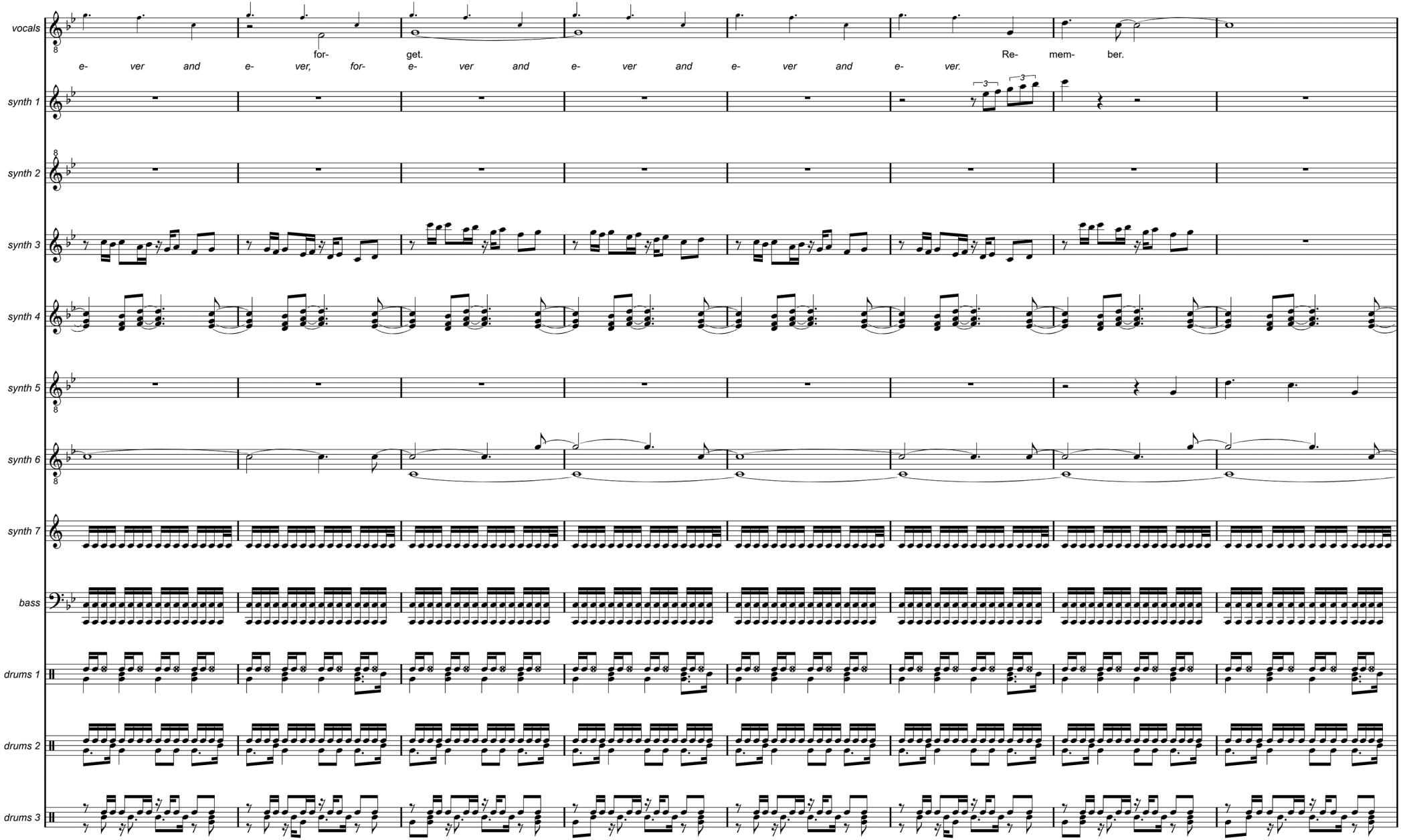
vocals
for- get.
Re- mem- ber.
e- ver and e- ver, for- e- ver and e- ver and e- ver and e- ver.
synth 1
synth 2
synth 3
synth 4
synth 5
synth 6
synth 7
bass
drums 1
drums 2
drums 3

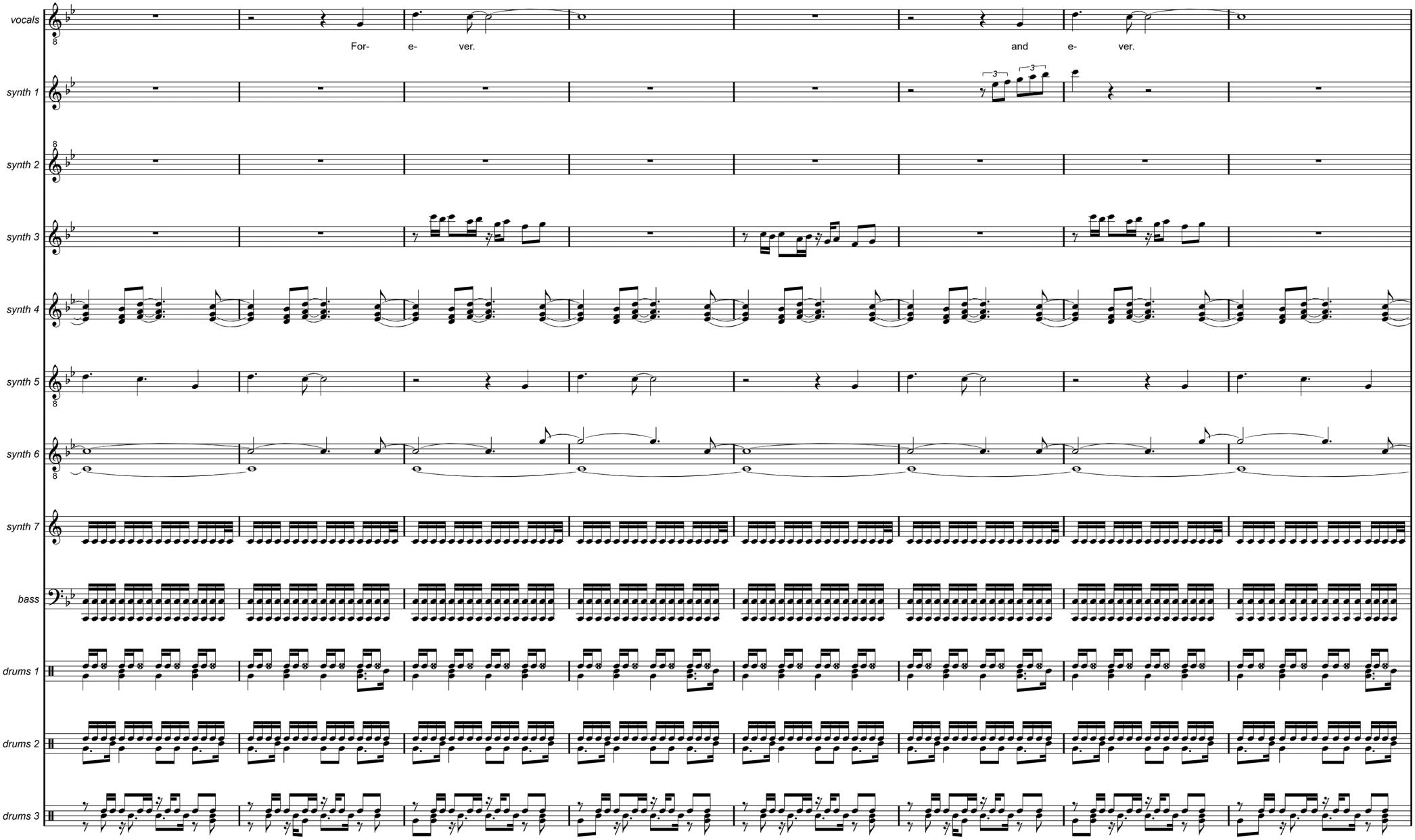
vocals
For- e- ver.
and e- ver.
synth 1
synth 2
synth 3
synth 4
synth 5
synth 6
synth 7
bass
drums 1
drums 2
drums 3

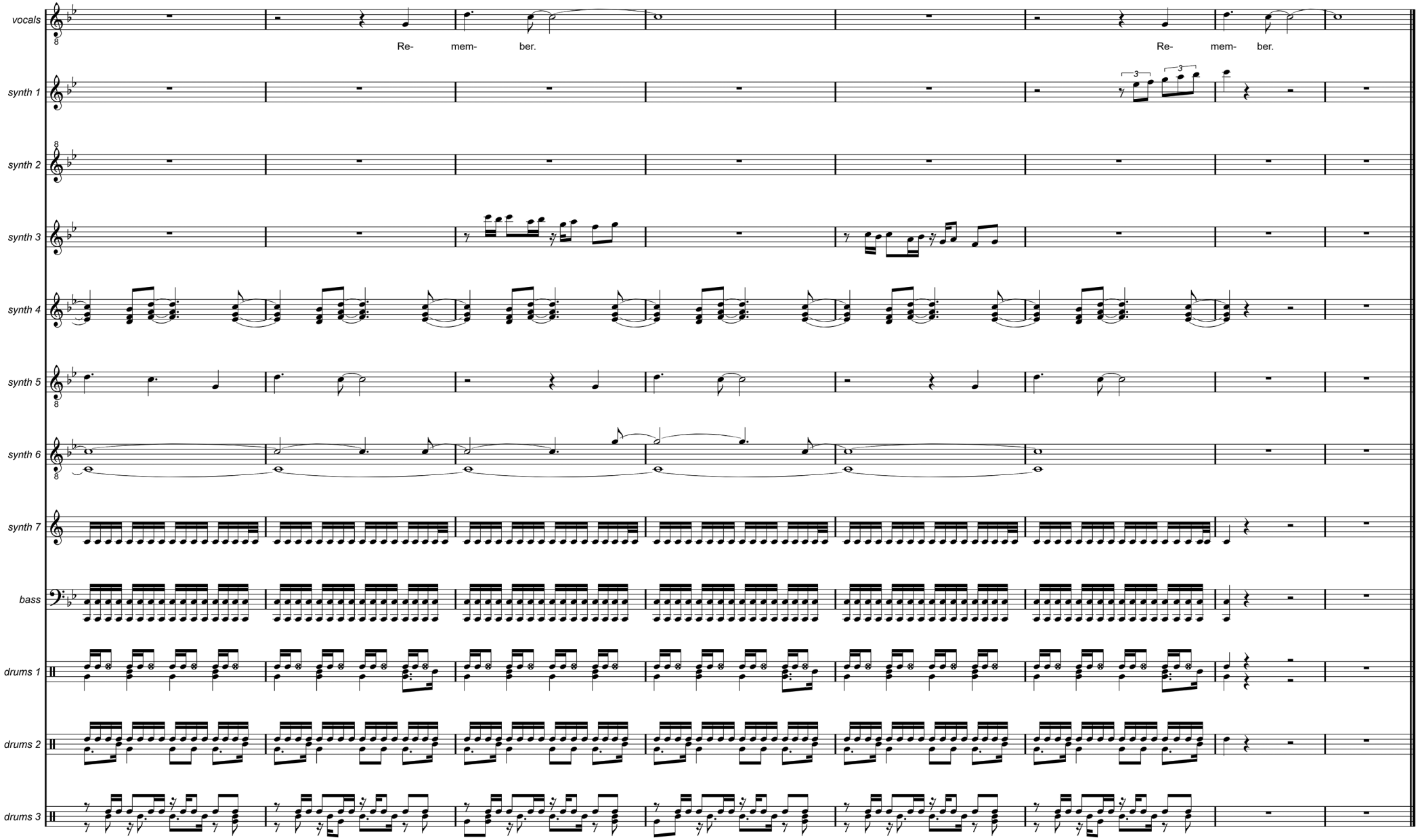
vocals
Re- mem- ber.
Re- mem- ber.
synth 1
synth 2
synth 3
synth 4
synth 5
synth 6
synth 7
bass
drums 1
drums 2
drums 3

Azure Eyes (dance mix)

Summer night
Glass of wine
Then I saw you arrive
Looking good
Feeling fine
Now I'm glad I'm alive

Azure eyes
Look at me and drive me wild
I admire everything that you say or do
My desire's breaking free just like a fire
Every night you are mine
And my love for you is true

Night out on the town
I go wherever you go
Need you so
Feelings never known
Come to the surface when I
Hold you tight

Your beauty took me by surprise
Your sparkling eyes made me surrender

Azure eyes
Look at me and drive me wild
I admire everything that you say or do
My desire's breaking free just like a fire
Every night you are mine
And my love for you is true

Walking through the park
Birds lead us into the dawn
With a song
Magic all around
This mystic sunrise so pure
Now I'm sure

We are as one, beautiful friend
This will not end, this lasts forever

Azure eyes
Look at me and drive me wild
I admire everything that you say or do
My desire's breaking free just like a fire
Every night you are mine…

Summer night
Perfect sky
You and me in the moonshine
Each time you
Take me high
I am yours and you're all mine

Azure eyes
Look at me and drive me wild
I admire everything that you say or do
My desire's breaking free just like a fire
Every night you are mine
And my love for you is true

Lying on the beach
You look so good with a tan
I'm your man
So much love inside
All my emotions break free
Stay with me

I am so sure you'll never leave
And I believe this lasts forever

Azure eyes
Look at me and drive me wild
I admire everything that you say or do
My desire's breaking free just like a fire
Every night you are mine
And my love for you is true

Azure Eyes (dance mix)

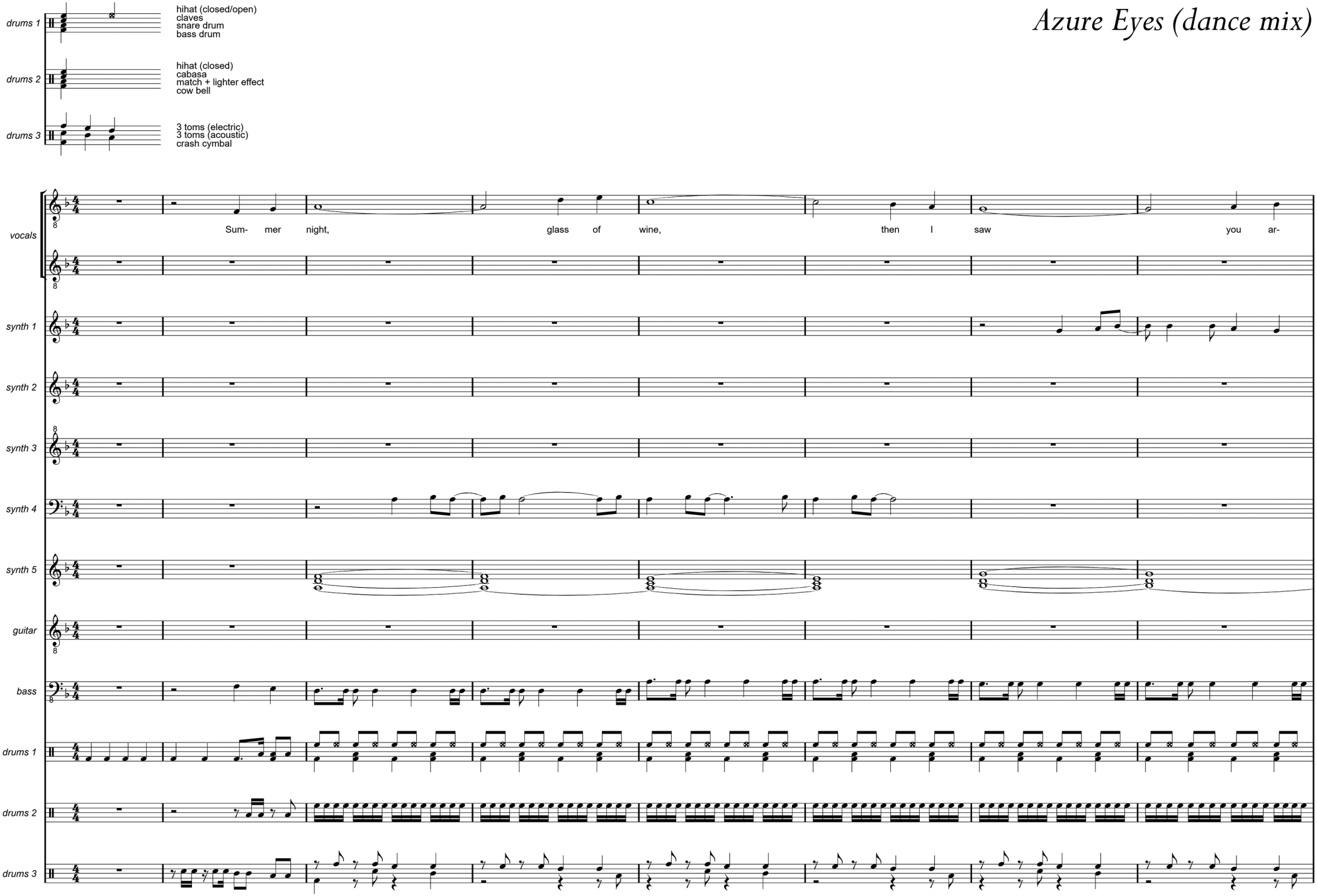

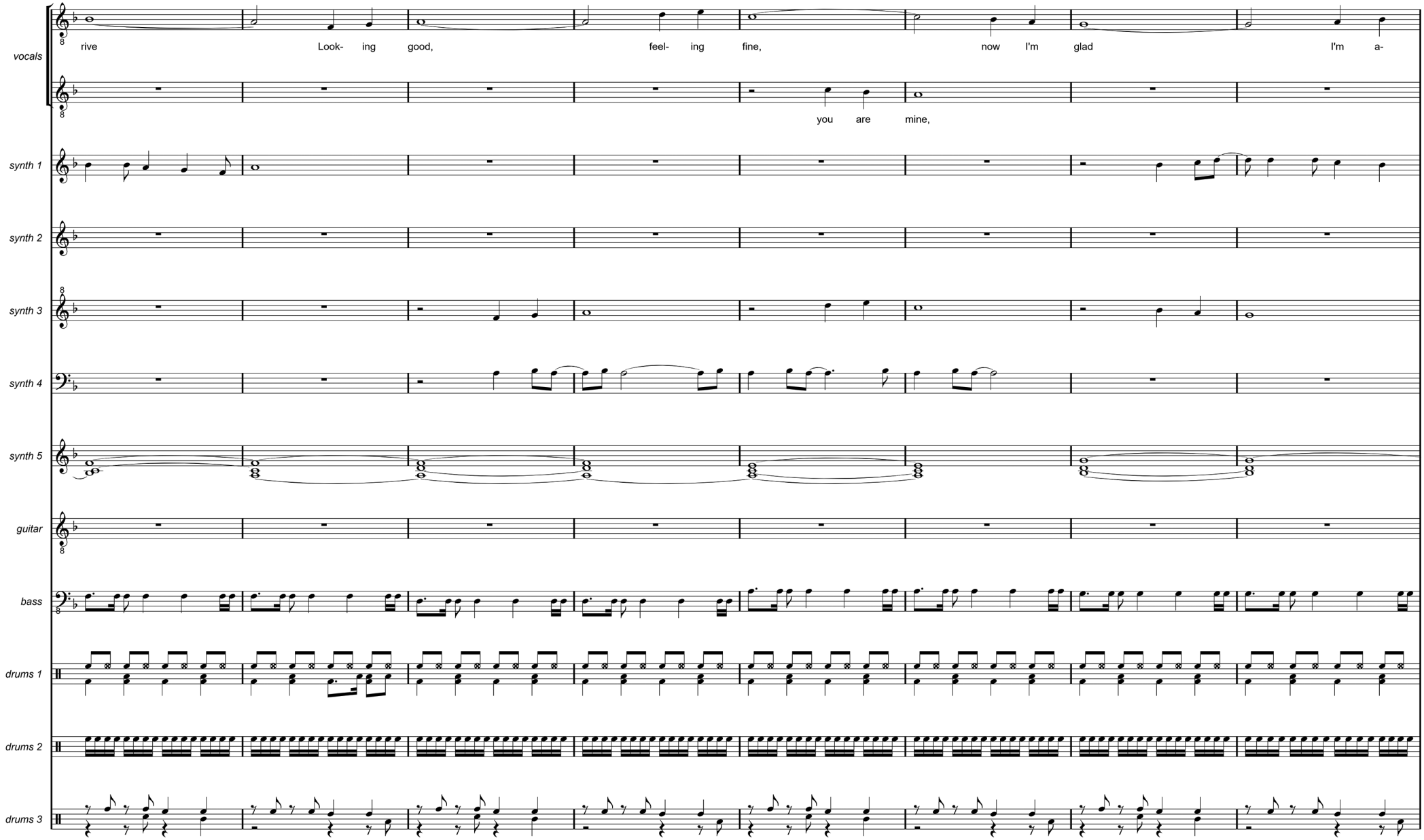
vocals
rive Look- ing good, feel- ing fine, now I'm glad I'm a-
you are mine,
synth 1
synth 2
synth 3
synth 4
synth 5
guitar
bass
drums 1
drums 2
drums 3

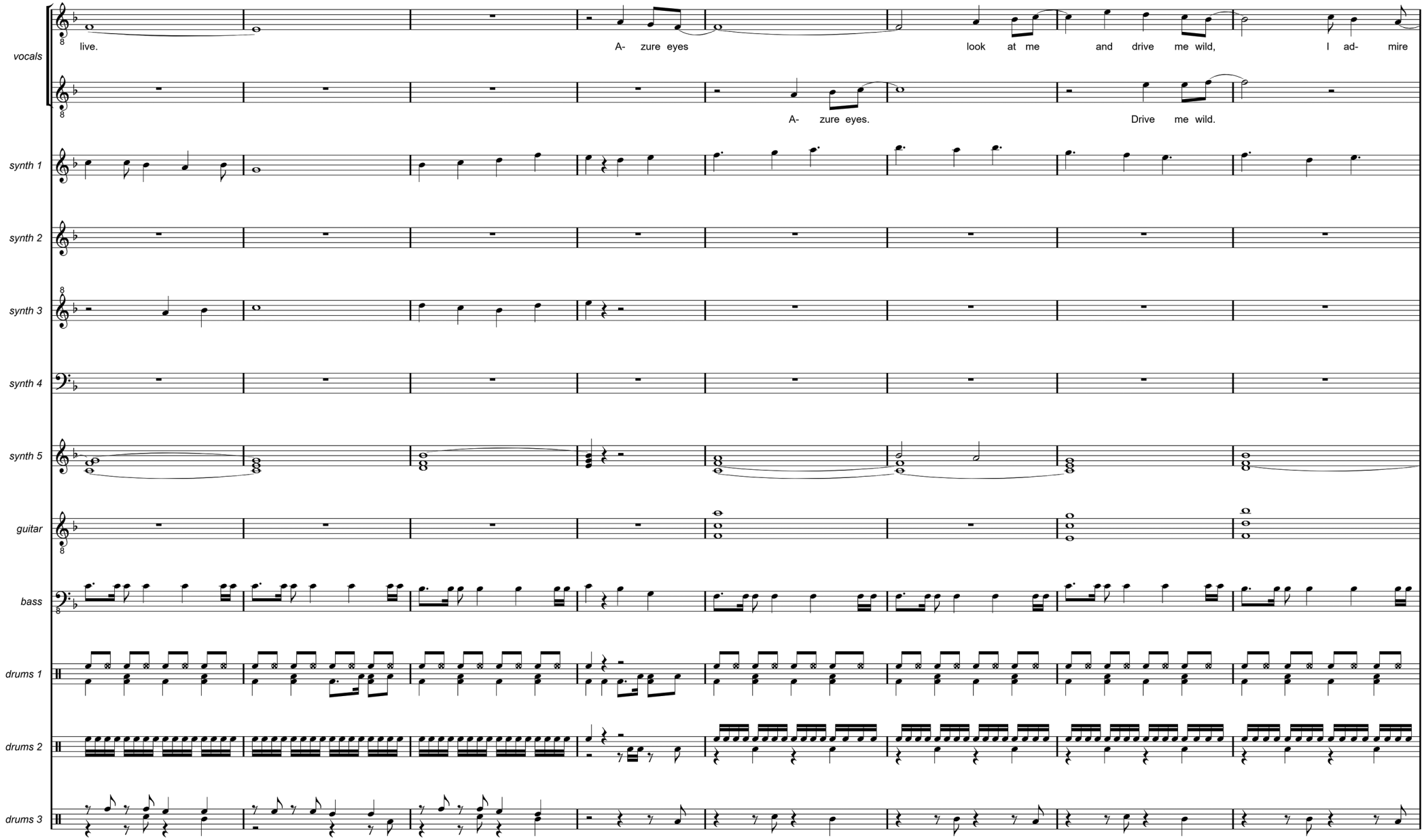
vocals
live.
A- zure eyes
look at me
and drive me wild,
I ad- mire
A- zure eyes.
Drive me wild.
synth 1
synth 2
synth 3
synth 4
synth 5
guitar
bass
drums 1
drums 2
drums 3

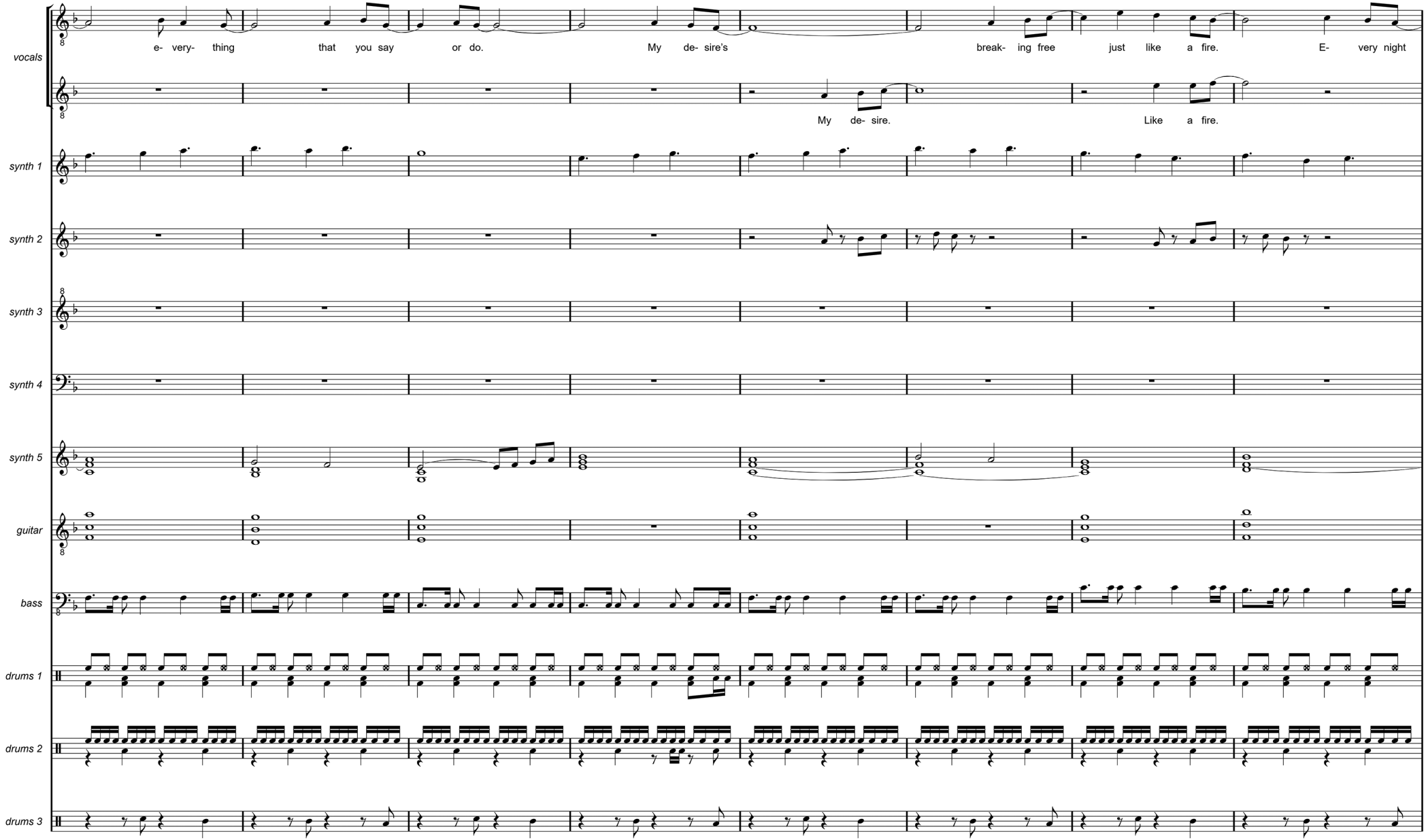
vocals
e- very- thing that you say or do. My de- sire's break- ing free just like a fire. E- very night
My de- sire. Like a fire.
synth 1
synth 2
synth 3
synth 4
synth 5
guitar
bass
drums 1
drums 2
drums 3

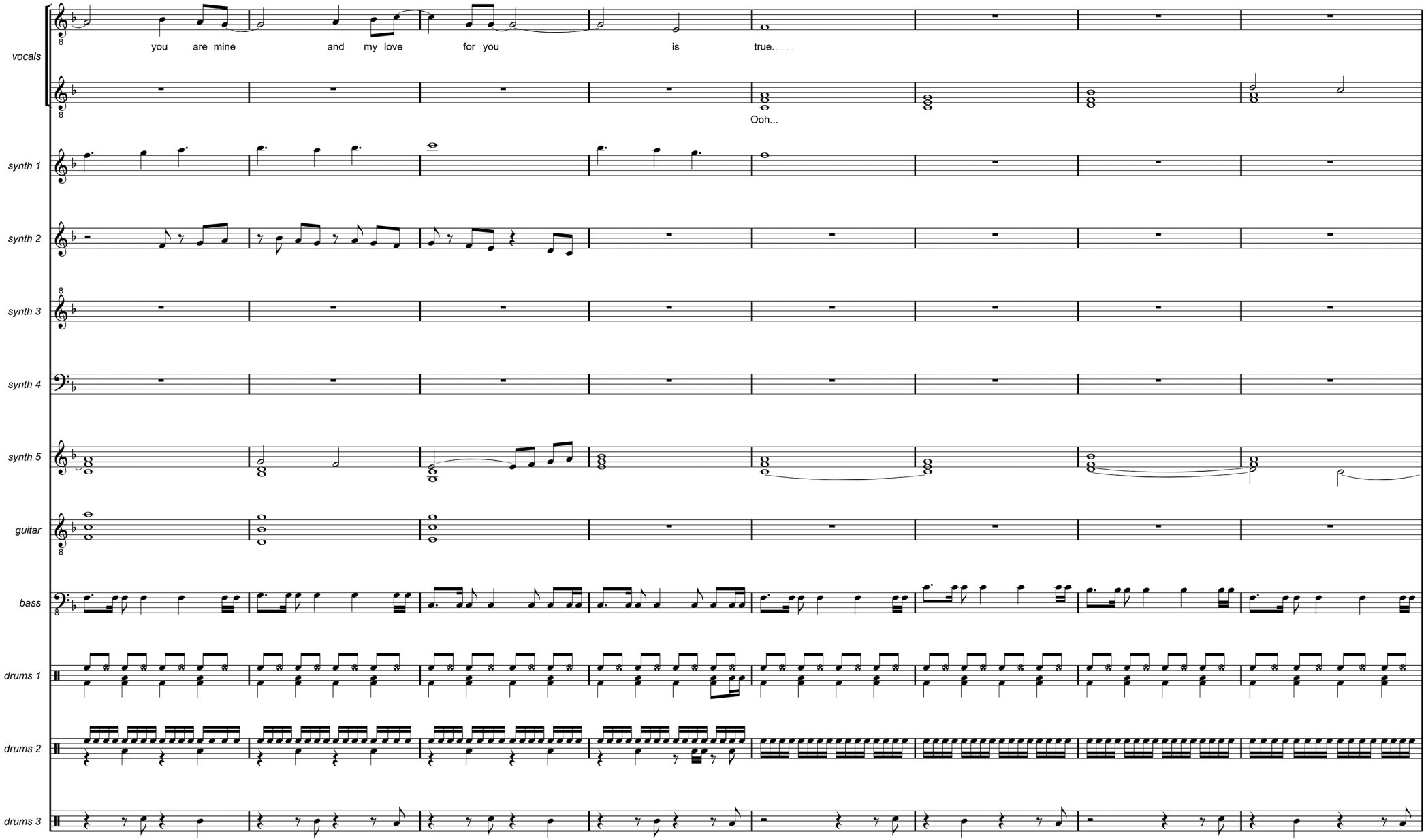
vocals
you are mine and my love for you is true.....
Ooh...
synth 1
synth 2
synth 3
synth 4
synth 5
guitar
bass
drums 1
drums 2
drums 3

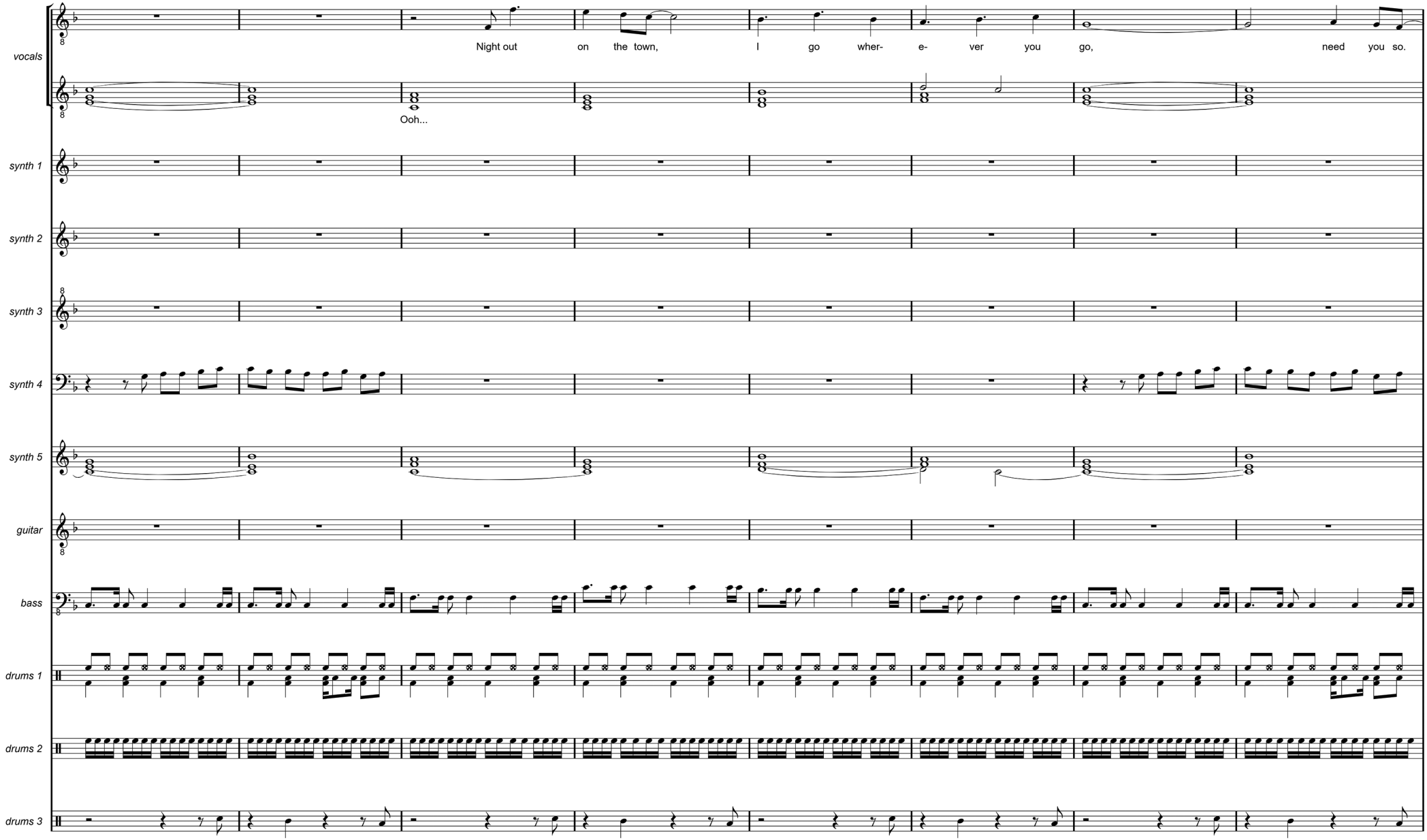
vocals
Night out on the town, I go wher- e- ver you go, need you so.
Ooh...
synth 1
synth 2
synth 3
synth 4
synth 5
guitar
bass
drums 1
drums 2
drums 3

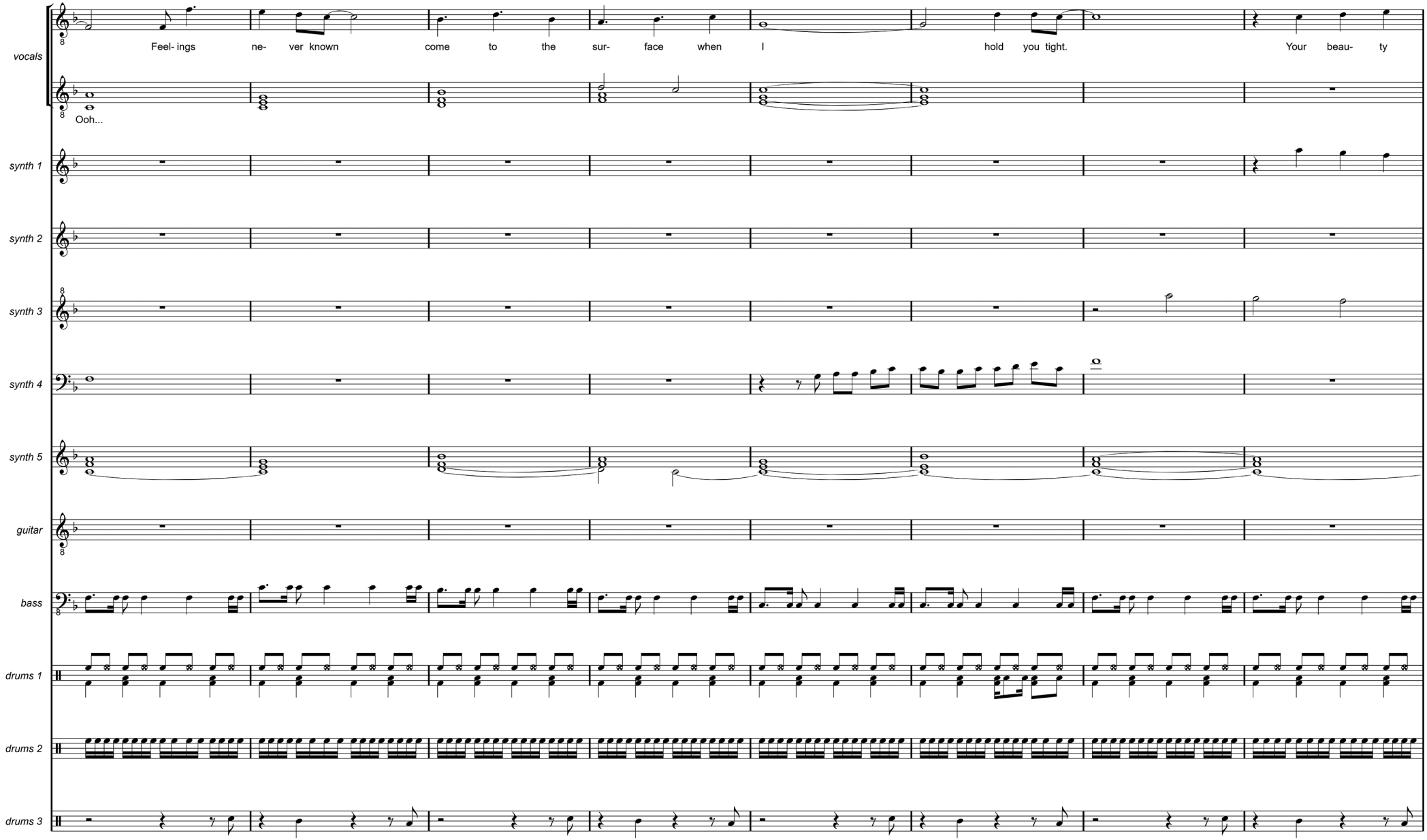
vocals
Feel- ings ne- ver known come to the sur- face when I hold you tight. Your beau- ty
Ooh...
synth 1
synth 2
synth 3
synth 4
synth 5
guitar
bass
drums 1
drums 2
drums 3

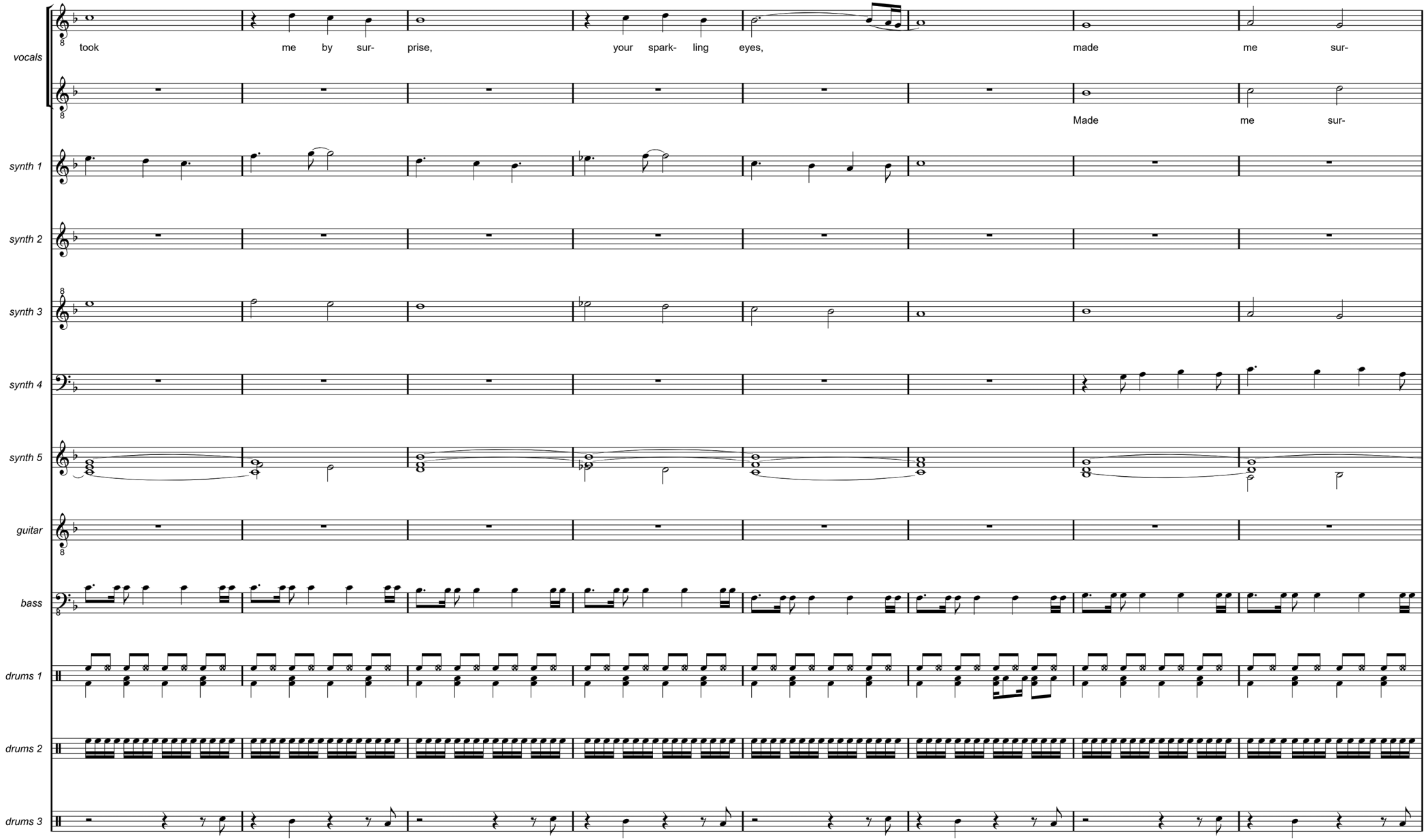
vocals
took me by sur- prise, your spark- ling eyes, made me sur-
Made me sur-
synth 1
synth 2
synth 3
synth 4
synth 5
guitar
bass
drums 1
drums 2
drums 3

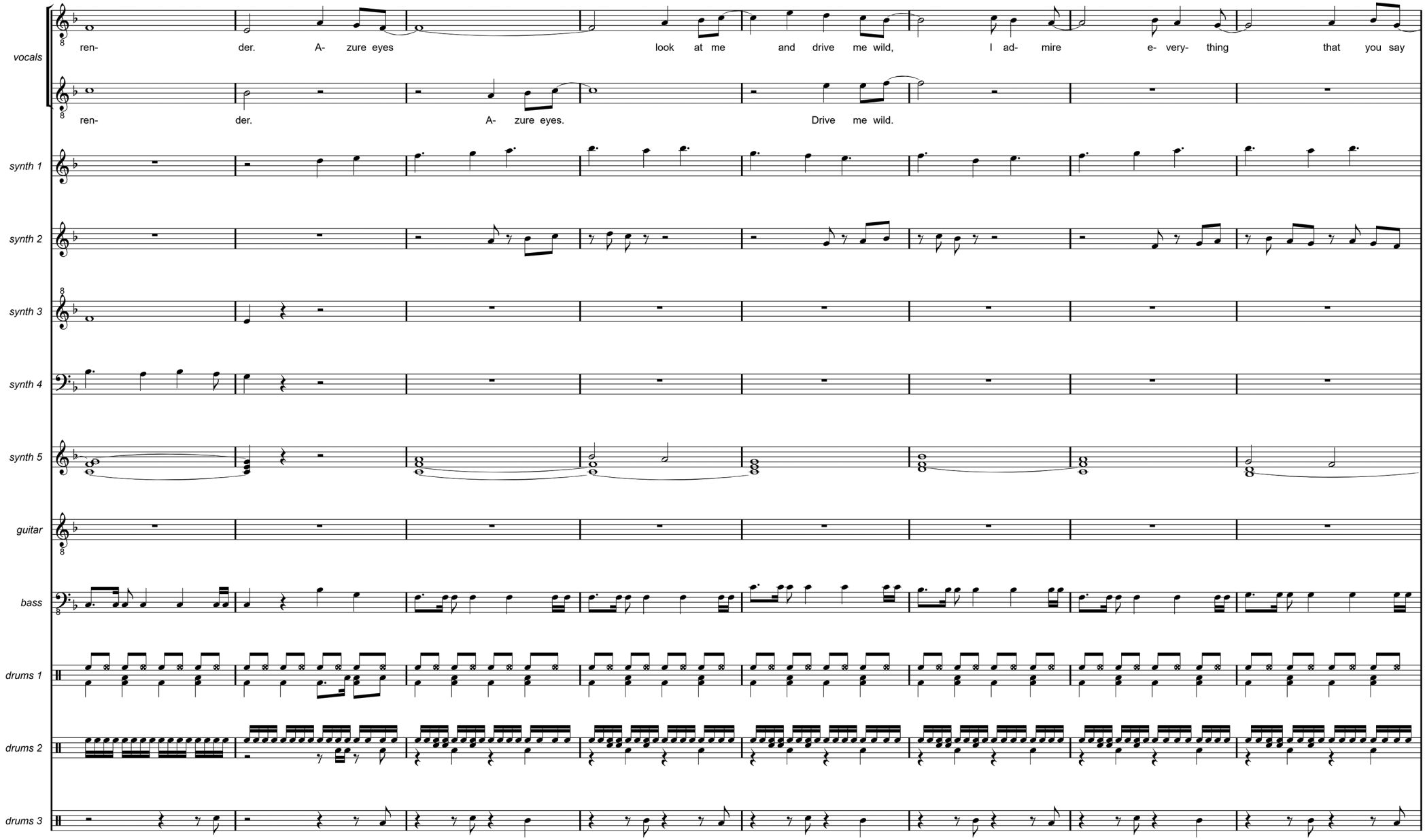
vocals
ren- der. A- zure eyes look at me and drive me wild, I ad- mire e- very- thing that you say
ren- der. A- zure eyes. Drive me wild.
synth 1
synth 2
synth 3
synth 4
synth 5
guitar
bass
drums 1
drums 2
drums 3

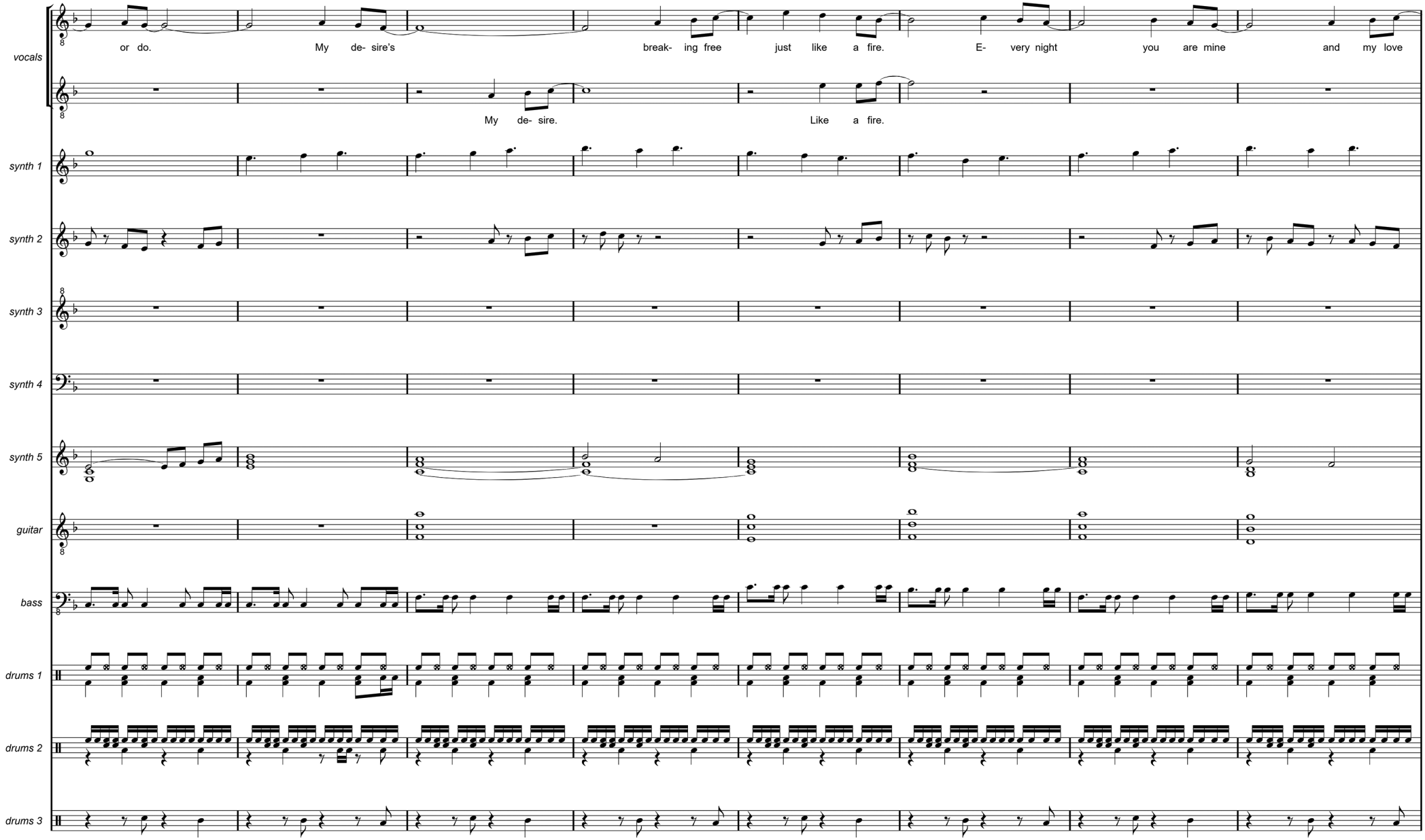
vocals
or do. My de- sire's break- ing free just like a fire. E- very night you are mine and my love
My de- sire. Like a fire.
synth 1
synth 2
synth 3
synth 4
synth 5
guitar
bass
drums 1
drums 2
drums 3

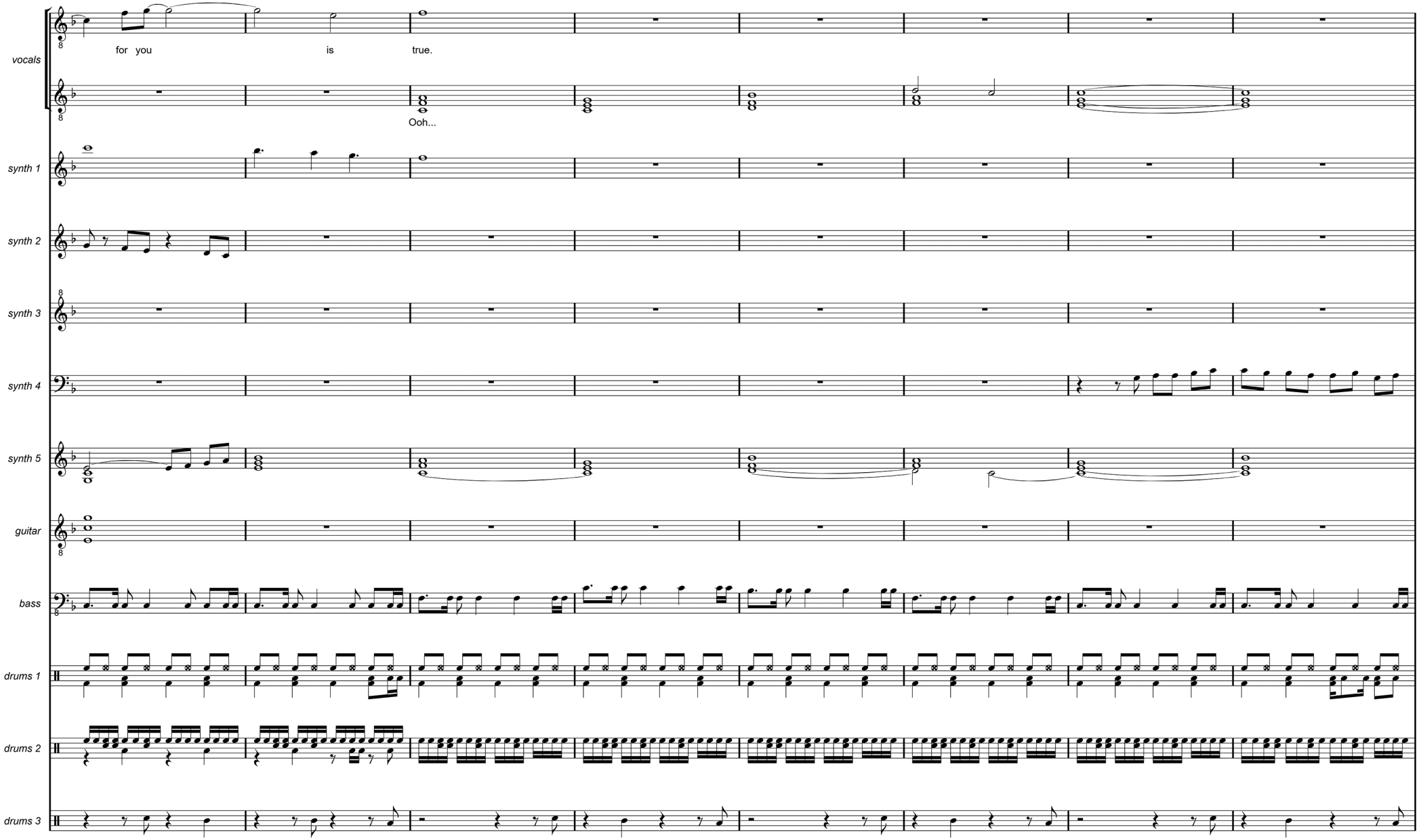
vocals
for you
is
true.
Ooh...
synth 1
synth 2
synth 3
synth 4
synth 5
guitar
bass
drums 1
drums 2
drums 3

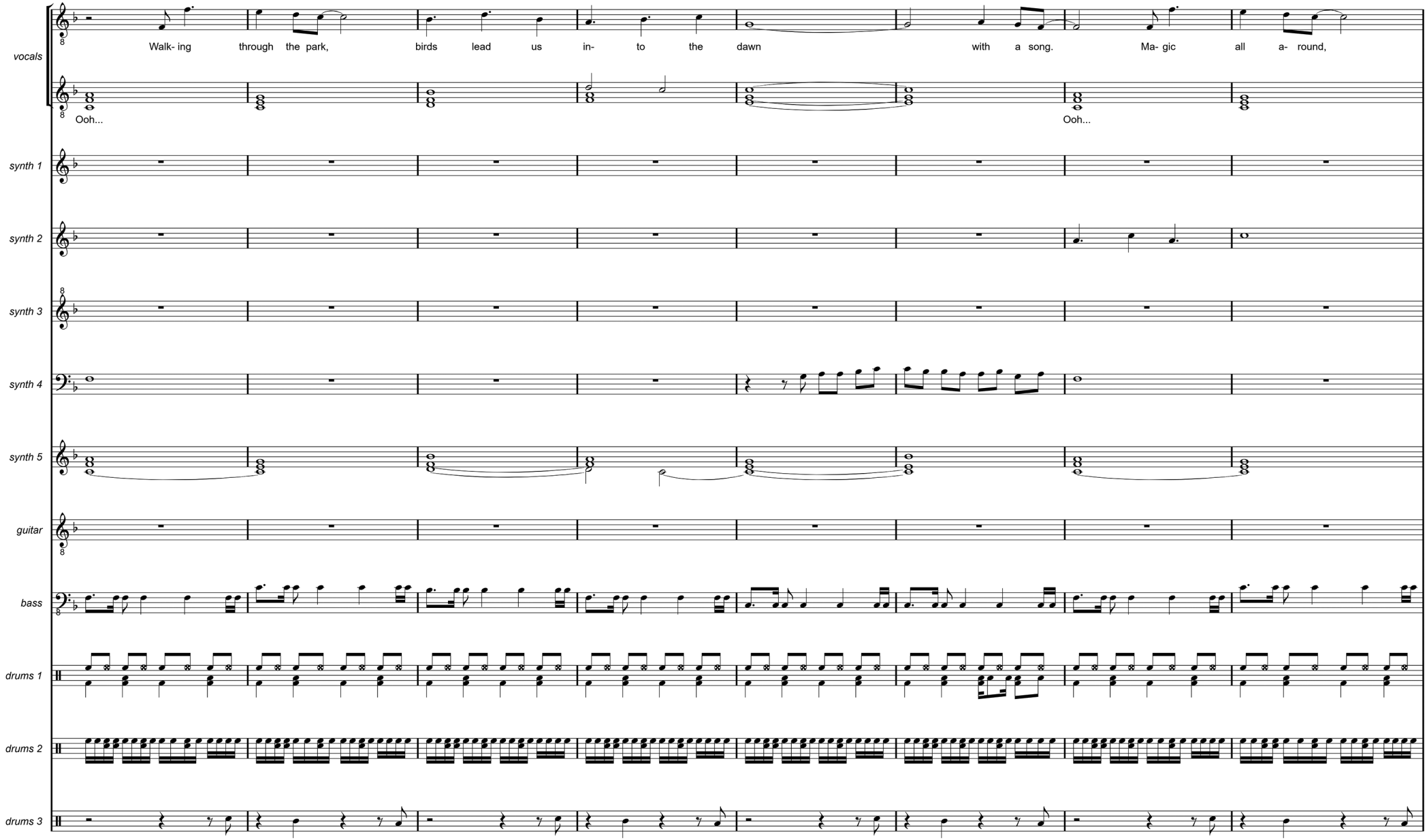
vocals
Walk- ing through the park, birds lead us in- to the dawn with a song. Ma- gic all a- round,
Ooh...
Ooh...
synth 1
synth 2
synth 3
synth 4
synth 5
guitar
bass
drums 1
drums 2
drums 3

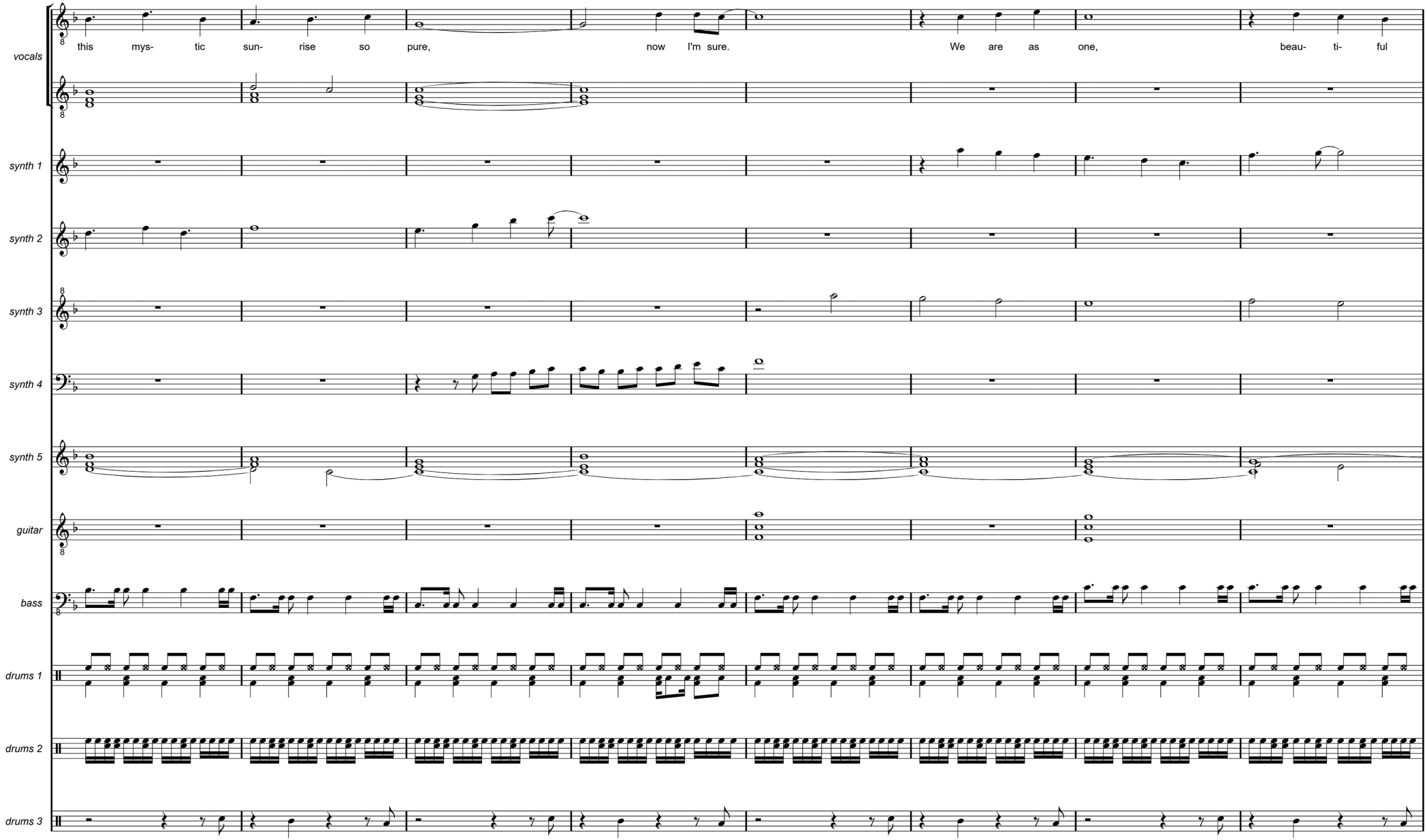
vocals
this mys- tic sun- rise so pure,
now I'm sure.
We are as one,
beau- ti- ful
synth 1
synth 2
synth 3
synth 4
synth 5
guitar
bass
drums 1
drums 2
drums 3

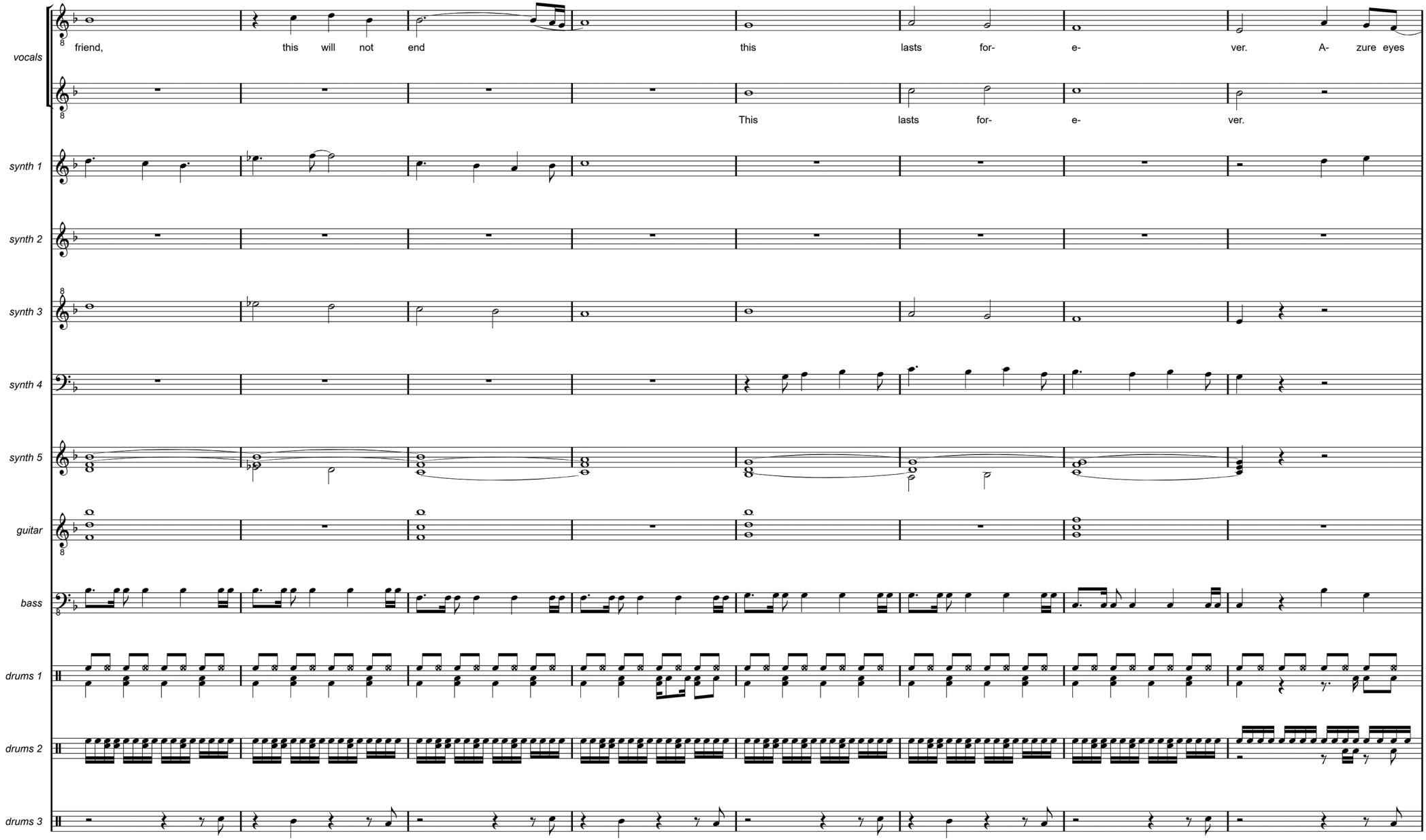
vocals
friend, this will not end this lasts for- e- ver. A- zure eyes
This lasts for- e- ver.
synth 1
synth 2
synth 3
synth 4
synth 5
guitar
bass
drums 1
drums 2
drums 3

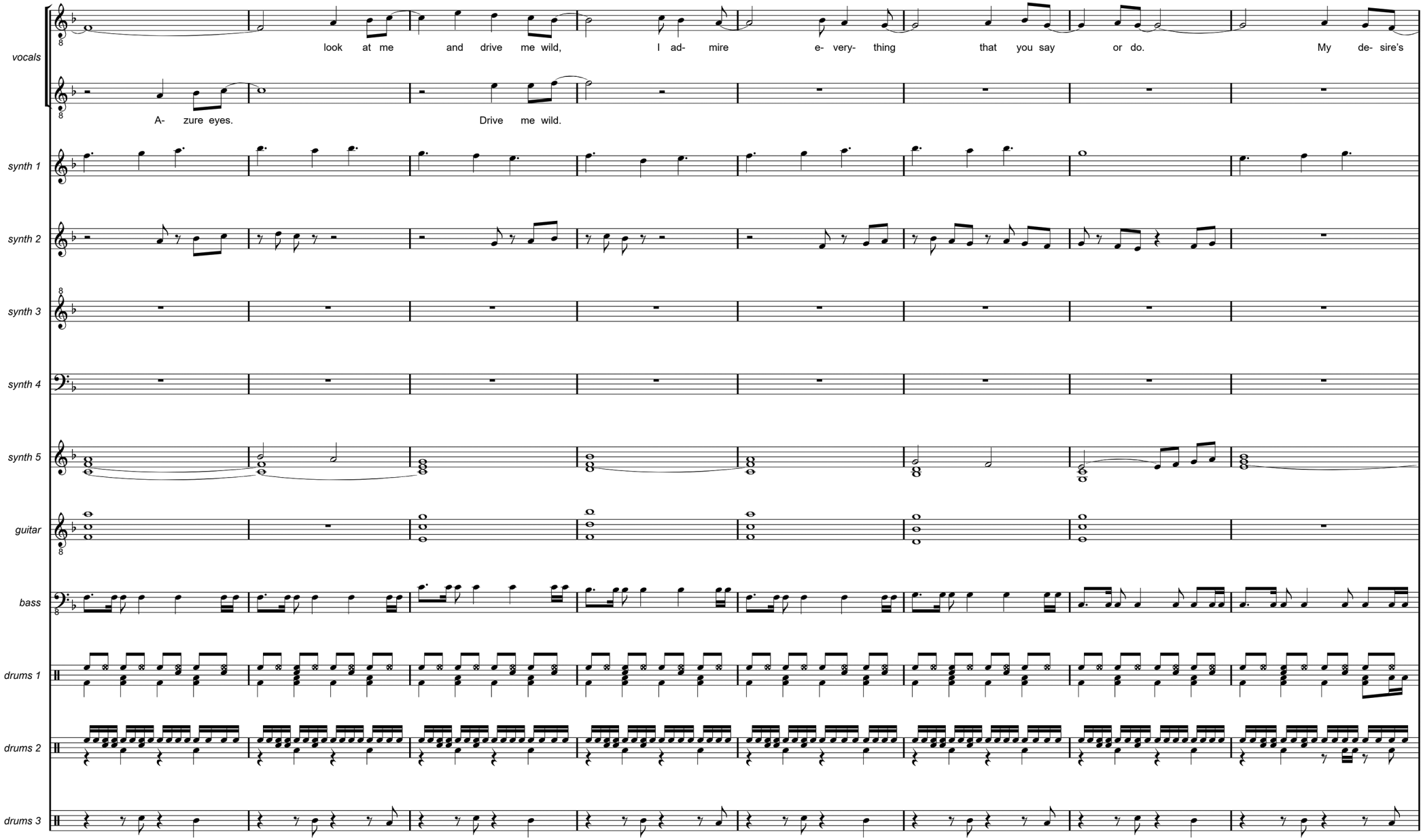
vocals
look at me and drive me wild, I ad- mire e- very- thing that you say or do. My de- sire's
A- zure eyes. Drive me wild.
synth 1
synth 2
synth 3
synth 4
synth 5
guitar
bass
drums 1
drums 2
drums 3

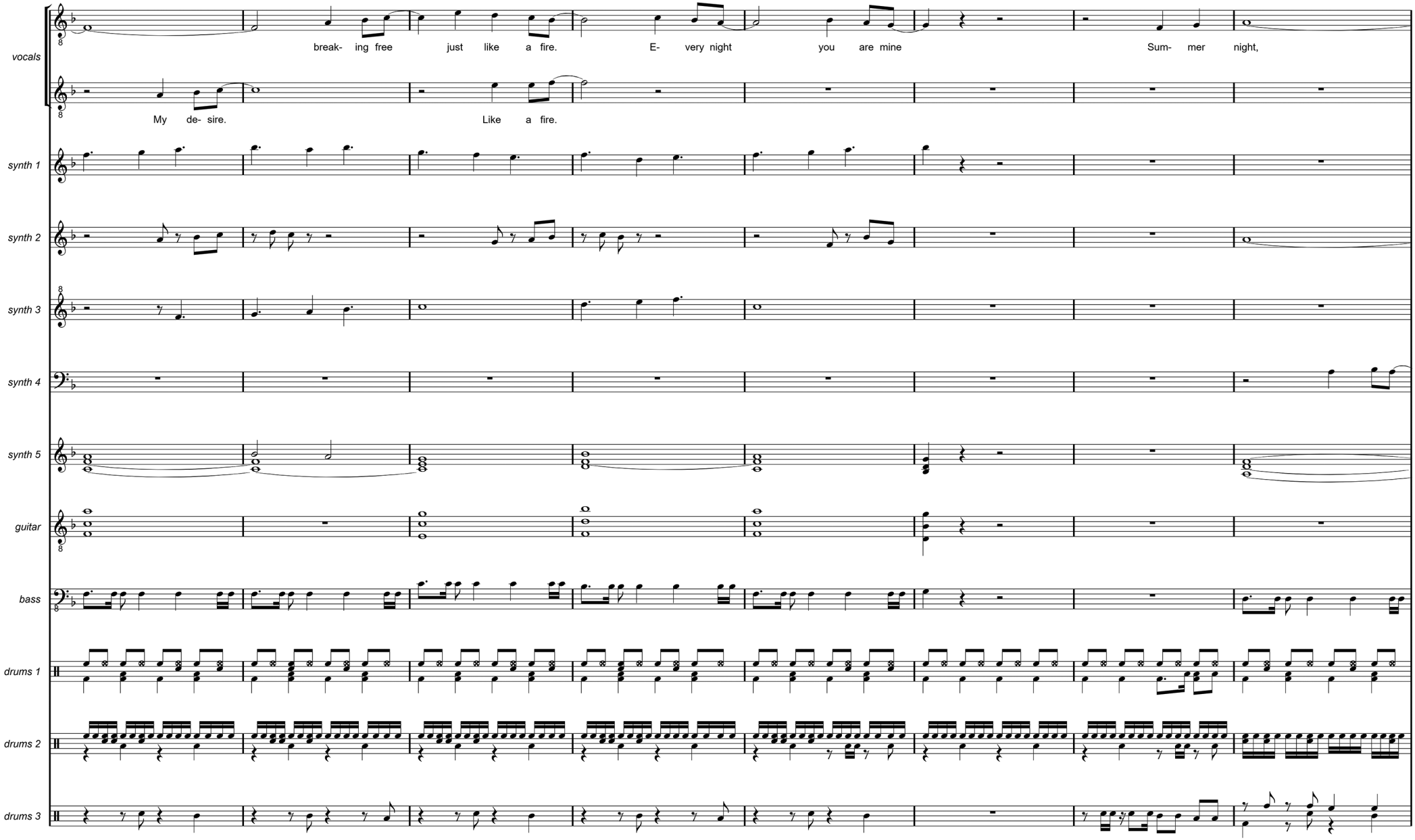
vocals
break- ing free just like a fire. E- very night you are mine Sum- mer night,
My de- sire. Like a fire.
synth 1
synth 2
synth 3
synth 4
synth 5
guitar
bass
drums 1
drums 2
drums 3

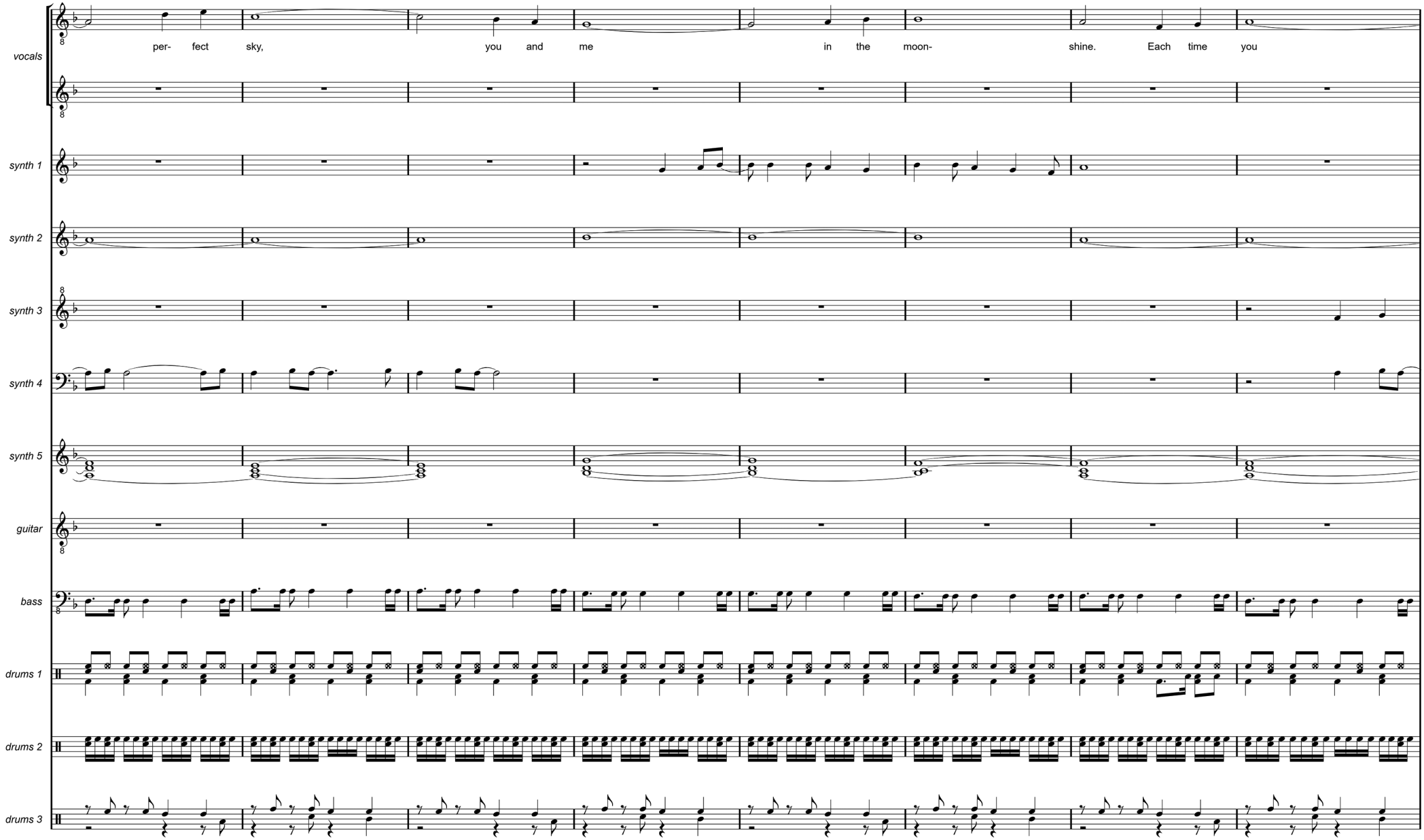
vocals
per- fect sky, you and me in the moon- shine. Each time you
synth 1
synth 2
synth 3
synth 4
synth 5
guitar
bass
drums 1
drums 2
drums 3

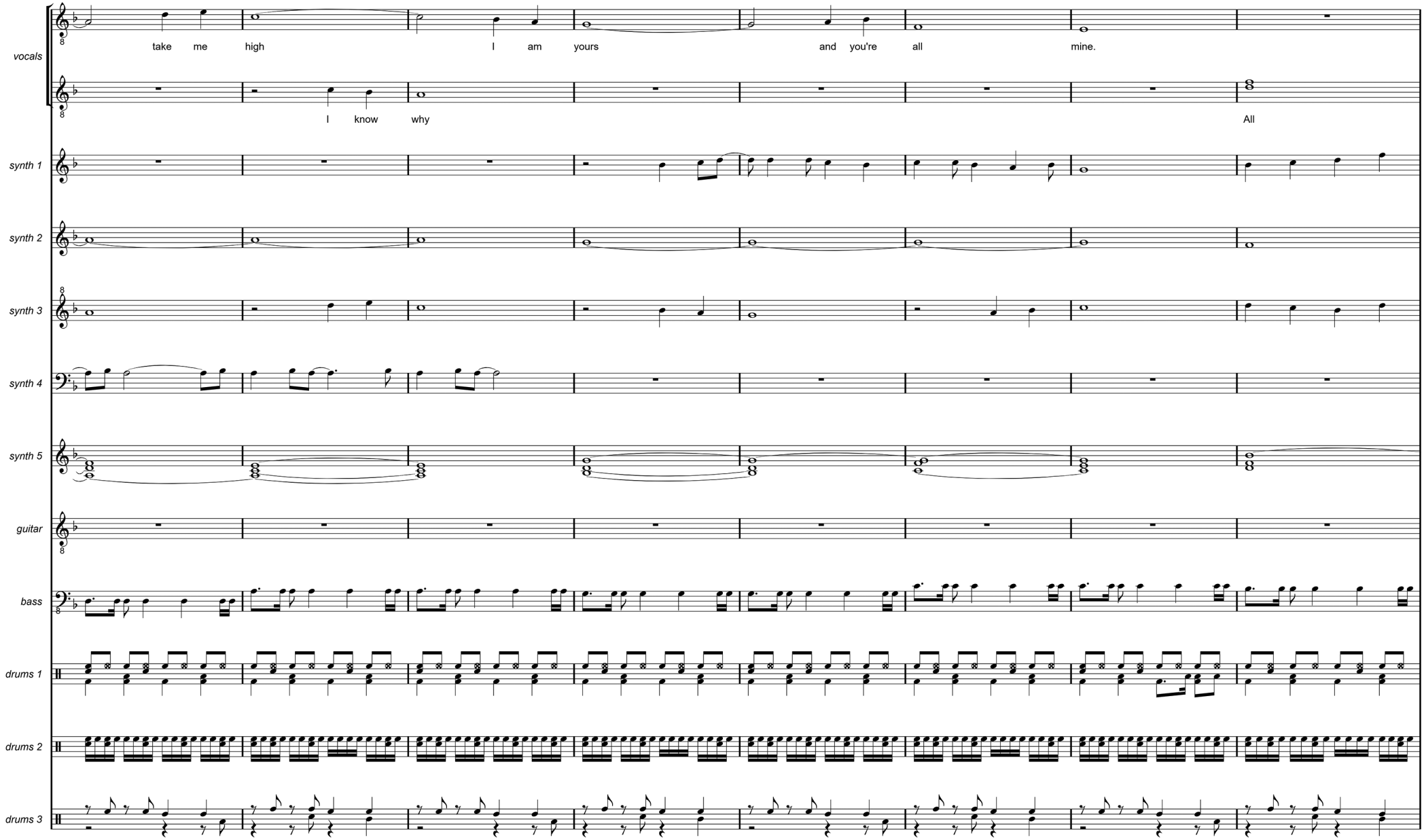
vocals
take me high I am yours and you're all mine.
I know why All
synth 1
synth 2
synth 3
synth 4
synth 5
guitar
bass
drums 1
drums 2
drums 3

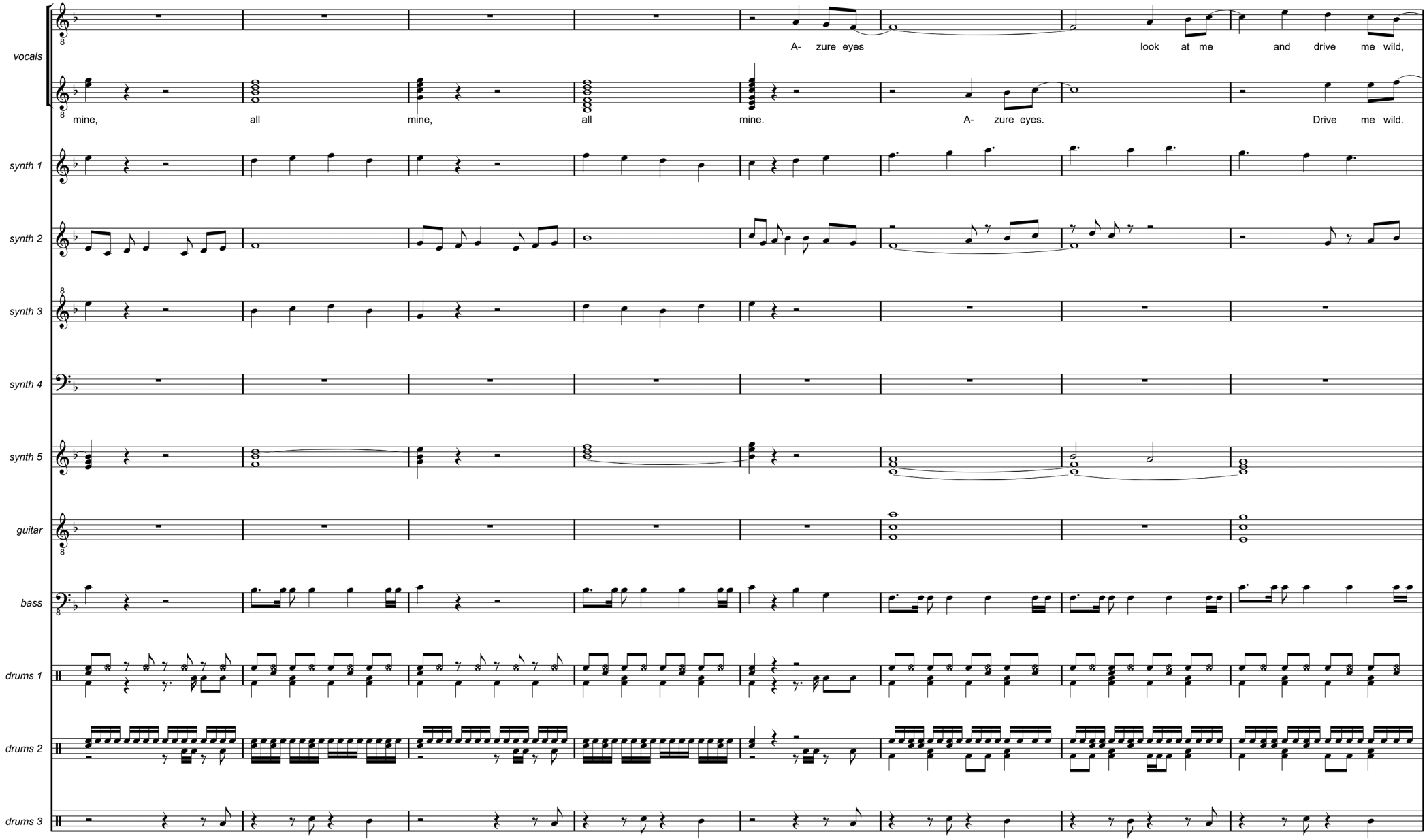
vocals
A- zure eyes look at me and drive me wild,
mine, all mine, all mine. A- zure eyes. Drive me wild.
synth 1
synth 2
synth 3
synth 4
synth 5
guitar
bass
drums 1
drums 2
drums 3

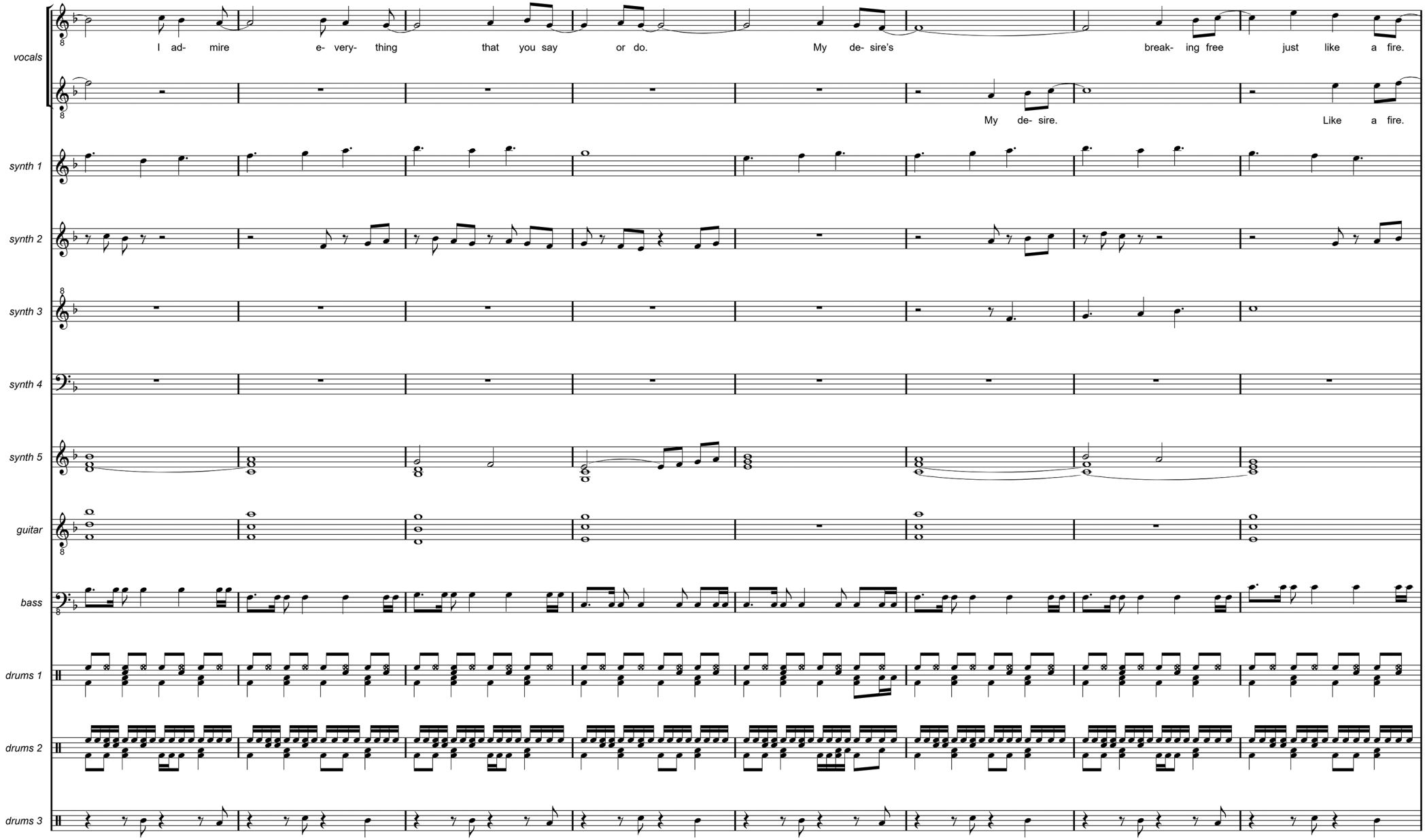
vocals
I ad- mire e- very- thing that you say or do. My de- sire's break- ing free just like a fire.
My de- sire. Like a fire.
synth 1
synth 2
synth 3
synth 4
synth 5
guitar
bass
drums 1
drums 2
drums 3

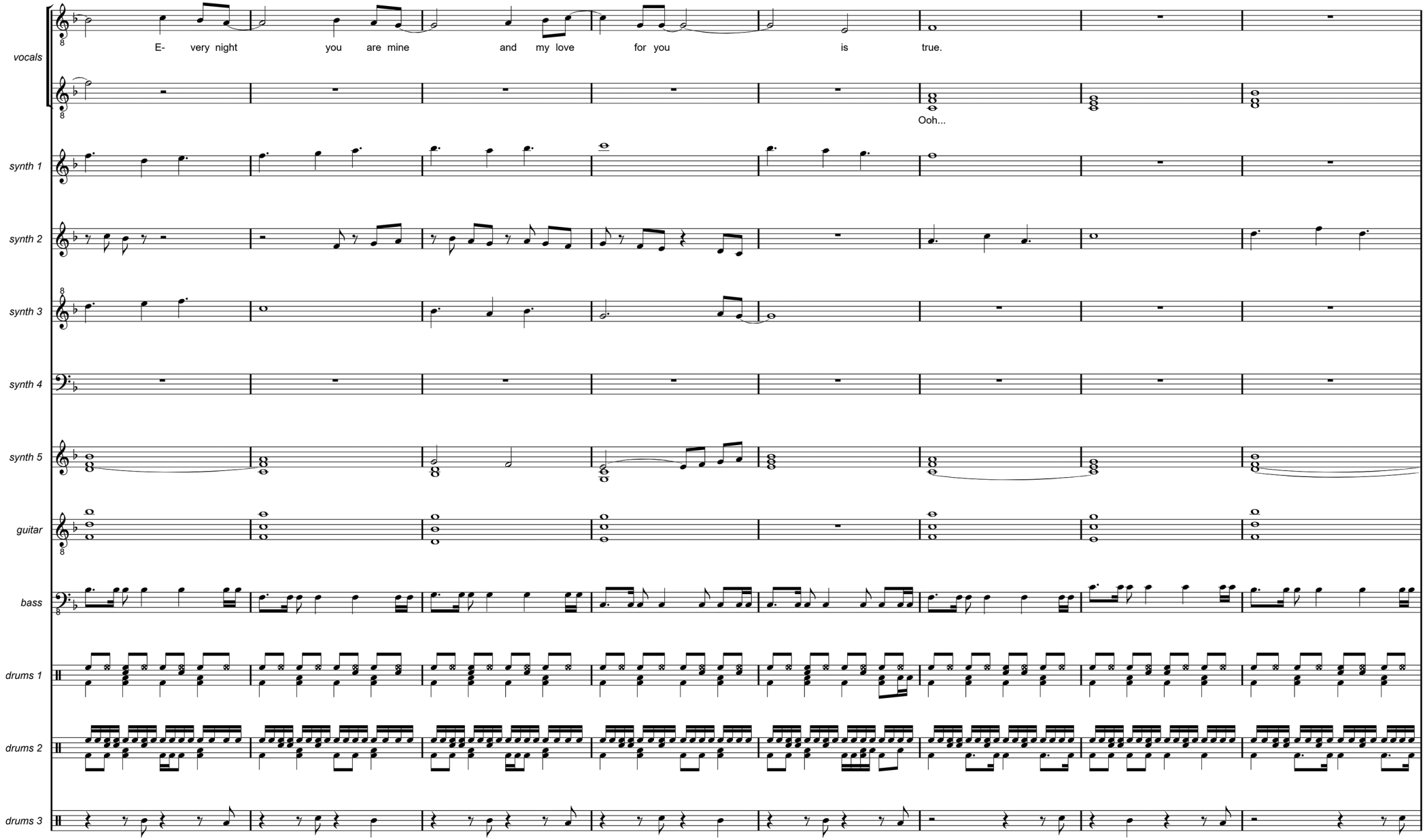
vocals
E- very night you are mine and my love for you is true.
Ooh...
synth 1
synth 2
synth 3
synth 4
synth 5
guitar
bass
drums 1
drums 2
drums 3

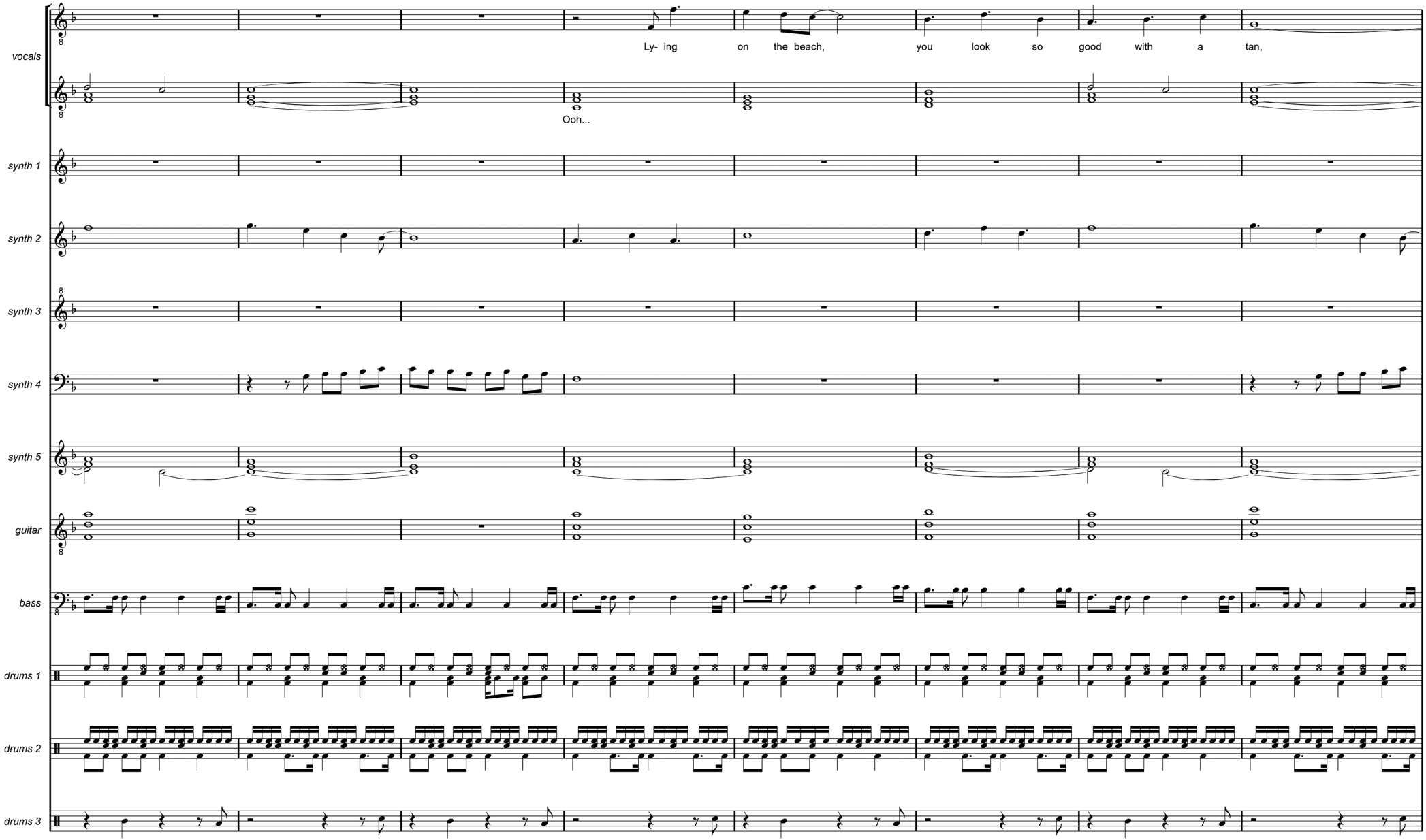
vocals
Ly- ing on the beach, you look so good with a tan,
Ooh...
synth 1
synth 2
synth 3
synth 4
synth 5
guitar
bass
drums 1
drums 2
drums 3

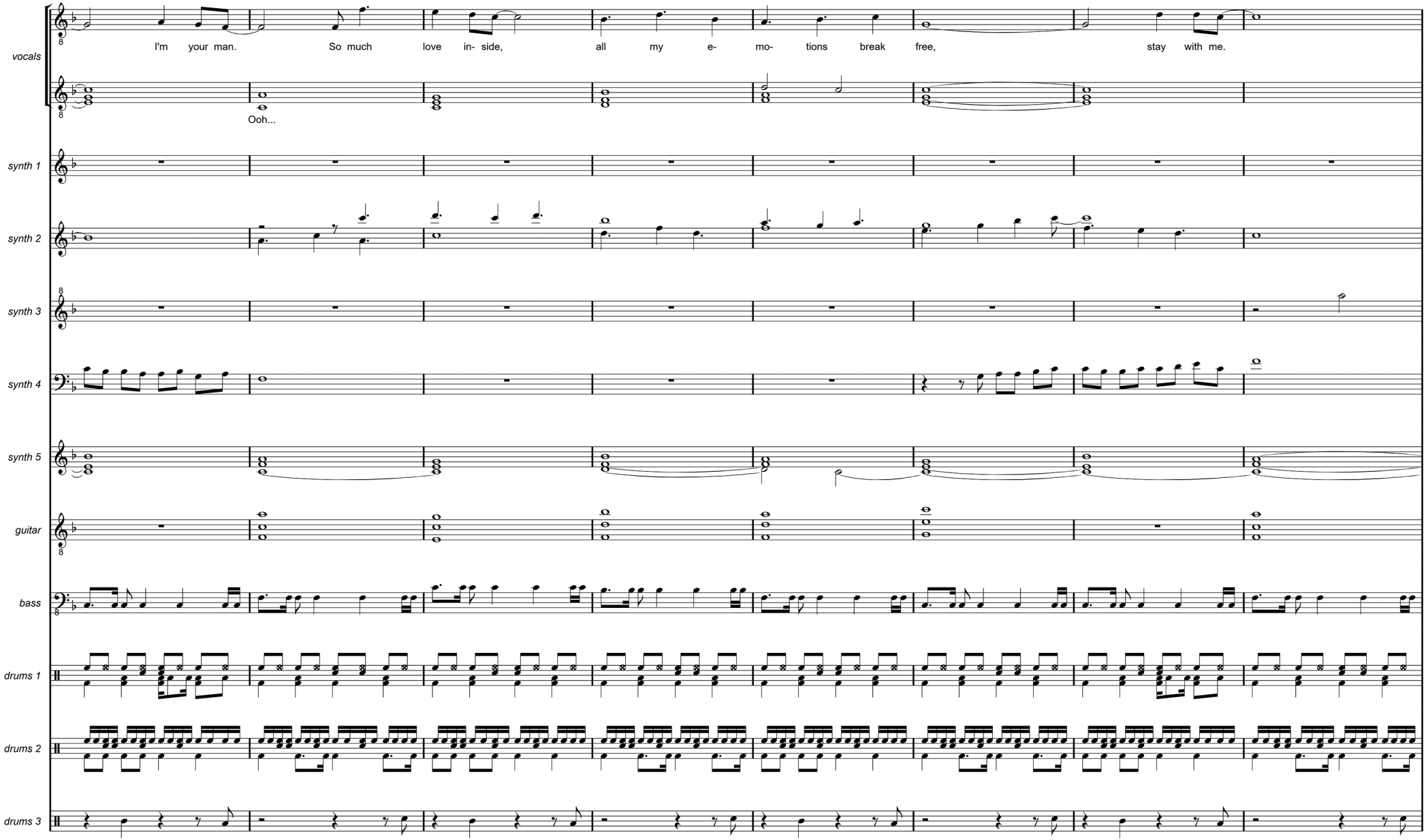
vocals
I'm your man.
So much love in- side,
all my e- mo- tions break free,
stay with me.
Ooh...
synth 1
synth 2
synth 3
synth 4
synth 5
guitar
bass
drums 1
drums 2
drums 3

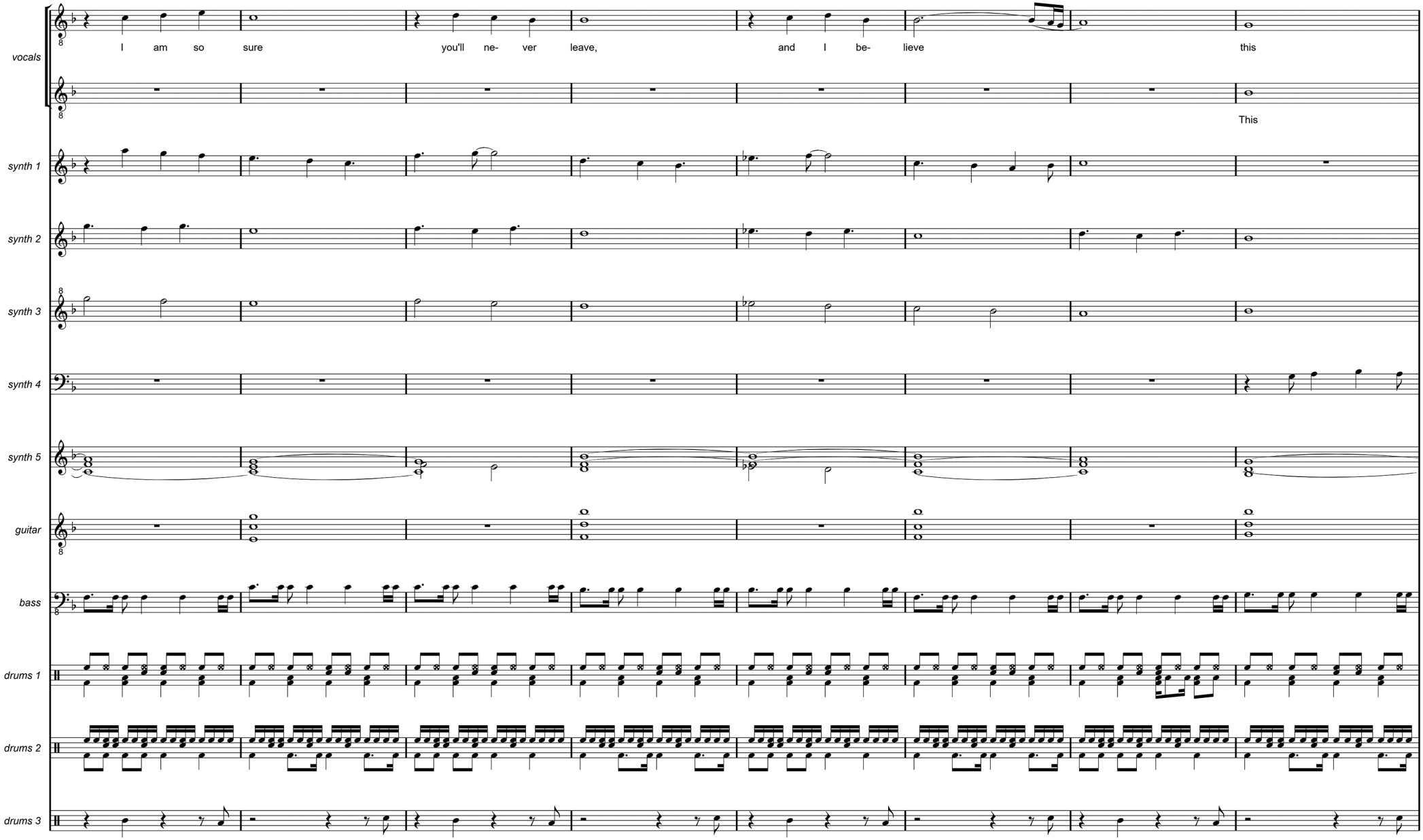
vocals
I am so sure you'll ne- ver leave, and I be- lieve this
This
synth 1
synth 2
synth 3
synth 4
synth 5
guitar
bass
drums 1
drums 2
drums 3

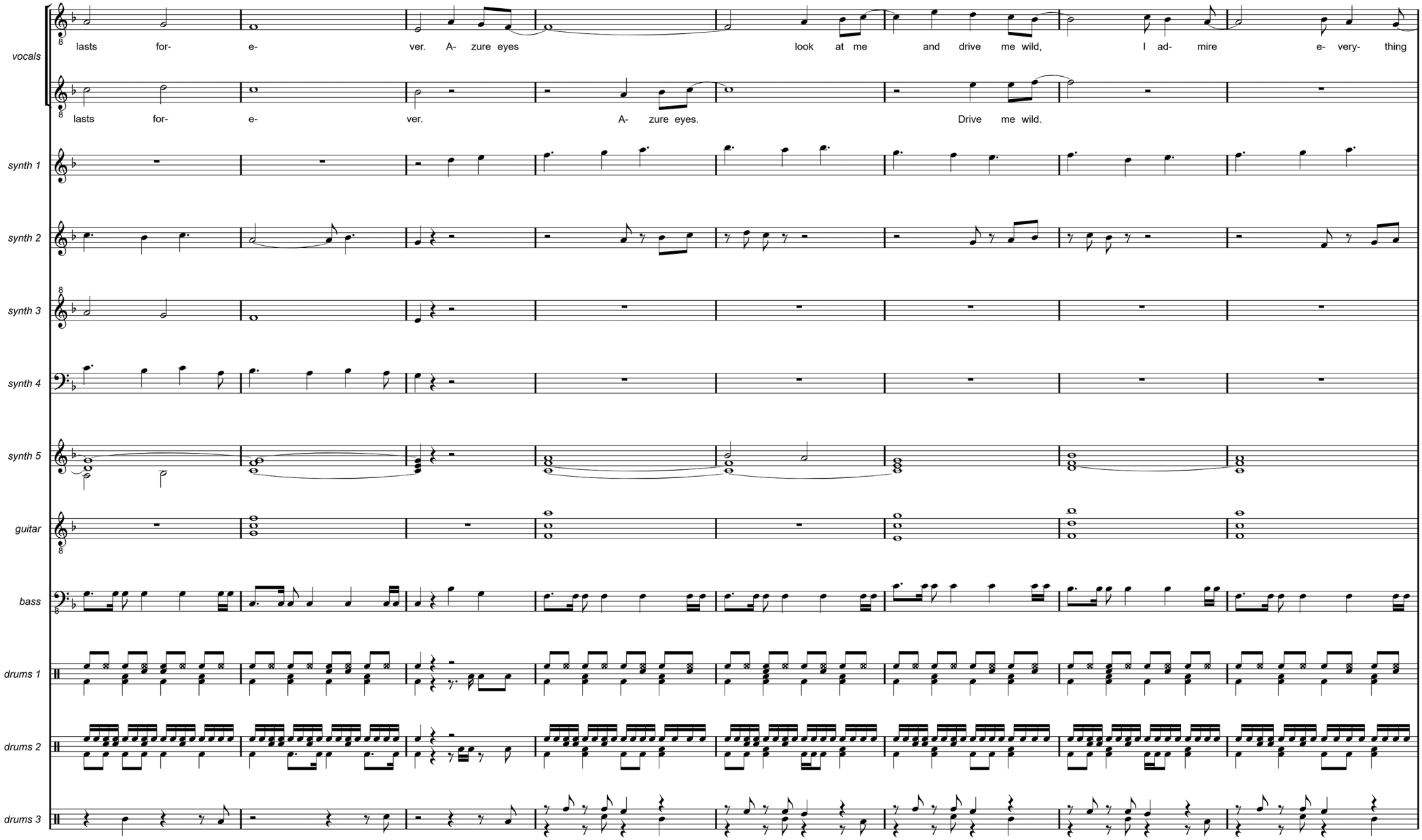
vocals
lasts for- e- ver. A- zure eyes look at me and drive me wild, I ad- mire e- very- thing
lasts for- e- ver. A- zure eyes. Drive me wild.
synth 1
synth 2
synth 3
synth 4
synth 5
guitar
bass
drums 1
drums 2
drums 3

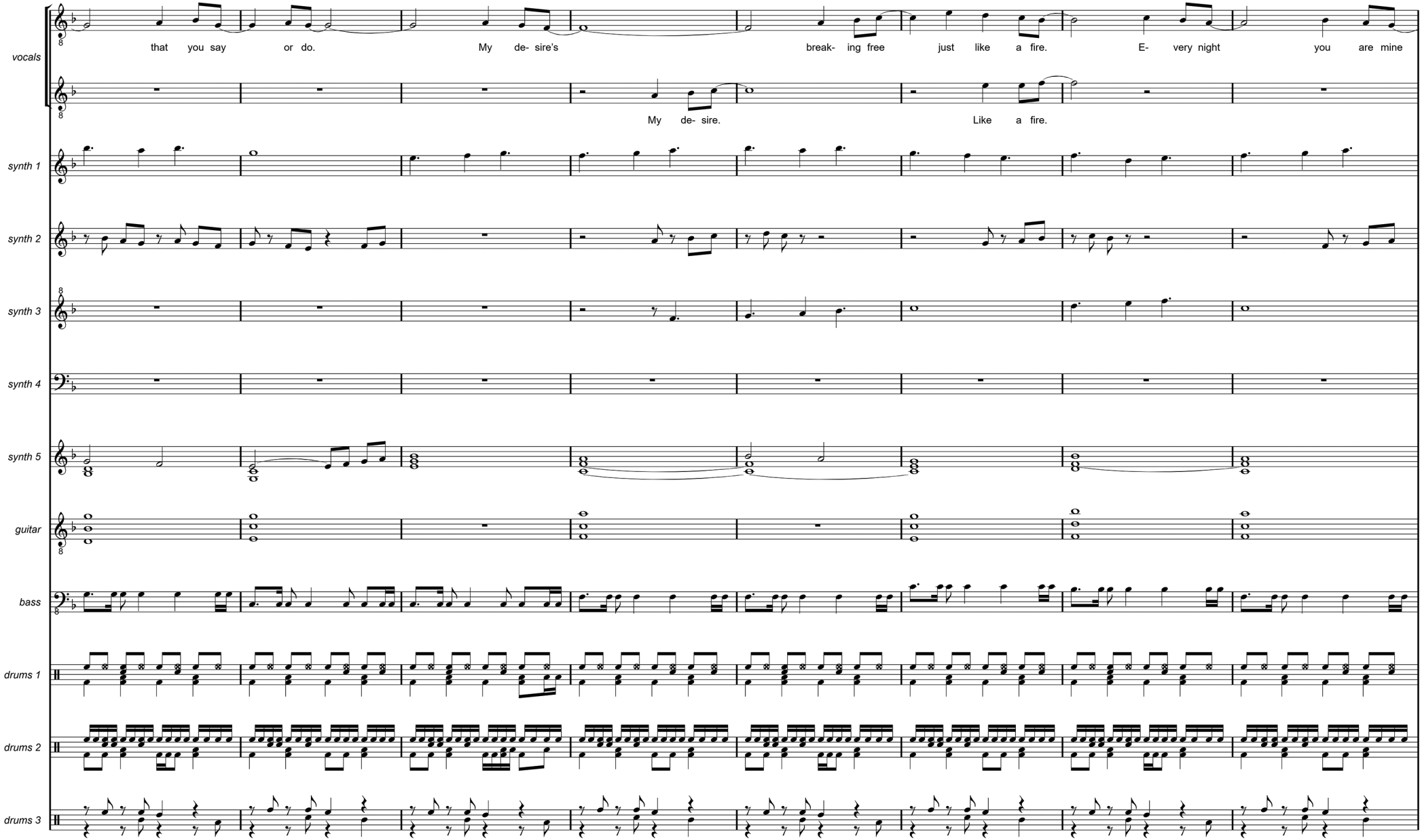
vocals
that you say or do. My de- sire's break- ing free just like a fire. E- very night you are mine
My de- sire. Like a fire.
synth 1
synth 2
synth 3
synth 4
synth 5
guitar
bass
drums 1
drums 2
drums 3

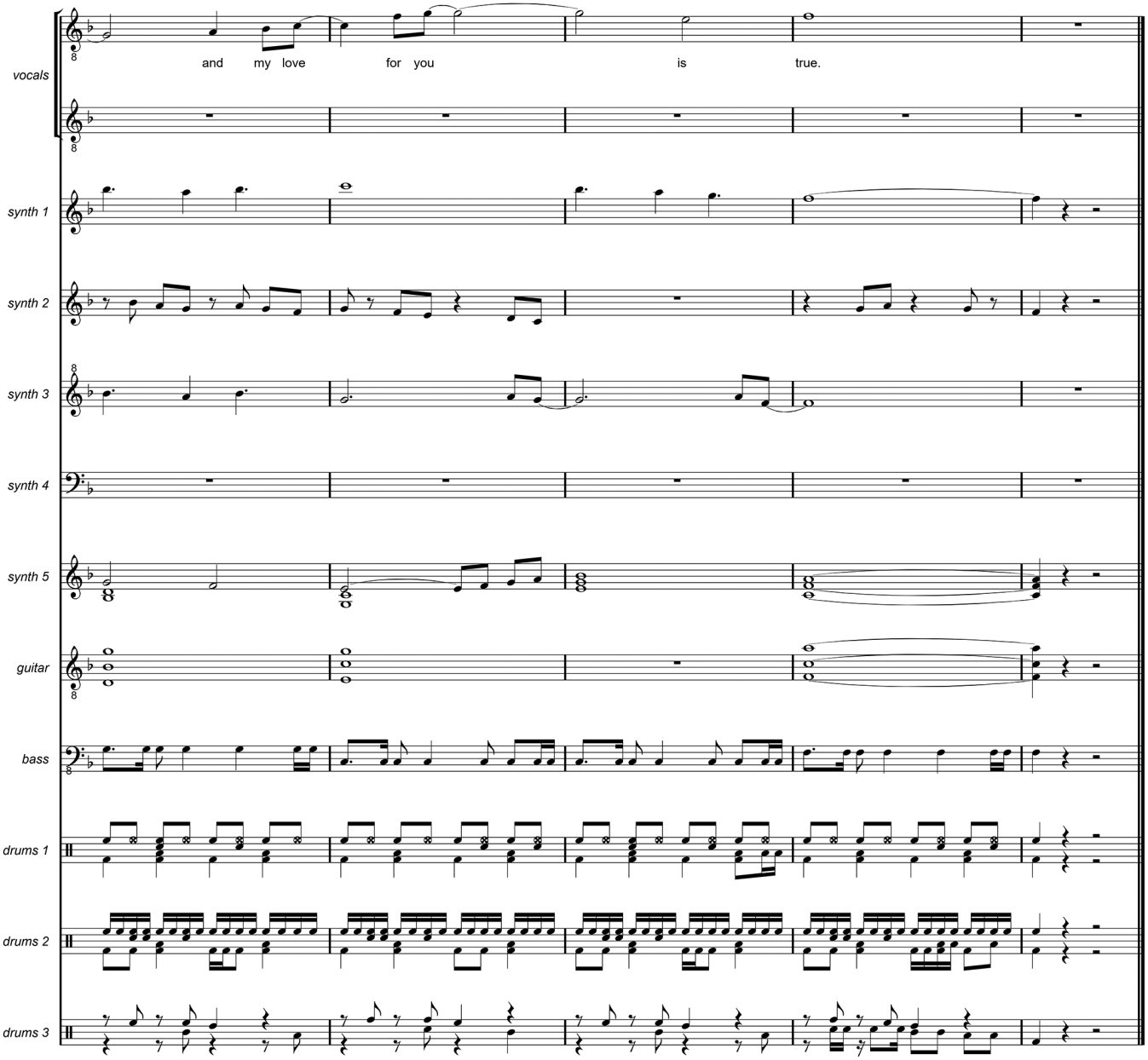
vocals
and my love for you is true.
synth 1
synth 2
synth 3
synth 4
synth 5
guitar
bass
drums 1
drums 2
drums 3

Barricades (dance mix)

Thought I was tough
Thought I was cold
I could control my emotions
I built a fence around my heart
You tore it down in a moment

I wish that I could hold you tonight
It hurts me inside now it's over
'Cause there is someone else
In your heart
It tears me apart, I can't take it

You're the only one that I want

You broke down the barricades
I erected around my heart
I thought I was incapable
Of feeling anything

But now you have gone away
And I'm crying all of the time
It seems so useless
To throw away all we shared

You, you're all I really want
You're all I really need
I feel it in my heart

He, he's no good for you, boy
He'll never change inside
It's tearing me apart

Now you are gone
I'm so alone
I realize how I miss you
Can't let it go, want you to know
How much it hurts here without you

They say there's someone else that you love
He forced you to choose between us
I understand
He's part of your heart
But he'll never change and I love you

You're the only one that I want

You broke down the barricades
I erected around my heart
I thought I was incapable
Of feeling anything

But now you have gone away
And I'm crying all of the time
It seems so useless
To throw away all we shared

You, you're all I really want
You're all I really need
I feel it in my heart

He, he's no good for you, boy
He'll never change inside
It's tearing me apart
You're the only one that I want

You broke down the barricades
I erected around my heart
I thought I was incapable
Of feeling anything

But now you have gone away
And I'm crying all of the time
It seems so useless
To throw away all we shared

Barricades (dance mix)

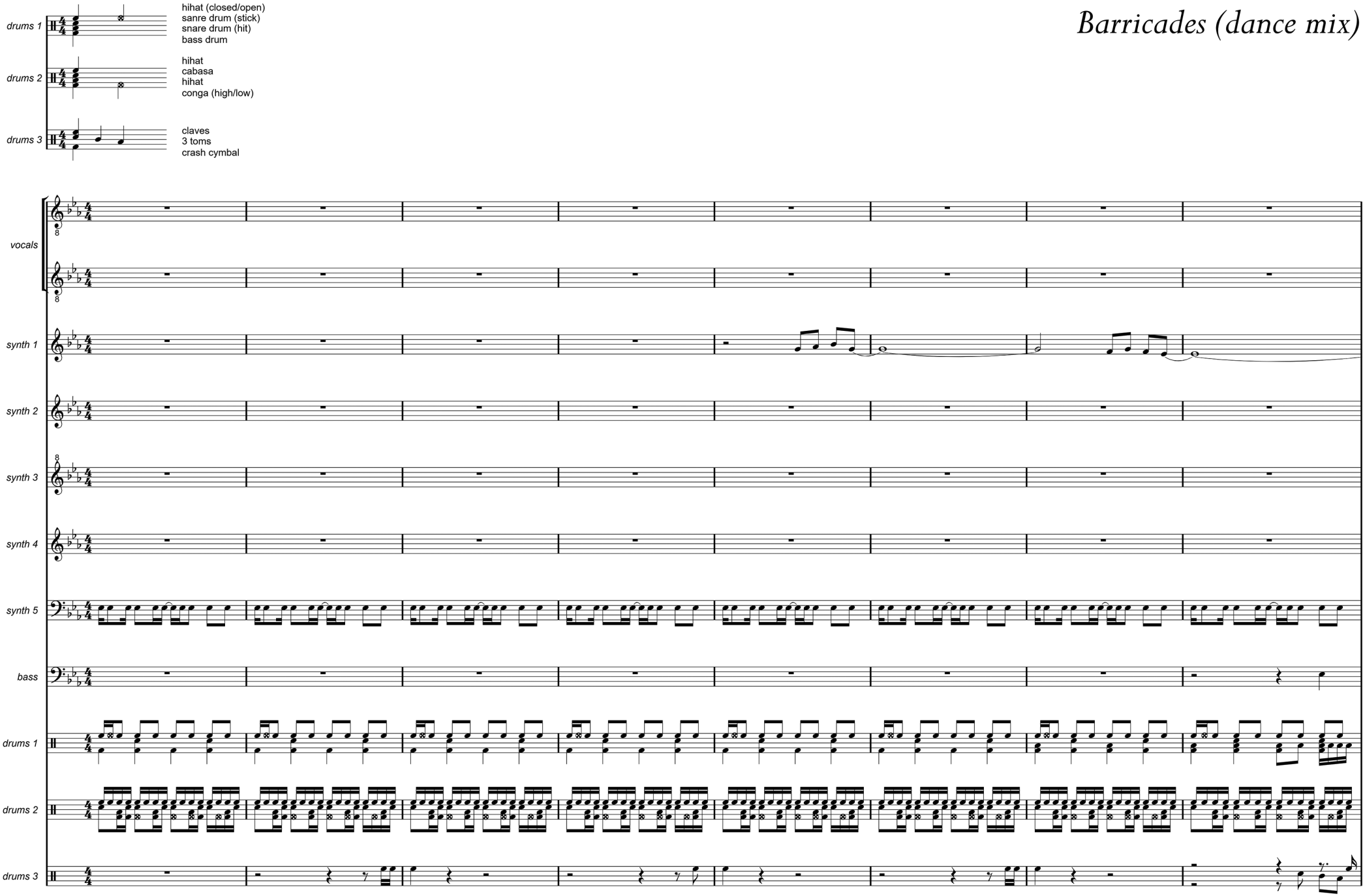

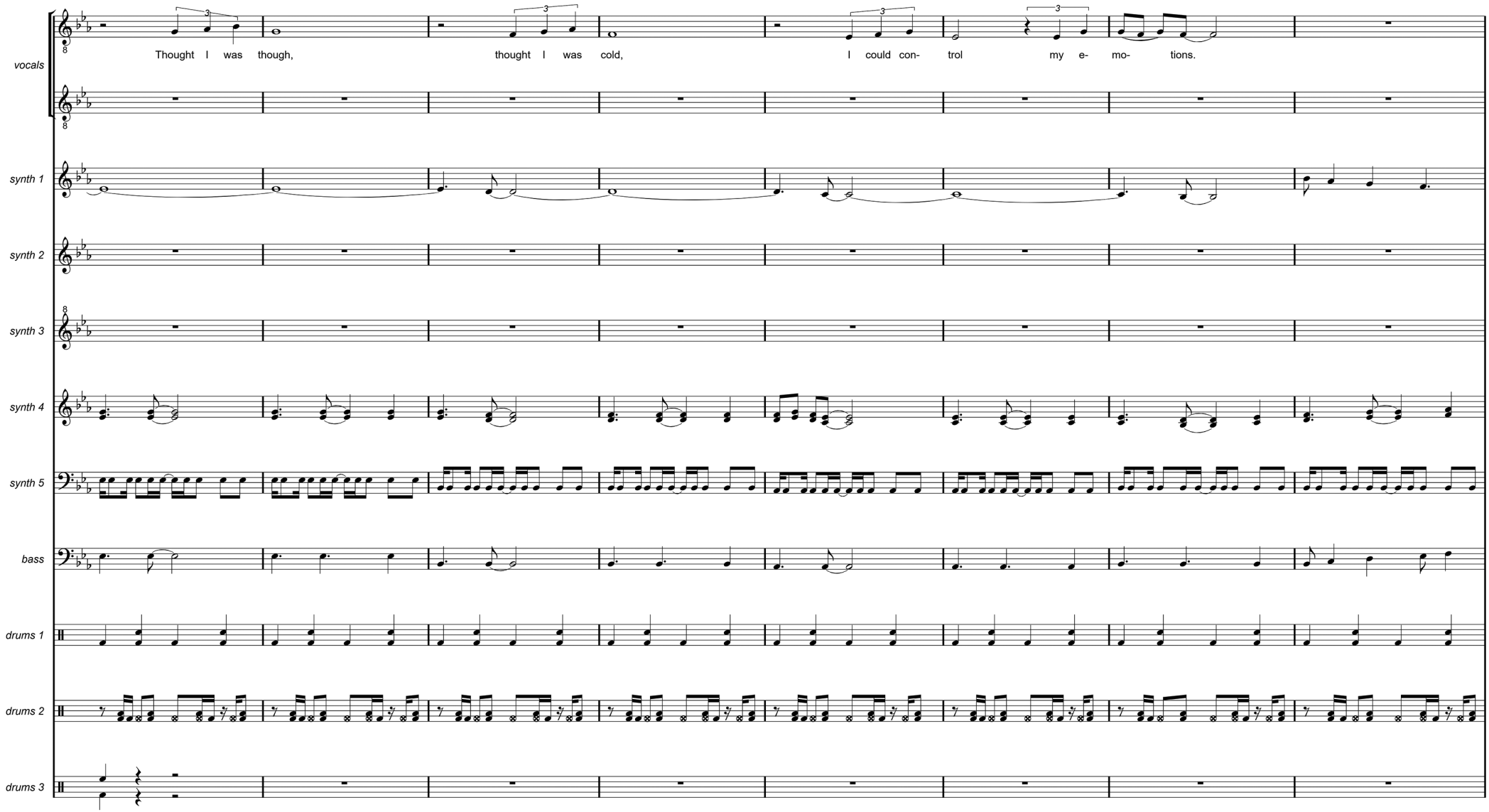
vocals
synth 1
synth 2
synth 3
synth 4
synth 5
bass
drums 1
drums 2
drums 3
Thought I was though, thought I was cold, I could con- trol my e- mo- tions.

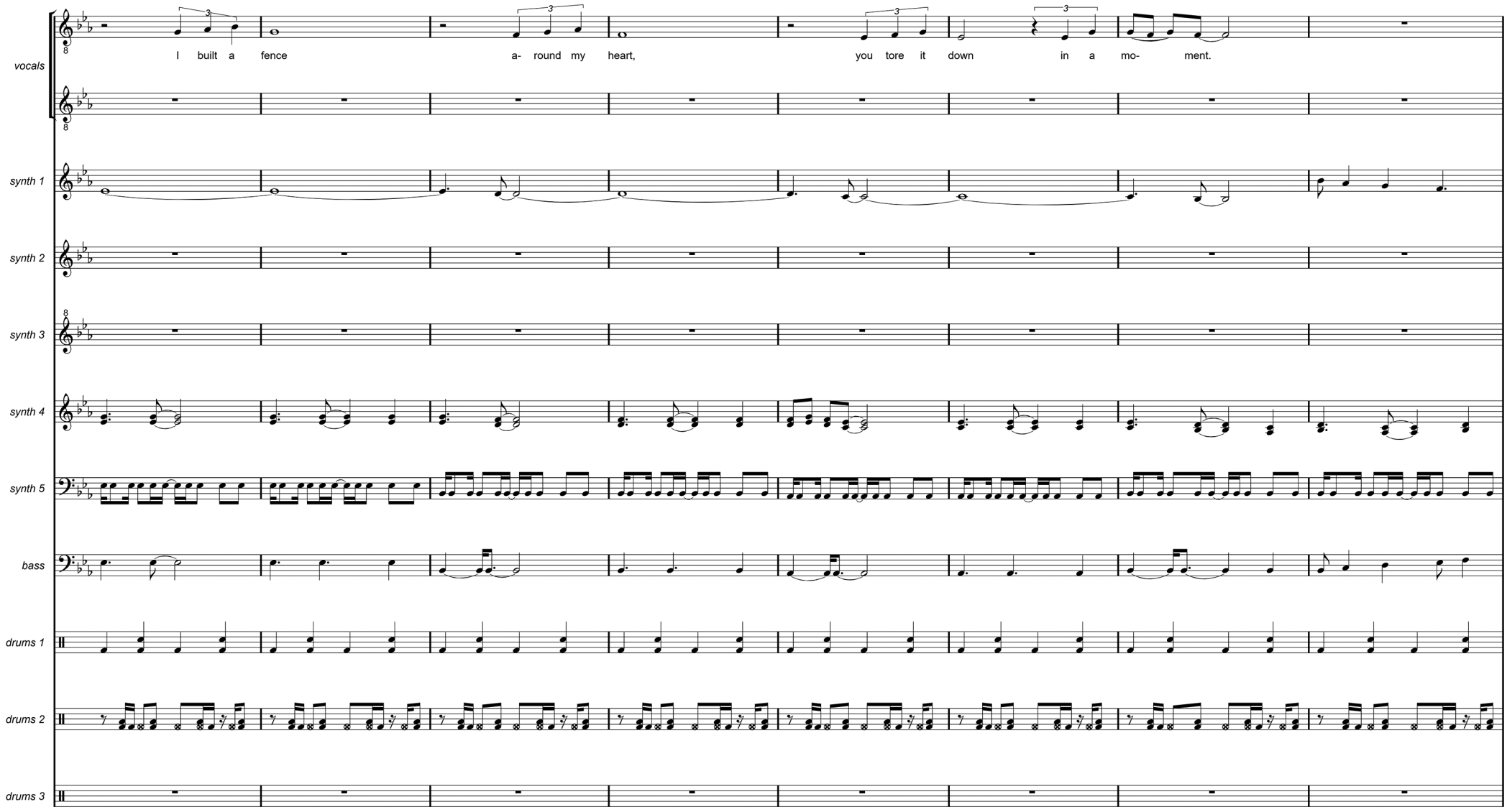
vocals
I built a fence a- round my heart, you tore it down in a mo- ment.
synth 1
synth 2
synth 3
synth 4
synth 5
bass
drums 1
drums 2
drums 3

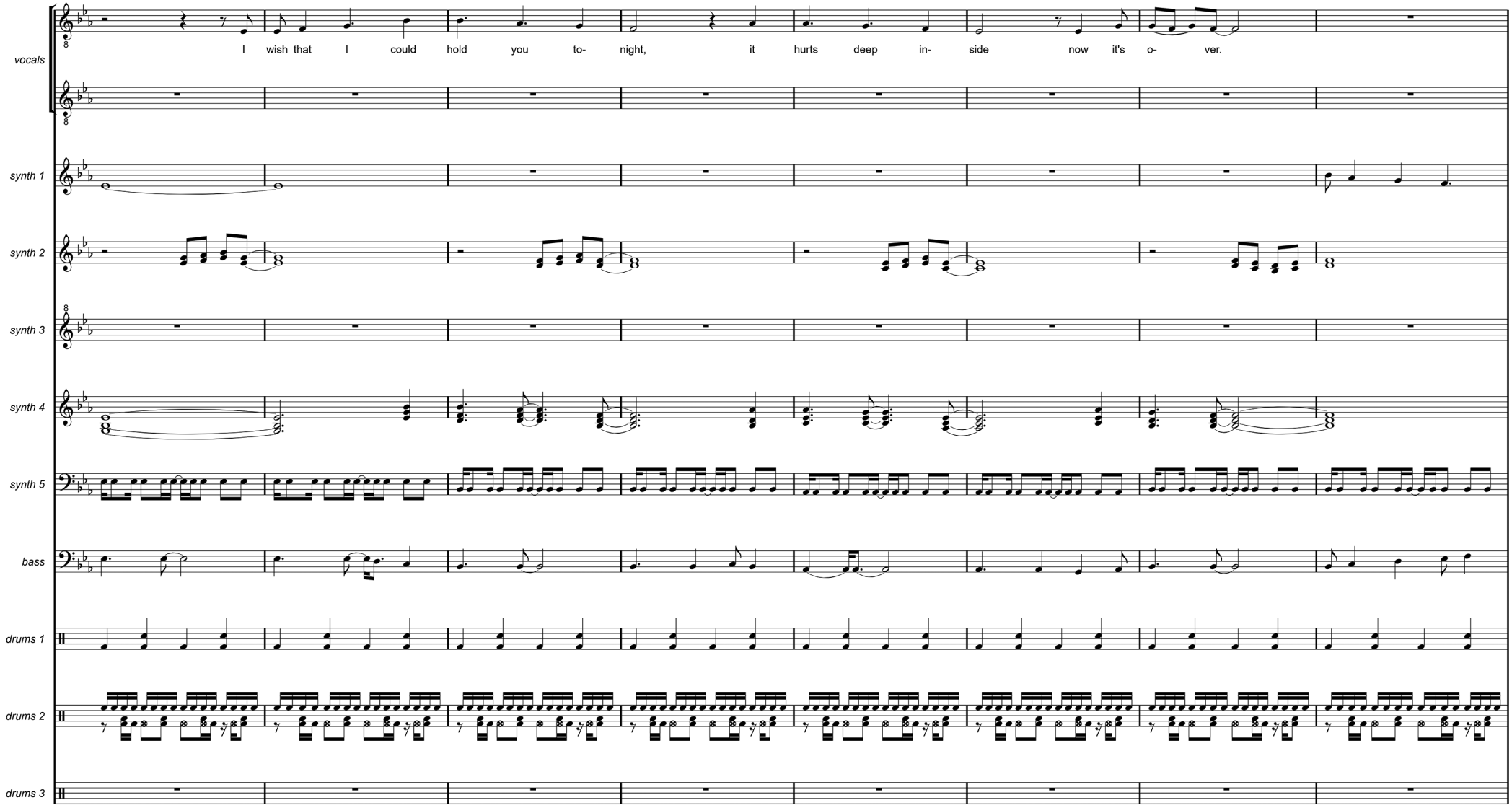
vocals
I wish that I could hold you to- night, it hurts deep in- side now it's o- ver.
synth 1
synth 2
synth 3
synth 4
synth 5
bass
drums 1
drums 2
drums 3

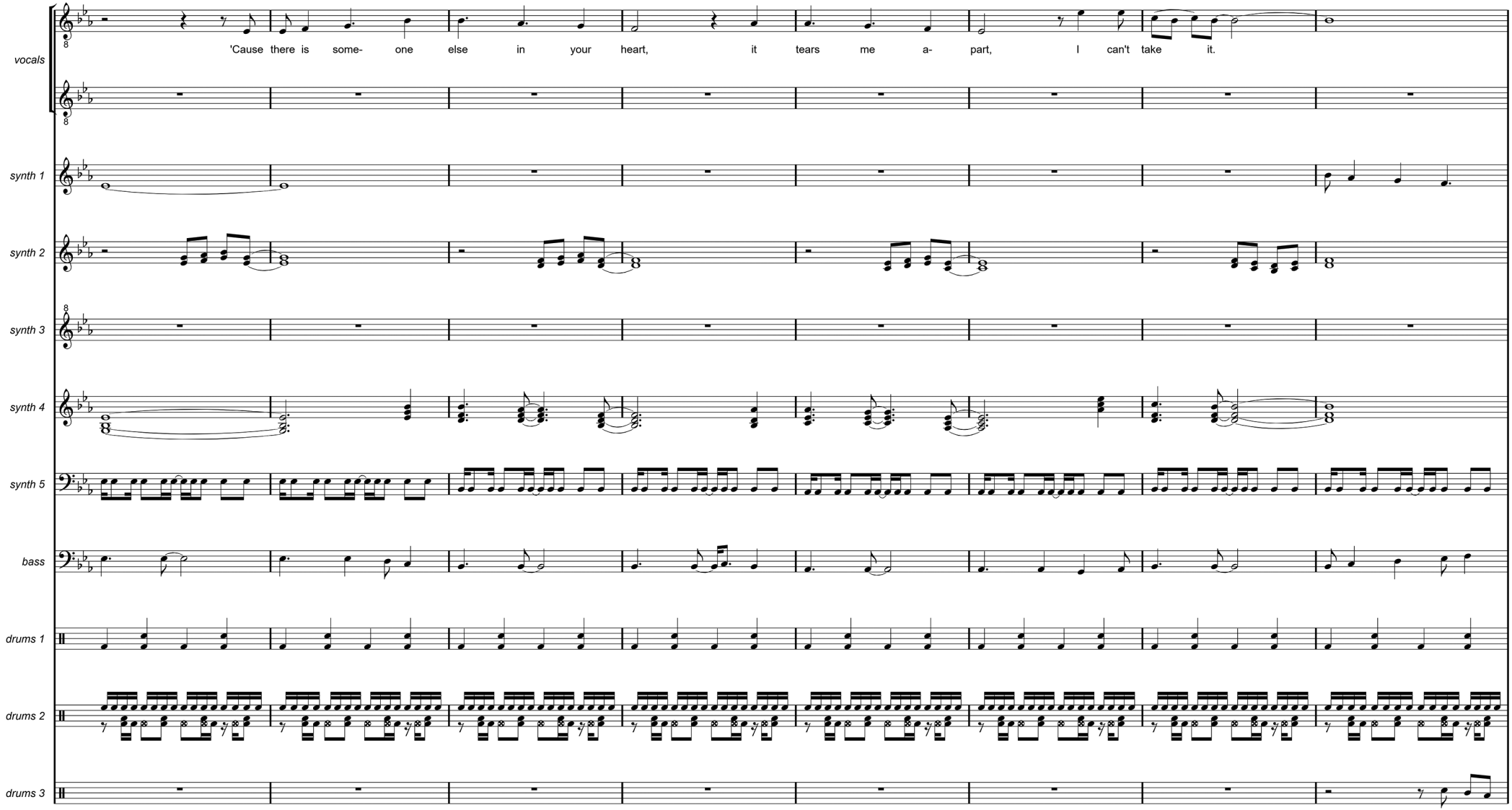
vocals
synth 1
synth 2
synth 3
synth 4
synth 5
bass
drums 1
drums 2
drums 3
'Cause there is some- one else in your heart, it tears me a- part, I can't take it.

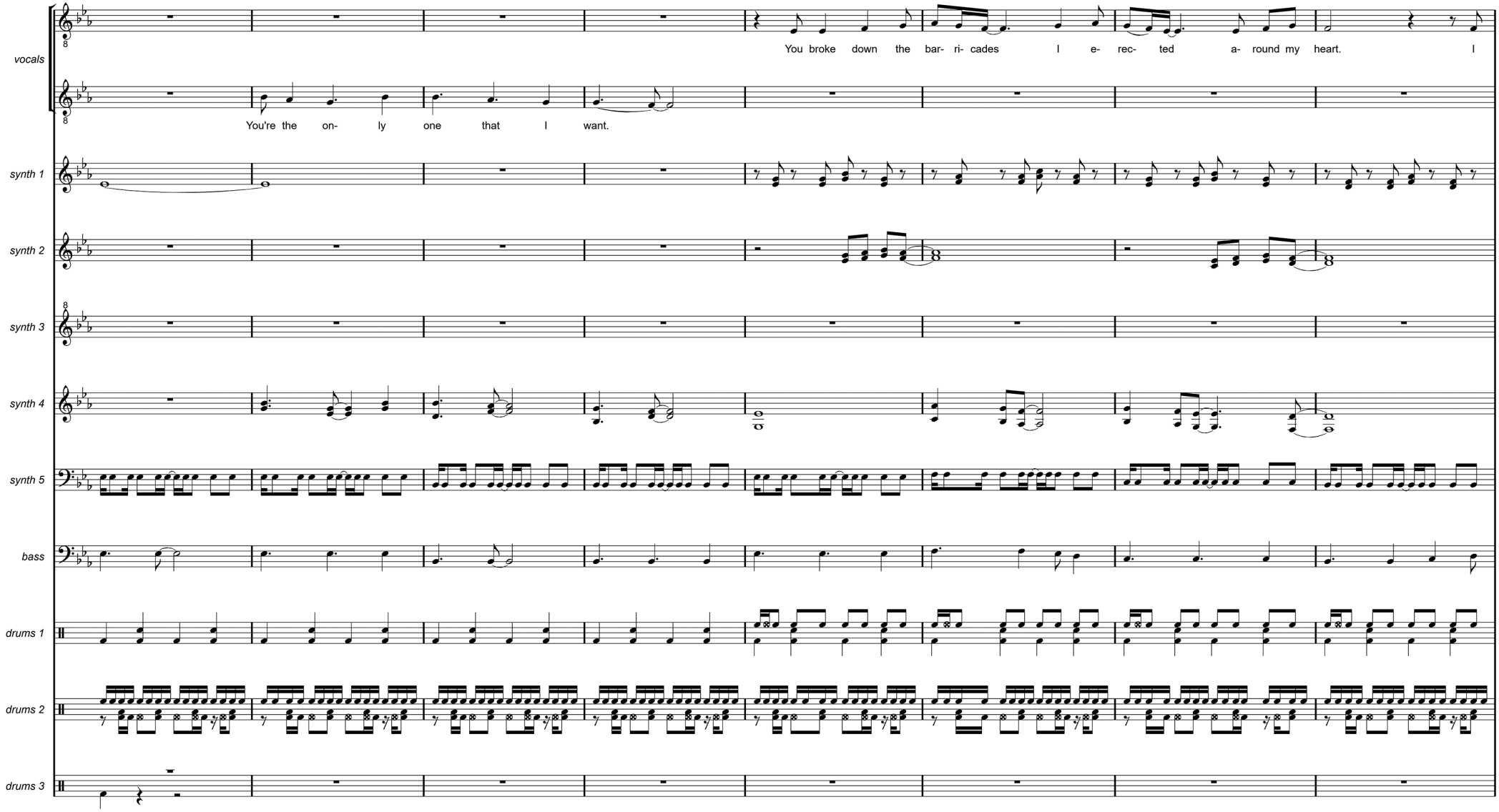
vocals
You broke down the bar- ri- cades I e- rec- ted a- round my heart. I
You're the on- ly one that I want.
synth 1
synth 2
synth 3
synth 4
synth 5
bass
drums 1
drums 2
drums 3

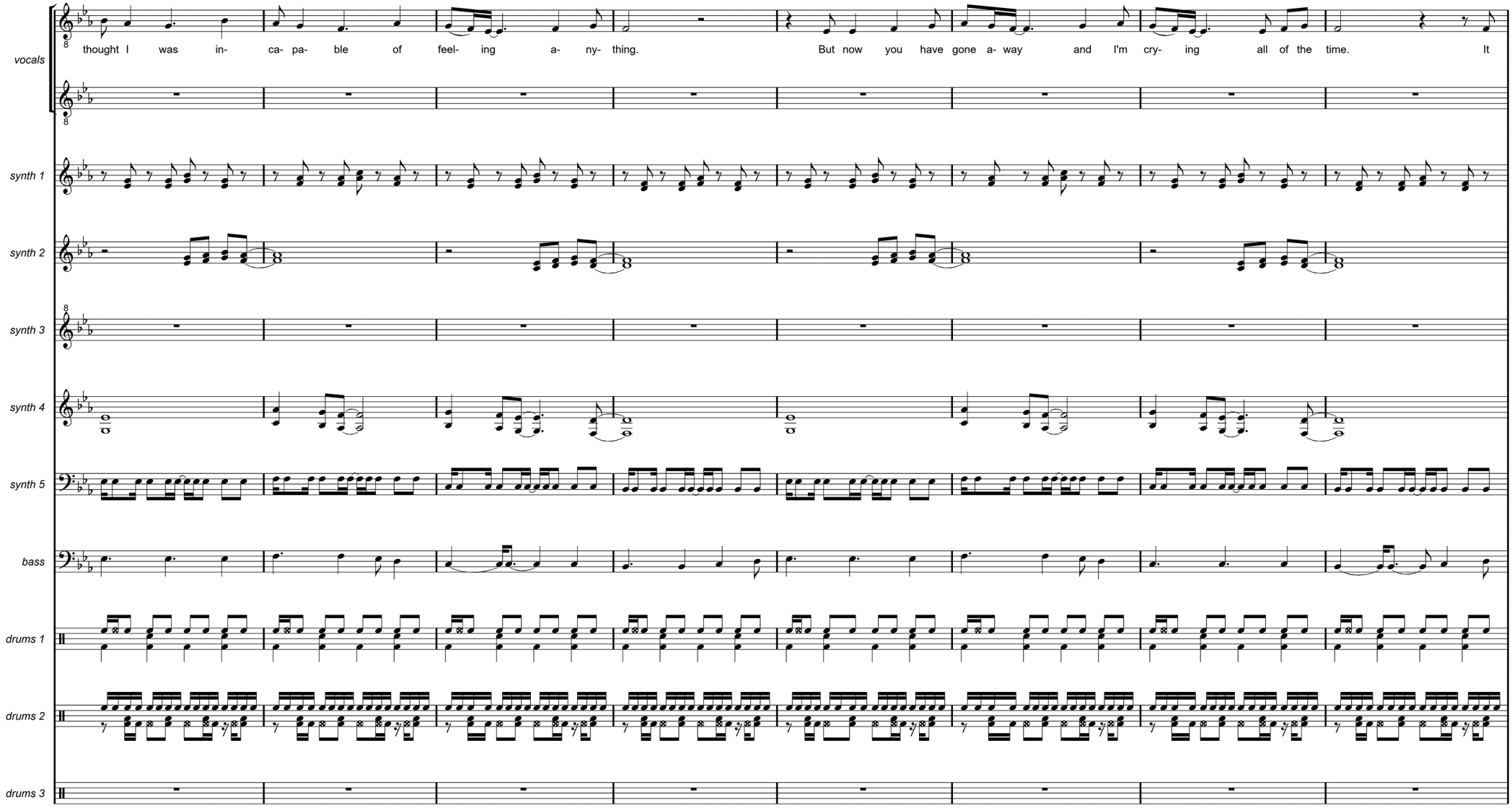
vocals
thought I was in- ca- pa- ble of feel- ing a- ny- thing.
But now you have gone a- way and I'm cry- ing all of the time. It
synth 1
synth 2
synth 3
synth 4
synth 5
bass
drums 1
drums 2
drums 3

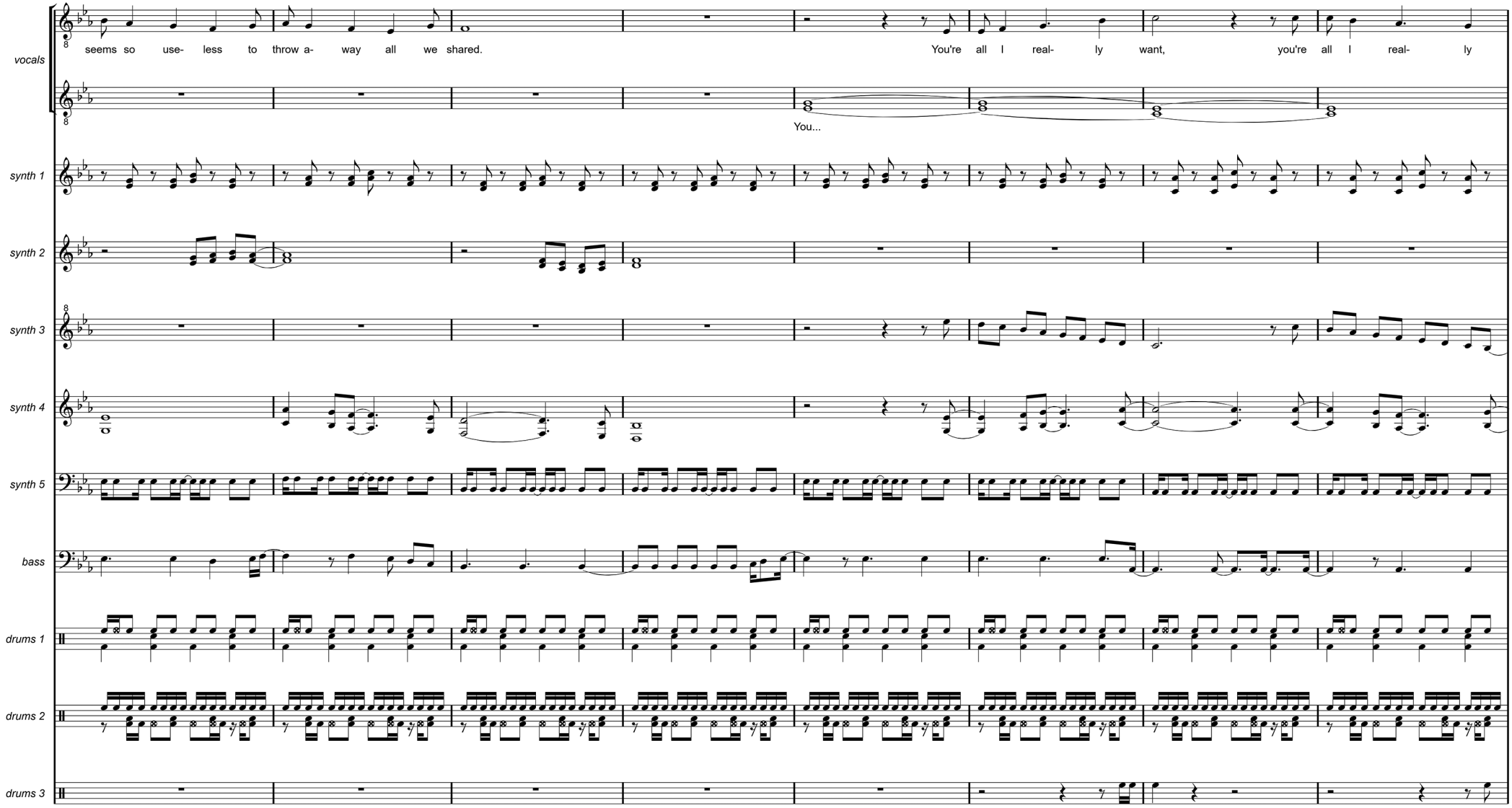
vocals
seems so use- less to throw a- way all we shared.
You're all I real- ly want, you're all I real- ly
You...
synth 1
synth 2
synth 3
synth 4
synth 5
bass
drums 1
drums 2
drums 3

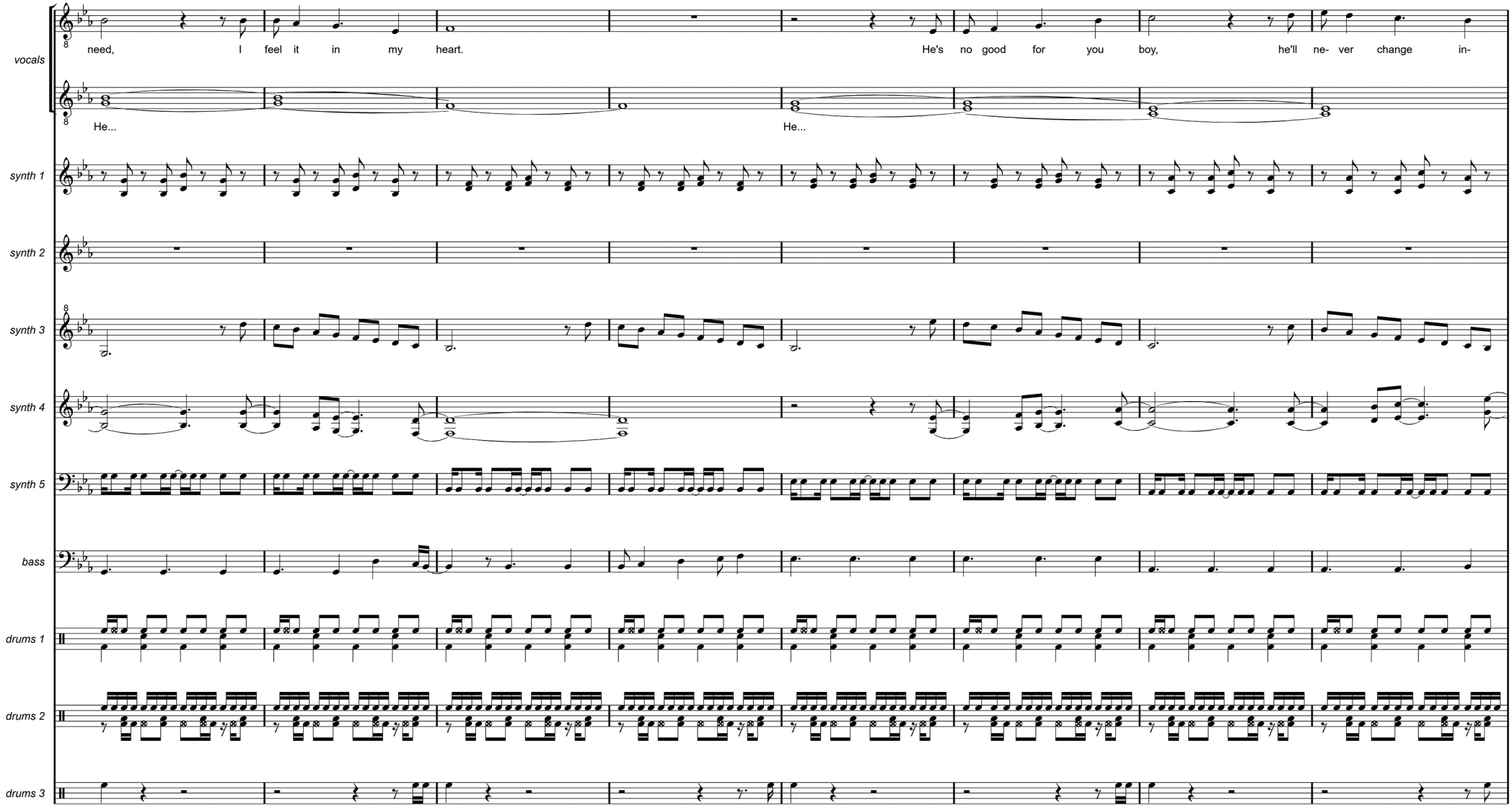
vocals
need, I feel it in my heart. He's no good for you boy, he'll ne- ver change in-
He... He...
synth 1
synth 2
synth 3
synth 4
synth 5
bass
drums 1
drums 2
drums 3

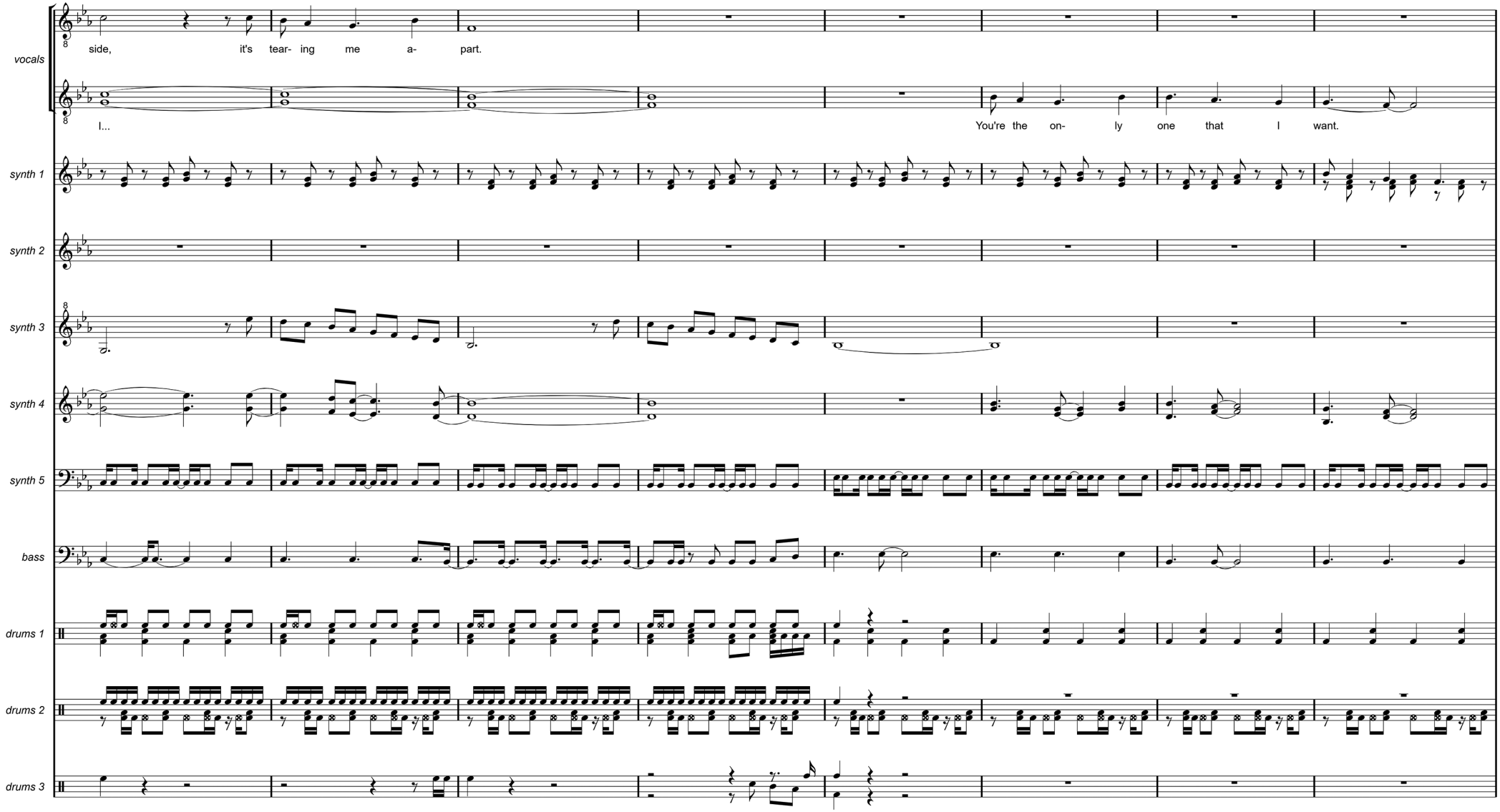
vocals
side, it's tear- ing me a- part.
I...
You're the on- ly one that I want.
synth 1
synth 2
synth 3
synth 4
synth 5
bass
drums 1
drums 2
drums 3

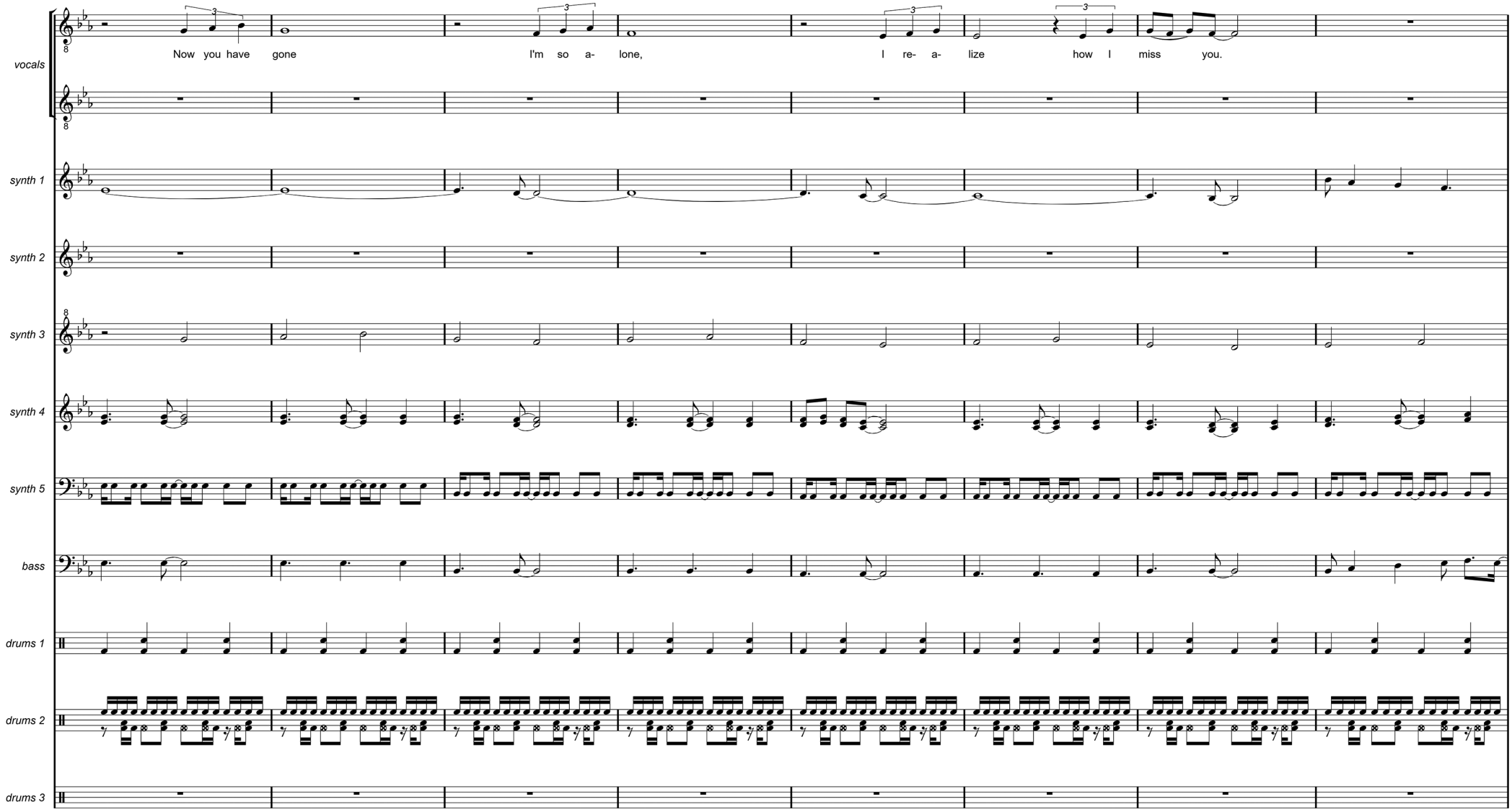
vocals
synth 1
synth 2
synth 3
synth 4
synth 5
bass
drums 1
drums 2
drums 3
Now you have gone
I'm so a- lone,
I re- a- lize
how I miss you.

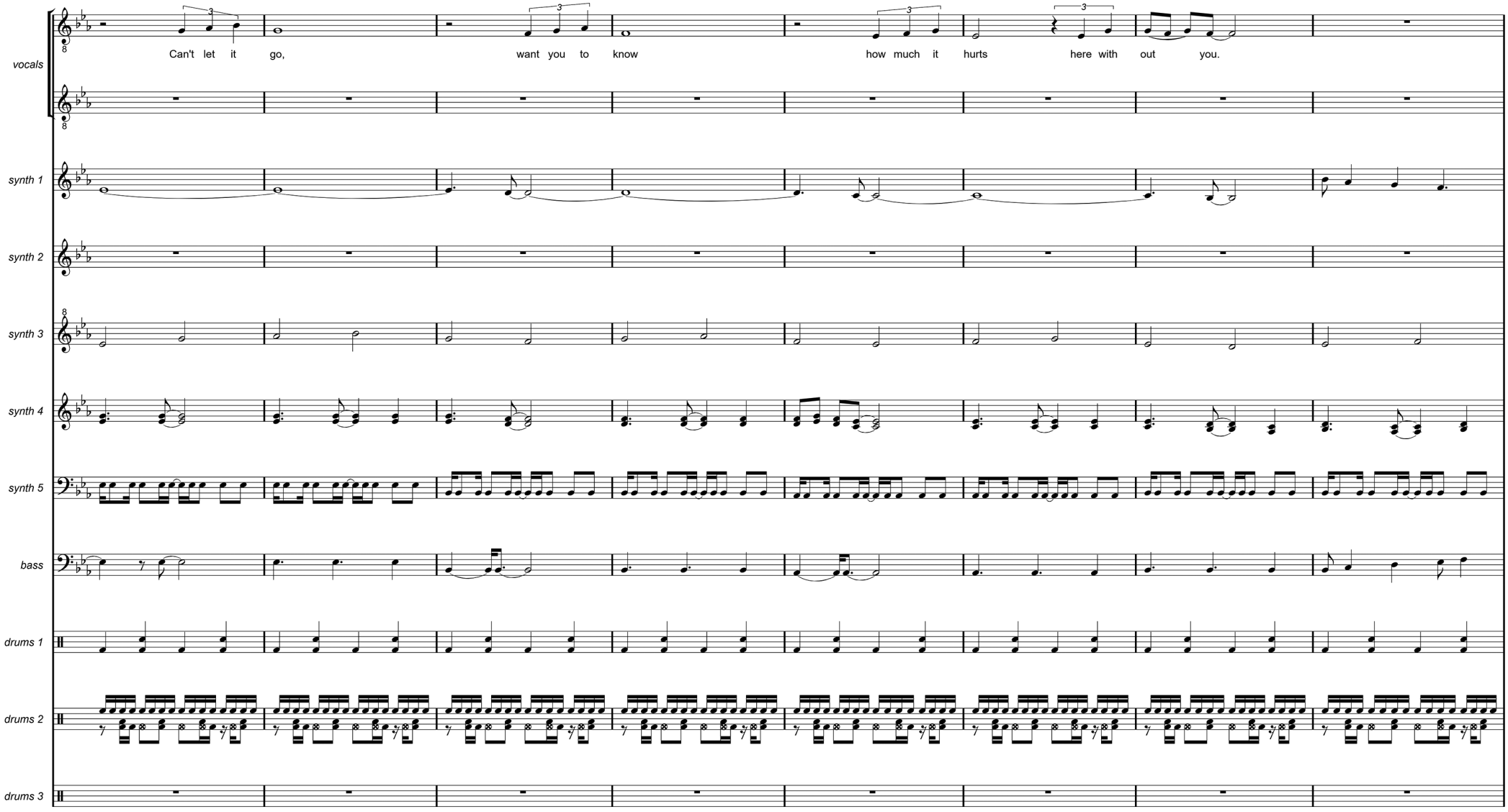
vocals
synth 1
synth 2
synth 3
synth 4
synth 5
bass
drums 1
drums 2
drums 3
Can't let it go,
want you to know
how much it hurts
here with out you.

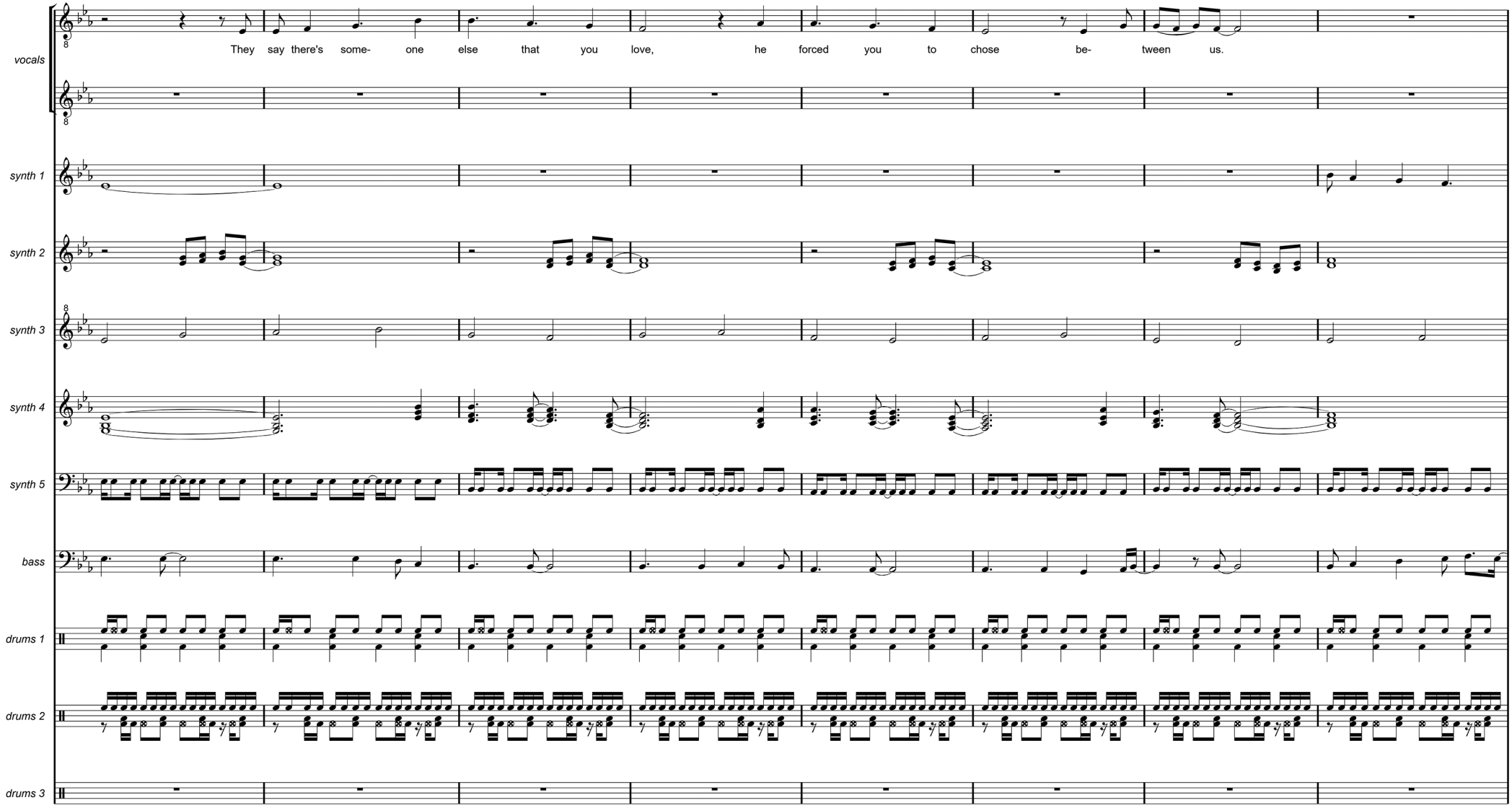
vocals
synth 1
synth 2
synth 3
synth 4
synth 5
bass
drums 1
drums 2
drums 3
They say there's some- one else that you love, he forced you to chose be- tween us.

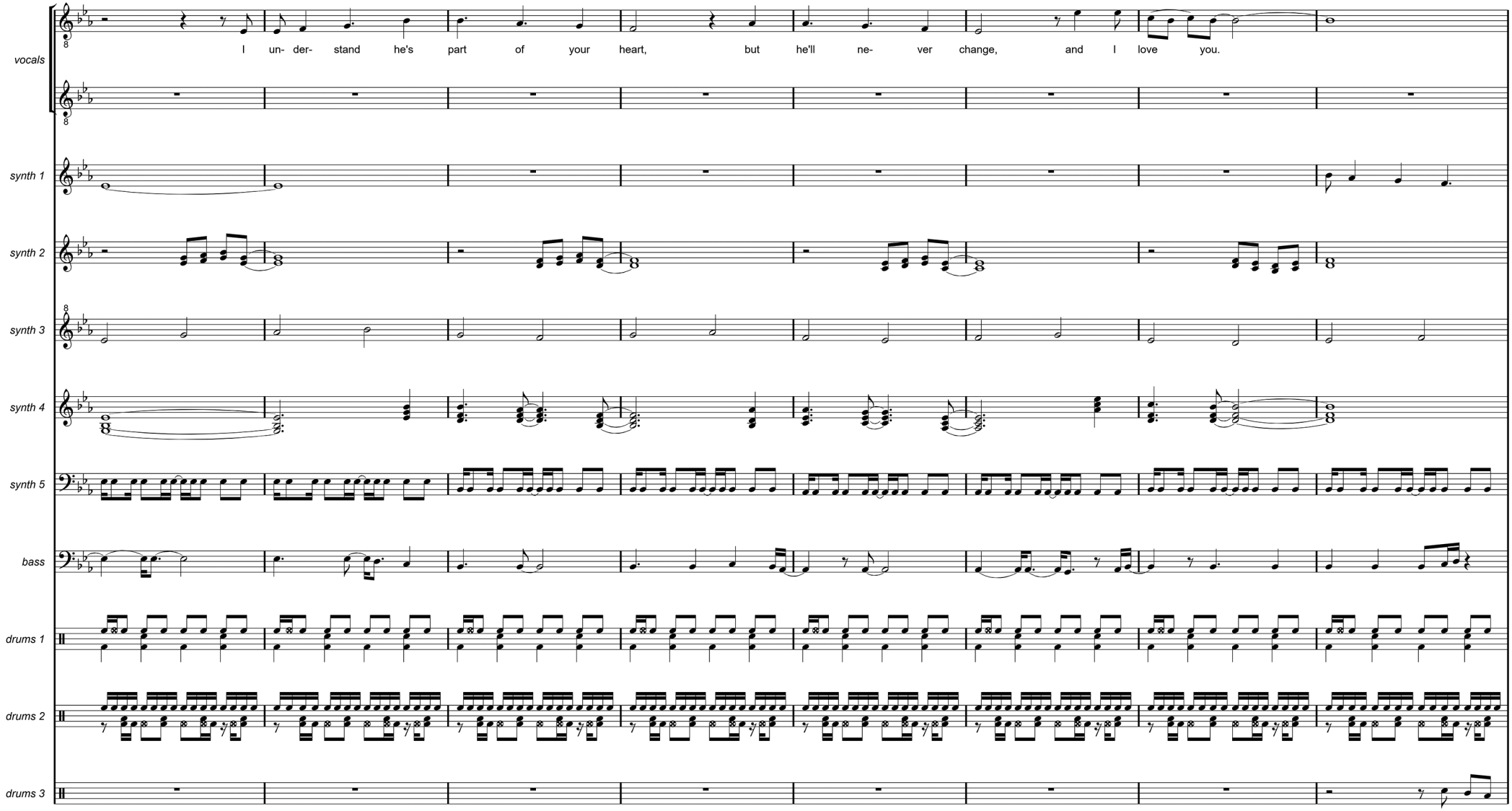
vocals
I un- der- stand he's part of your heart, but he'll ne- ver change, and I love you.
synth 1
synth 2
synth 3
synth 4
synth 5
bass
drums 1
drums 2
drums 3

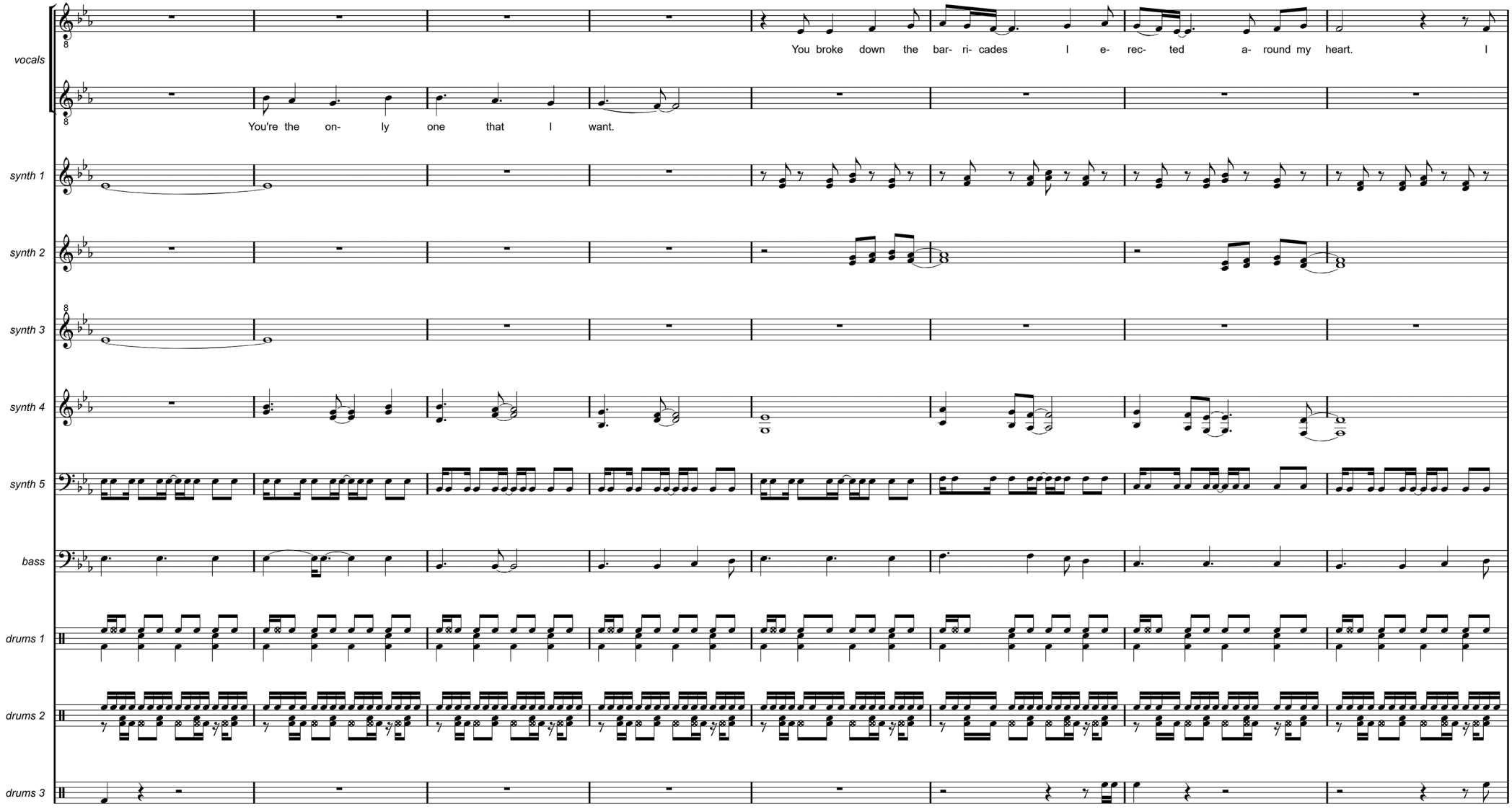
vocals
You broke down the bar- ri- cades I e- rec- ted a- round my heart. I
You're the on- ly one that I want.
synth 1
synth 2
synth 3
synth 4
synth 5
bass
drums 1
drums 2
drums 3

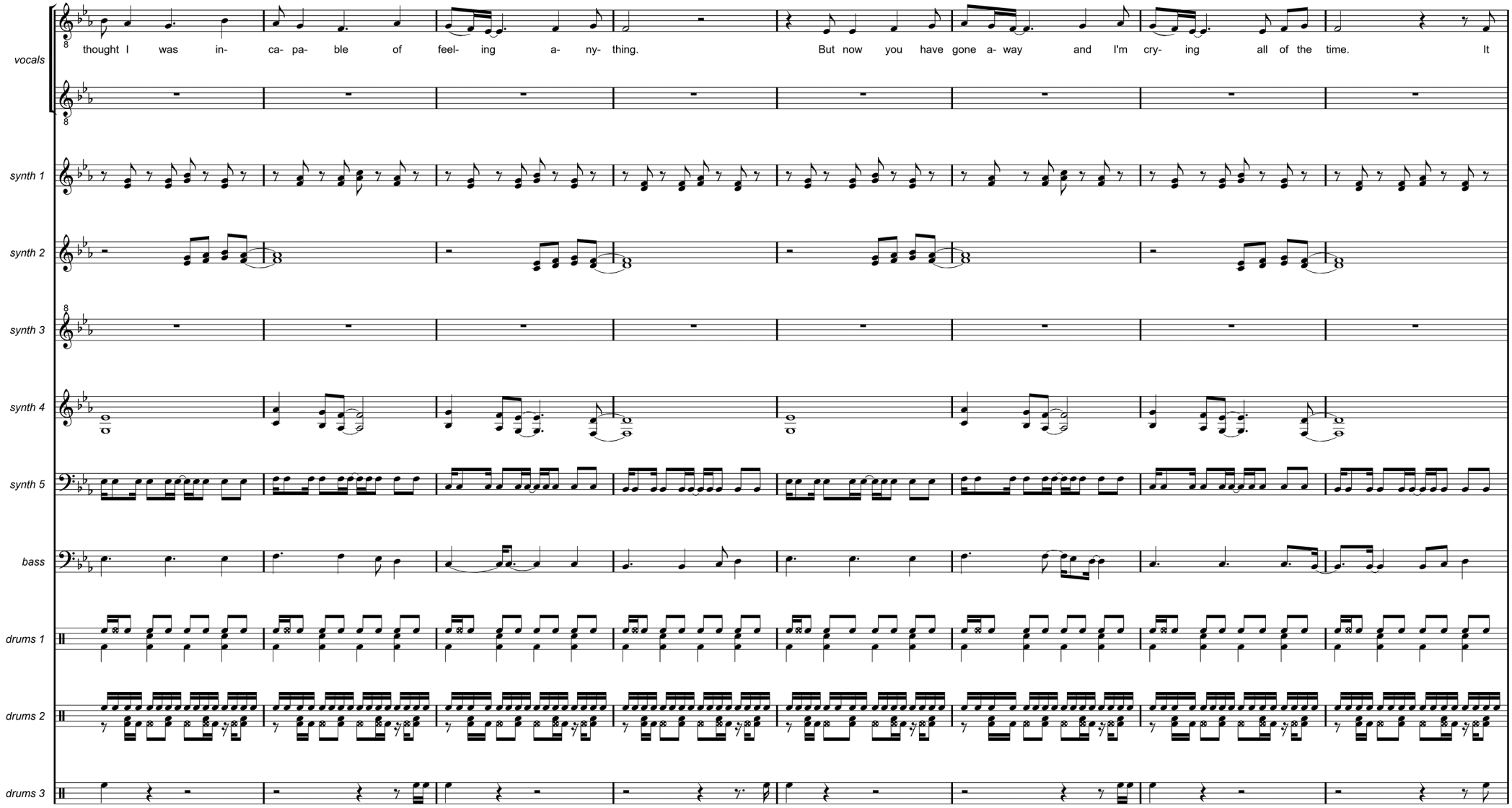
vocals
thought I was in- ca- pa- ble of feel- ing a- ny- thing.
But now you have gone a- way and I'm cry- ing all of the time. It
synth 1
synth 2
synth 3
synth 4
synth 5
bass
drums 1
drums 2
drums 3

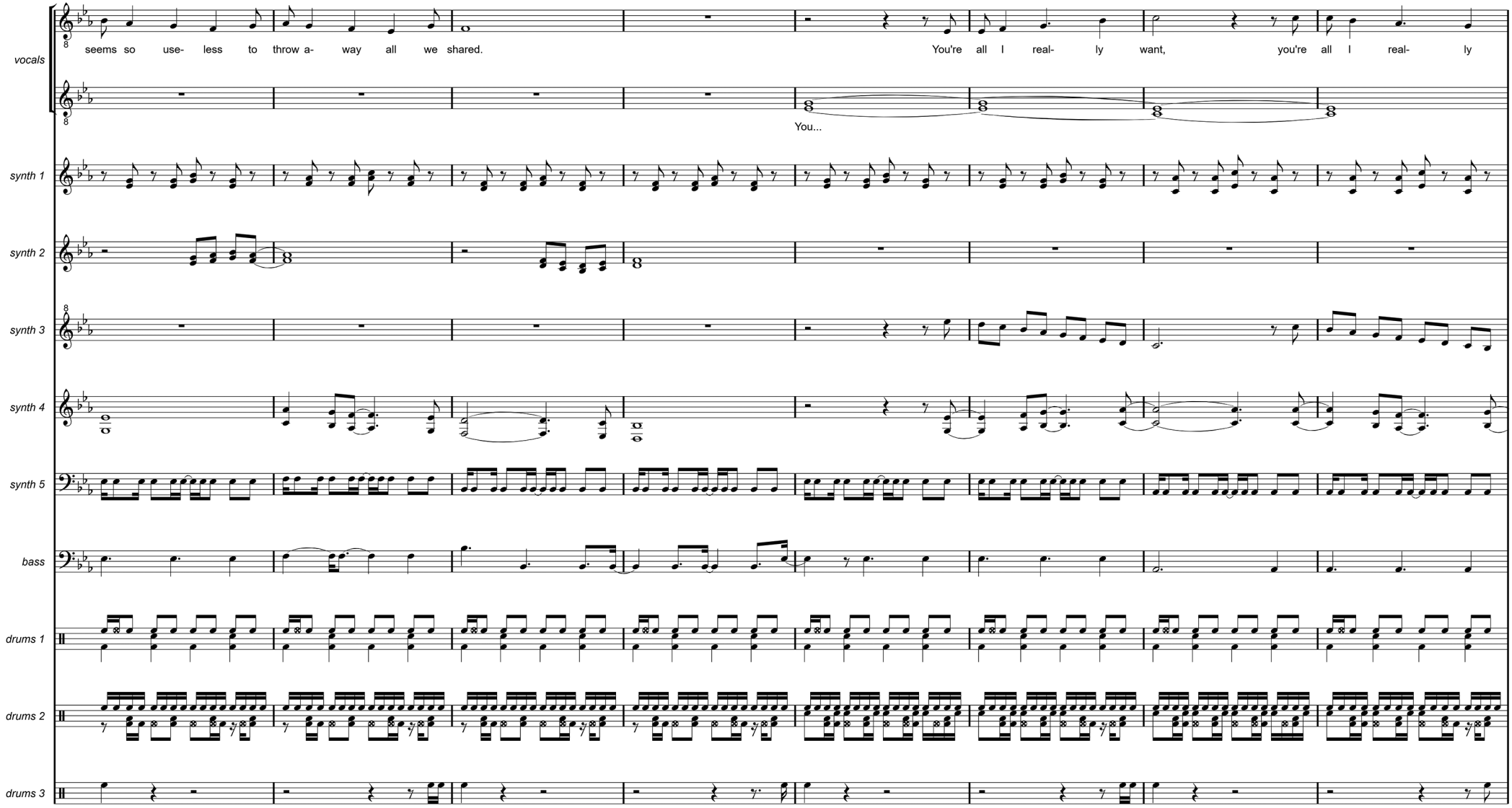
vocals
seems so use- less to throw a- way all we shared.
You're all I real- ly want, you're all I real- ly
You...
synth 1
synth 2
synth 3
synth 4
synth 5
bass
drums 1
drums 2
drums 3

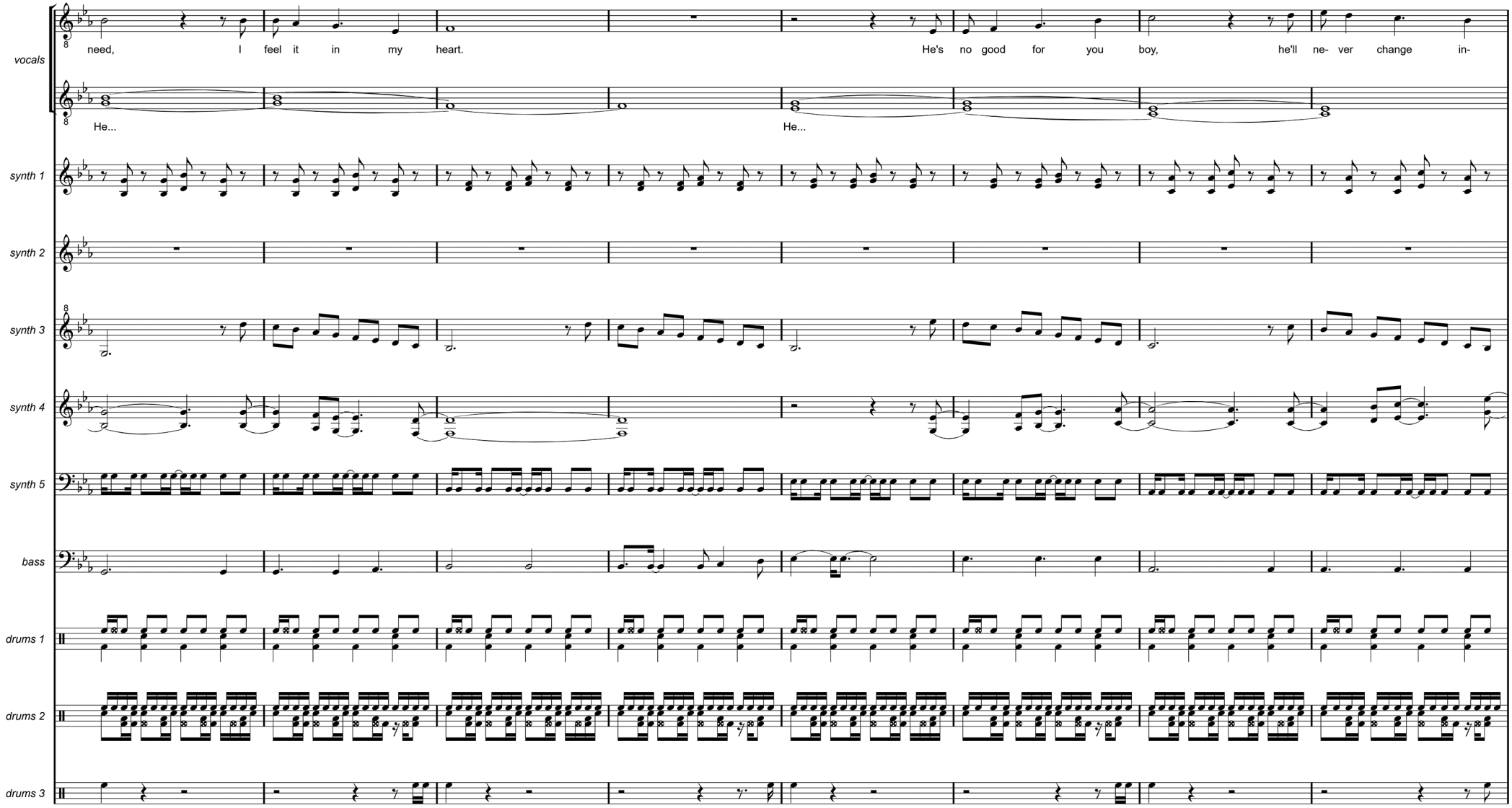
vocals
need, I feel it in my heart. He's no good for you boy, he'll ne- ver change in-
He... He...
synth 1
synth 2
synth 3
synth 4
synth 5
bass
drums 1
drums 2
drums 3

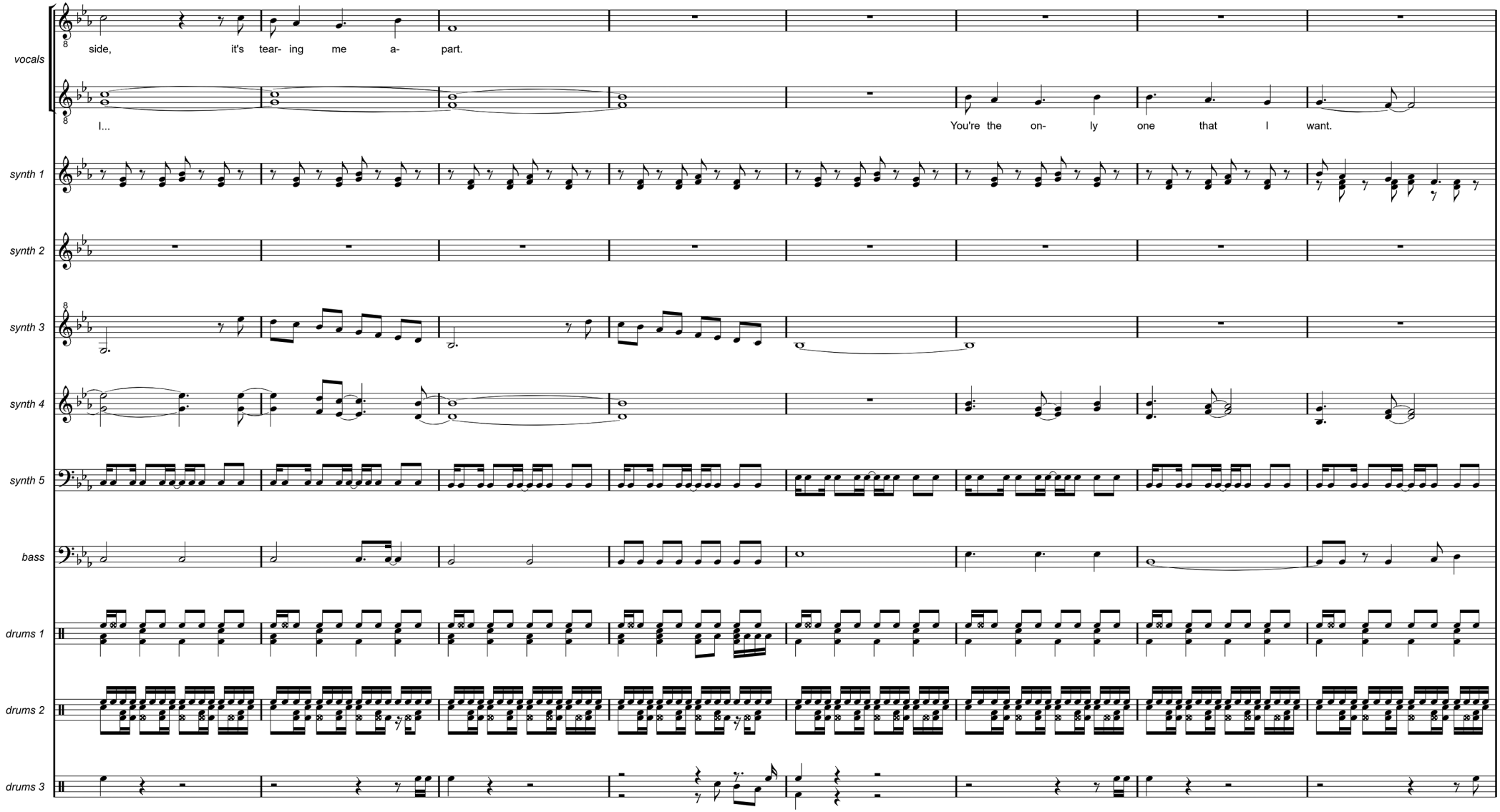
vocals
side, it's tear- ing me a- part.
I...
You're the on- ly one that I want.
synth 1
synth 2
synth 3
synth 4
synth 5
bass
drums 1
drums 2
drums 3

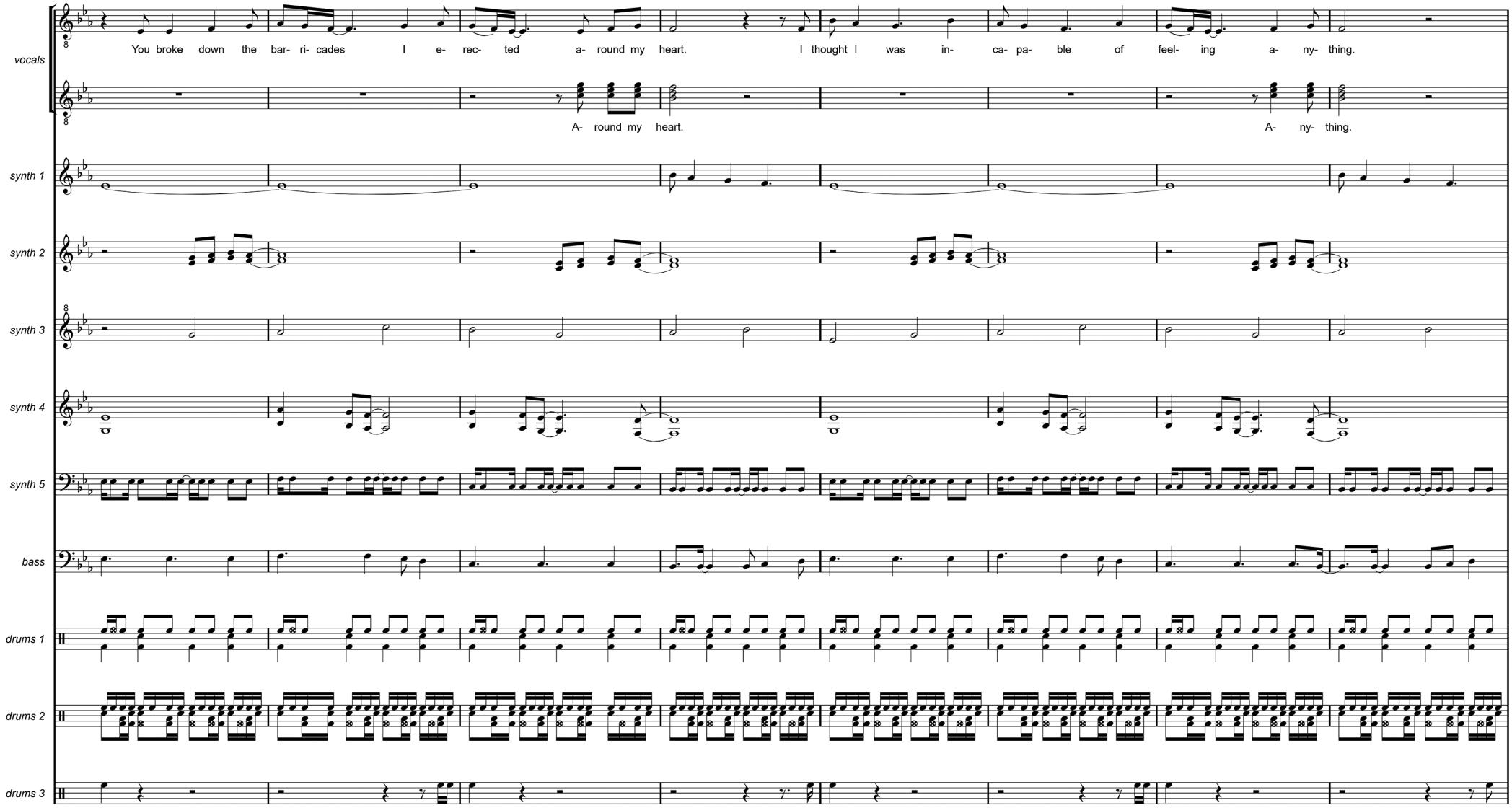
vocals
You broke down the bar- ri- cades I e- rec- ted a- round my heart. I thought I was in- ca- pa- ble of feel- ing a- ny- thing.
A- round my heart.
A- ny- thing.
synth 1
synth 2
synth 3
synth 4
synth 5
bass
drums 1
drums 2
drums 3

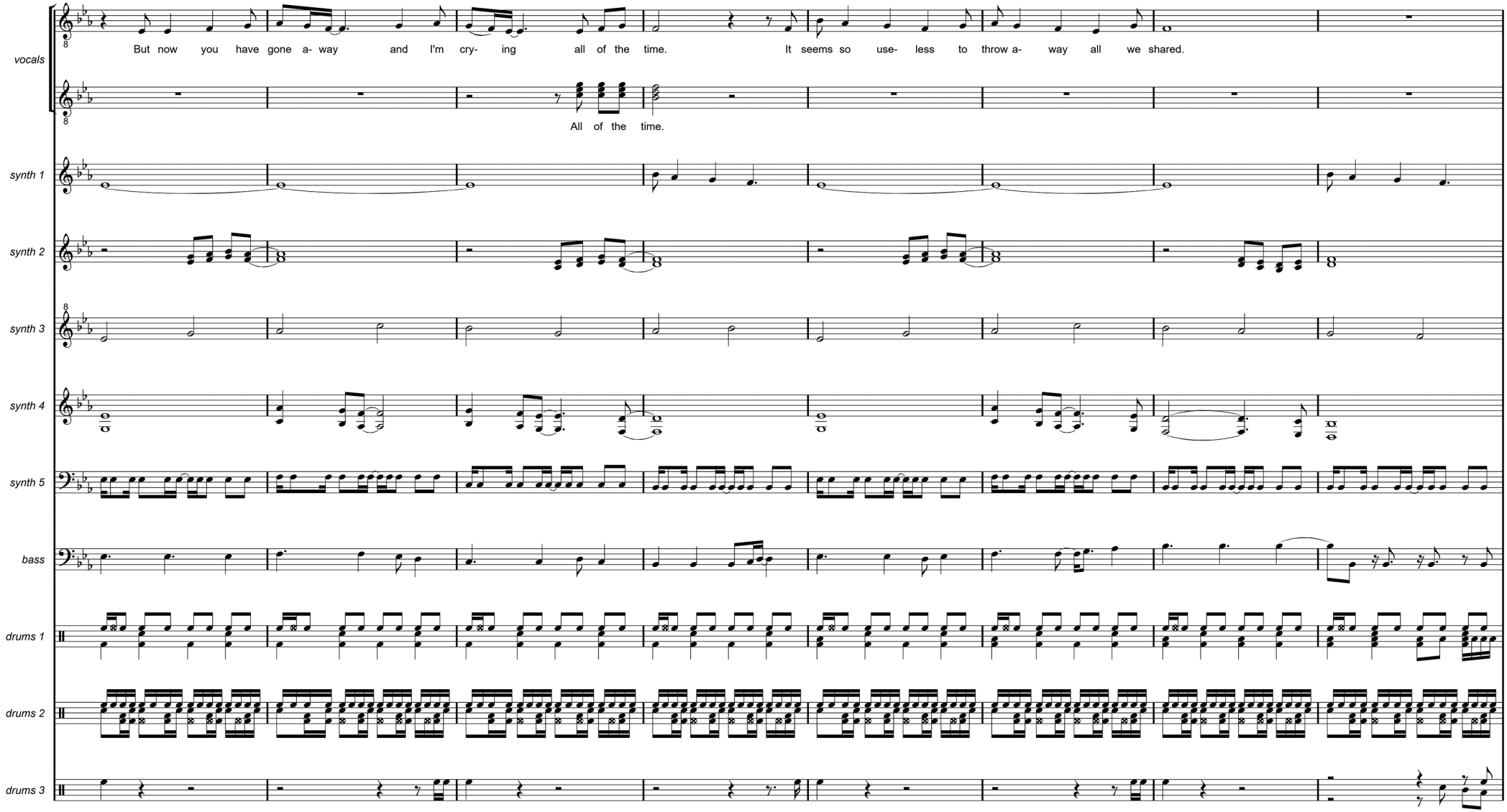
vocals
But now you have gone a- way and I'm cry- ing all of the time. It seems so use- less to throw a- way all we shared.
All of the time.
synth 1
synth 2
synth 3
synth 4
synth 5
bass
drums 1
drums 2
drums 3

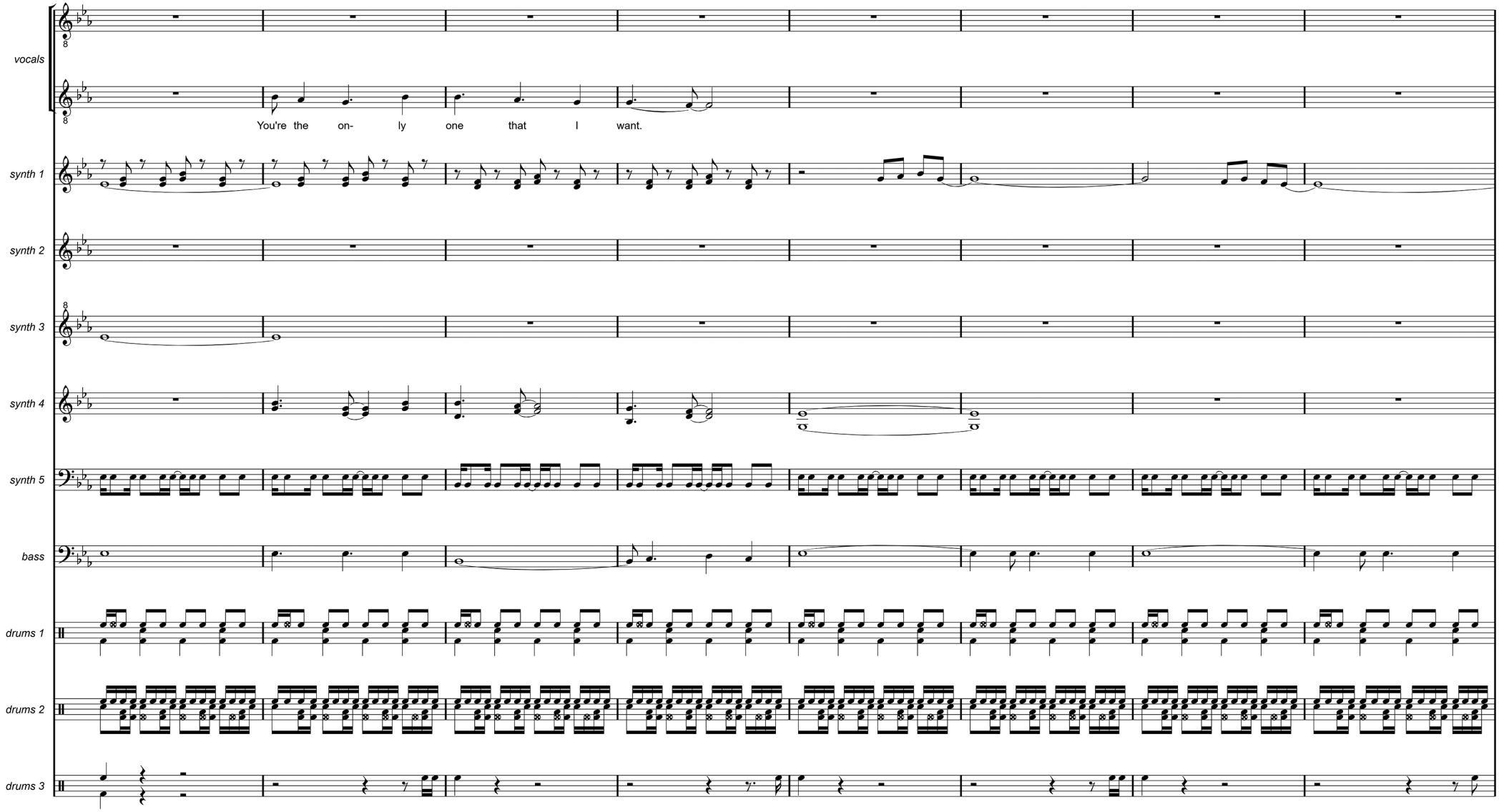
vocals
You're the on- ly one that I want.
synth 1
synth 2
synth 3
synth 4
synth 5
bass
drums 1
drums 2
drums 3

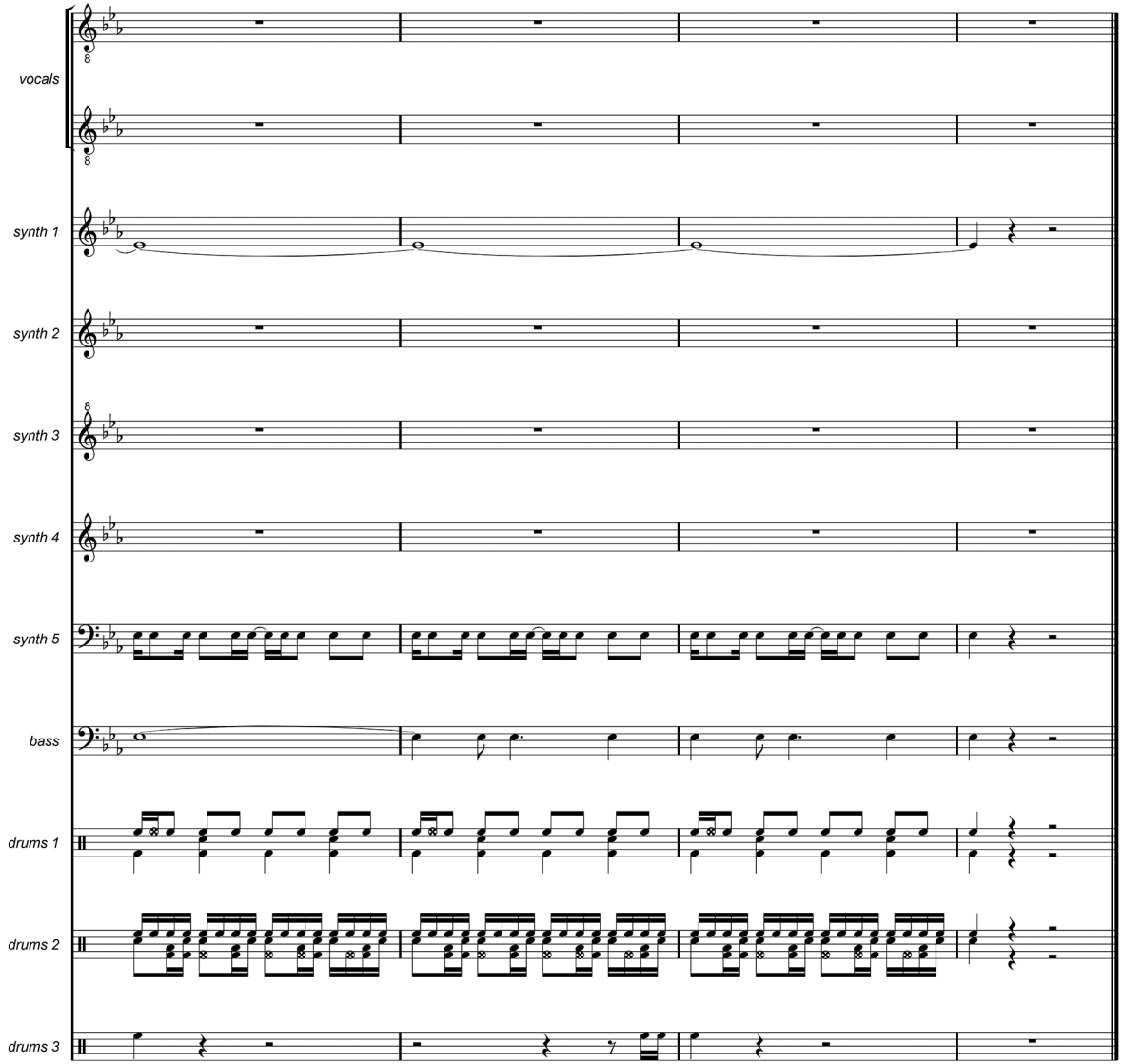
vocals
synth 1
synth 2
synth 3
synth 4
synth 5
bass
drums 1
drums 2
drums 3

Enlighten Me (extended mix)

I am tired of fighting
I'm fed up with the pain
I am sore from the crying
Am I going insane

Please enlighten me baby

Tell me what you think
What is on your mind
Do you think that we could be together

I am tired of fighting
I'm fed up with the pain
I am sore from the crying
Am I going insane

Please enlighten me baby

Do you think that we could be together
Forever and ever

It is clear I still need you
It is clear I still care
I just can't live without you
It just isn't fair

How come that no one
Seems to understand
How come that no one
Seems to care

How come that no one
Seems to comprehend
How come that no one
Seems to care

No one…

Please enlighten me baby

Do you think that we could be together
Forever and ever

You always listened
To the things I say
You always listened
To my words

You always tried
To help me find a way
You always saw
How much it hurts

Please enlighten me baby

Tell me what you think
What is on your mind
Do you think that we could be together

And you know that I love you
And you care about me
I can't stop thinking of you
Would you rather be free

Please enlighten me baby

Tell me what you think
What is on your mind
Do you think that we could be together
Forever and ever

Enlighten Me (extended mix)

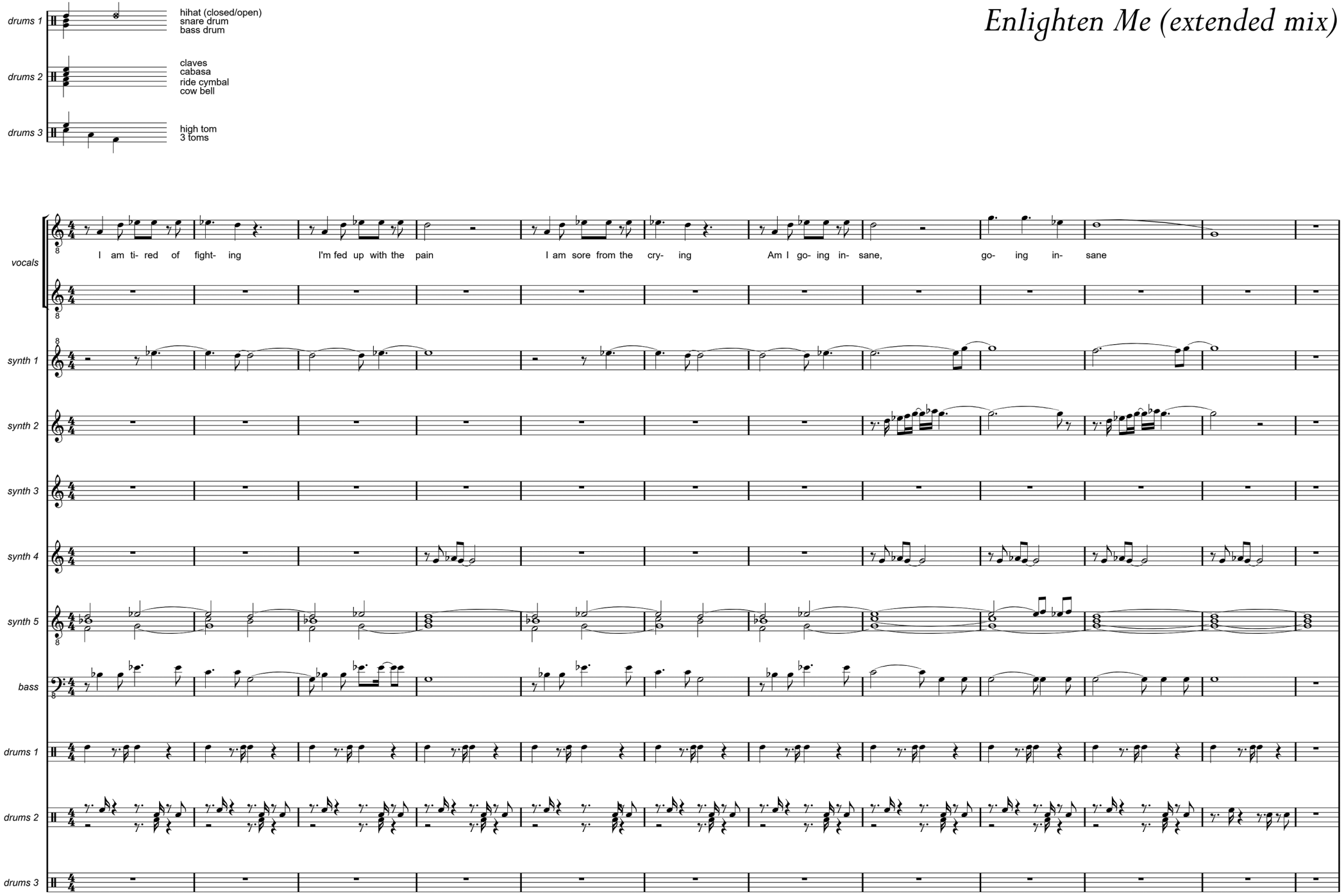

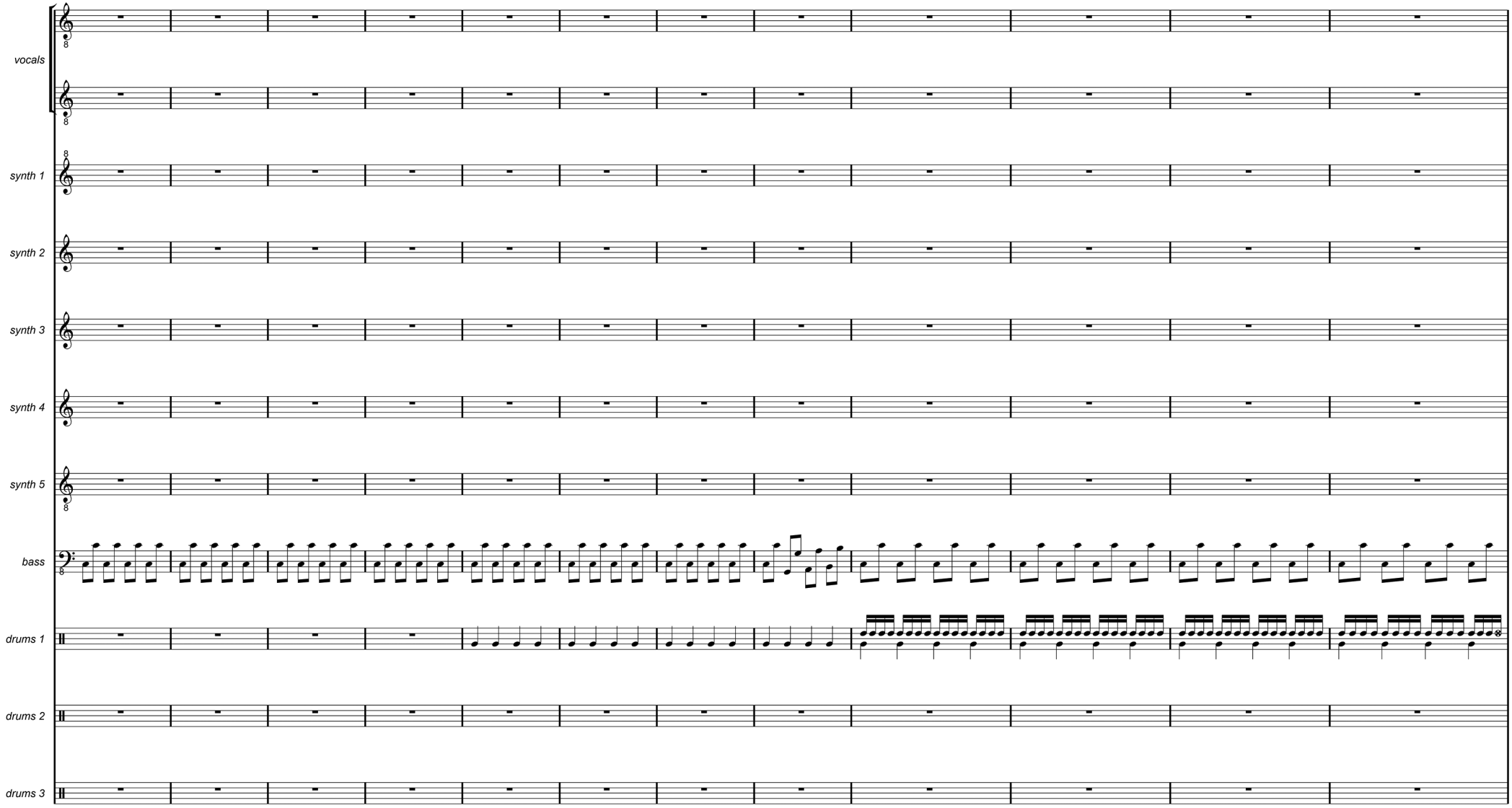
vocals
synth 1
synth 2
synth 3
synth 4
synth 5
bass
drums 1
drums 2
drums 3

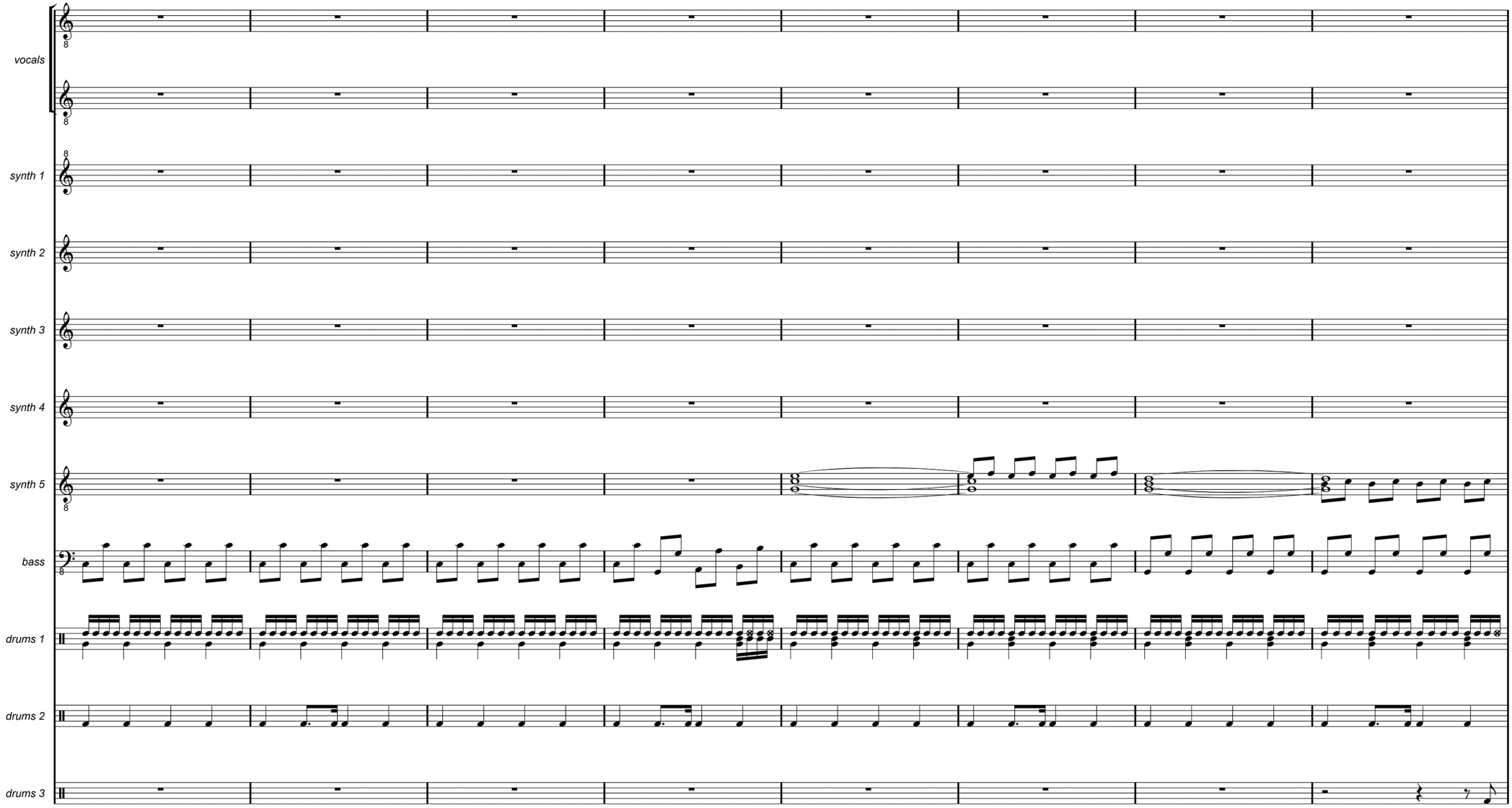
vocals
synth 1
synth 2
synth 3
synth 4
synth 5
bass
drums 1
drums 2
drums 3

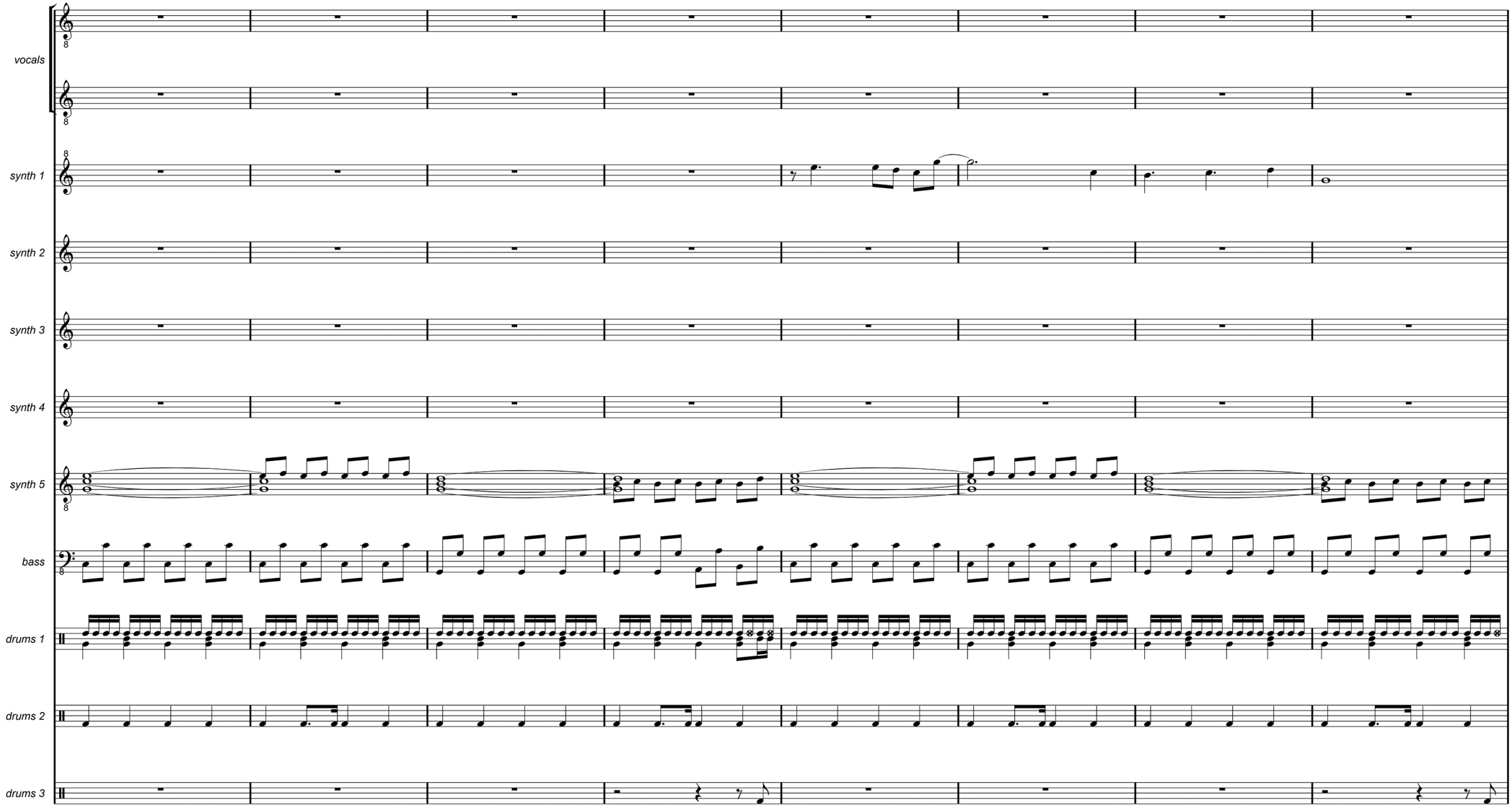
vocals
synth 1
synth 2
synth 3
synth 4
synth 5
bass
drums 1
drums 2
drums 3

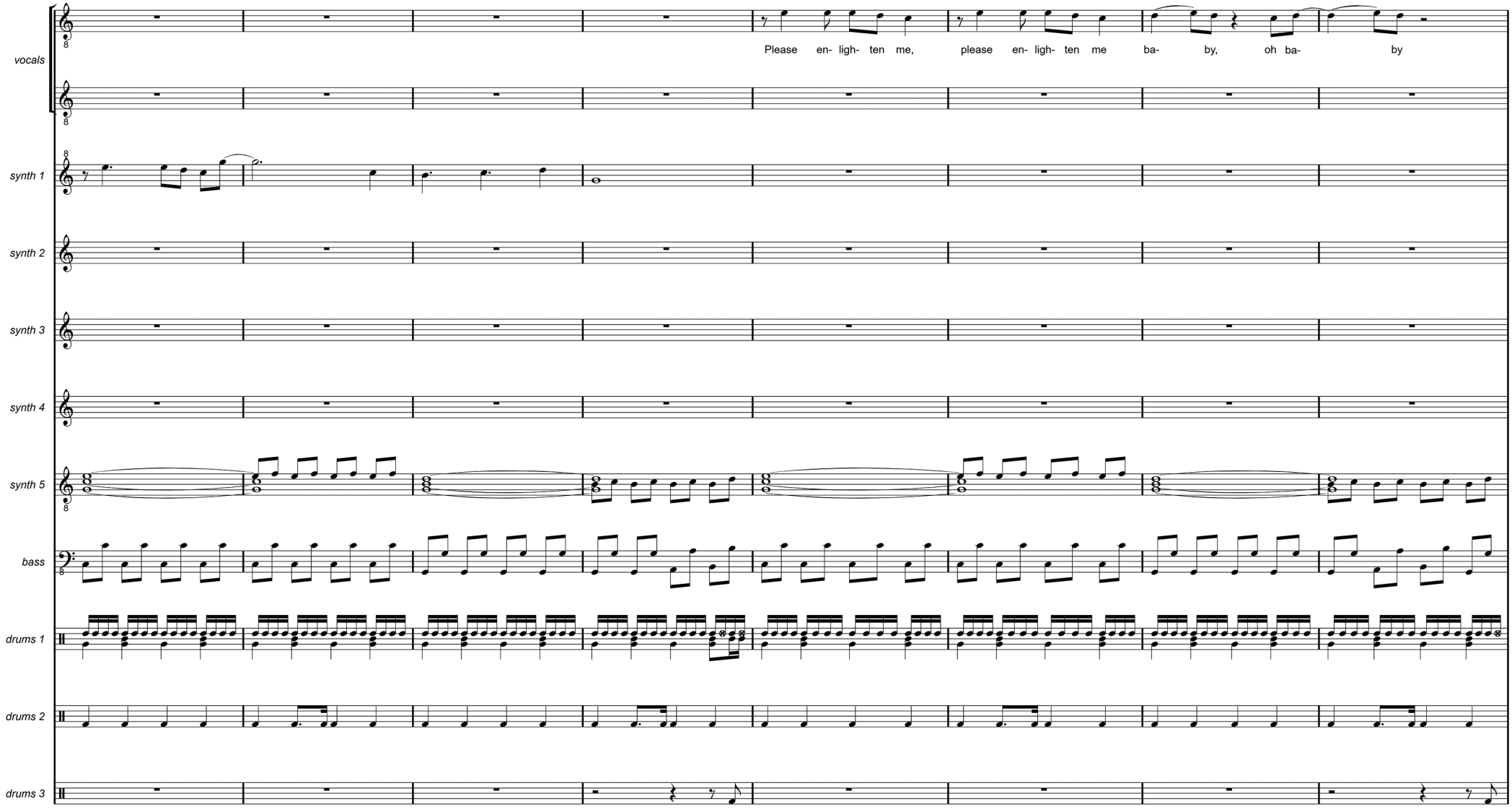
vocals
synth 1
synth 2
synth 3
synth 4
synth 5
bass
drums 1
drums 2
drums 3
Please en- ligh- ten me, please en- ligh- ten me ba- by, oh ba- by

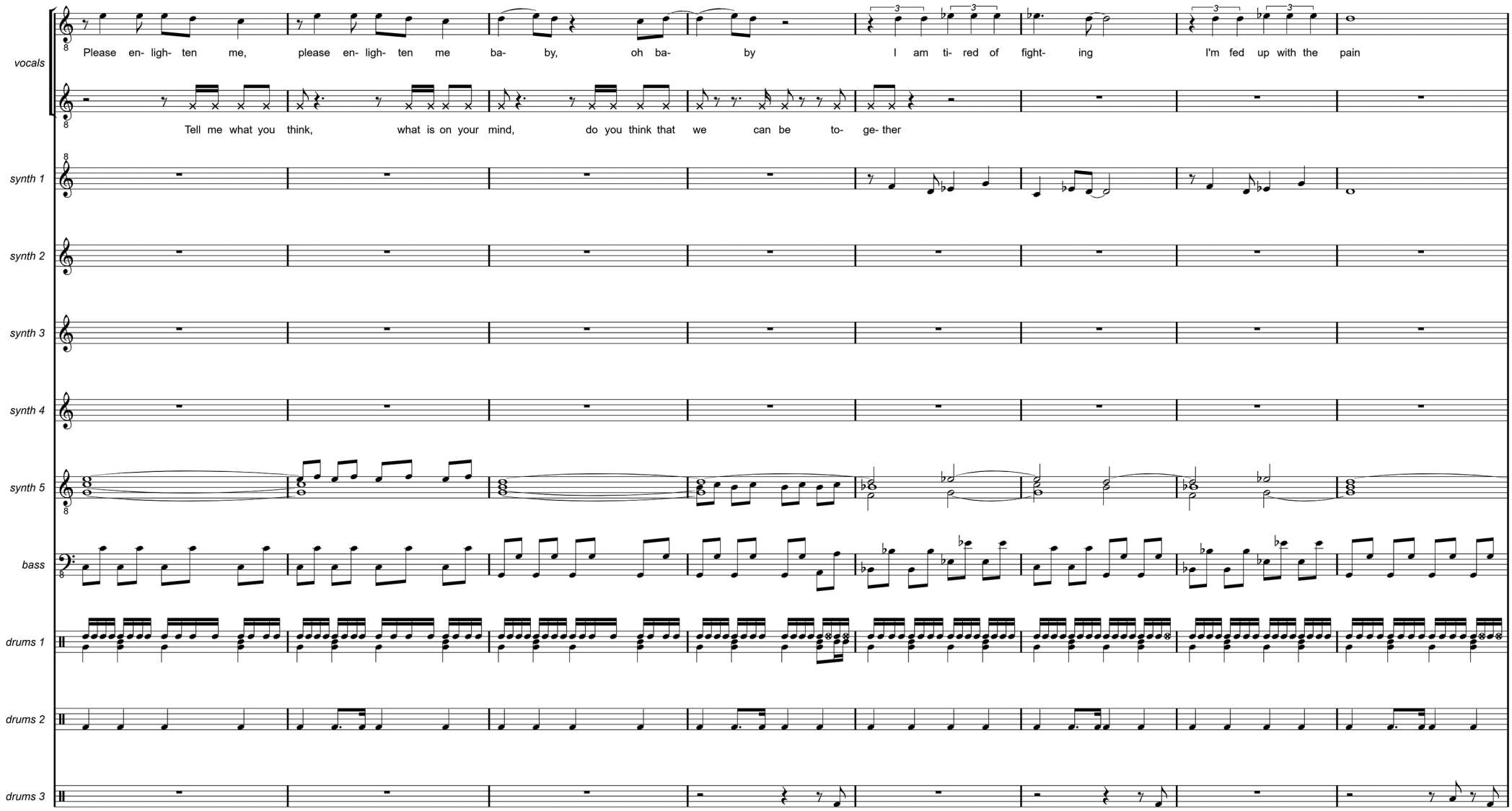
vocals
Please en- ligh- ten me, please en- ligh- ten me ba- by, oh ba- by I am ti- red of fight- ing I'm fed up with the pain
Tell me what you think, what is on your mind, do you think that we can be to- ge- ther
synth 1
synth 2
synth 3
synth 4
synth 5
bass
drums 1
drums 2
drums 3

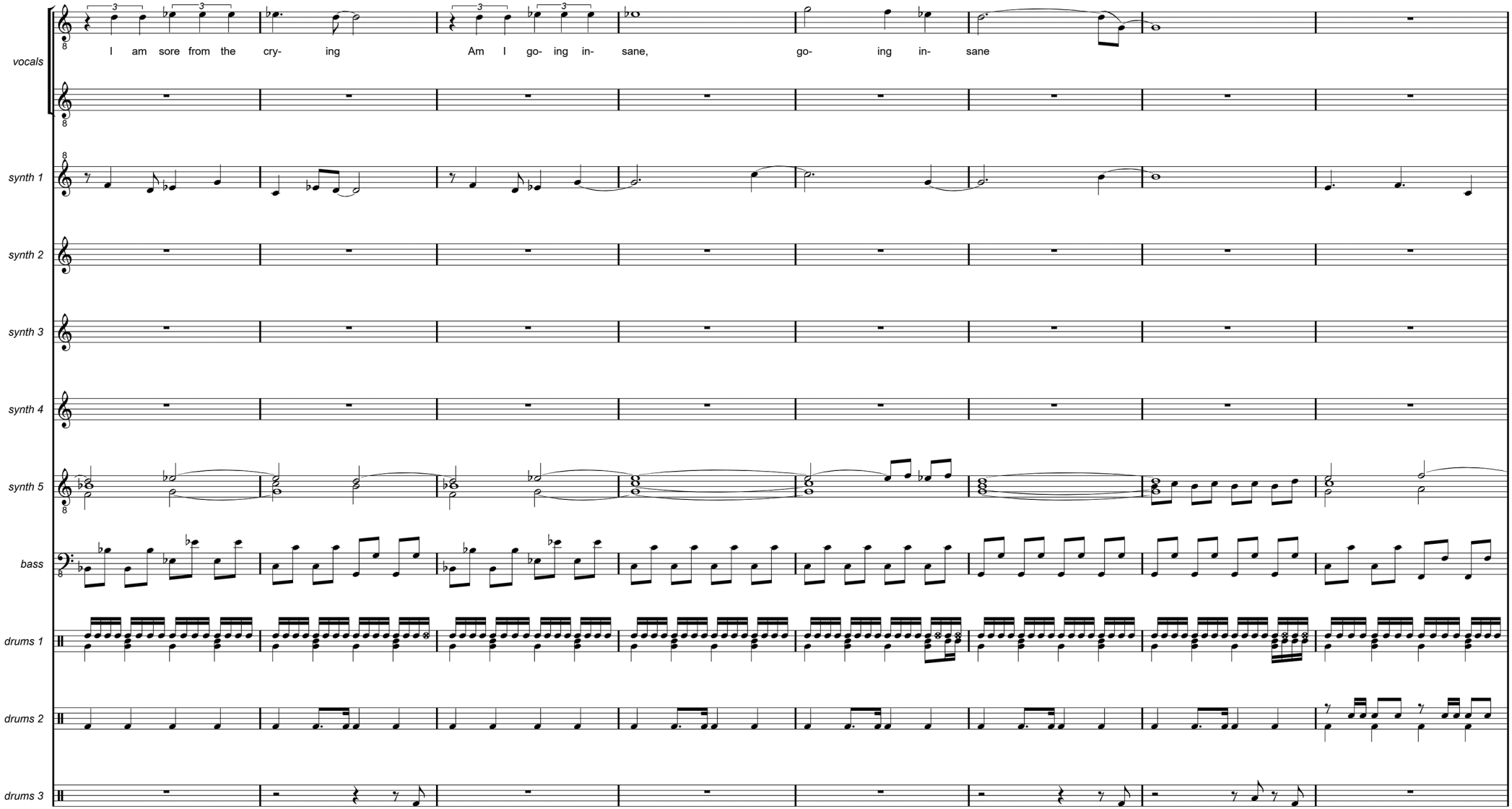
vocals
I am sore from the cry- ing
Am I go- ing in- sane,
go- ing in- sane
synth 1
synth 2
synth 3
synth 4
synth 5
bass
drums 1
drums 2
drums 3

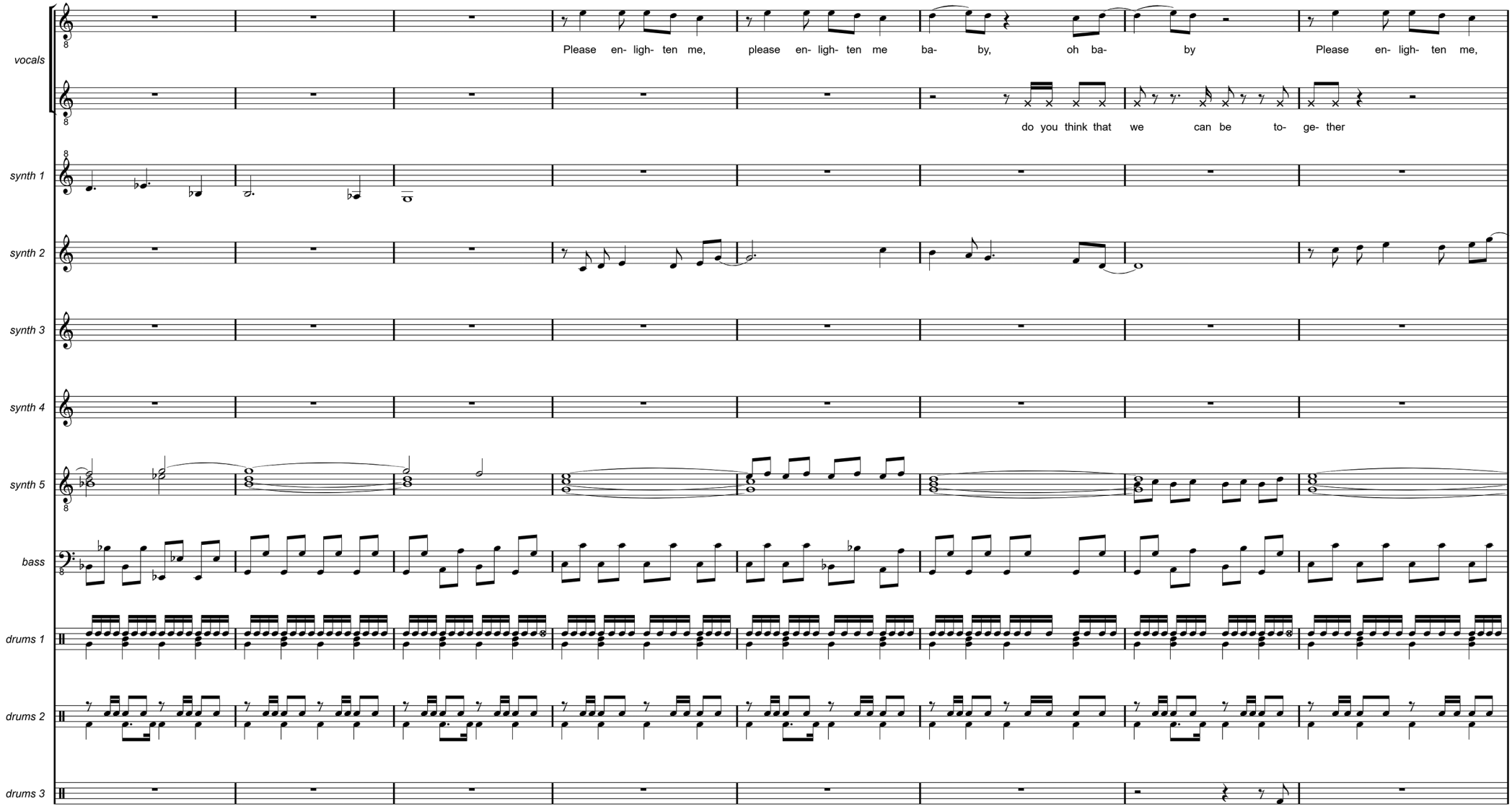
vocals
Please en- ligh- ten me, please en- ligh- ten me ba- by, oh ba- by Please en- ligh- ten me,
do you think that we can be to- ge- ther
synth 1
synth 2
synth 3
synth 4
synth 5
bass
drums 1
drums 2
drums 3

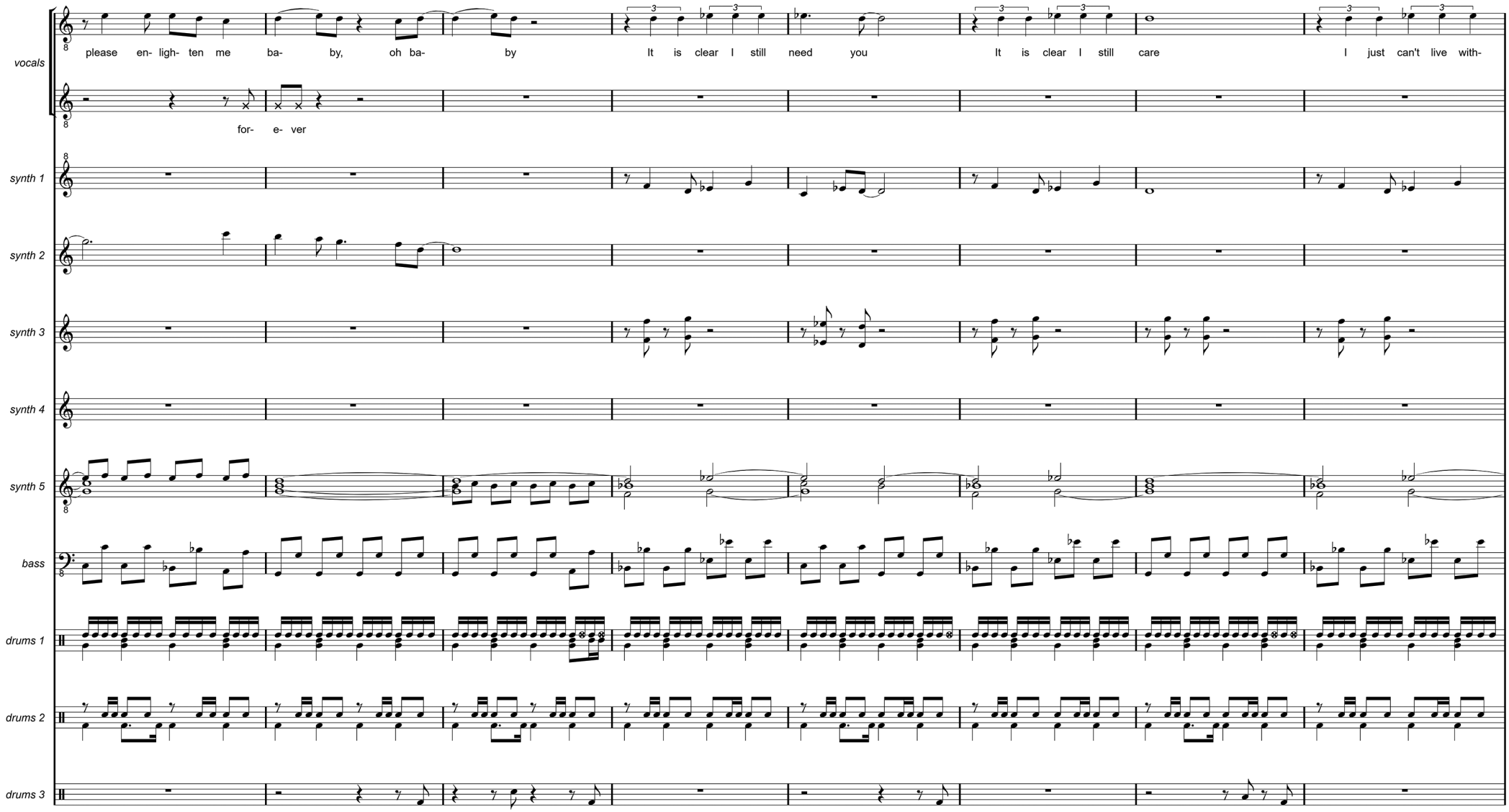
vocals
please en- ligh- ten me ba- by, oh ba- by
It is clear I still need you
It is clear I still care
I just can't live with-
for- e- ver
synth 1
synth 2
synth 3
synth 4
synth 5
bass
drums 1
drums 2
drums 3

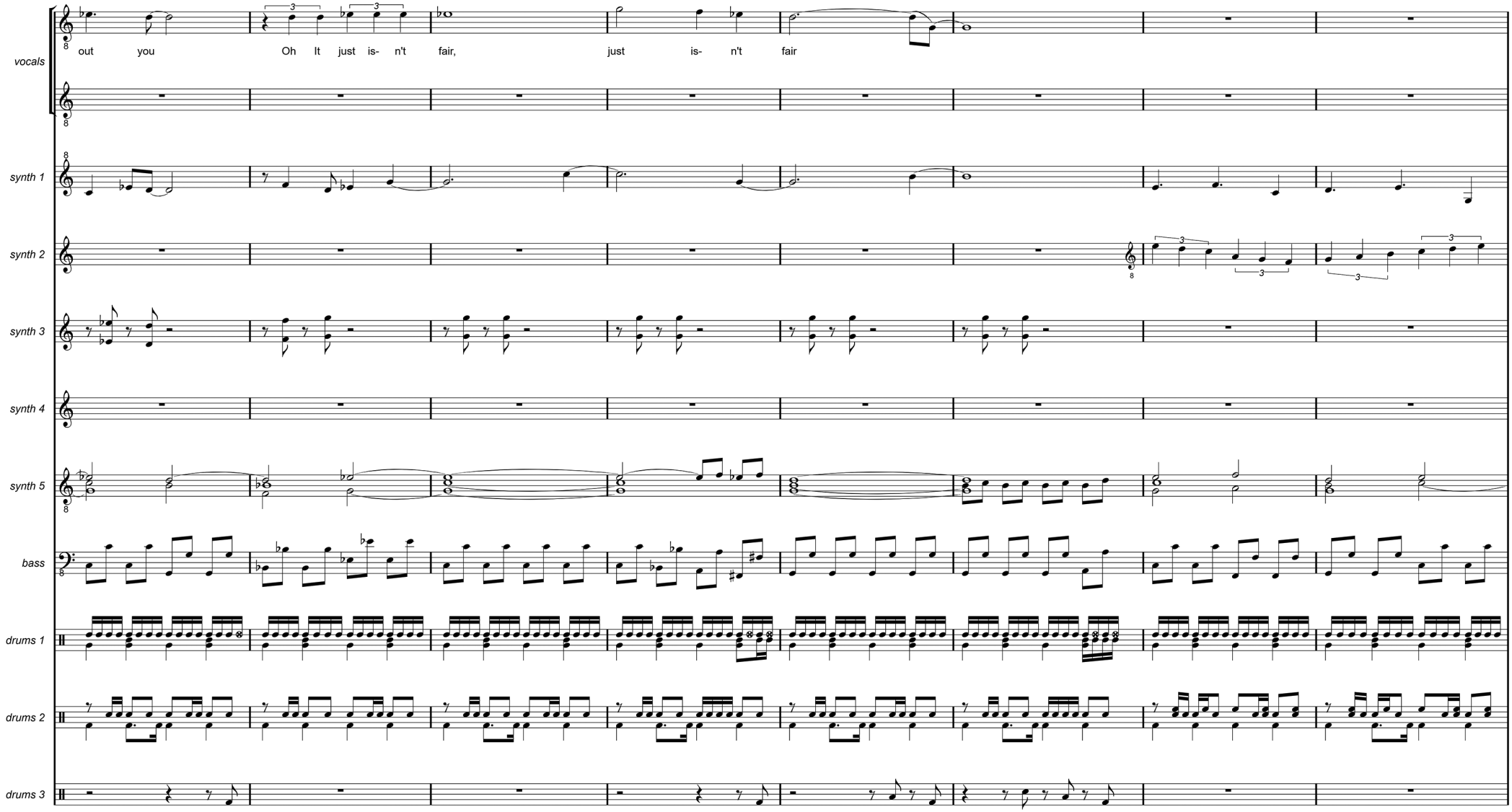
vocals
synth 1
synth 2
synth 3
synth 4
synth 5
bass
drums 1
drums 2
drums 3
out you
Oh It just is- n't fair,
just is- n't fair

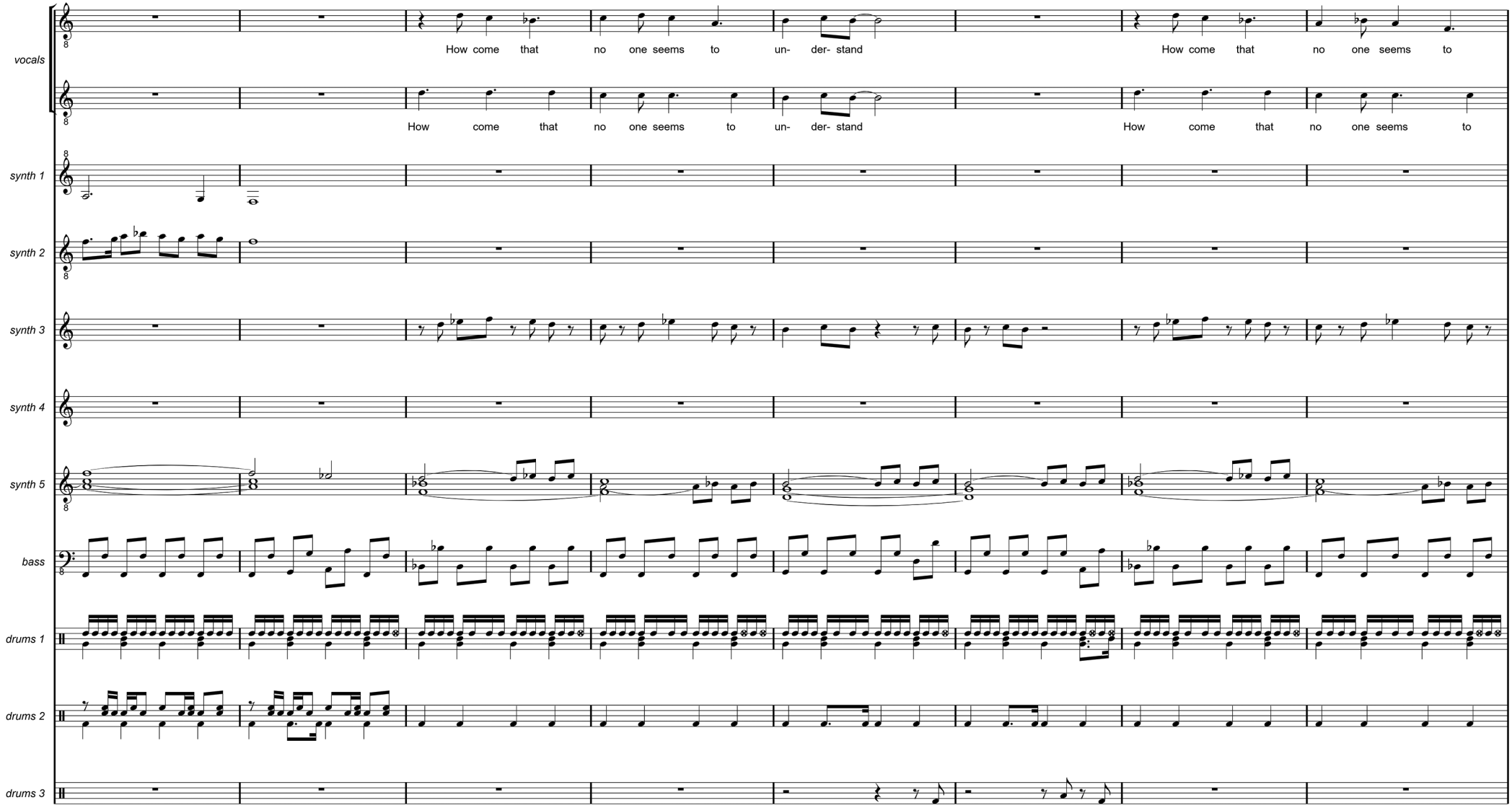
vocals
How come that no one seems to un- der- stand
How come that no one seems to
How come that no one seems to un- der- stand
How come that no one seems to
synth 1
synth 2
synth 3
synth 4
synth 5
bass
drums 1
drums 2
drums 3

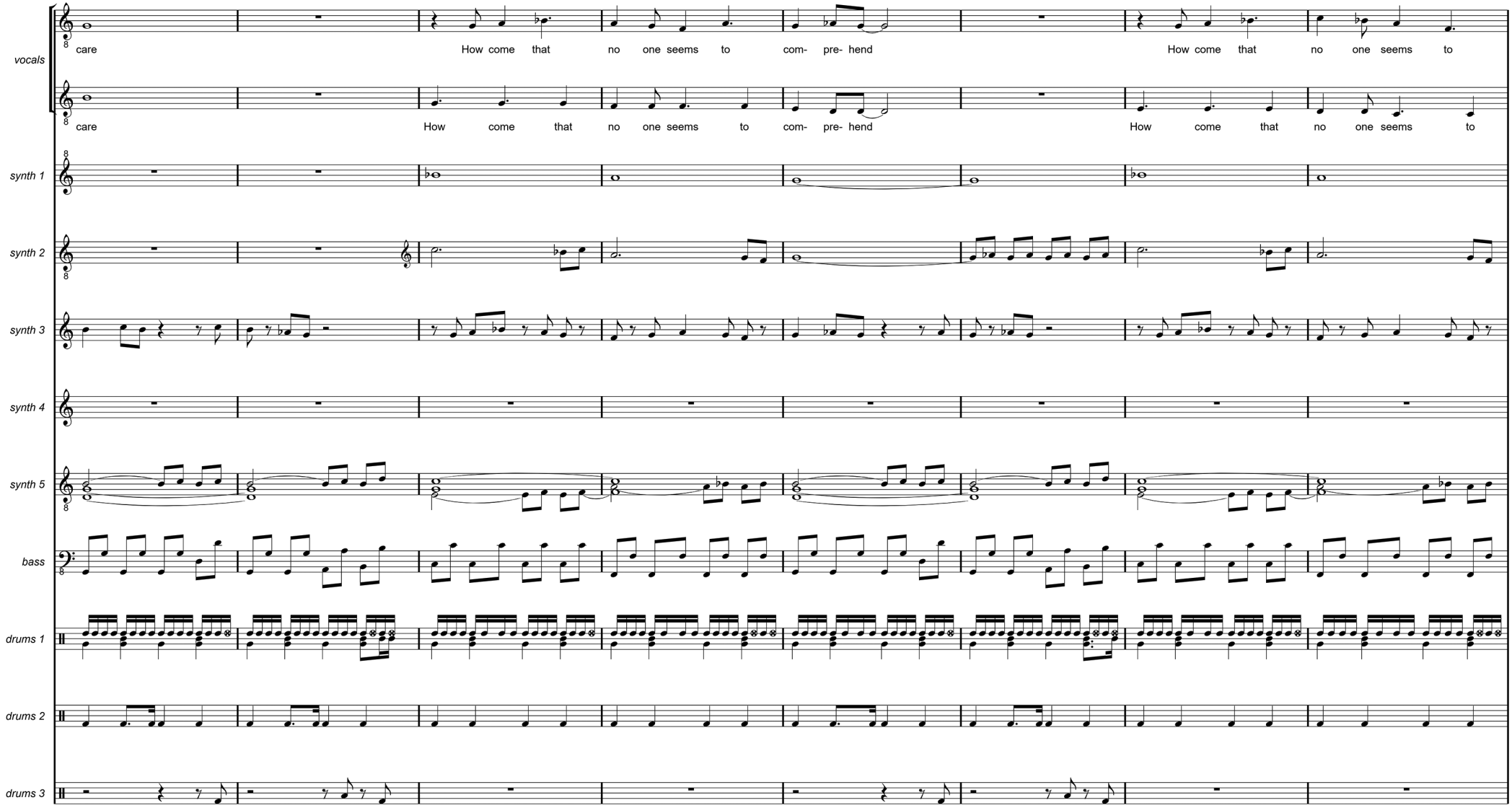
vocals
care How come that no one seems to com- pre- hend How come that no one seems to
care How come that no one seems to com- pre- hend How come that no one seems to
synth 1
synth 2
synth 3
synth 4
synth 5
bass
drums 1
drums 2
drums 3

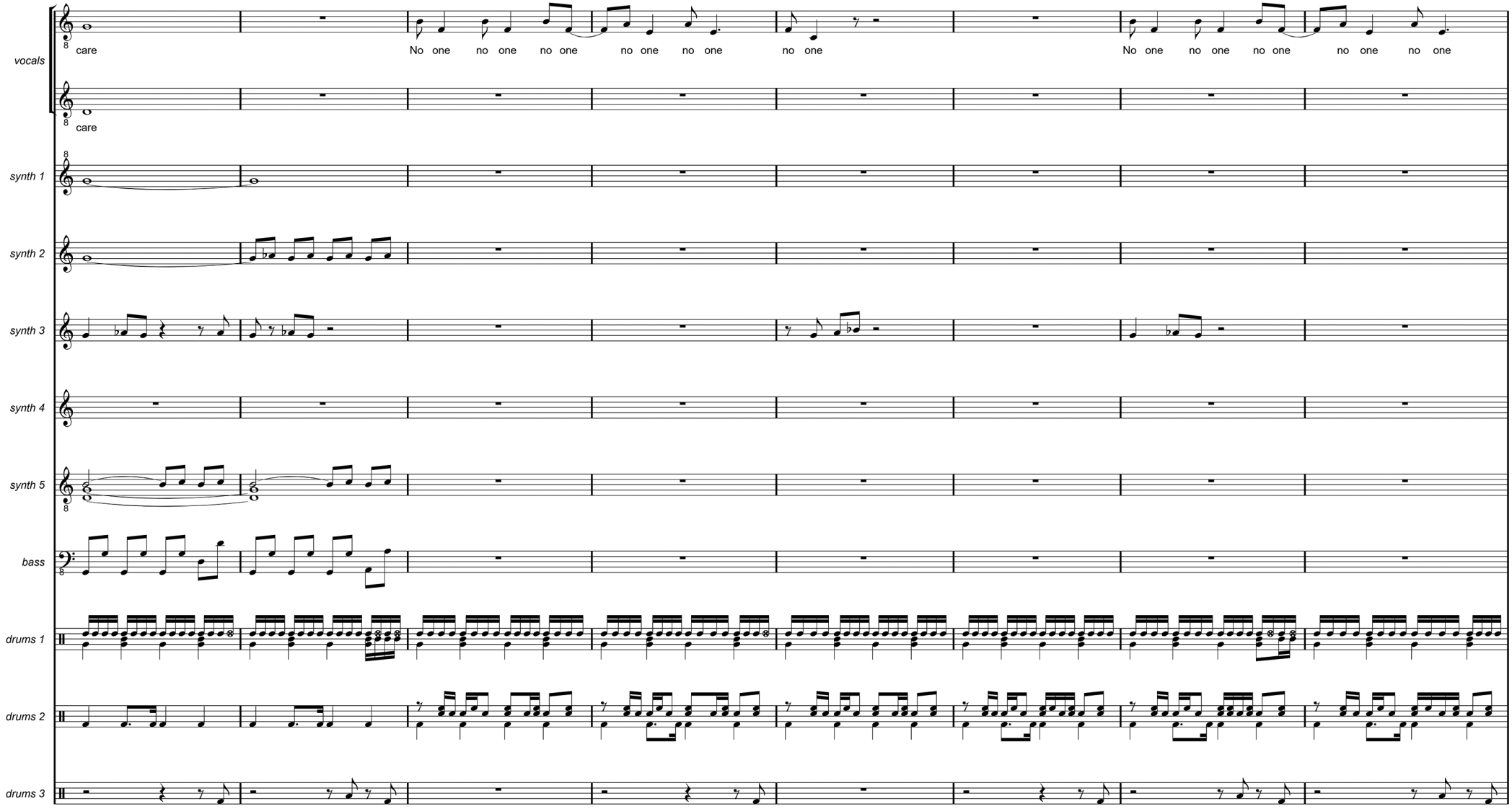
vocals
care
No one no one no one no one no one no one
care
synth 1
synth 2
synth 3
synth 4
synth 5
bass
drums 1
drums 2
drums 3

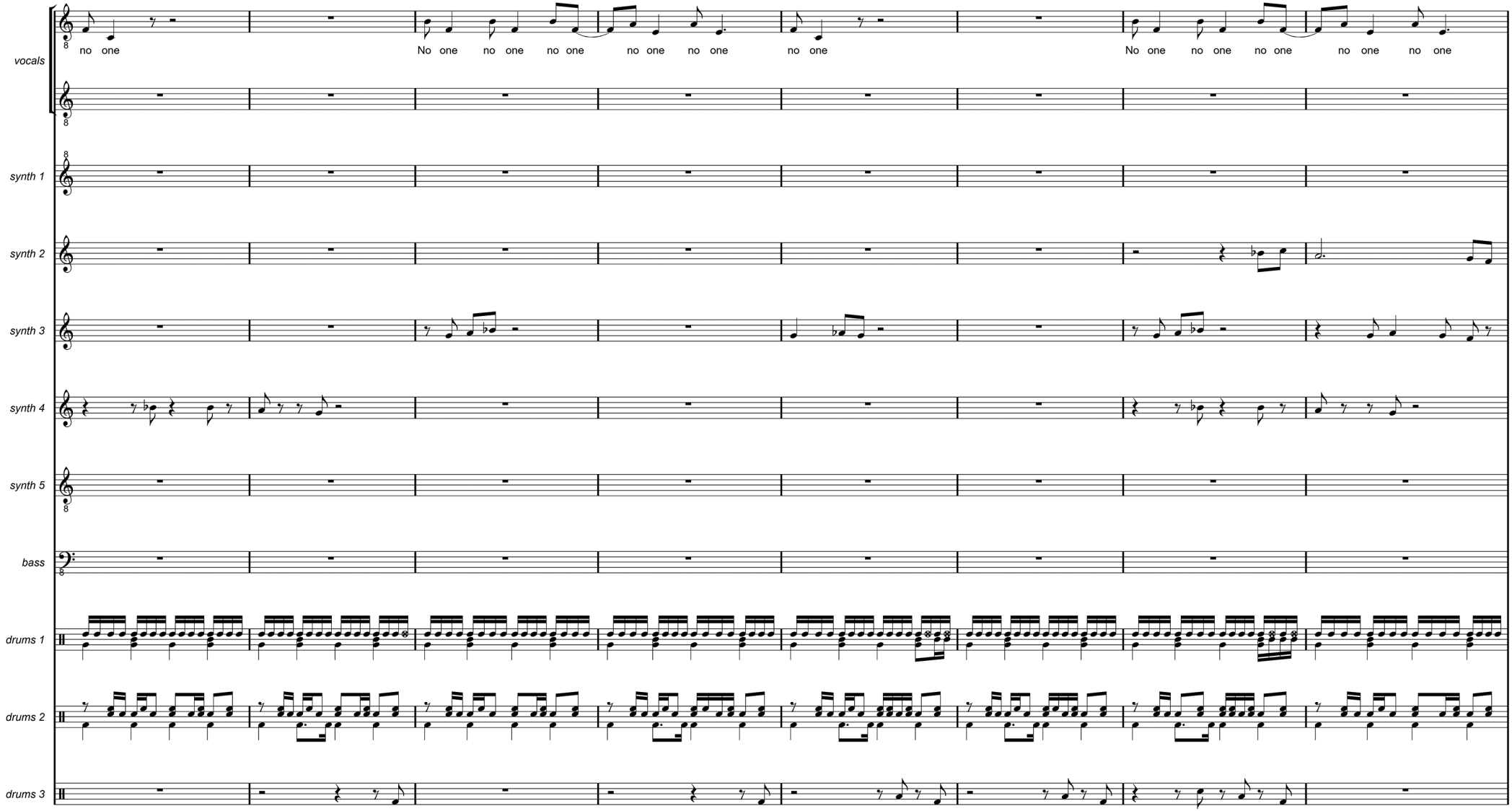
vocals
synth 1
synth 2
synth 3
synth 4
synth 5
bass
drums 1
drums 2
drums 3
no one
No one no one no one
no one no one
no one
No one no one no one
no one no one

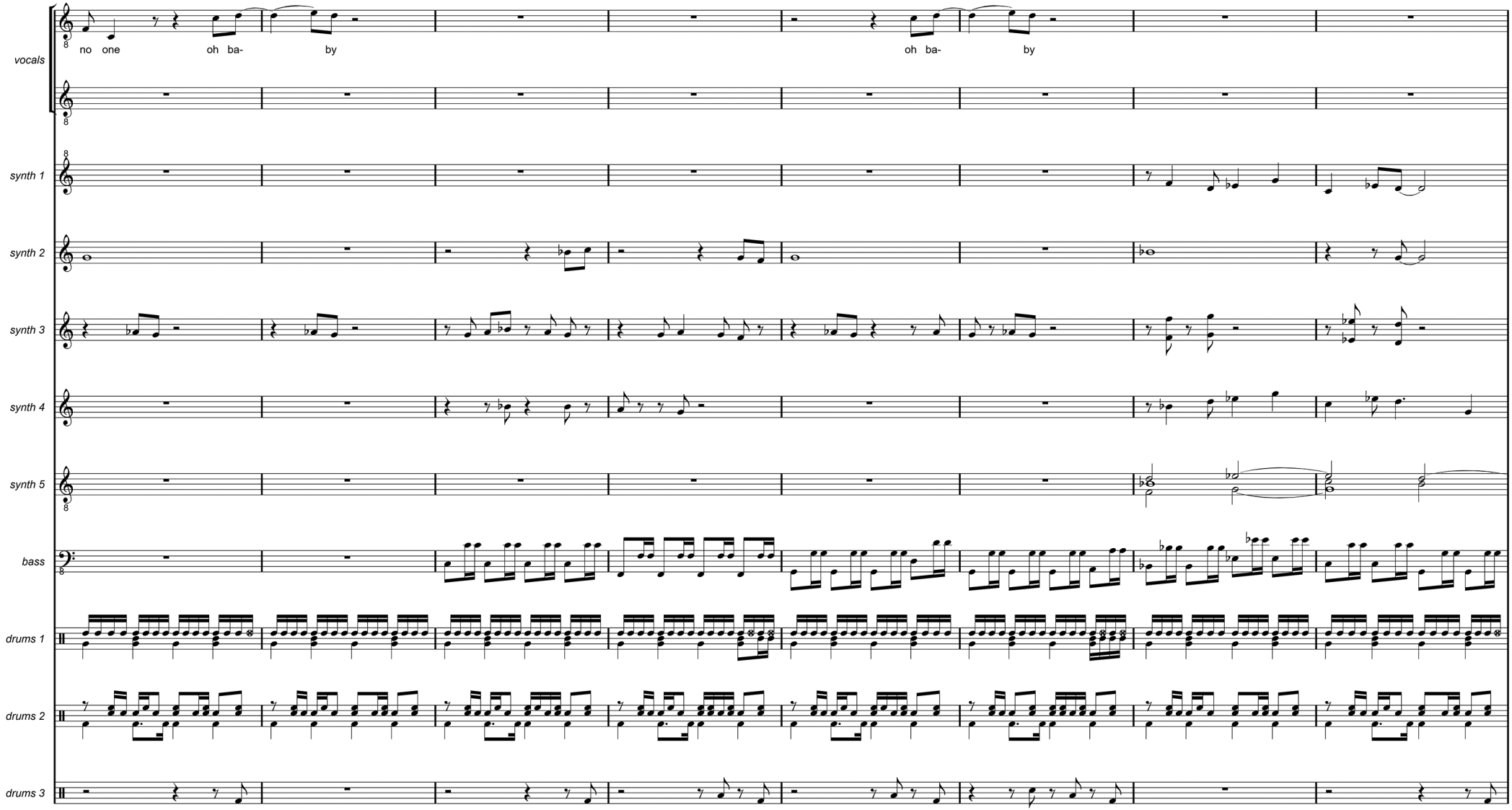
vocals
synth 1
synth 2
synth 3
synth 4
synth 5
bass
drums 1
drums 2
drums 3
no one oh ba- by
oh ba- by

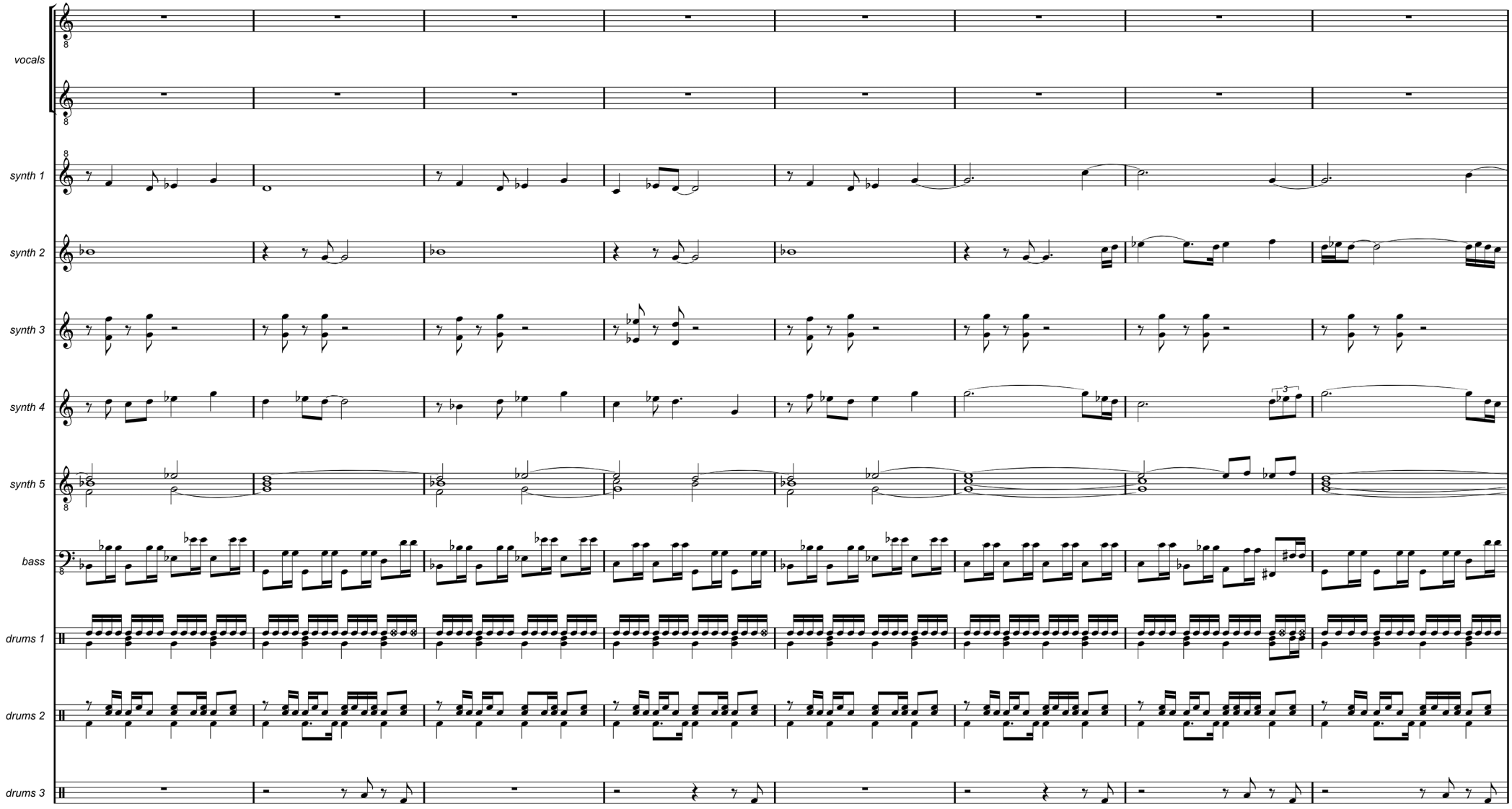
vocals
synth 1
synth 2
synth 3
synth 4
synth 5
bass
drums 1
drums 2
drums 3

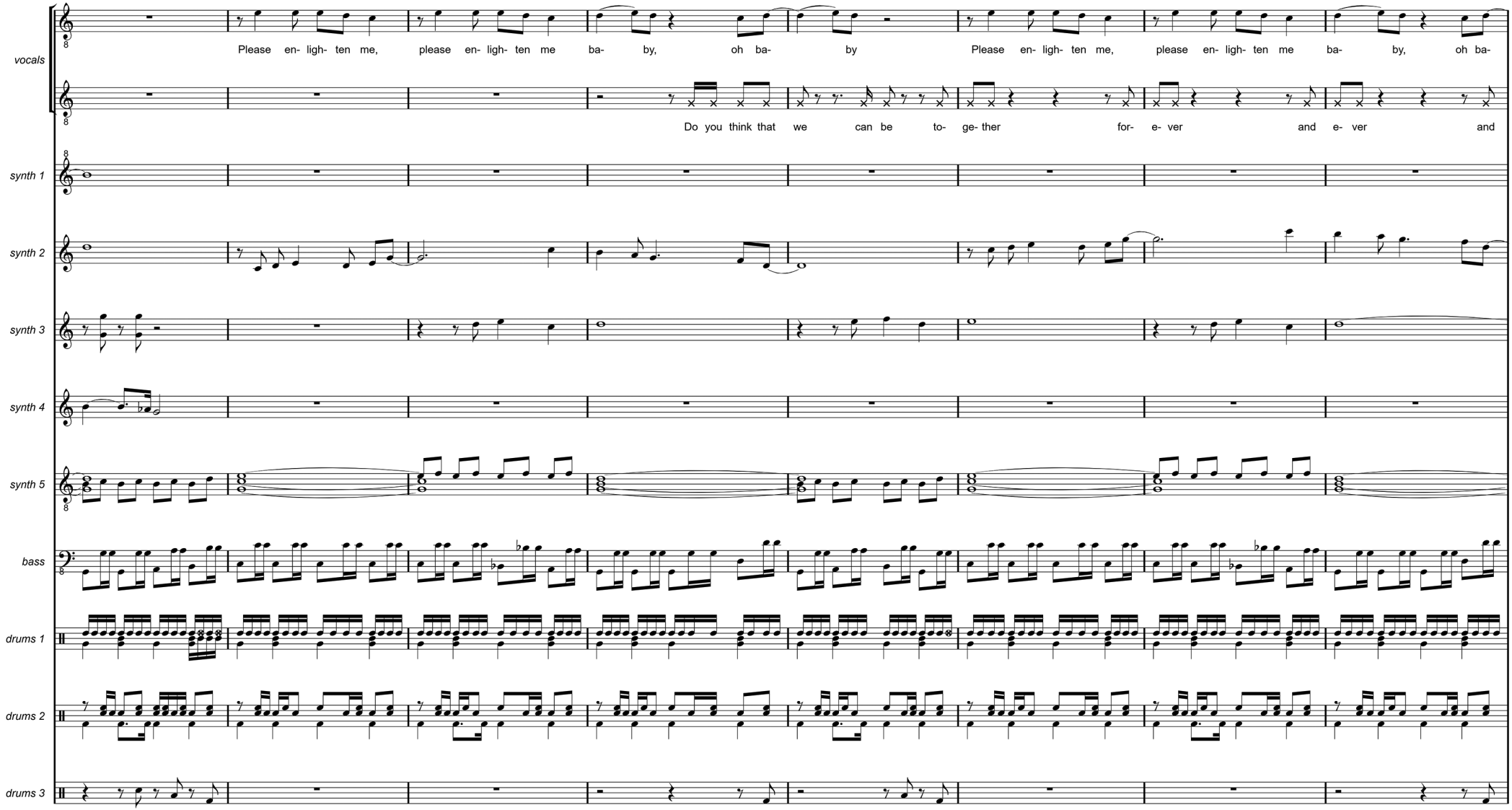
vocals
Please en- ligh- ten me, please en- ligh- ten me ba- by, oh ba- by
Please en- ligh- ten me, please en- ligh- ten me ba- by, oh ba-
Do you think that we can be to- ge- ther for- e- ver and e- ver and
synth 1
synth 2
synth 3
synth 4
synth 5
bass
drums 1
drums 2
drums 3

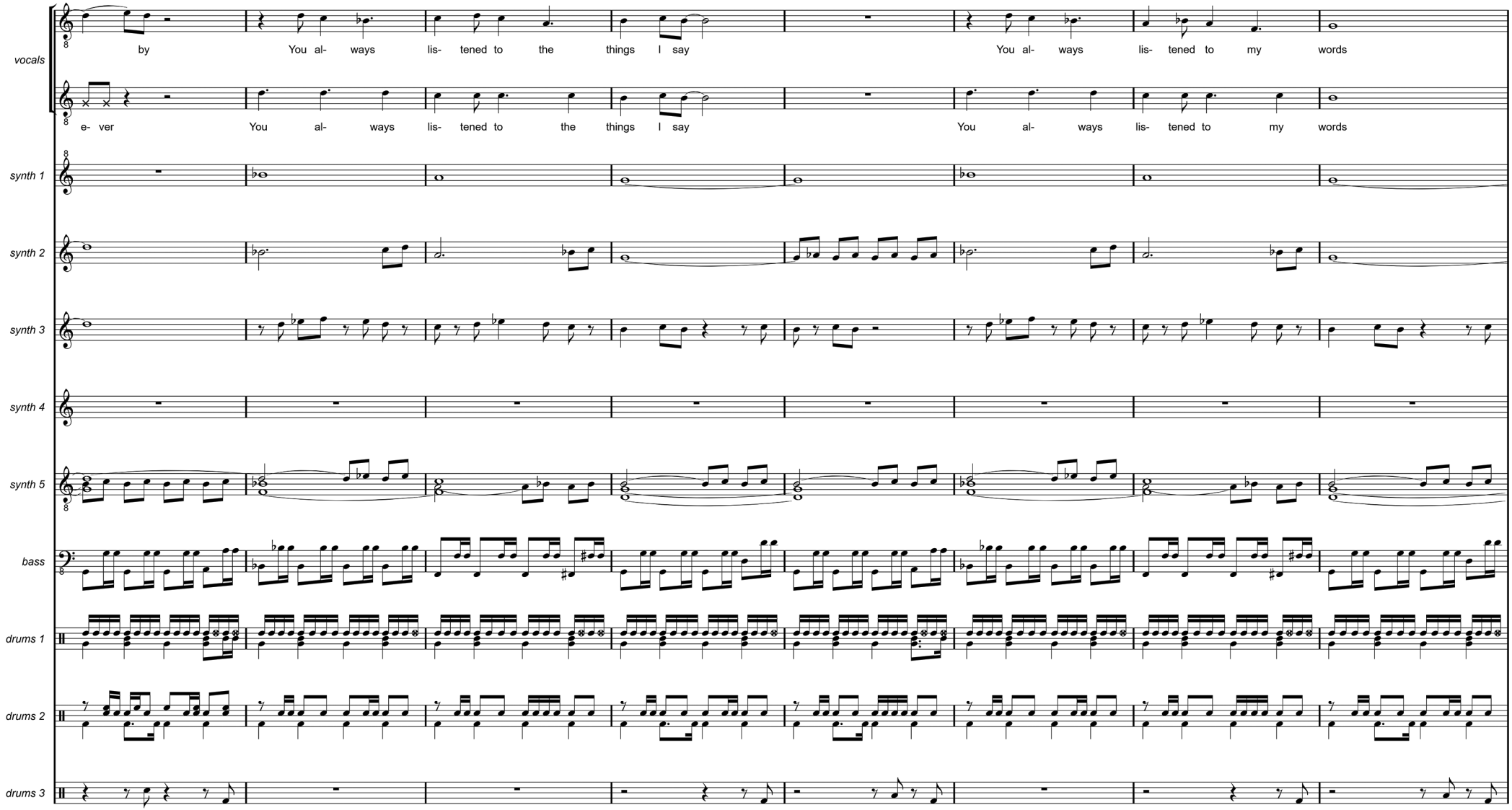
vocals
by You al- ways lis- tened to the things I say You al- ways lis- tened to my words
e- ver You al- ways lis- tened to the things I say You al- ways lis- tened to my words
synth 1
synth 2
synth 3
synth 4
synth 5
bass
drums 1
drums 2
drums 3

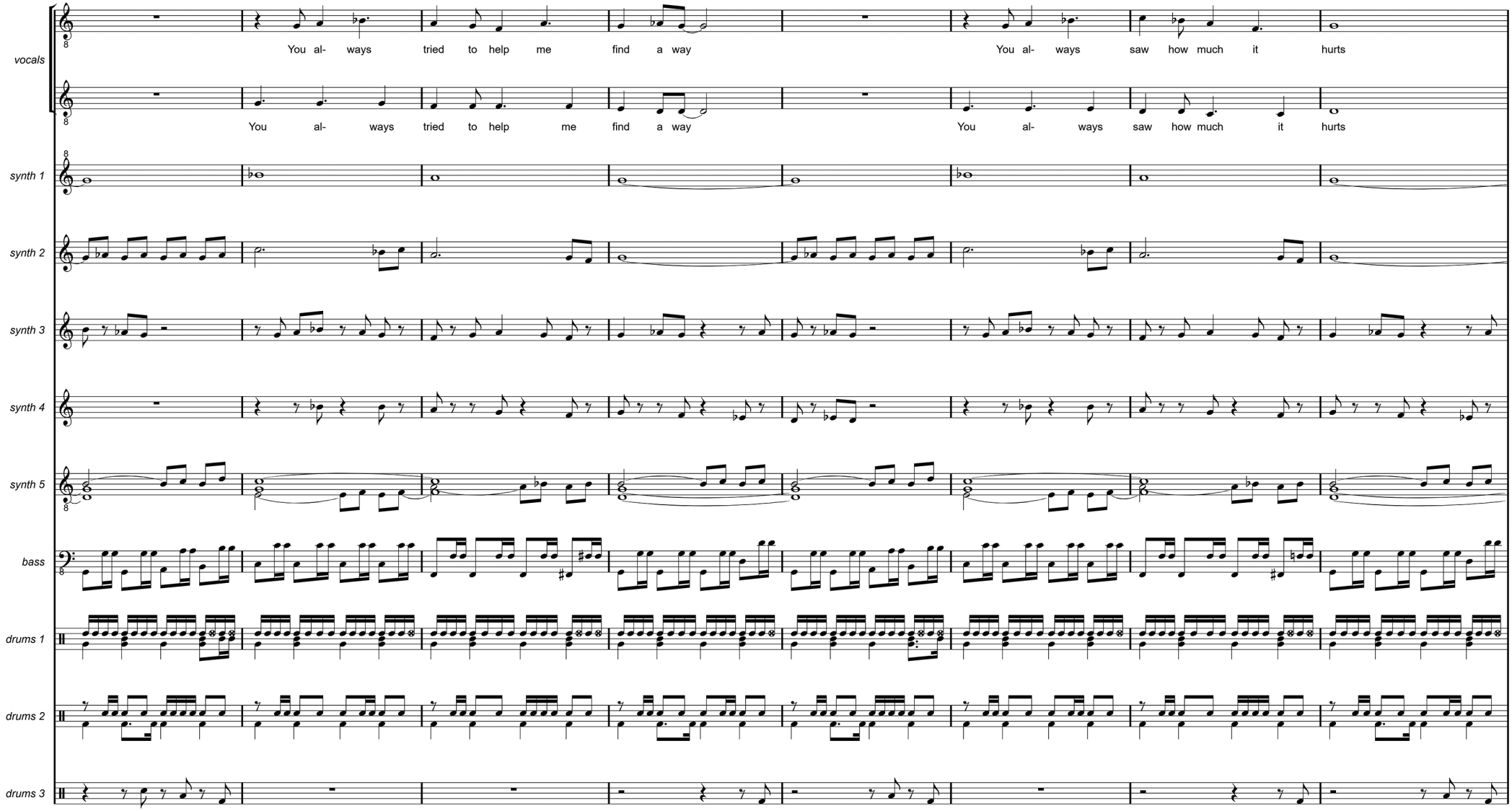
vocals
You al- ways tried to help me find a way
You al- ways saw how much it hurts
You al- ways tried to help me find a way
You al- ways saw how much it hurts
synth 1
synth 2
synth 3
synth 4
synth 5
bass
drums 1
drums 2
drums 3

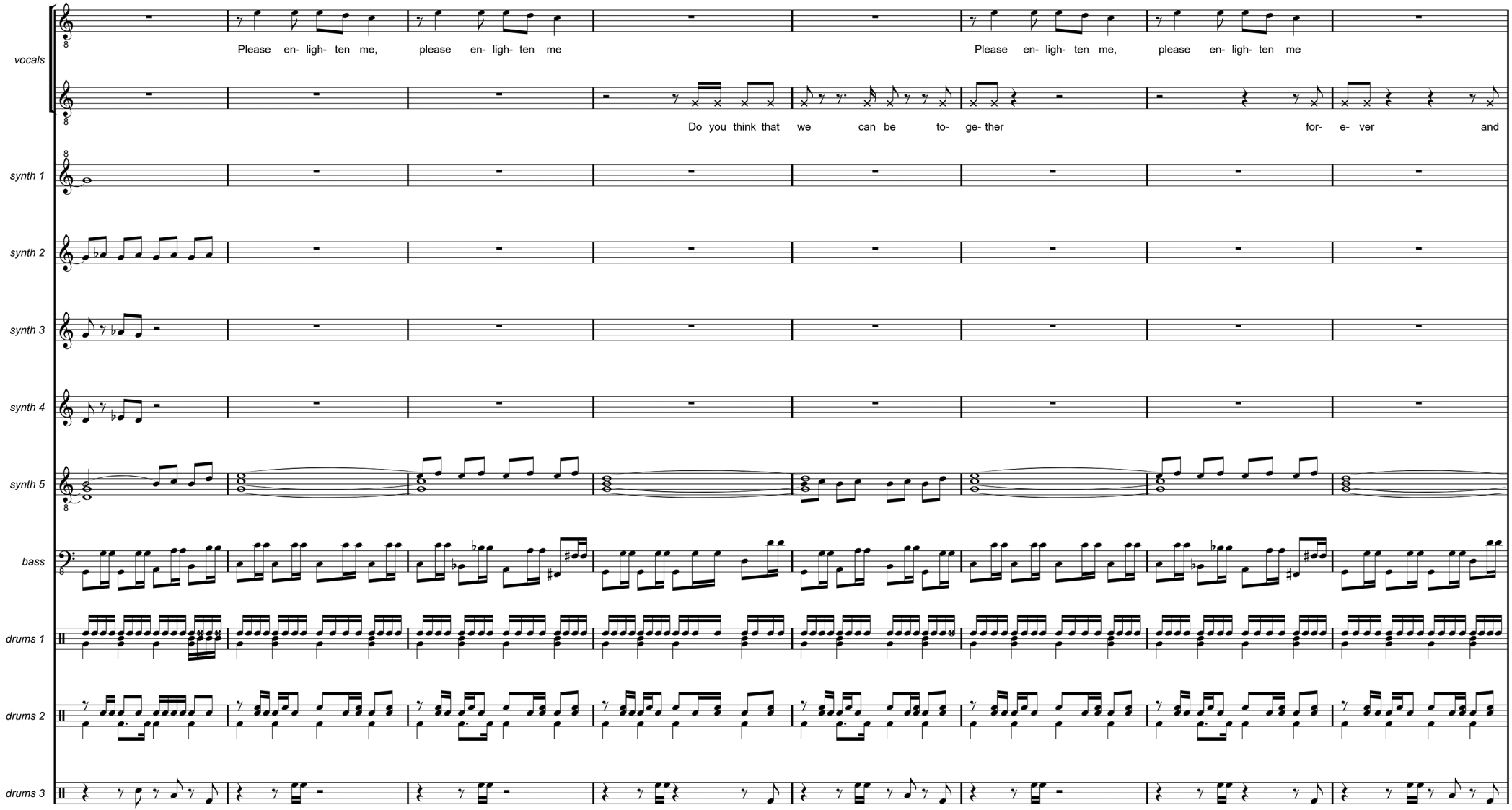
vocals
Please en- ligh- ten me, please en- ligh- ten me
Please en- ligh- ten me, please en- ligh- ten me
Do you think that we can be to- ge- ther for- e- ver and
synth 1
synth 2
synth 3
synth 4
synth 5
bass
drums 1
drums 2
drums 3

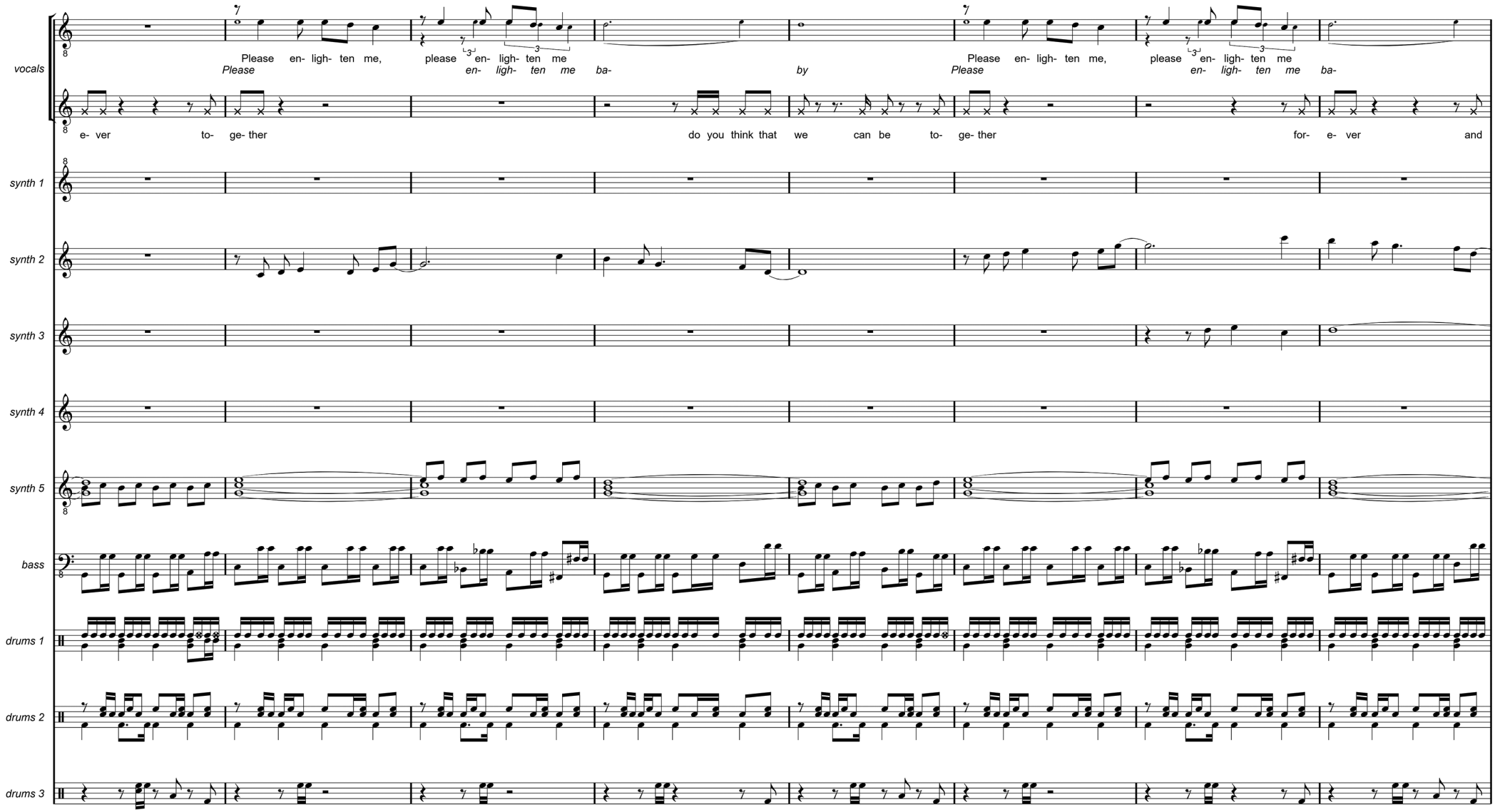
vocals
Please en- ligh- ten me, please en- ligh- ten me
Please en- ligh- ten me, please en- ligh- ten me
Please en- ligh- ten me ba- by Please en- ligh- ten me ba-
e- ver to- ge- ther do you think that we can be to- ge- ther for- e- ver and
synth 1
synth 2
synth 3
synth 4
synth 5
bass
drums 1
drums 2
drums 3

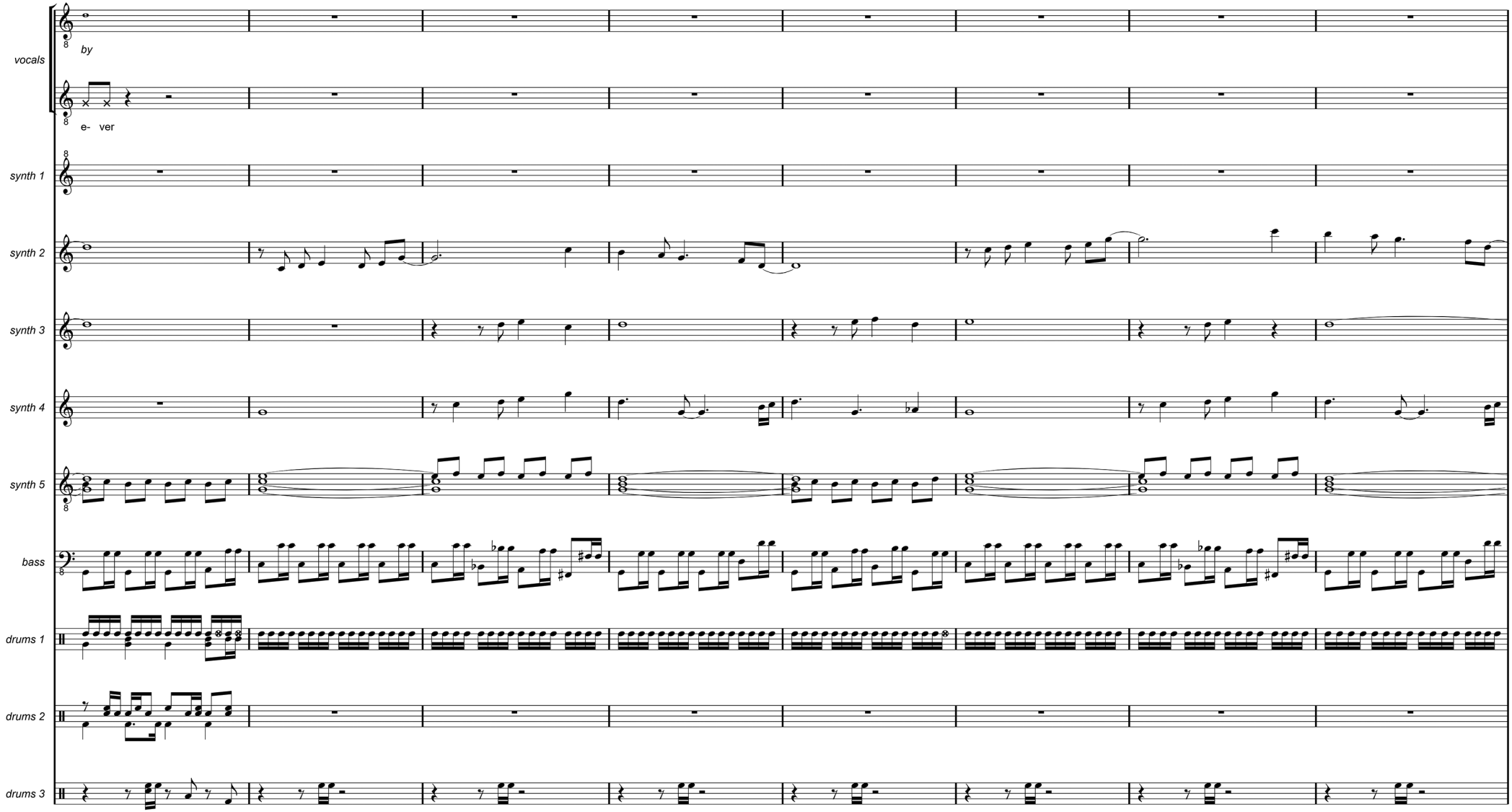
vocals
by
e- ver
synth 1
synth 2
synth 3
synth 4
synth 5
bass
drums 1
drums 2
drums 3

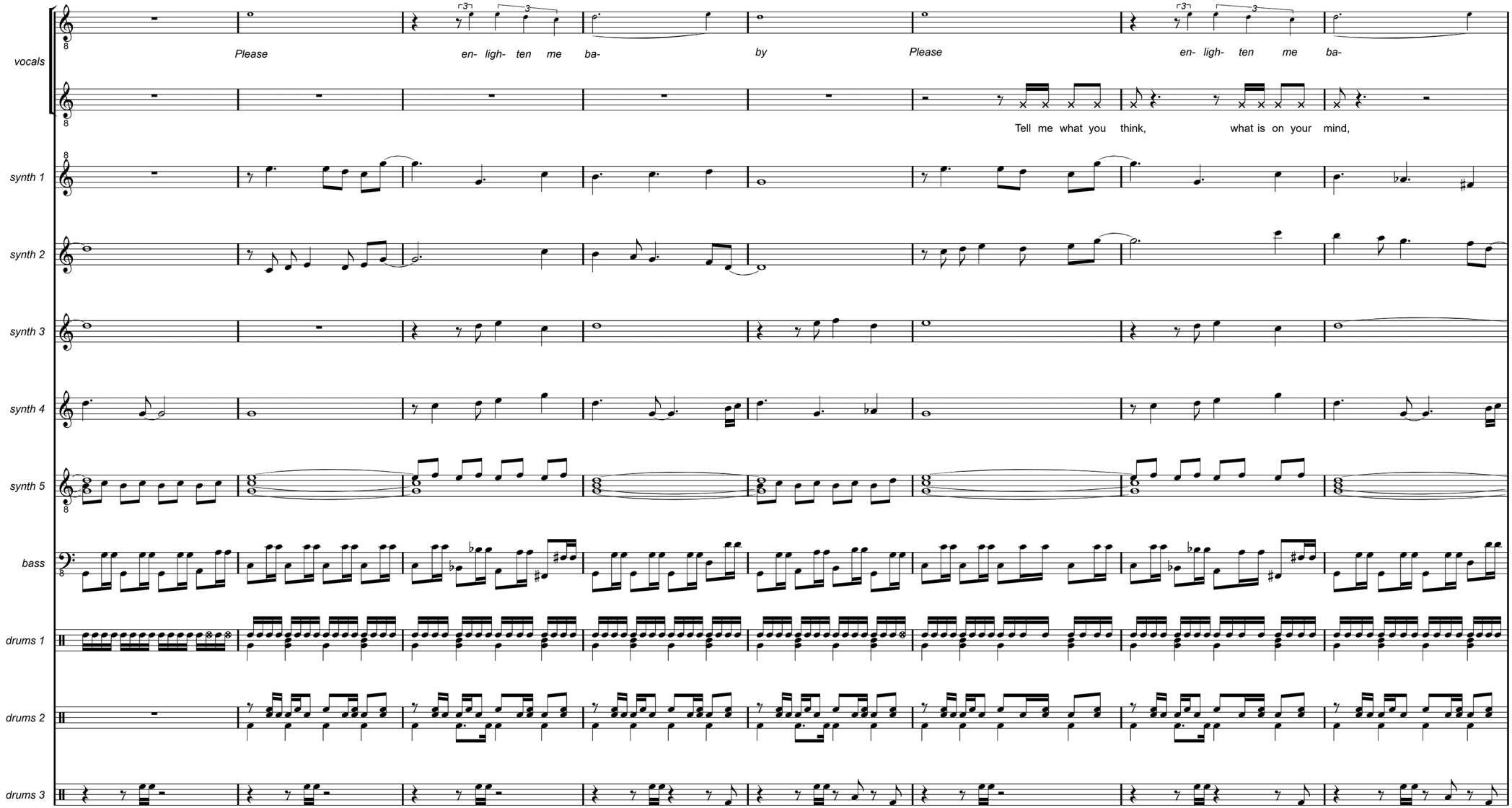
vocals
synth 1
synth 2
synth 3
synth 4
synth 5
bass
drums 1
drums 2
drums 3
Please
en- ligh- ten me ba-
by
Please
en- ligh- ten me ba-
Tell me what you think,
what is on your mind,

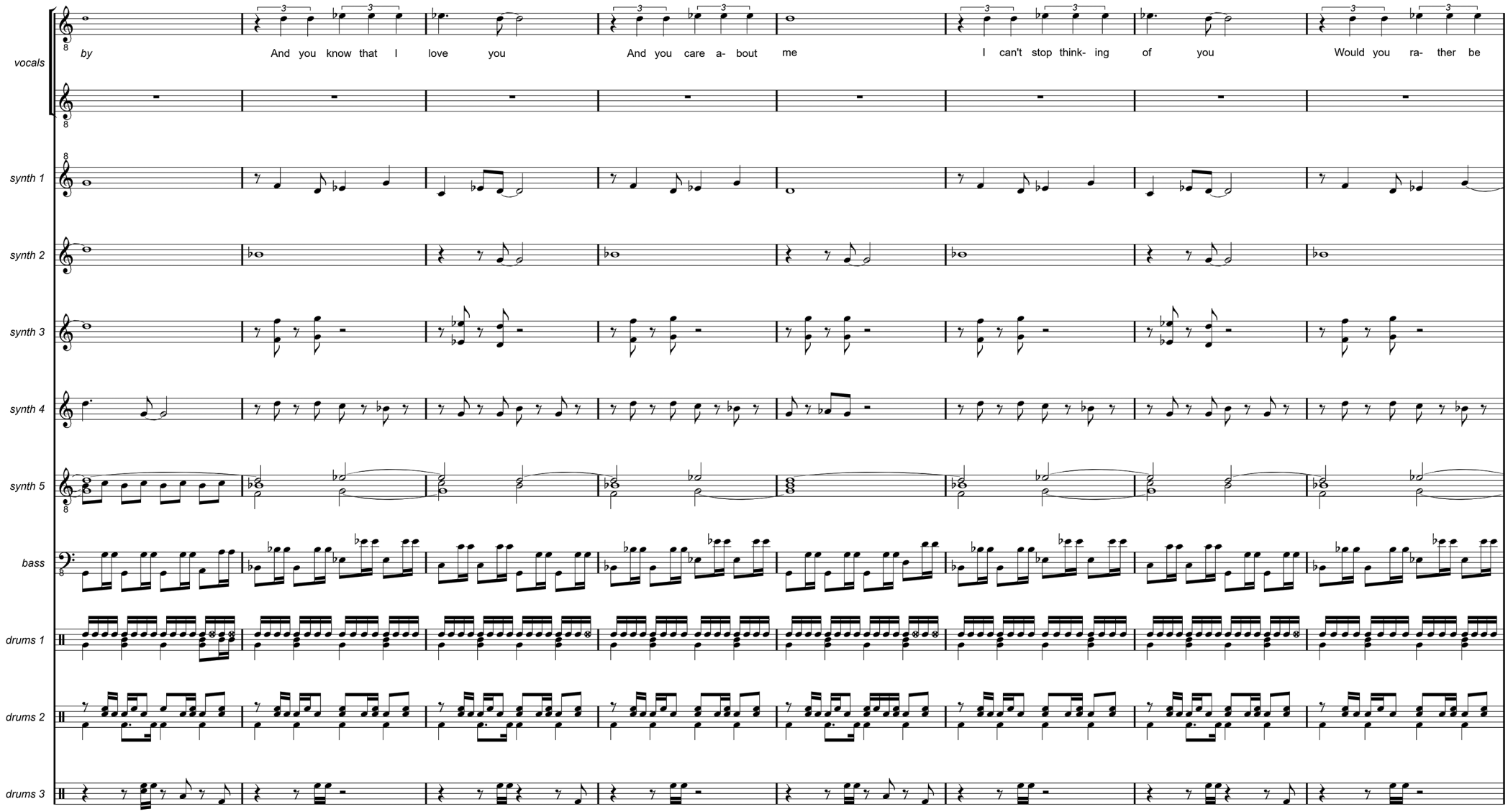
vocals
synth 1
synth 2
synth 3
synth 4
synth 5
bass
drums 1
drums 2
drums 3
by
And you know that I love you
And you care a- bout me
I can't stop think- ing of you
Would you ra- ther be

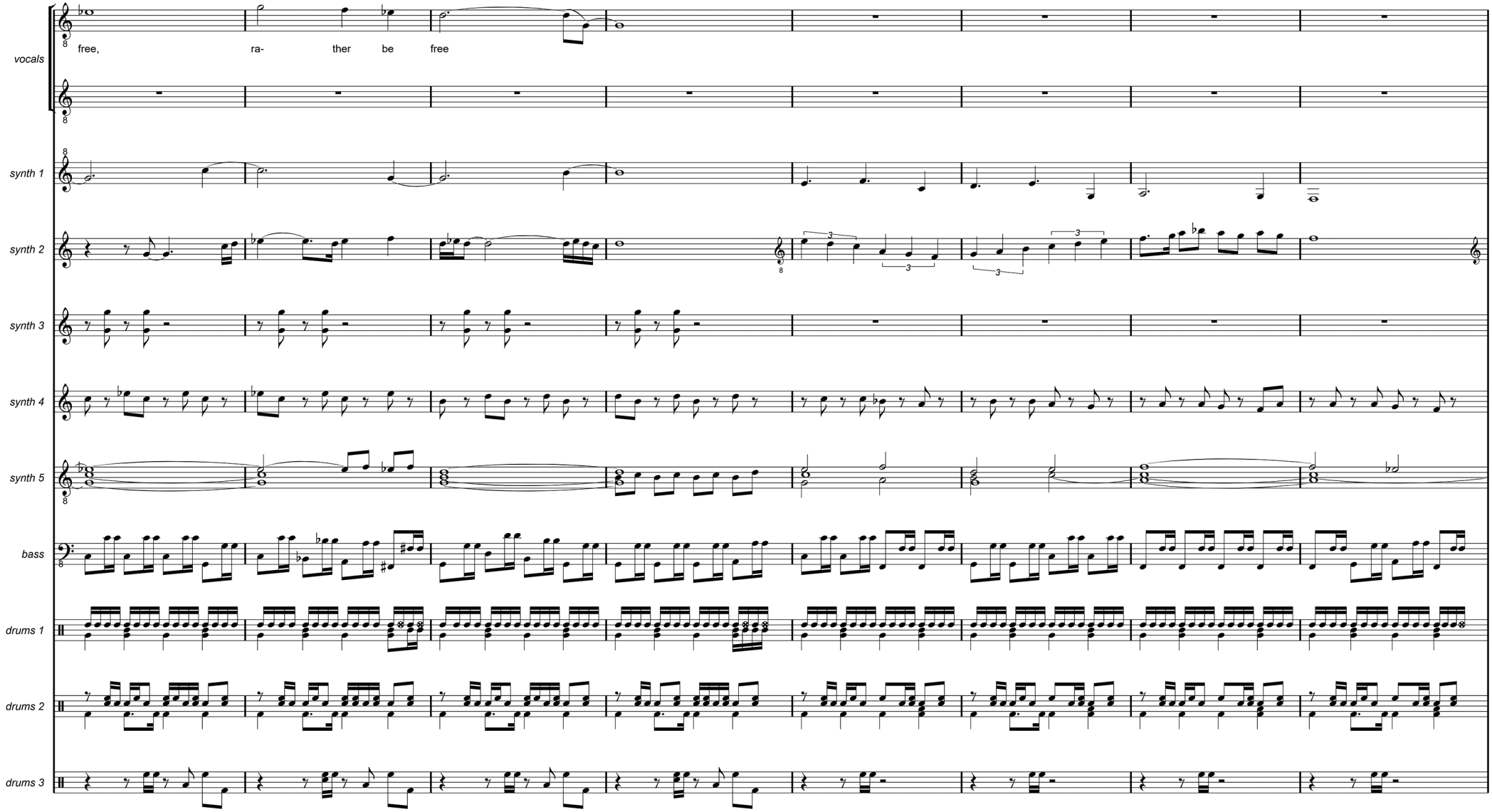
vocals
free, ra- ther be free
synth 1
synth 2
synth 3
synth 4
synth 5
bass
drums 1
drums 2
drums 3

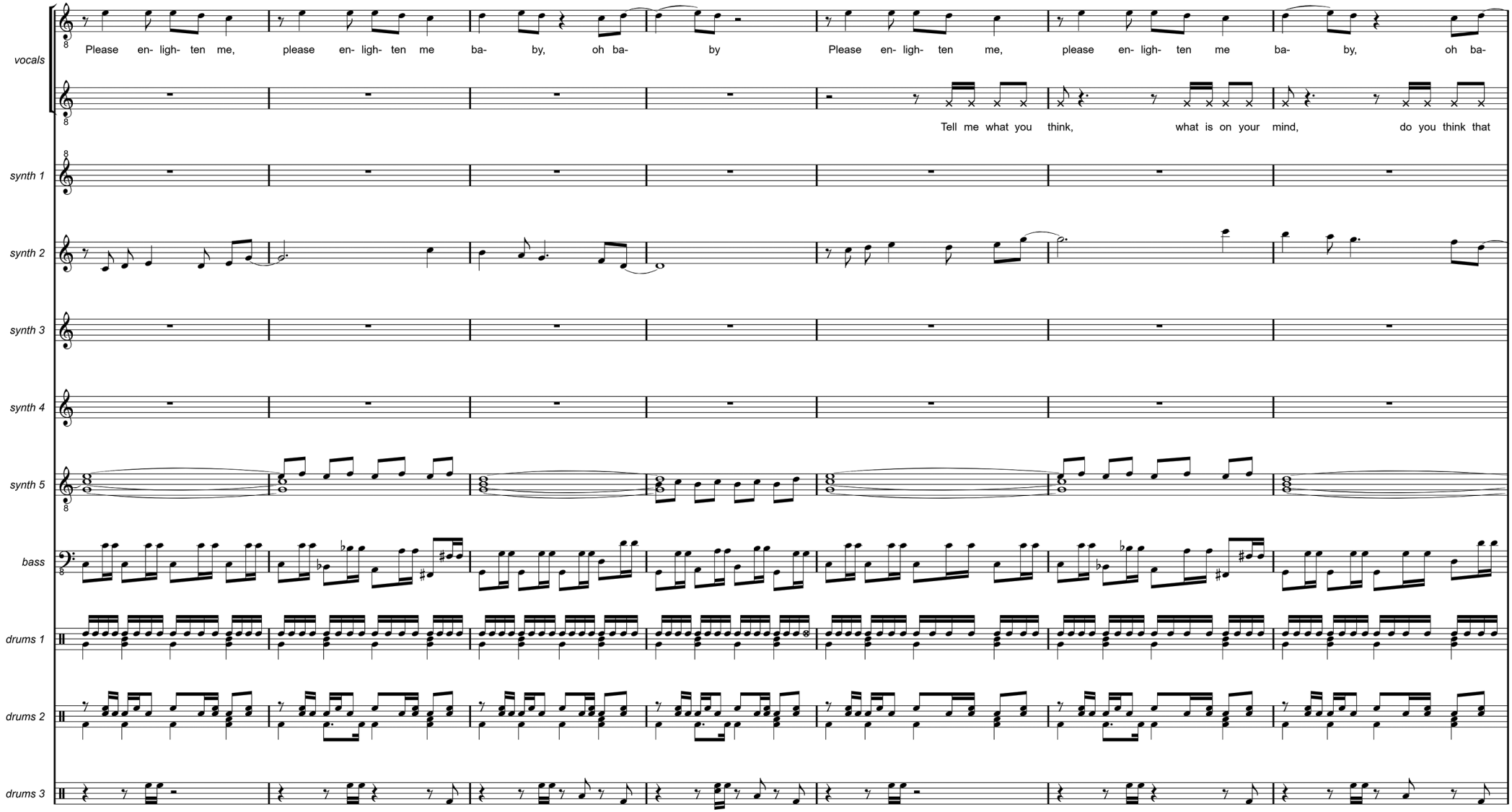
vocals
Please en- ligh- ten me, please en- ligh- ten me ba- by, oh ba- by
Please en- ligh- ten me, please en- ligh- ten me ba- by, oh ba-
Tell me what you think, what is on your mind, do you think that
synth 1
synth 2
synth 3
synth 4
synth 5
bass
drums 1
drums 2
drums 3

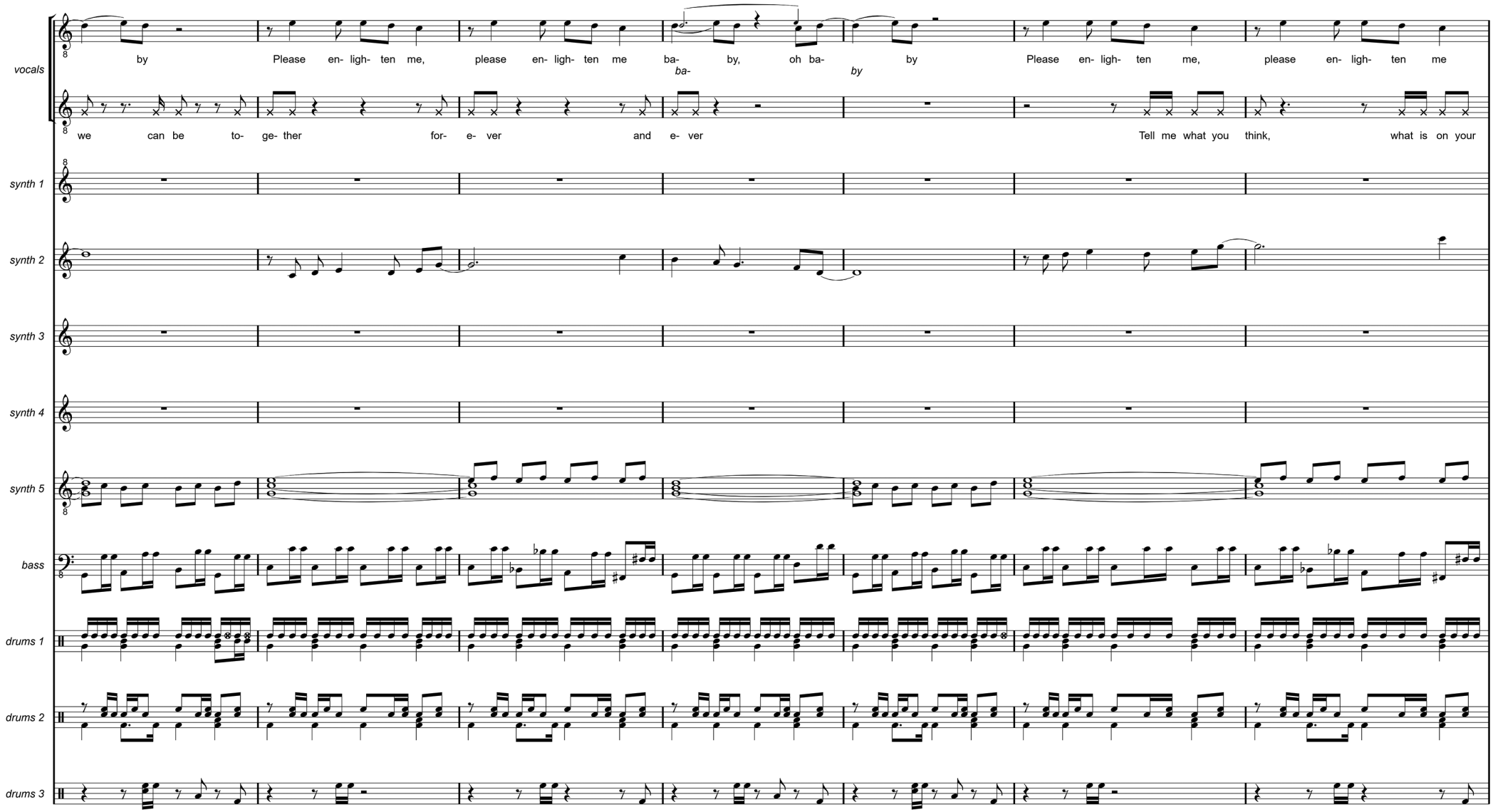
vocals
by Please en- ligh- ten me, please en- ligh- ten me ba- by, oh ba- by Please en- ligh- ten me, please en- ligh- ten me
ba-
by
we can be to- ge- ther for- e- ver and e- ver Tell me what you think, what is on your
synth 1
synth 2
synth 3
synth 4
synth 5
bass
drums 1
drums 2
drums 3

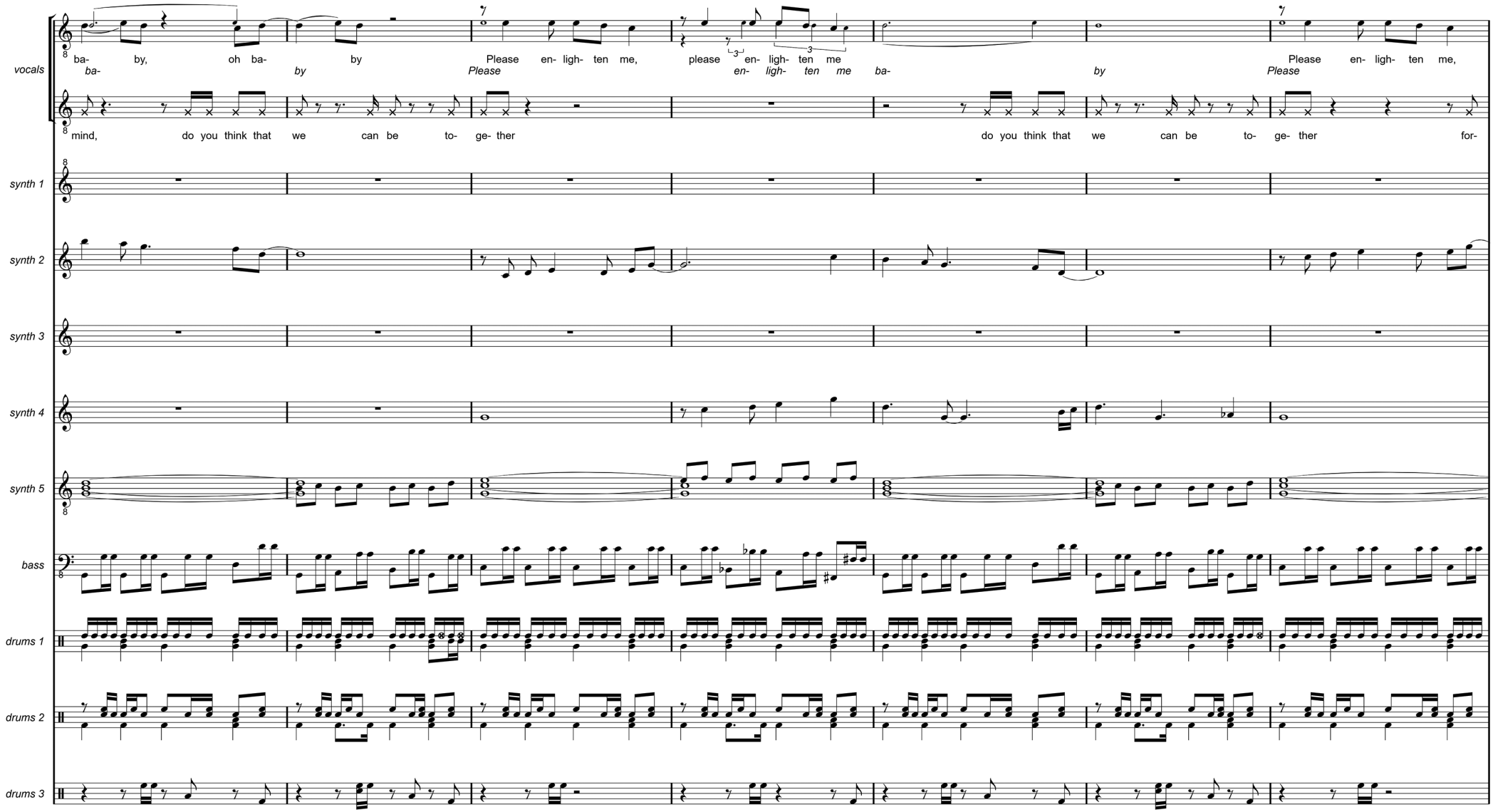
vocals
ba- by, oh ba- by Please en- ligh- ten me, please en- ligh- ten me Please en- ligh- ten me,
ba- by Please en- ligh- ten me ba- by Please
mind, do you think that we can be to- ge- ther do you think that we can be to- ge- ther for-
synth 1
synth 2
synth 3
synth 4
synth 5
bass
drums 1
drums 2
drums 3

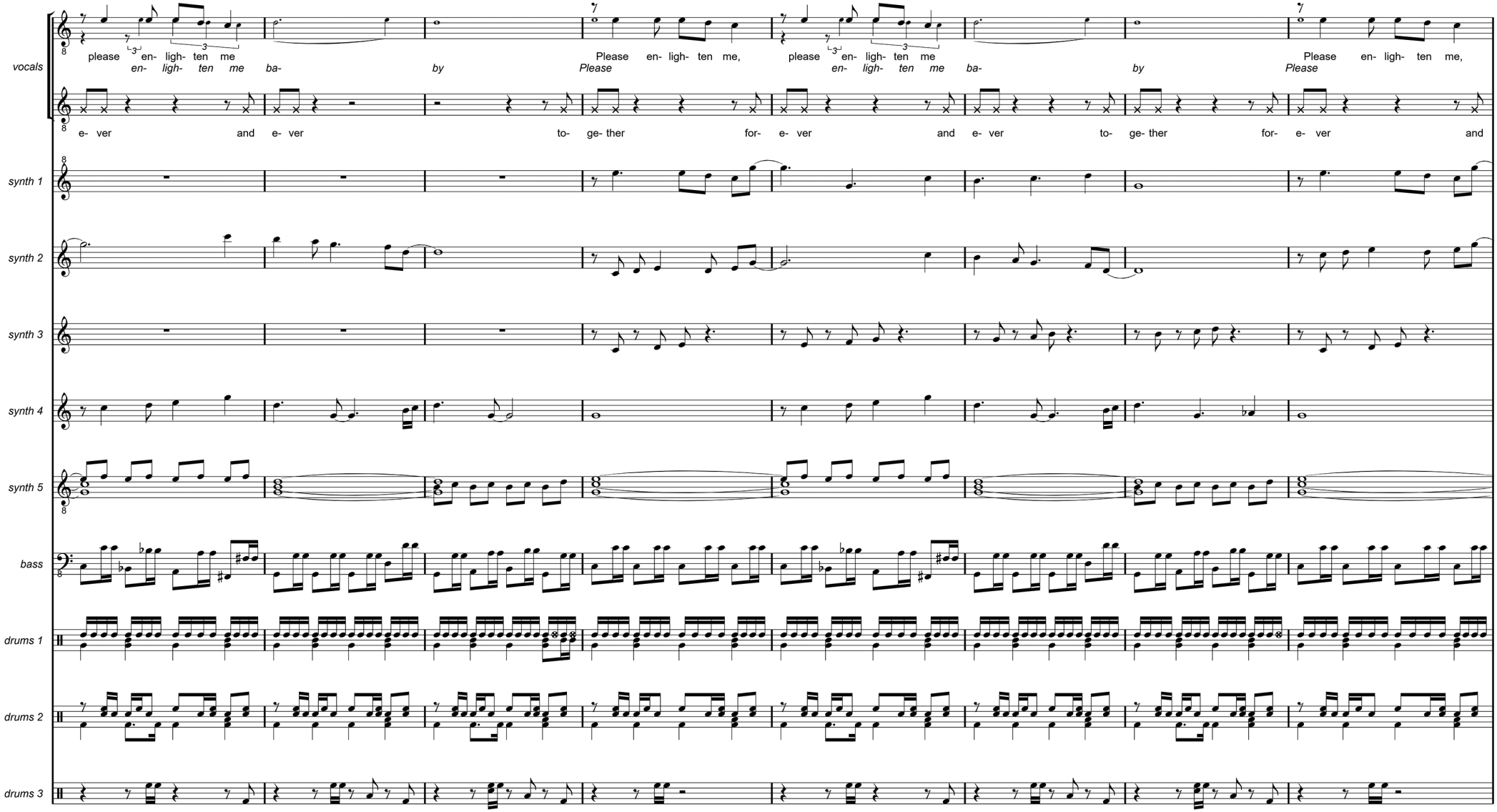
vocals
please en- ligh- ten me
en- ligh- ten me ba-
by
Please en- ligh- ten me,
please en- ligh- ten me
en- ligh- ten me ba-
by
Please en- ligh- ten me,
e- ver and e- ver
to- ge- ther for- e- ver
and e- ver to- ge- ther
for- e- ver and
synth 1
synth 2
synth 3
synth 4
synth 5
bass
drums 1
drums 2
drums 3

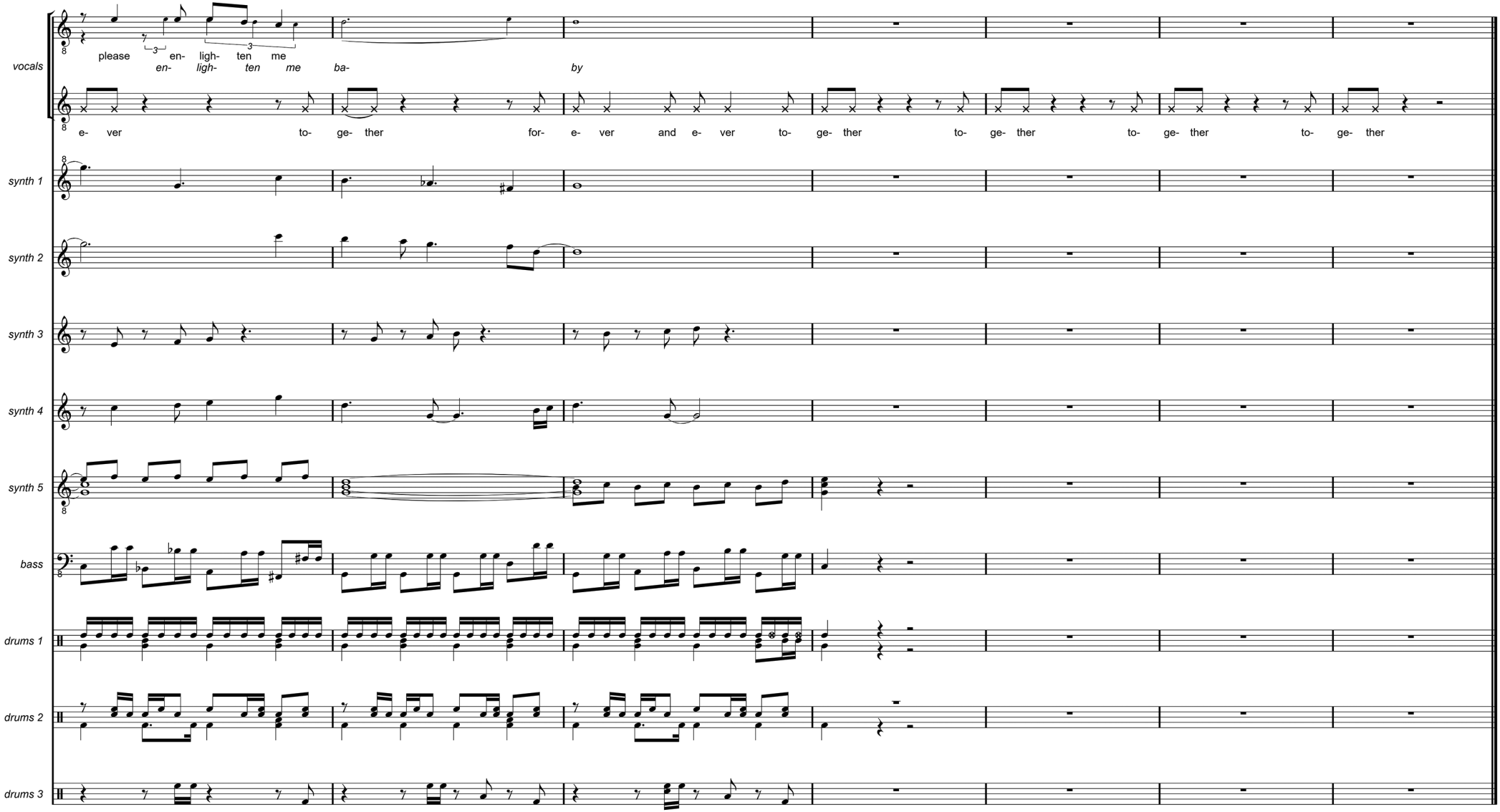
vocals
please en- ligh- ten me
en- ligh- ten me ba- by
e- ver to- ge- ther for- e- ver and e- ver to- ge- ther to- ge- ther to- ge- ther to- ge- ther
synth 1
synth 2
synth 3
synth 4
synth 5
bass
drums 1
drums 2
drums 3

Eighteen Days (single mix)

Being with you
It feels so good
Talking to you
Being your friend
It feels so right
It's all I need

I've never ever met a man
Like you before
I've never ever been
So open-hearted

When you're around
I feel so safe
And so secure
When you're not here
I think of you
Every hour

I'll never ever let someone
Tear this apart
I'll never ever try
To hurt your feelings

Just eighteen days
I was by your side
Just eighteen days
I never knew how much I cared
Until somebody told you
You shouldn't see me anymore
It broke my heart

Just eighteen days
I was by your side
Just eighteen days
You'll never know how much I cried
Because somebody told you
You shouldn't see me anymore
It broke my heart

Because all I really wanted
Was to be your friend
But your lover didn't see it
Couldn't understand
And I never got to show you
Just how right it felt to be with you

Each time we meet
Each time we talk
I learn a lot
Everything
Seems to make sense
When you are near

I'd never ever make you choose
Against yourself
I'd never ever force my will
Upon you

Just eighteen days
I was by your side
Just eighteen days
I never knew how much I cared
Until somebody told you
You shouldn't see me anymore
It broke my heart

Just eighteen days
I was by your side
Just eighteen days
You'll never know how much I cried
Because somebody told you
You shouldn't see me anymore
It broke my heart

And I don't think I can take it
If you can't make up your mind

Eighteen Days (single mix)

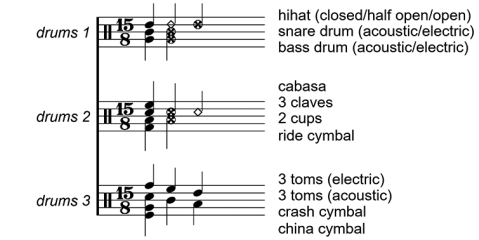

Rain effect (until refrain)
Explosion effect (1 bar)

vocal

Be- ing with you, it feels so good, talk- ing to you.

choir

brass

strings

piano

harpsichord

synths

bass

vibraphone

drums 1

drums 2

drums 3

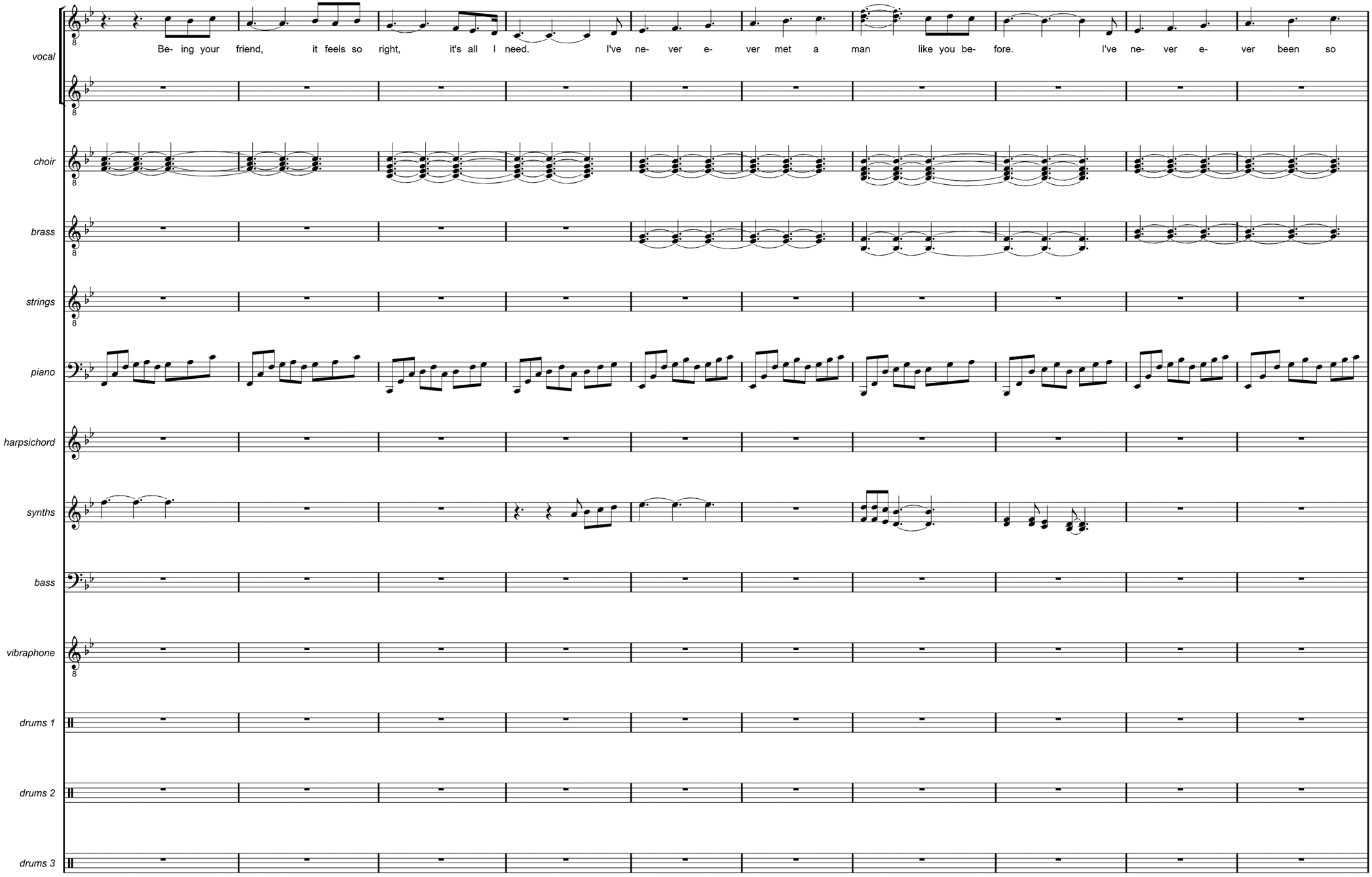
vocal
Be- ing your friend, it feels so right, it's all I need. I've ne- ver e- ver met a man like you be- fore. I've ne- ver e- ver been so
choir
brass
strings
piano
harpsichord
synths
bass
vibraphone
drums 1
drums 2
drums 3

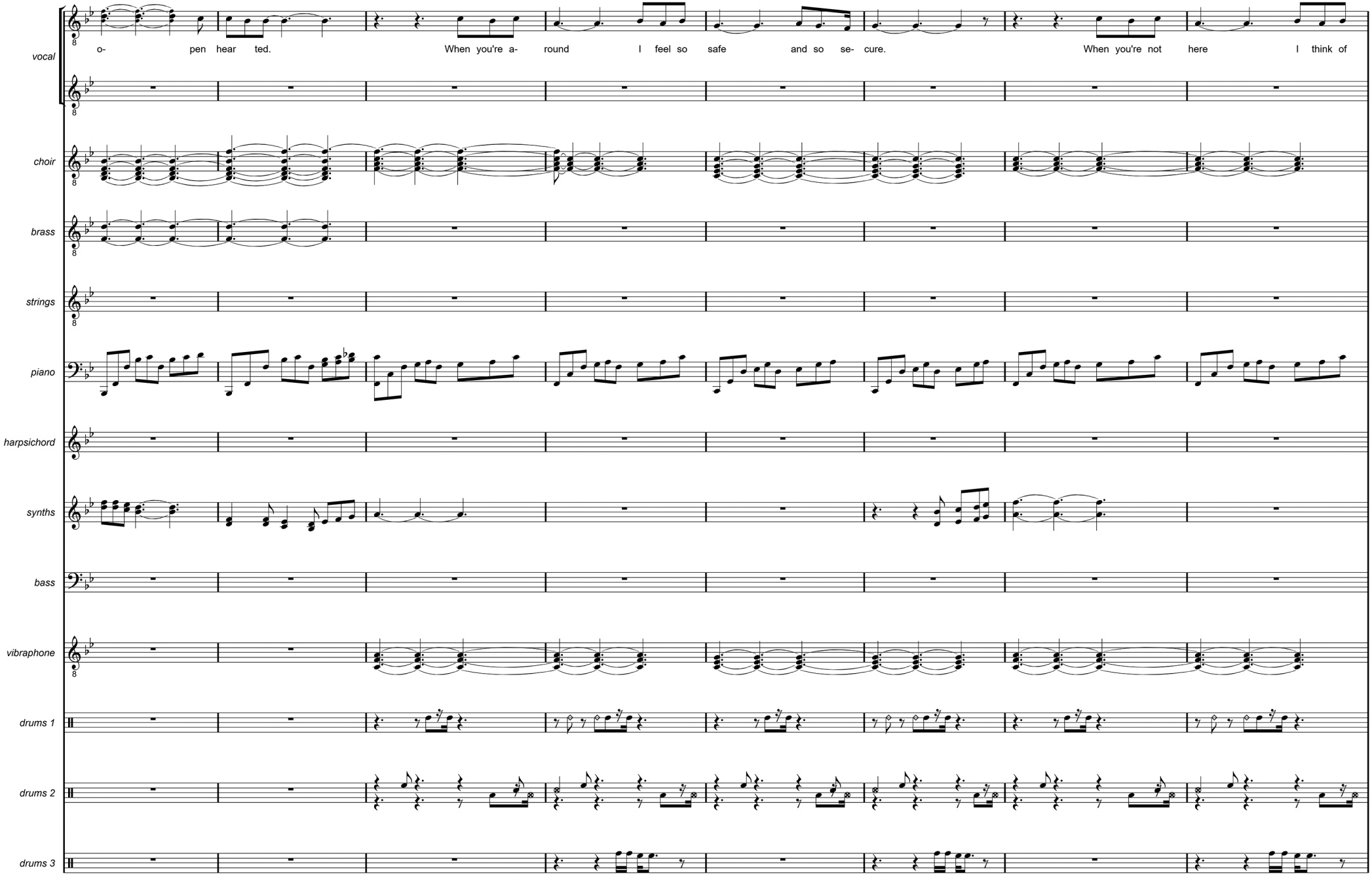
vocal
o- pen hear ted. When you're a- round I feel so safe and so se- cure. When you're not here I think of
choir
brass
strings
piano
harpsichord
synths
bass
vibraphone
drums 1
drums 2
drums 3

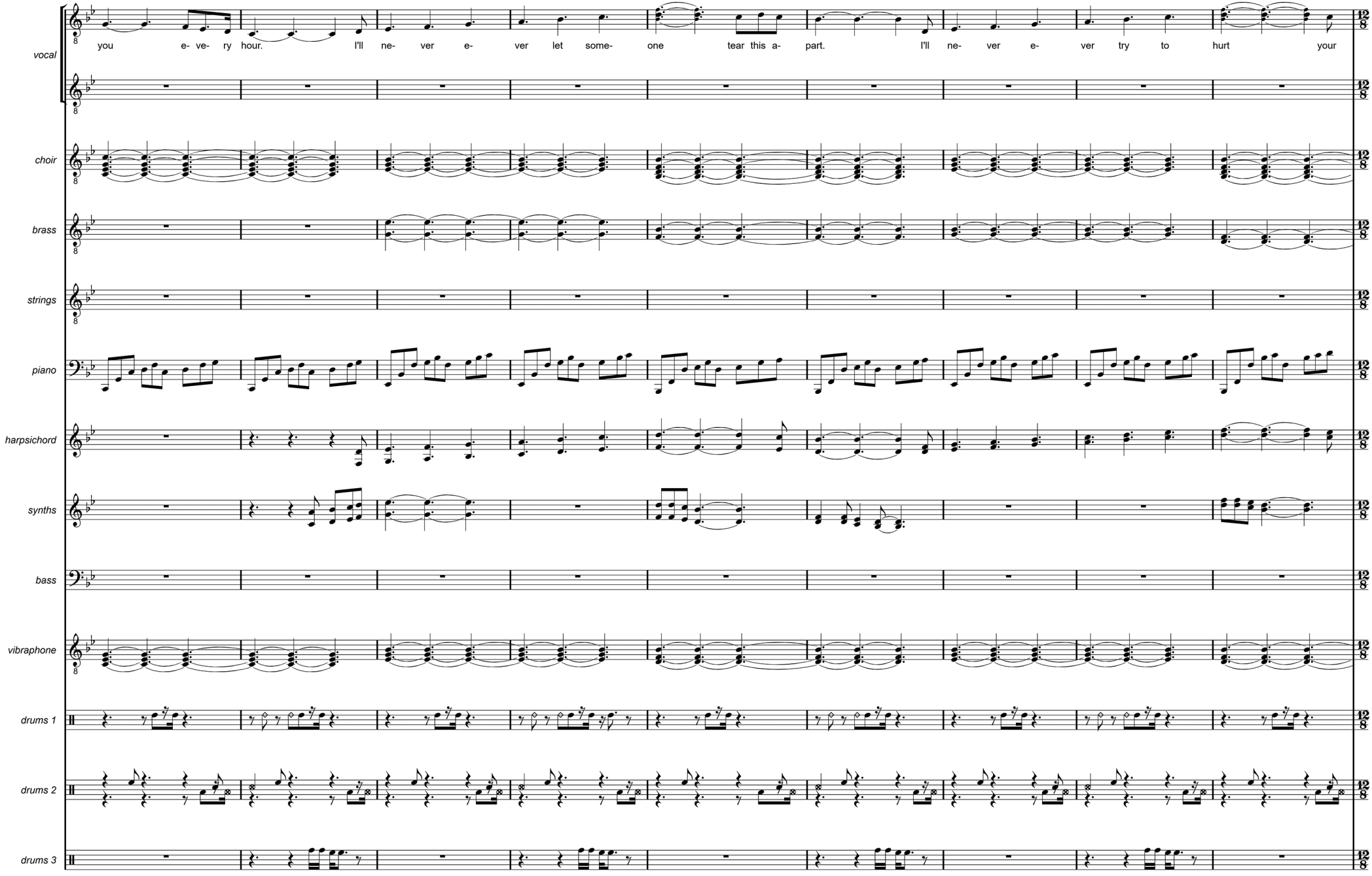
vocal
you e- ve- ry hour. I'll ne- ver e- ver let some- one tear this a- part. I'll ne- ver e- ver try to hurt your
choir
brass
strings
piano
harpsichord
synths
bass
vibraphone
drums 1
drums 2
drums 3

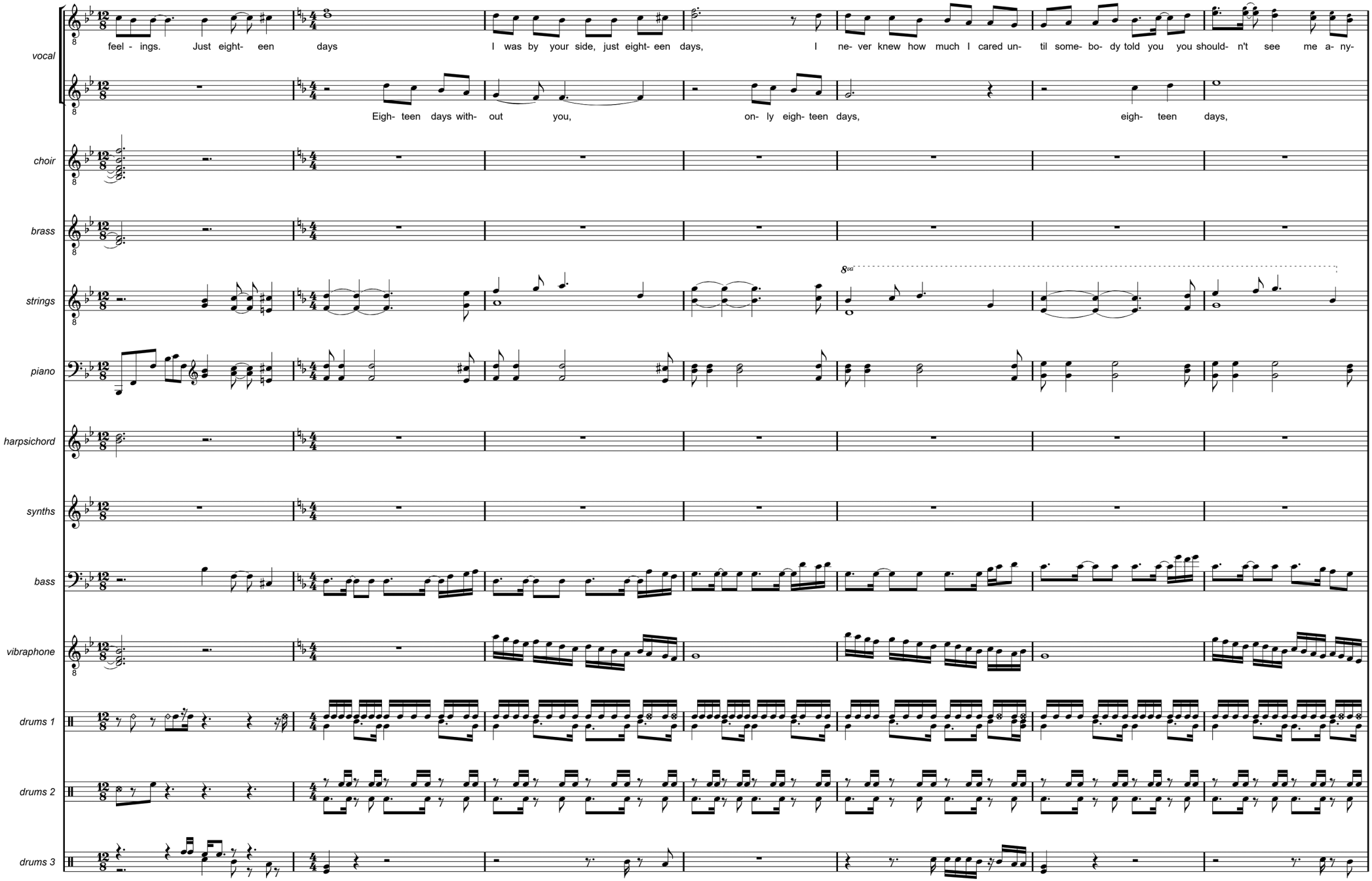
vocal
feel - ings. Just eight- een days I was by your side, just eight- een days, I ne- ver knew how much I cared un- til some- bo- dy told you you should- n't see me a- ny-
Eigh- teen days with- out you, on- ly eigh- teen days, eigh- teen days,
choir
brass
strings
8va
piano
harpsichord
synths
bass
vibraphone
drums 1
drums 2
drums 3

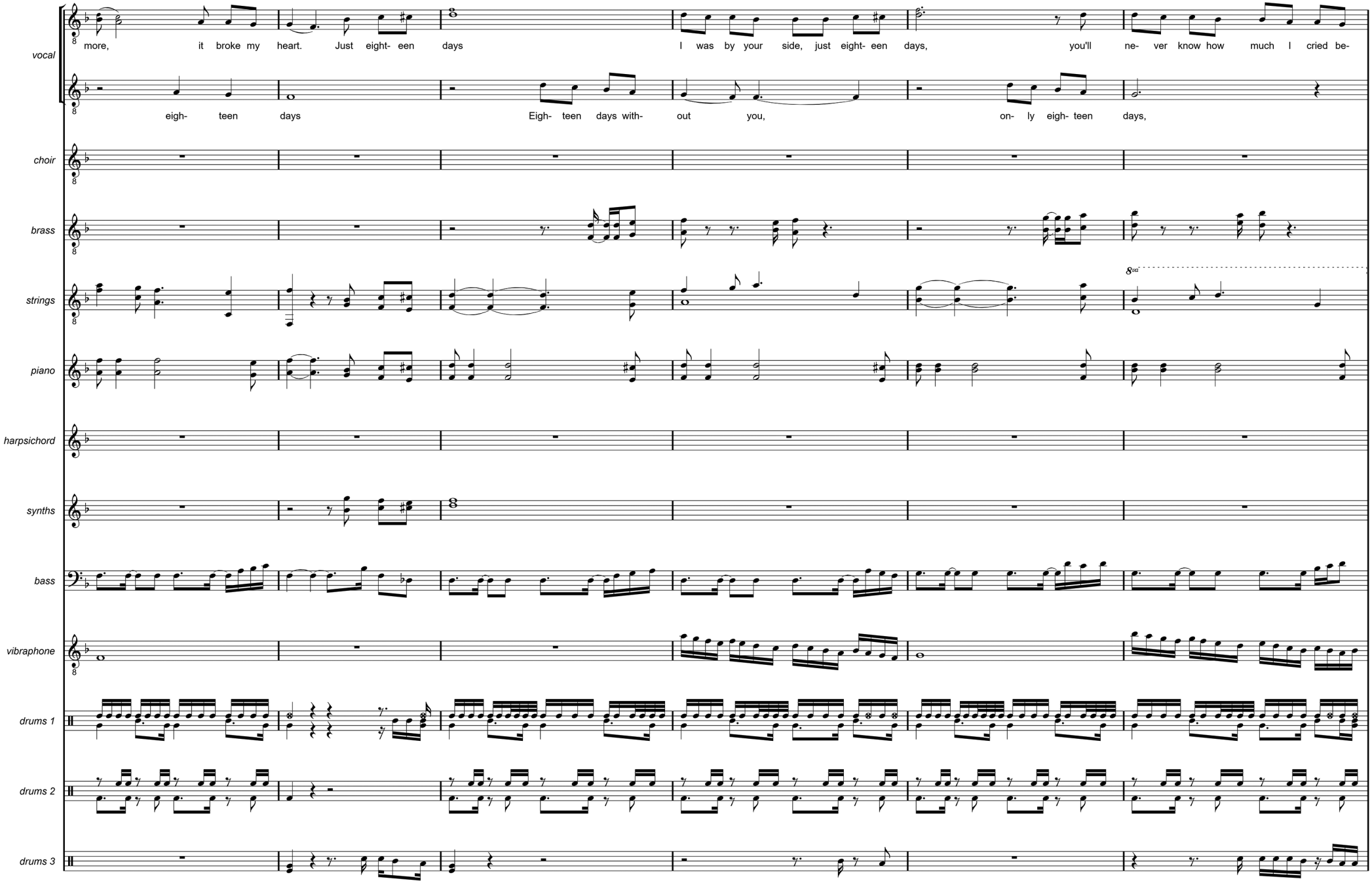
vocal
more, it broke my heart. Just eight- een days I was by your side, just eight- een days, you'll ne- ver know how much I cried be-
eigh- teen days Eigh- teen days with- out you, on- ly eigh- teen days,
choir
brass
strings
piano
harpsichord
synths
bass
vibraphone
drums 1
drums 2
drums 3

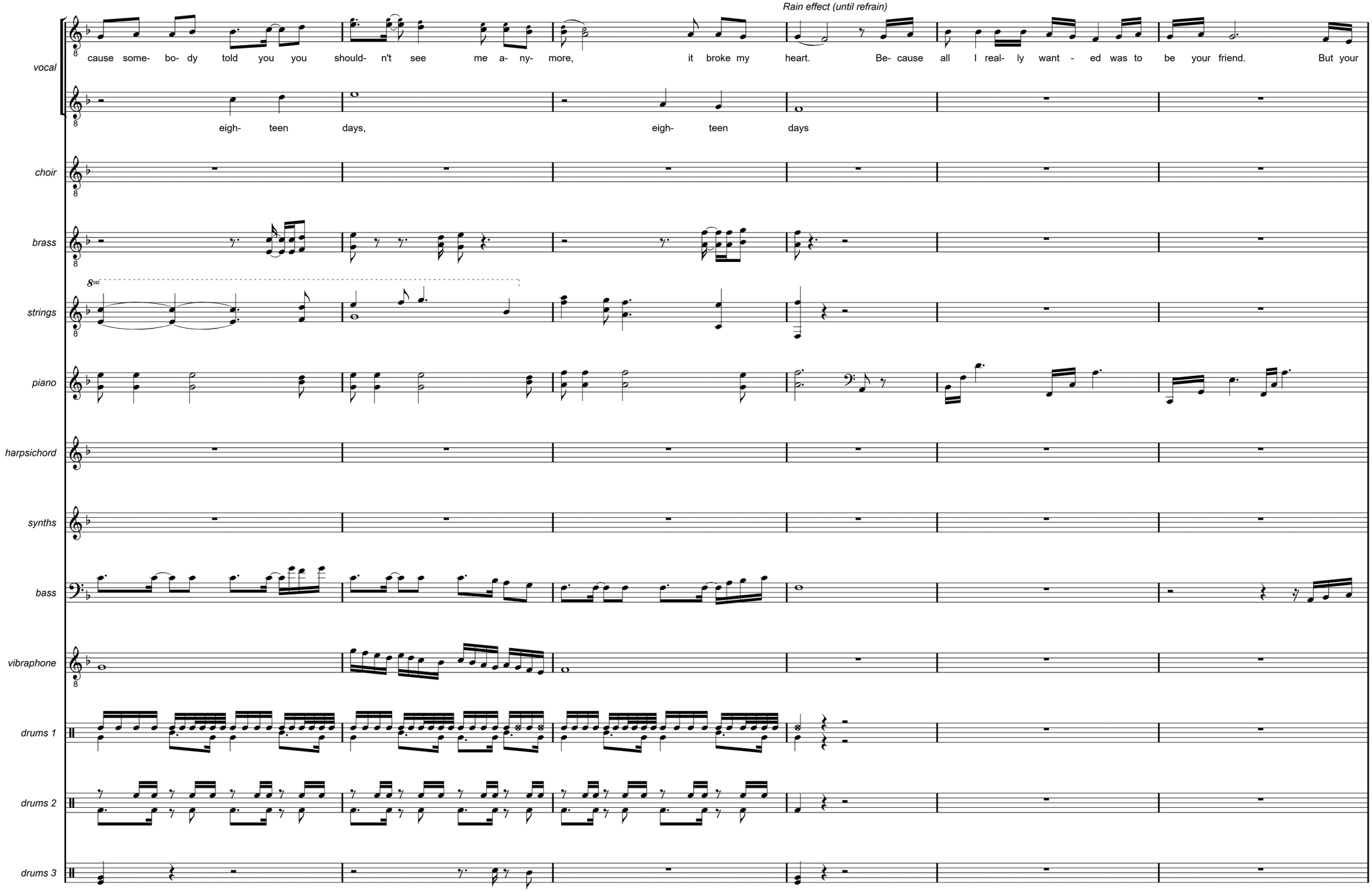
Rain effect (until refrain)
vocal
cause some- bo- dy told you you should- n't see me a- ny- more, it broke my heart. Be- cause all I real- ly want - ed was to be your friend. But your
eigh- teen days, eigh- teen days
choir
brass
8va
strings
piano
harpsichord
synths
bass
vibraphone
drums 1
drums 2
drums 3

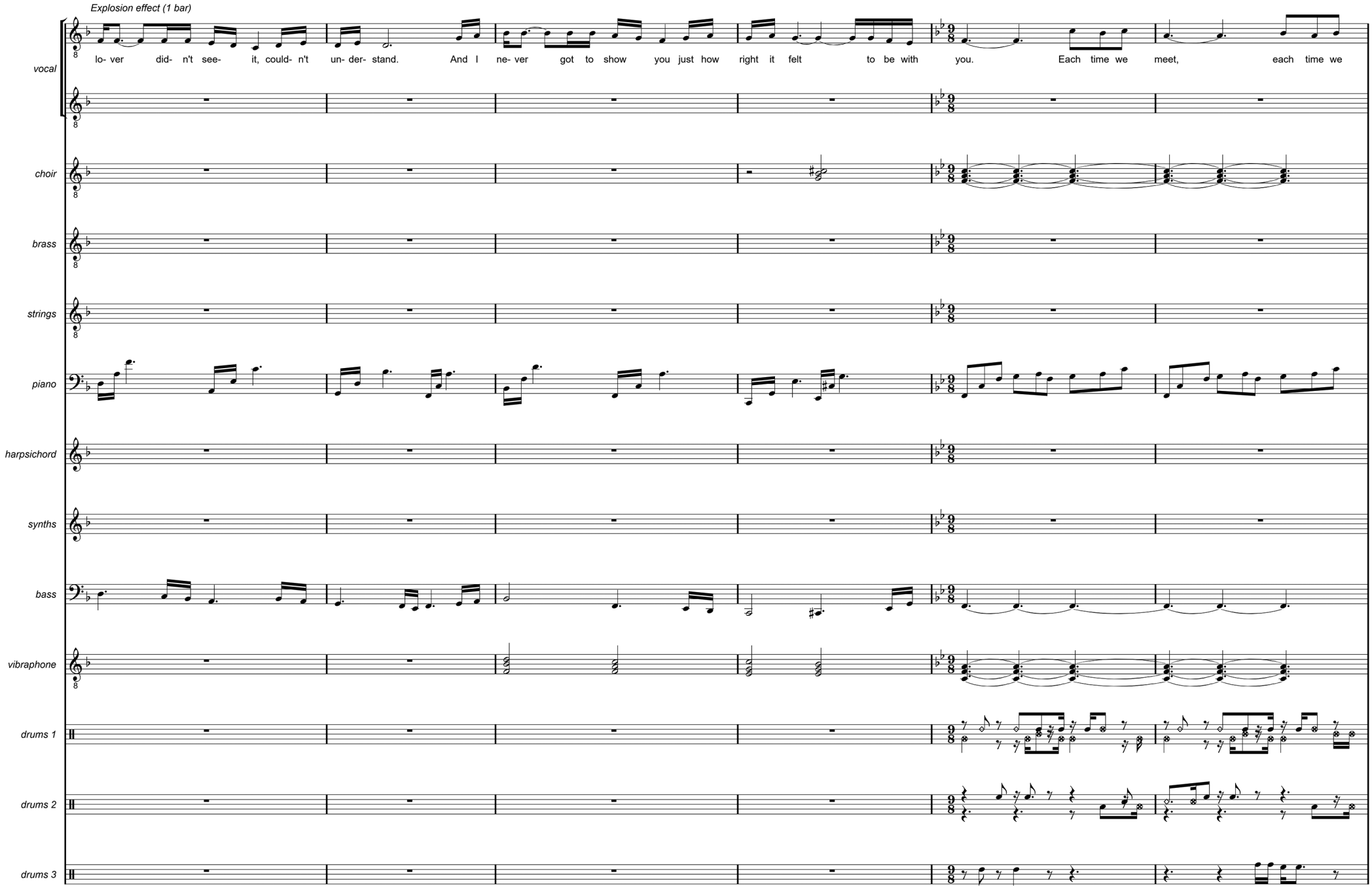
Explosion effect (1 bar)
vocal
lo- ver did- n't see- it, could- n't un- der- stand. And I ne- ver got to show you just how right it felt to be with you. Each time we meet, each time we
choir
brass
strings
piano
harpsichord
synths
bass
vibraphone
drums 1
drums 2
drums 3

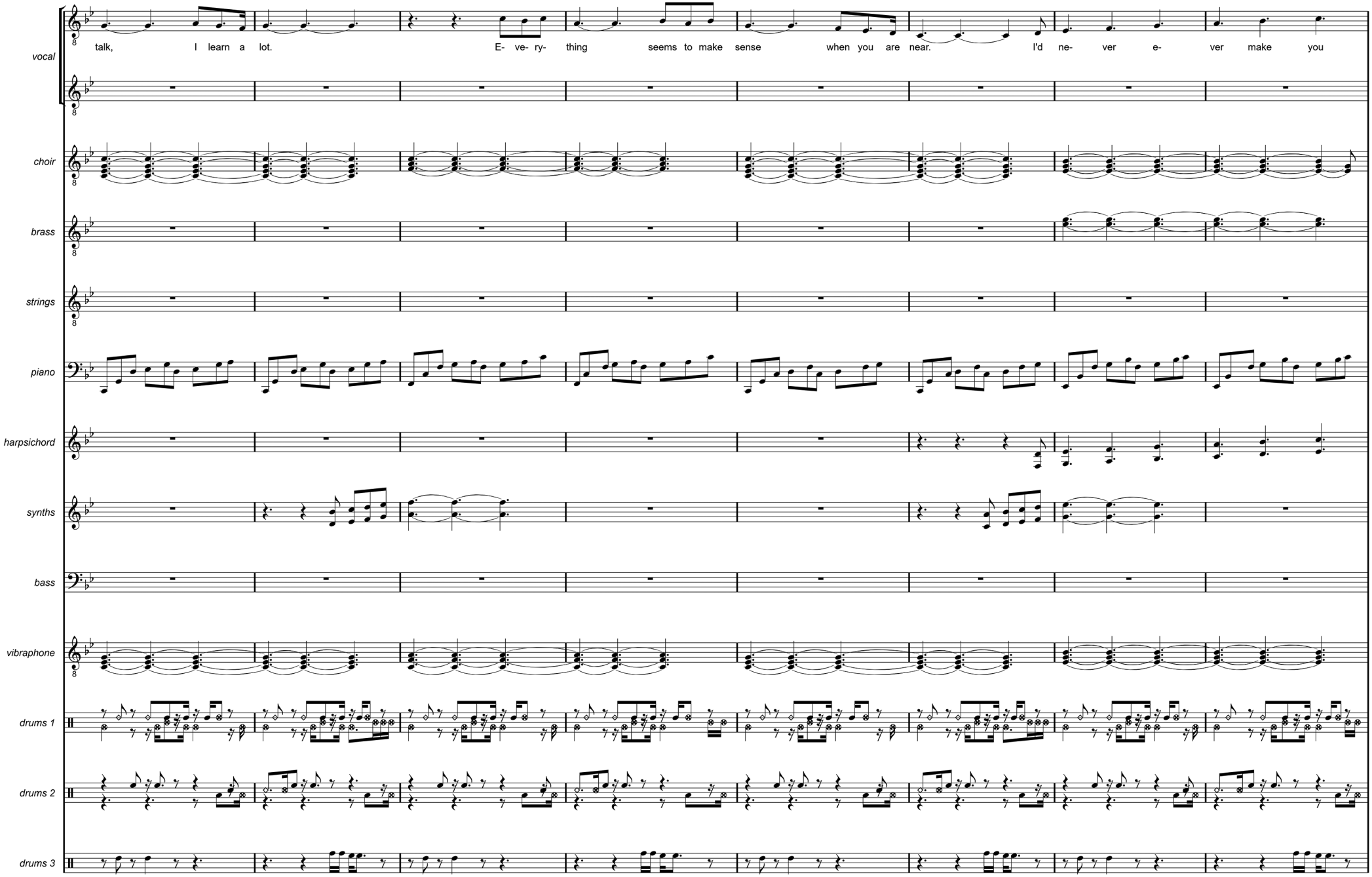
vocal
talk, I learn a lot. E- ve- ry- thing seems to make sense when you are near. I'd ne- ver e- ver make you
choir
brass
strings
piano
harpsichord
synths
bass
vibraphone
drums 1
drums 2
drums 3

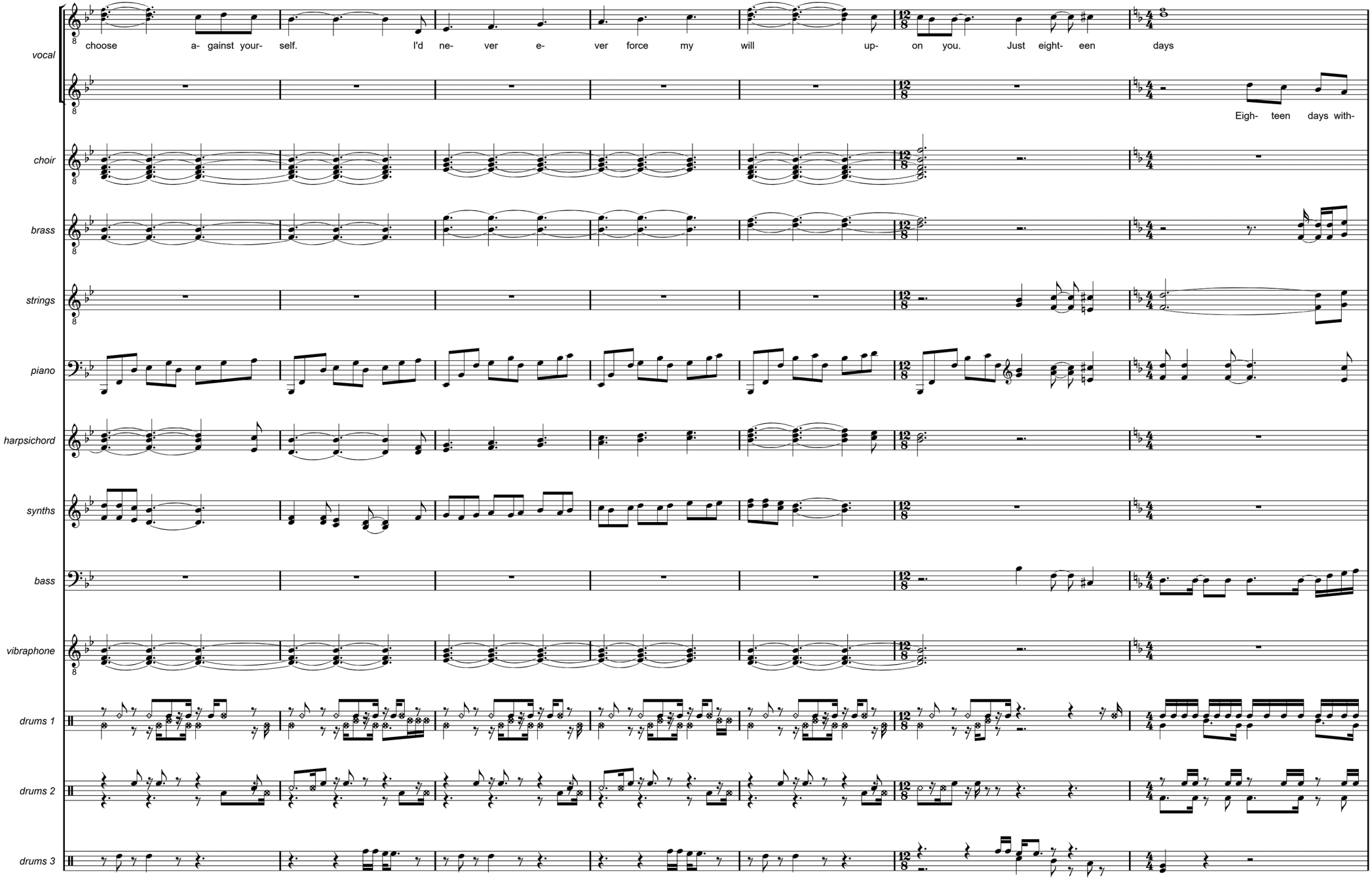
vocal
choir
brass
strings
piano
harpsichord
synths
bass
vibraphone
drums 1
drums 2
drums 3
choose a- gainst your- self. I'd ne- ver e- ver force my will up- on you. Just eight- een days
Eigh- teen days with-

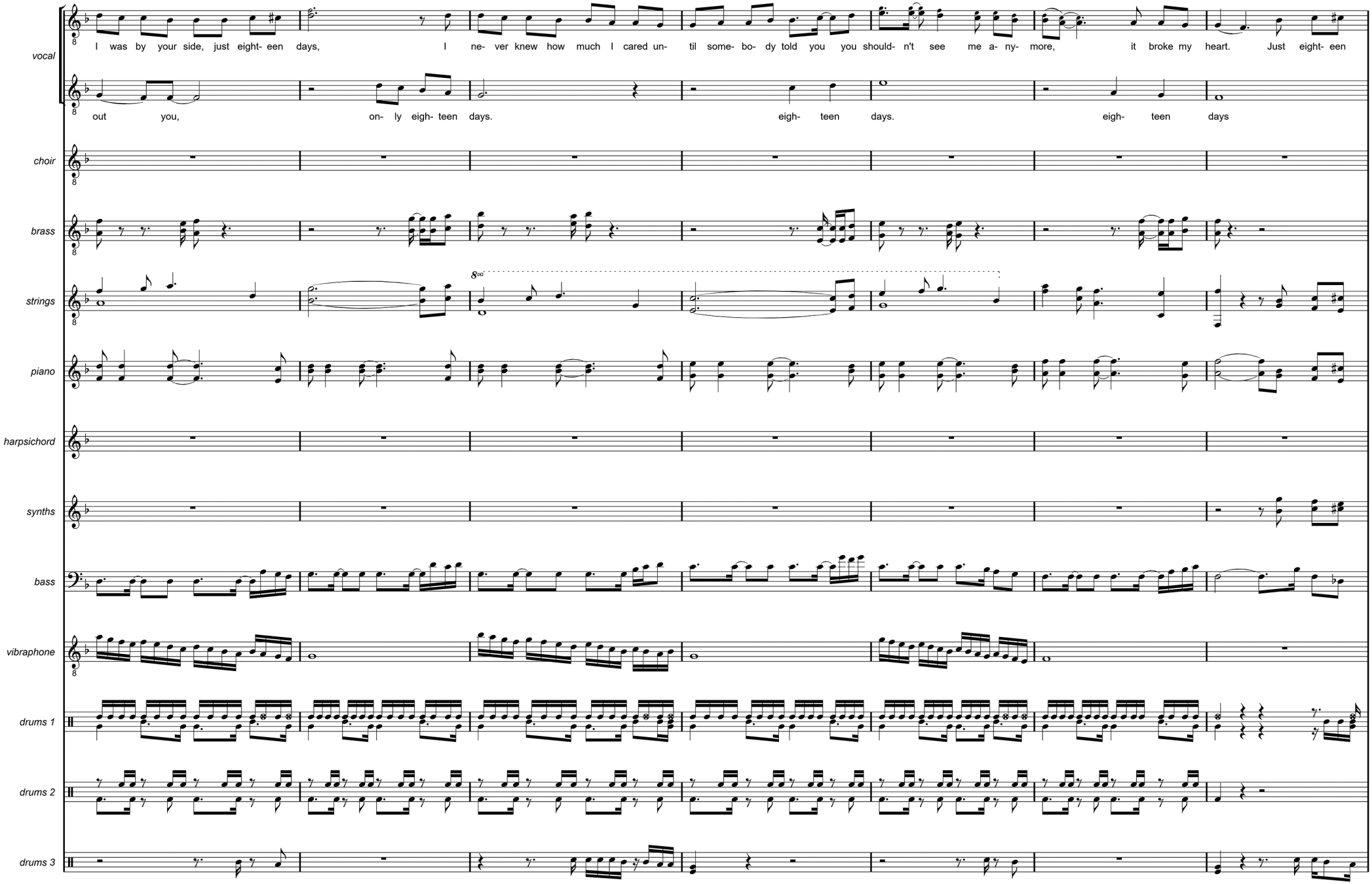
vocal
I was by your side, just eight- een days, I ne- ver knew how much I cared un- til some- bo- dy told you you should- n't see me a- ny- more, it broke my heart. Just eight- een
out you, on- ly eigh- teen days. eigh- teen days. eigh- teen days
choir
brass
strings
8va
piano
harpsichord
synths
bass
vibraphone
drums 1
drums 2
drums 3

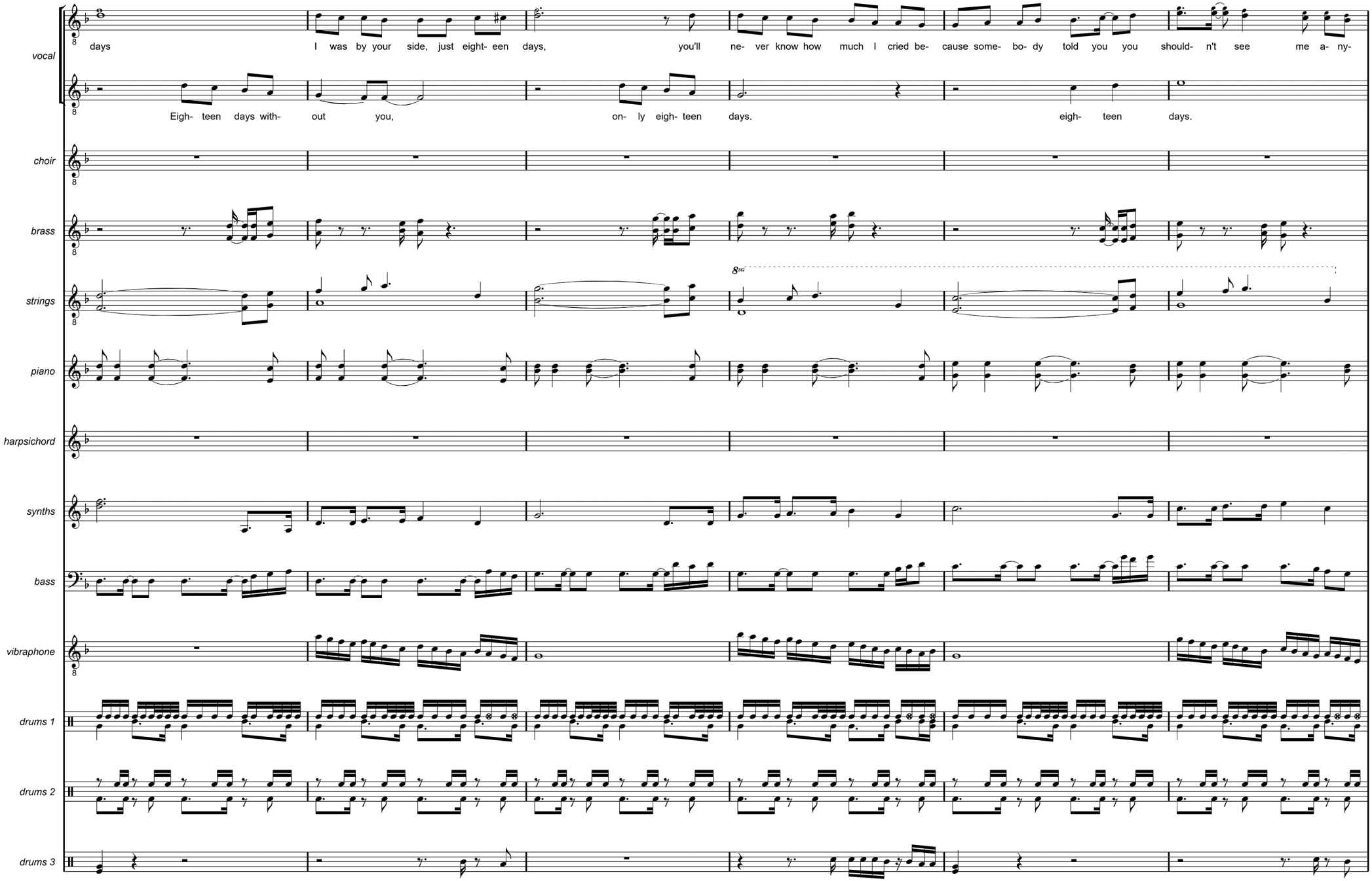
vocal
days I was by your side, just eight- een days, you'll ne- ver know how much I cried be- cause some- bo- dy told you you should- n't see me a- ny-
Eigh- teen days with- out you, on- ly eigh- teen days. eigh- teen days.
choir
brass
strings
8va
piano
harpsichord
synths
bass
vibraphone
drums 1
drums 2
drums 3

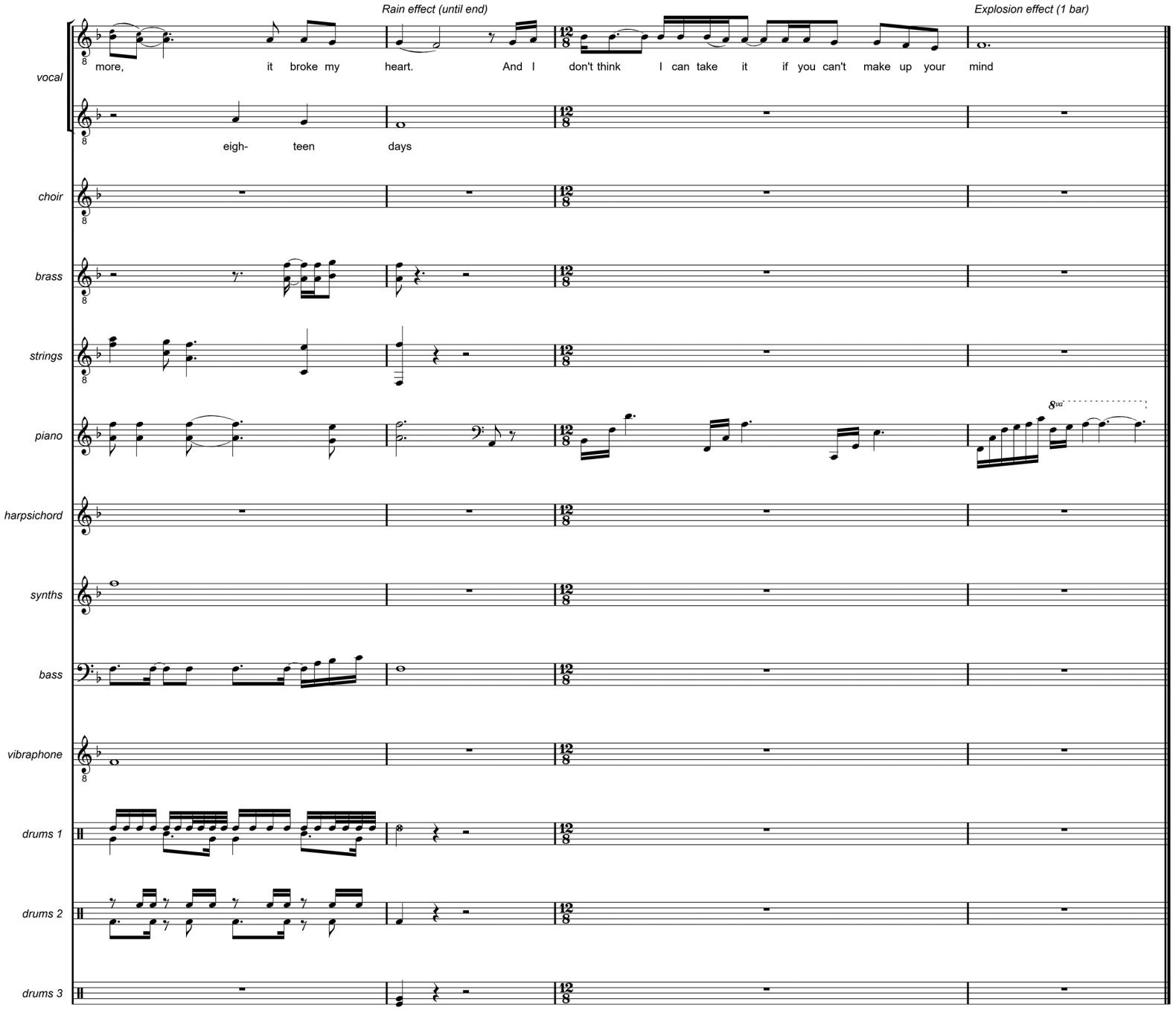
Rain effect (until end)
Explosion effect (1 bar)
vocal
more, it broke my heart. And I don't think I can take it if you can't make up your mind
eigh- teen days
choir
brass
strings
piano
8va
harpsichord
synths
bass
vibraphone
drums 1
drums 2
drums 3

Azure Eyes (full length ballad)

Summer night
Glass of wine
Then I saw you arrive
Looking good
Feeling fine
Now I'm glad I'm alive

Azure eyes
Look at me and drive me wild
I admire everything that you say or do
My desire's breaking free just like a fire
Every night you are mine
And my love for you is true

Walking through the park
Birds lead us into the dawn
With a song
Magic all around
This mystic sunrise so pure
Now I'm sure

We are as one, beautiful friend
This will not end, this lasts forever

Azure eyes
Look at me and drive me wild
I admire everything that you say or do
My desire's breaking free just like a fire
Every night you are mine
And my love for you is true

Night out on the town
I go wherever you go
Need you so
Feelings never known
Come to the surface when I
Hold you tight

Your beauty took me by surprise
Your sparkling eyes made me surrender

Azure eyes
Look at me and drive me wild
I admire everything that you say or do
My desire's breaking free just like a fire
Every night you are mine…

Summer night
Perfect sky
You and me in the moonshine
Each time you
Take me high
I am yours and you're all mine

Azure eyes
Look at me and drive me wild
I admire everything that you say or do
My desire's breaking free just like a fire
Every night you are mine
And my love for you is true

Lying on the beach
You look so good with a tan
I'm your man
So much love inside
All my emotions break free
Stay with me

I am so sure you'll never leave
And I believe this lasts forever

Azure eyes
Look at me and drive me wild
I admire everything that you say or do
My desire's breaking free just like a fire
Every night you are mine
And my love for you is true

Azure Eyes (full length ballad)

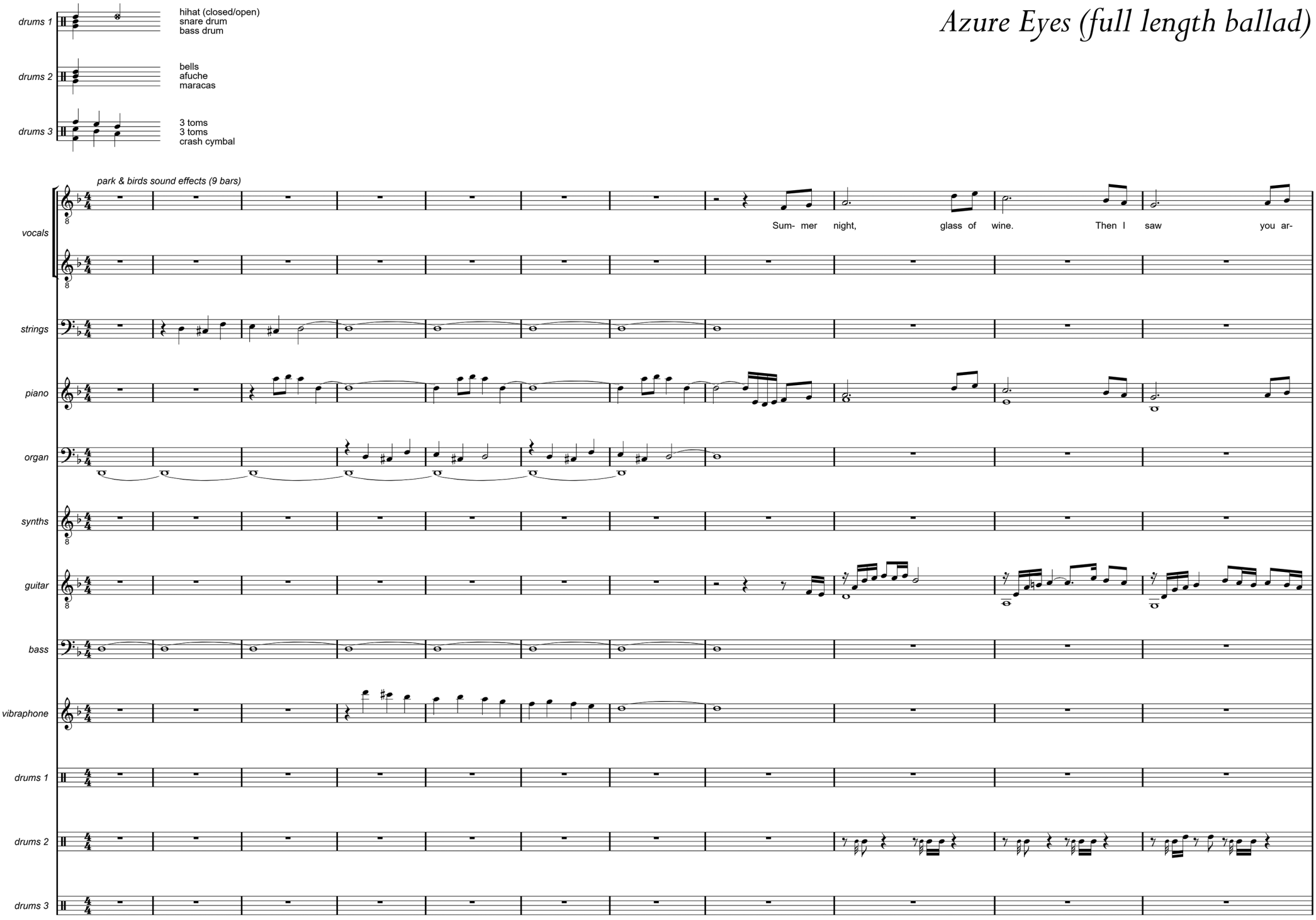

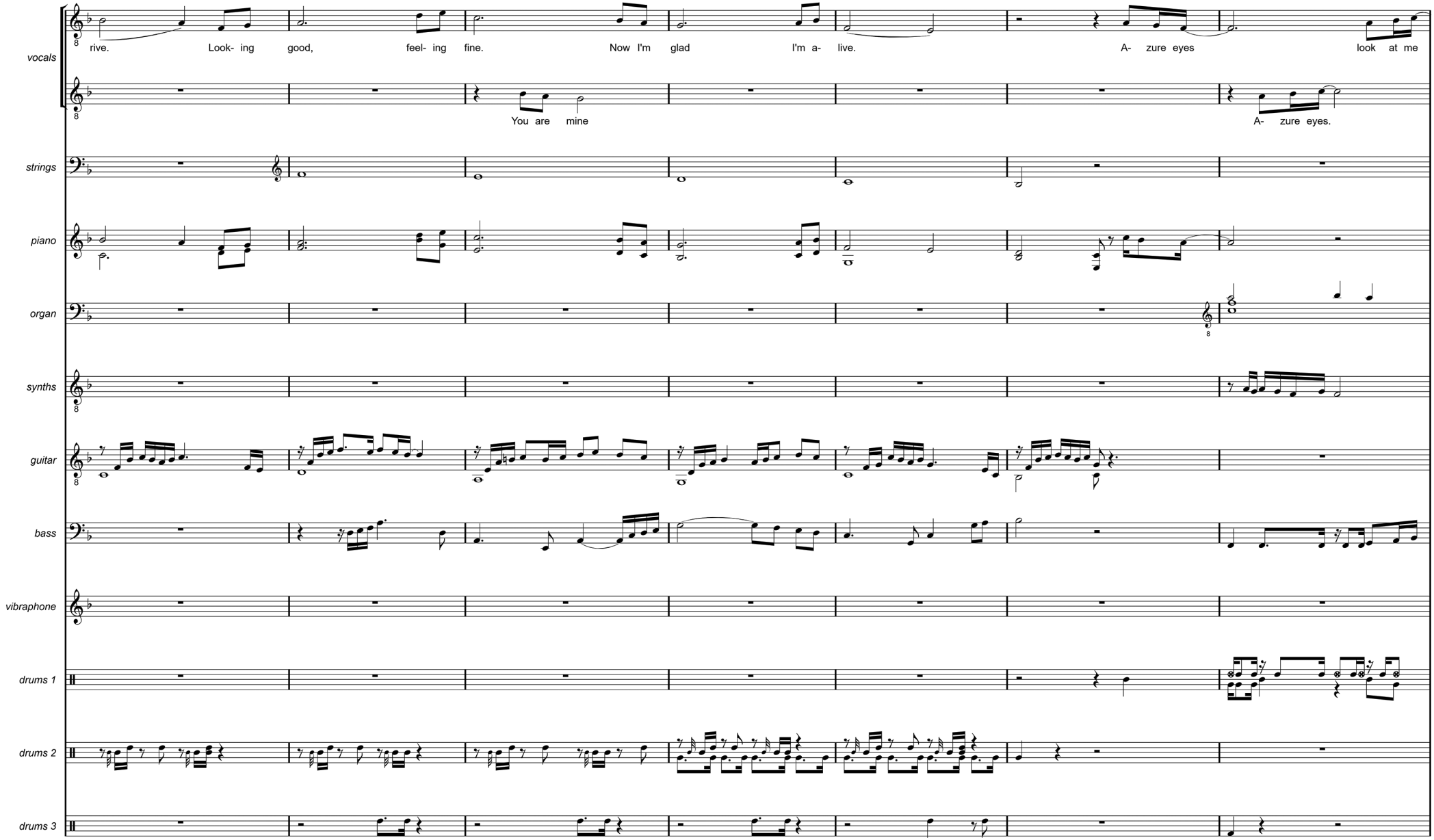
vocals
rive. Look- ing good, feel- ing fine. Now I'm glad I'm a- live. A- zure eyes look at me
You are mine
A- zure eyes.
strings
piano
organ
synths
guitar
bass
vibraphone
drums 1
drums 2
drums 3

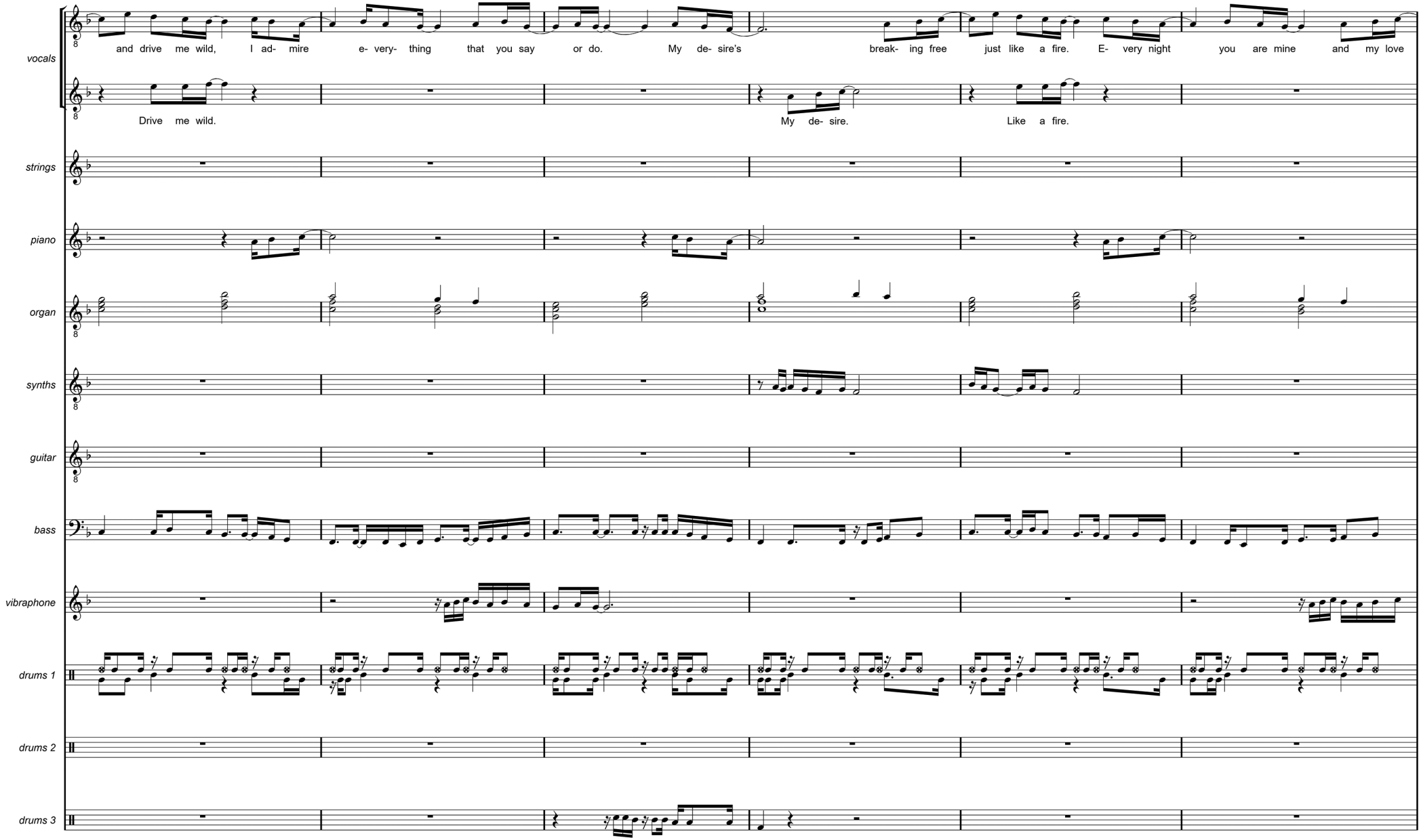
vocals
and drive me wild, I ad- mire e- very- thing that you say or do. My de- sire's break- ing free just like a fire. E- very night you are mine and my love
Drive me wild.
My de- sire.
Like a fire.
strings
piano
organ
synths
guitar
bass
vibraphone
drums 1
drums 2
drums 3

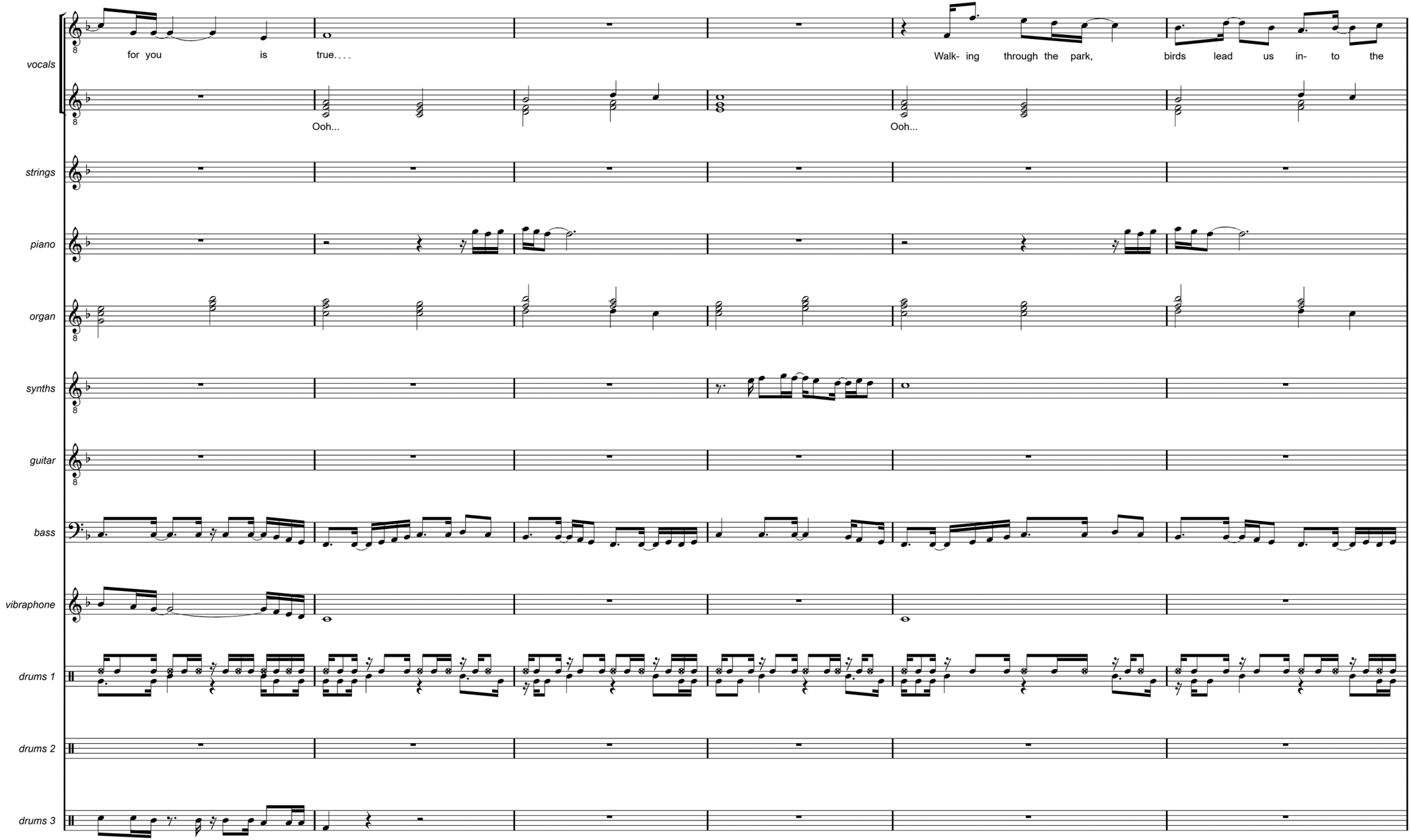
vocals
for you is true....
Walk- ing through the park, birds lead us in- to the
Ooh...
Ooh...
strings
piano
organ
synths
guitar
bass
vibraphone
drums 1
drums 2
drums 3

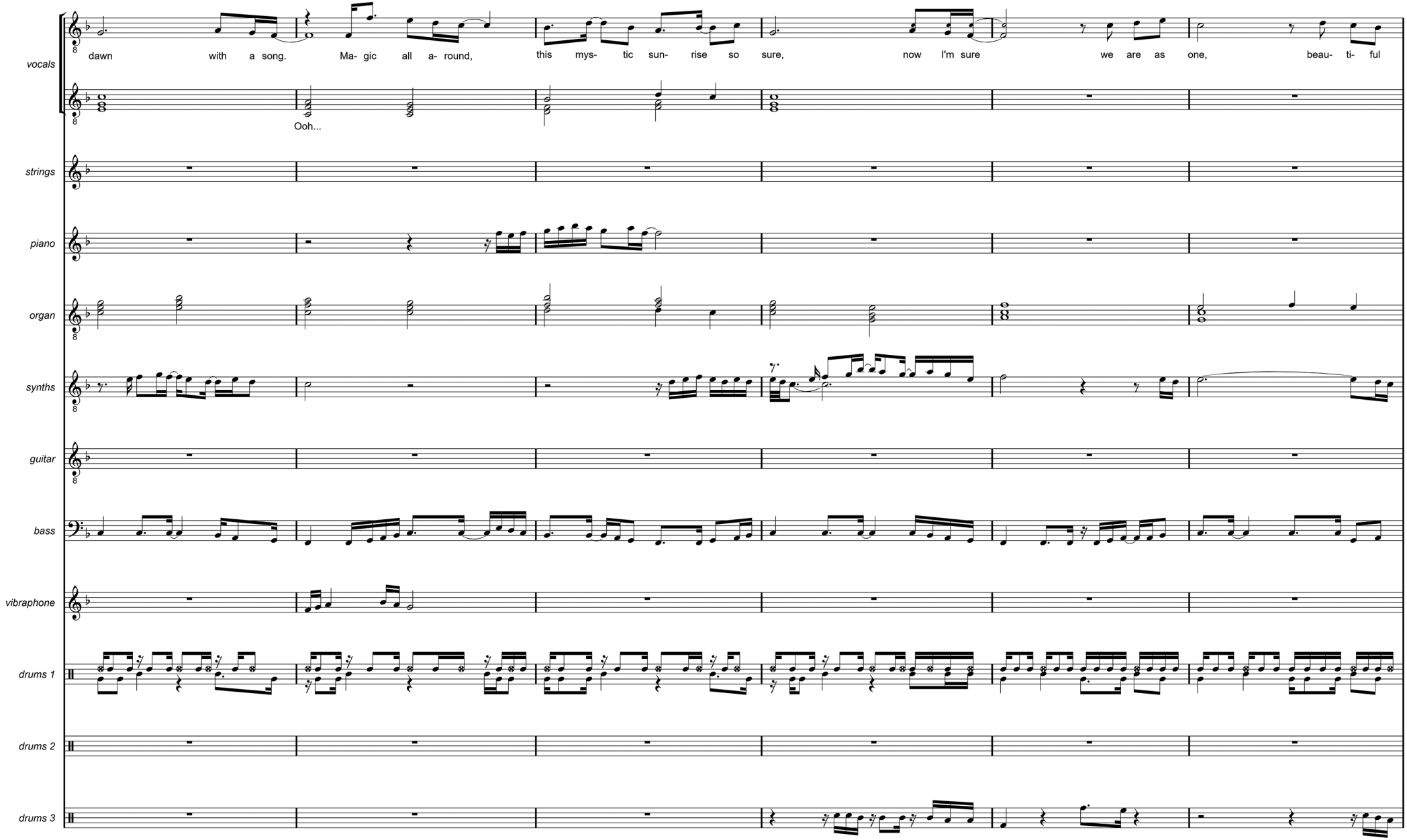
vocals
dawn with a song. Ma- gic all a- round, this mys- tic sun- rise so sure, now I'm sure we are as one, beau- ti- ful
Ooh...
strings
piano
organ
synths
guitar
bass
vibraphone
drums 1
drums 2
drums 3

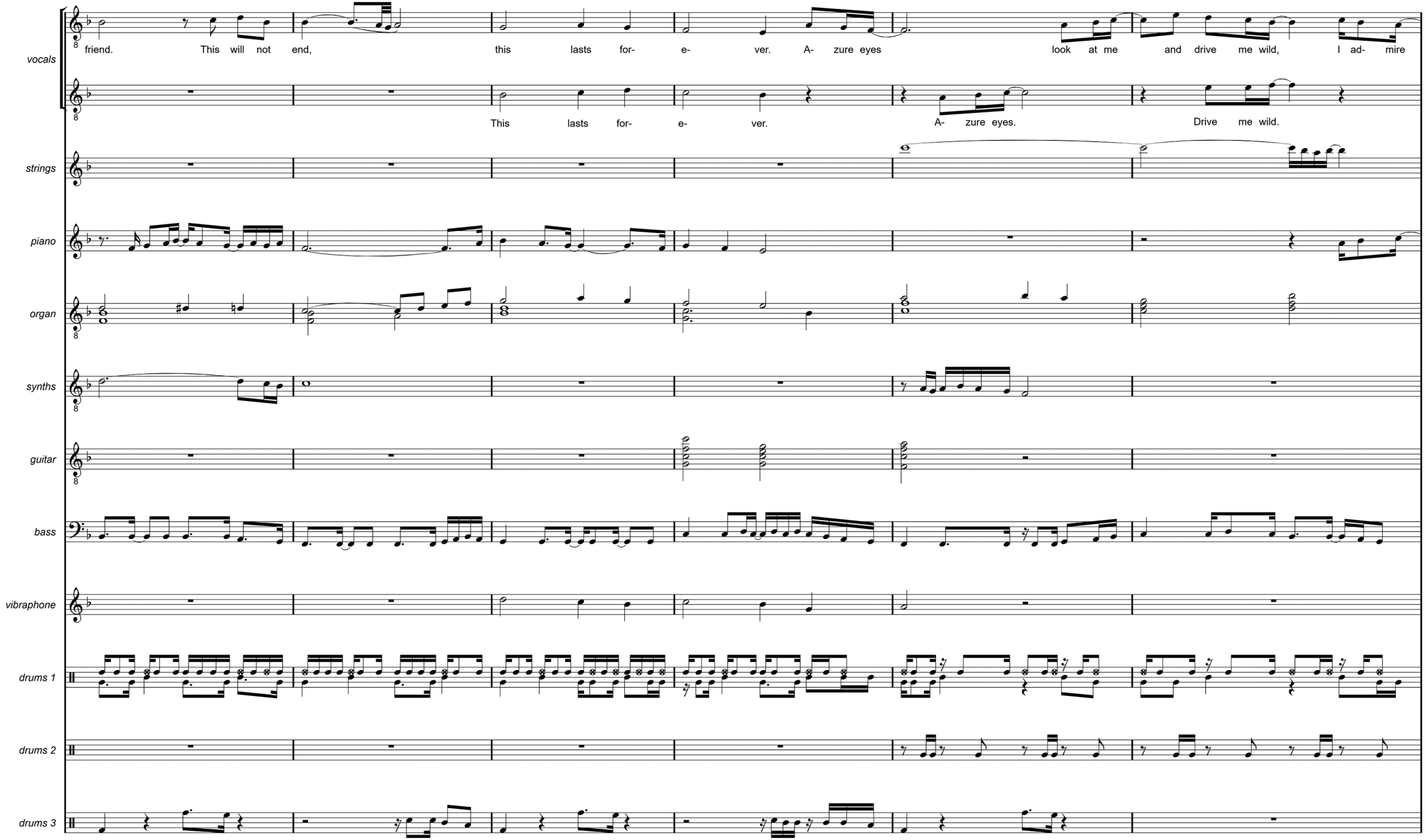
vocals
friend. This will not end, this lasts for- e- ver. A- zure eyes look at me and drive me wild, I ad- mire
This lasts for- e- ver.
A- zure eyes.
Drive me wild.
strings
piano
organ
synths
guitar
bass
vibraphone
drums 1
drums 2
drums 3

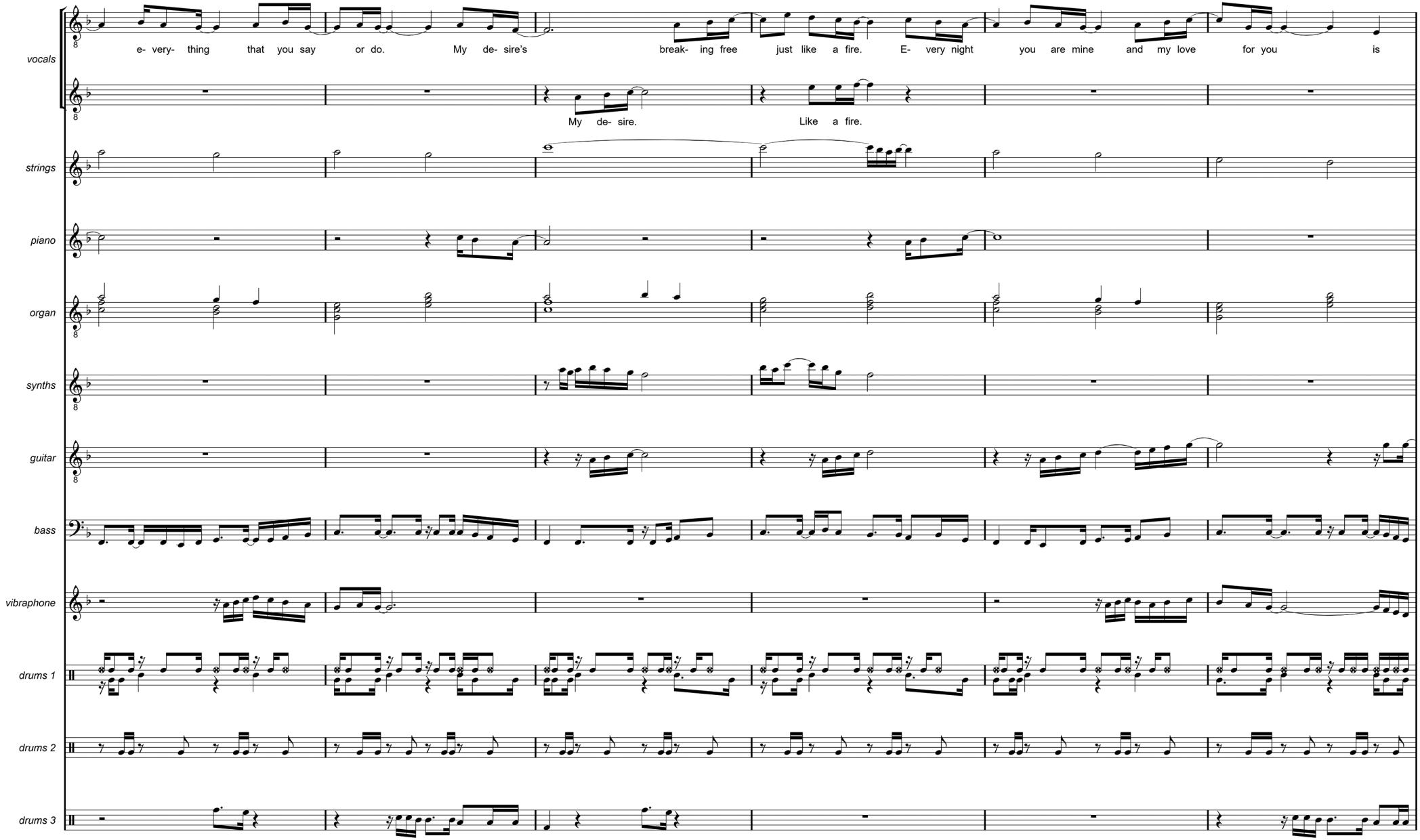
vocals
e- very- thing that you say or do. My de- sire's break- ing free just like a fire. E- very night you are mine and my love for you is
My de- sire.
Like a fire.
strings
piano
organ
synths
guitar
bass
vibraphone
drums 1
drums 2
drums 3

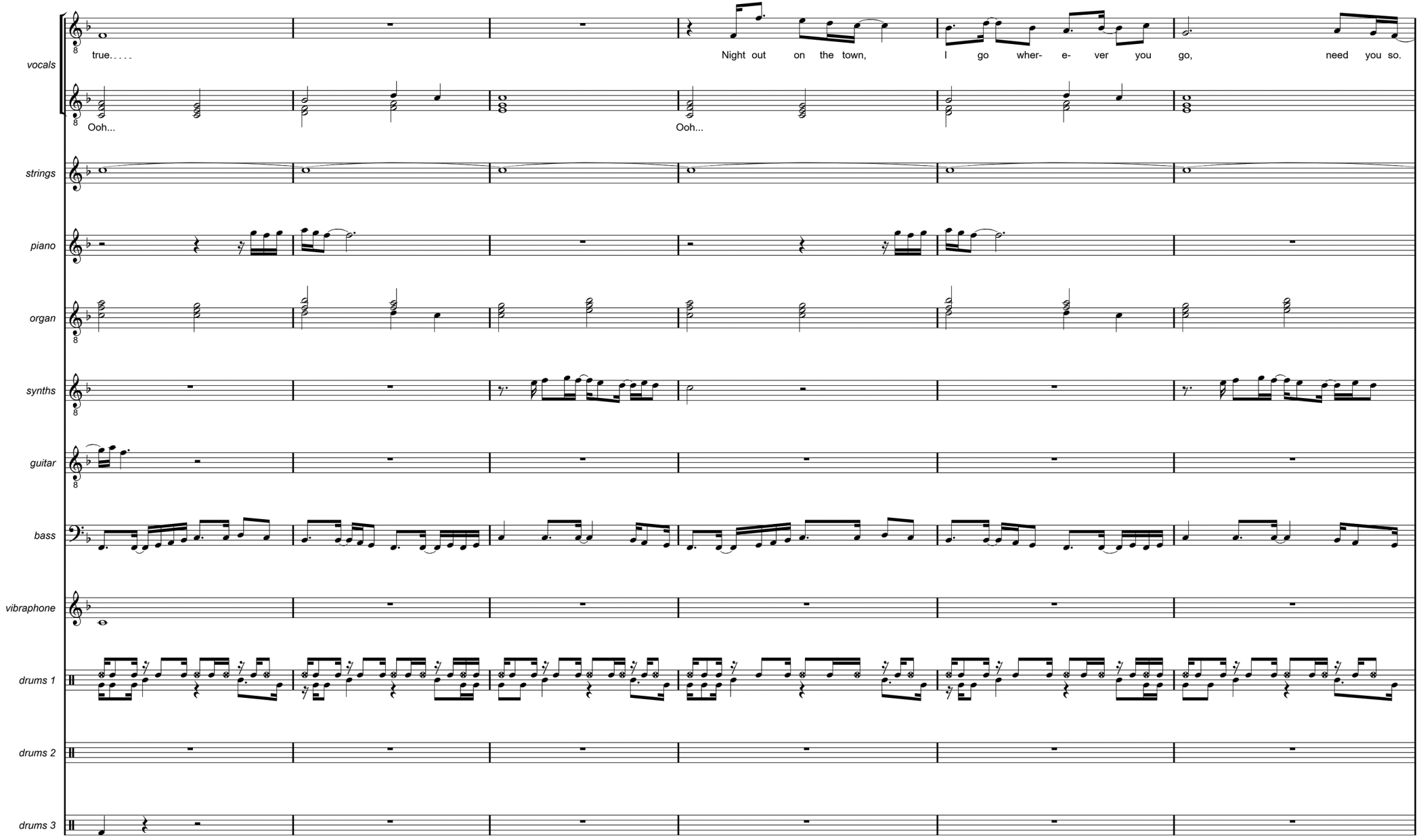
vocals
true.....
Night out on the town,
I go wher- e- ver you go,
need you so.
Ooh...
Ooh...
strings
piano
organ
synths
guitar
bass
vibraphone
drums 1
drums 2
drums 3

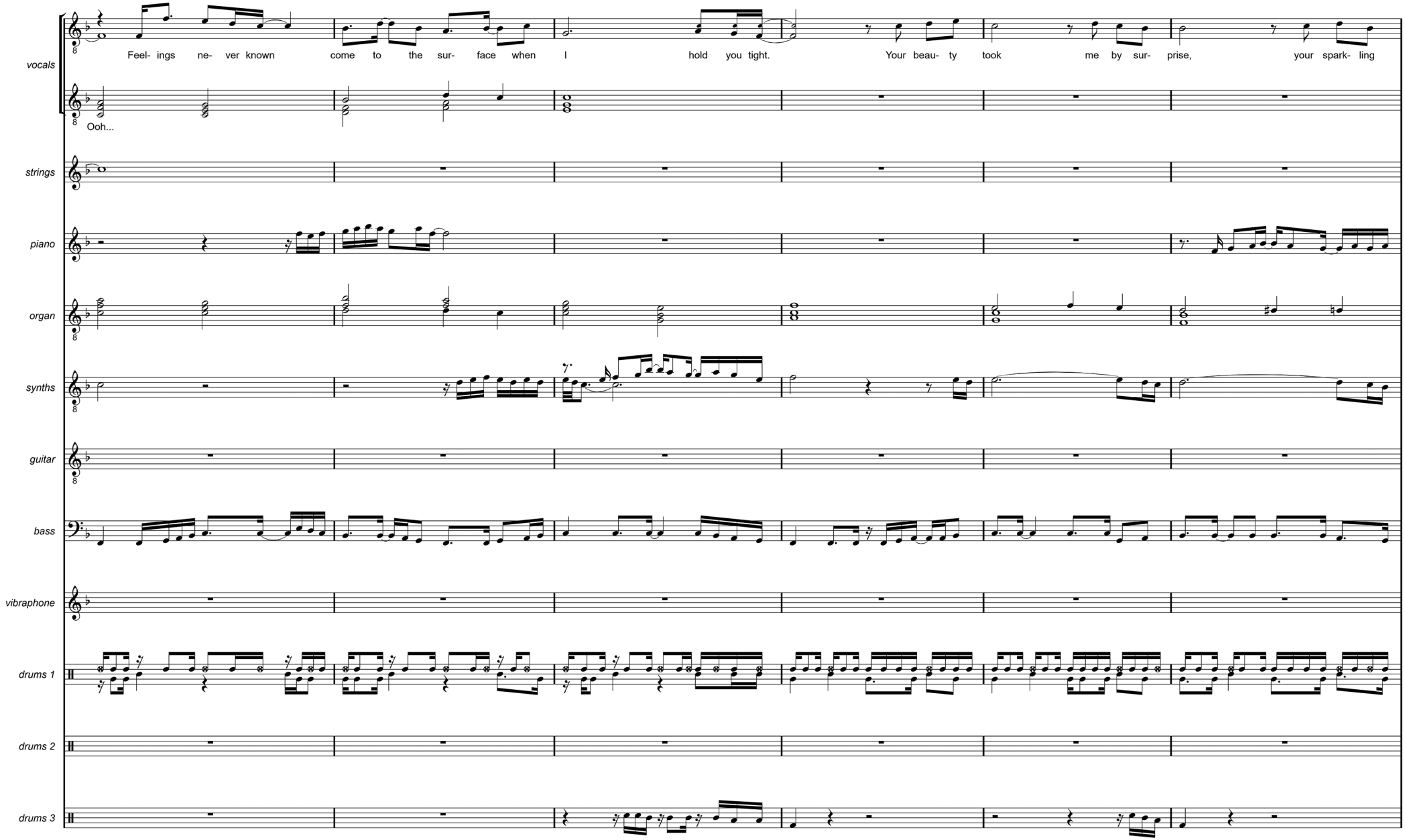
vocals
Feel- ings ne- ver known come to the sur- face when I hold you tight. Your beau- ty took me by sur- prise, your spark- ling
Ooh...
strings
piano
organ
synths
guitar
bass
vibraphone
drums 1
drums 2
drums 3

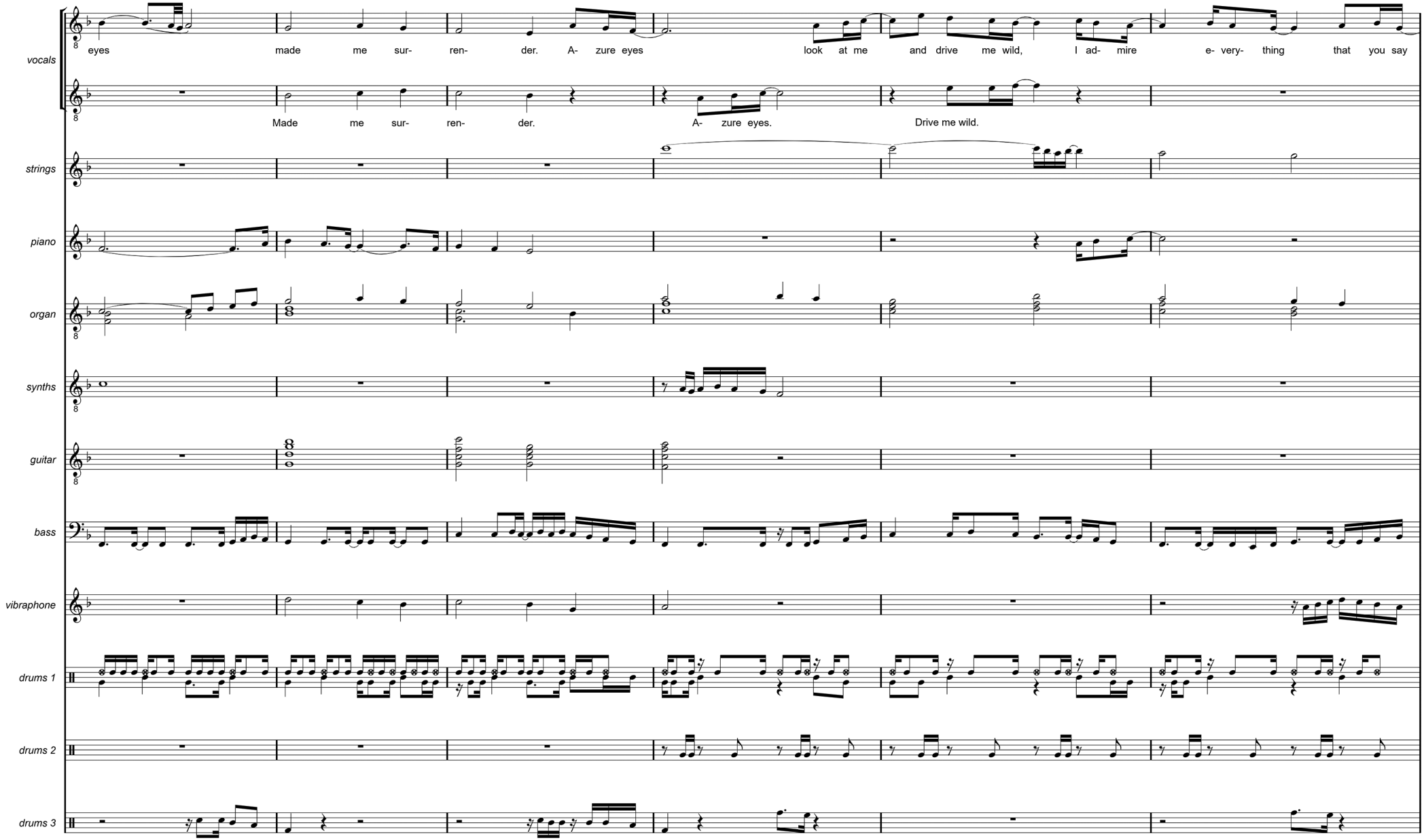
vocals
eyes made me sur- ren- der. A- zure eyes look at me and drive me wild, I ad- mire e- very- thing that you say
Made me sur- ren- der. A- zure eyes. Drive me wild.
strings
piano
organ
synths
guitar
bass
vibraphone
drums 1
drums 2
drums 3

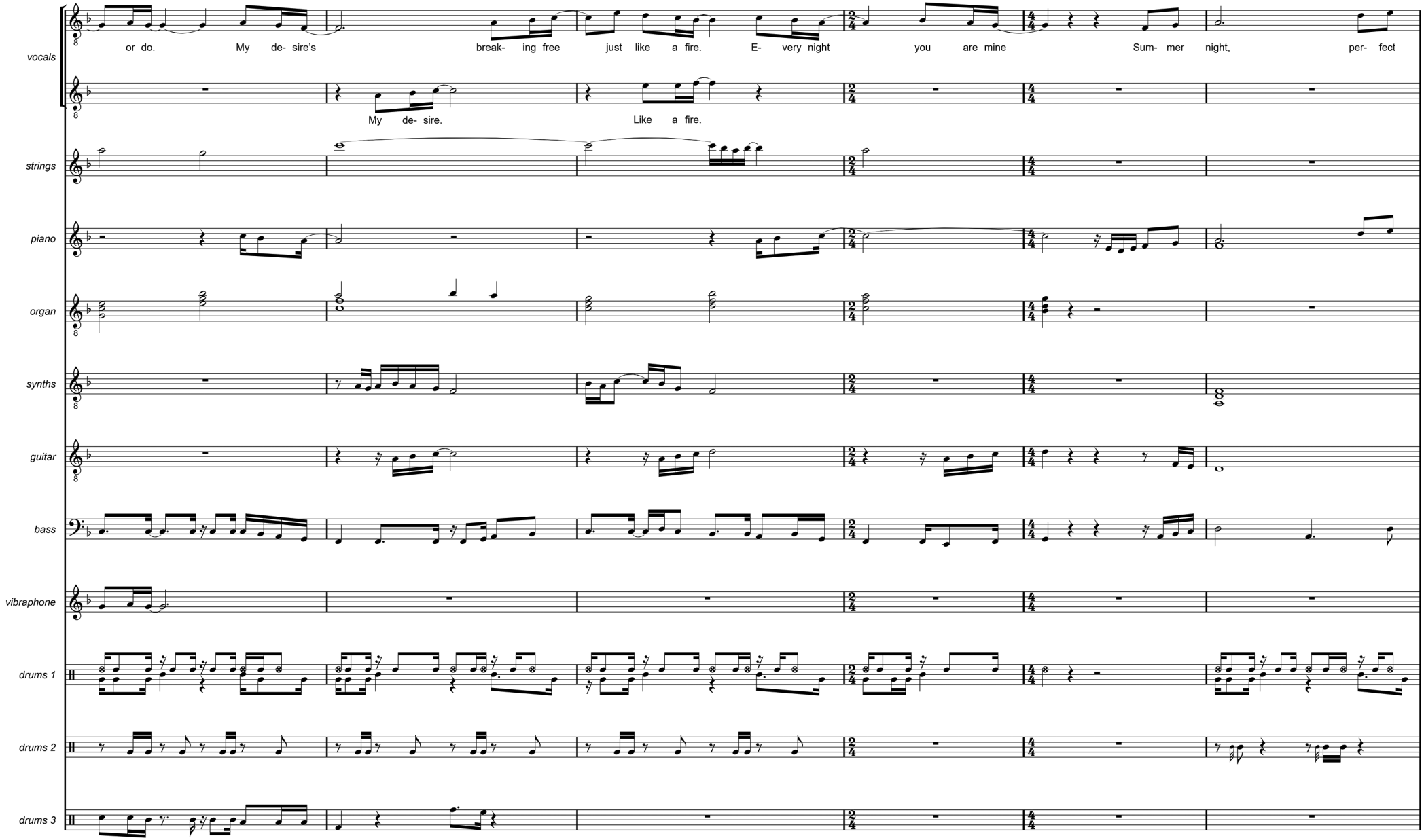
vocals
or do. My de- sire's break- ing free just like a fire. E- very night you are mine Sum- mer night, per- fect
My de- sire. Like a fire.
strings
piano
organ
synths
guitar
bass
vibraphone
drums 1
drums 2
drums 3

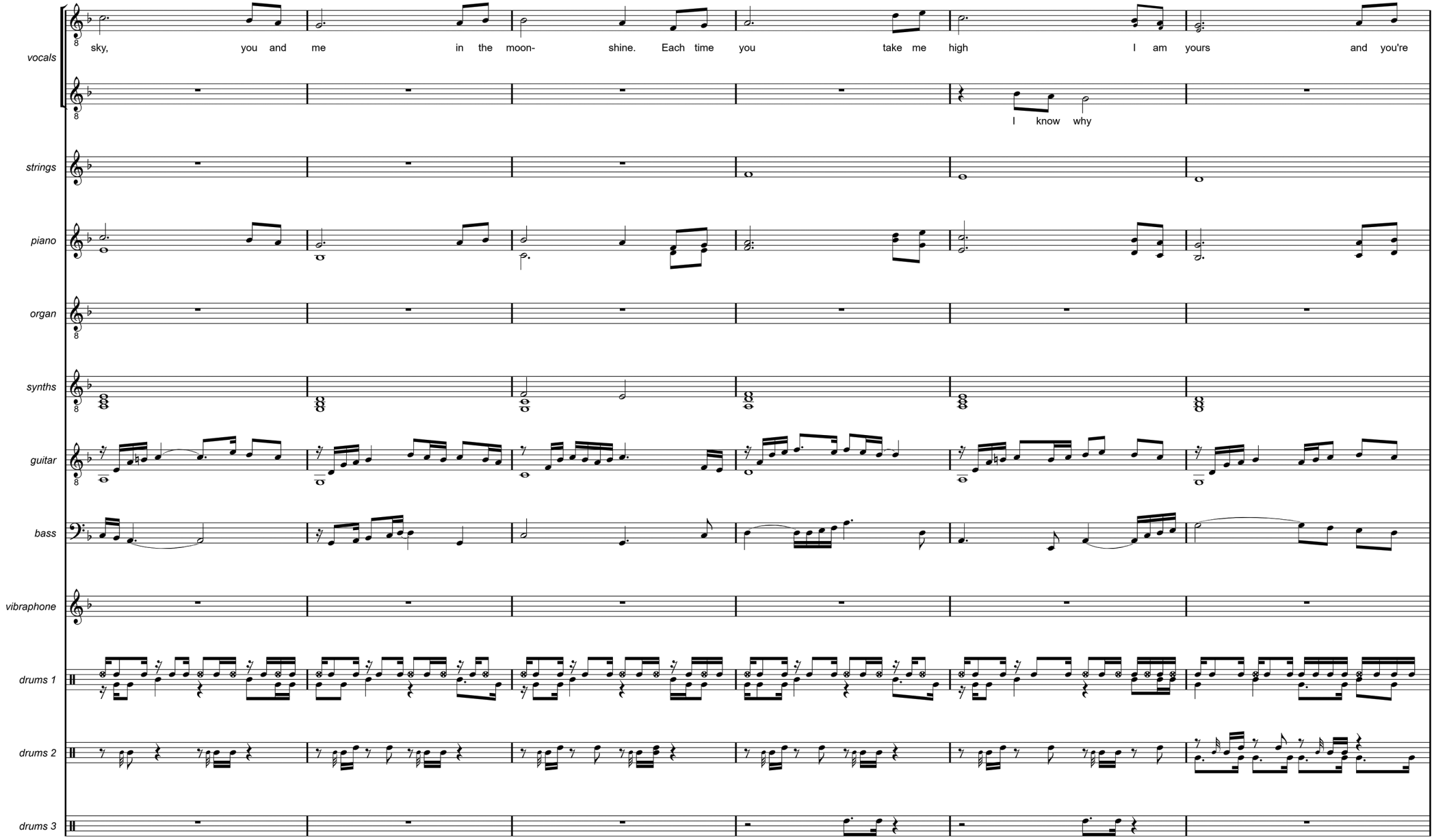
vocals
sky, you and me in the moon- shine. Each time you take me high I am yours and you're
I know why
strings
piano
organ
synths
guitar
bass
vibraphone
drums 1
drums 2
drums 3

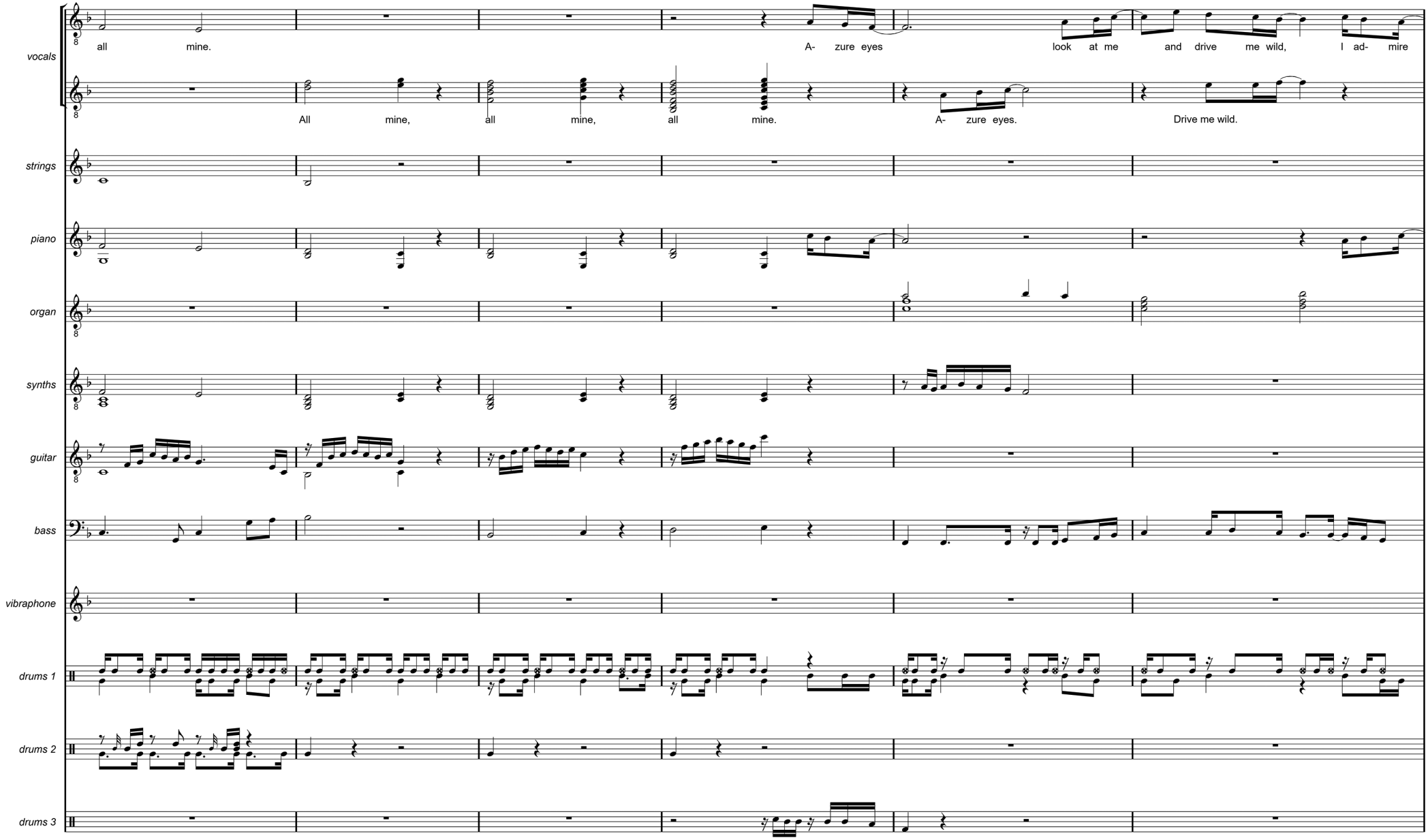
vocals
all mine.
A- zure eyes look at me and drive me wild, I ad- mire
All mine, all mine, all mine.
A- zure eyes.
Drive me wild.
strings
piano
organ
synths
guitar
bass
vibraphone
drums 1
drums 2
drums 3

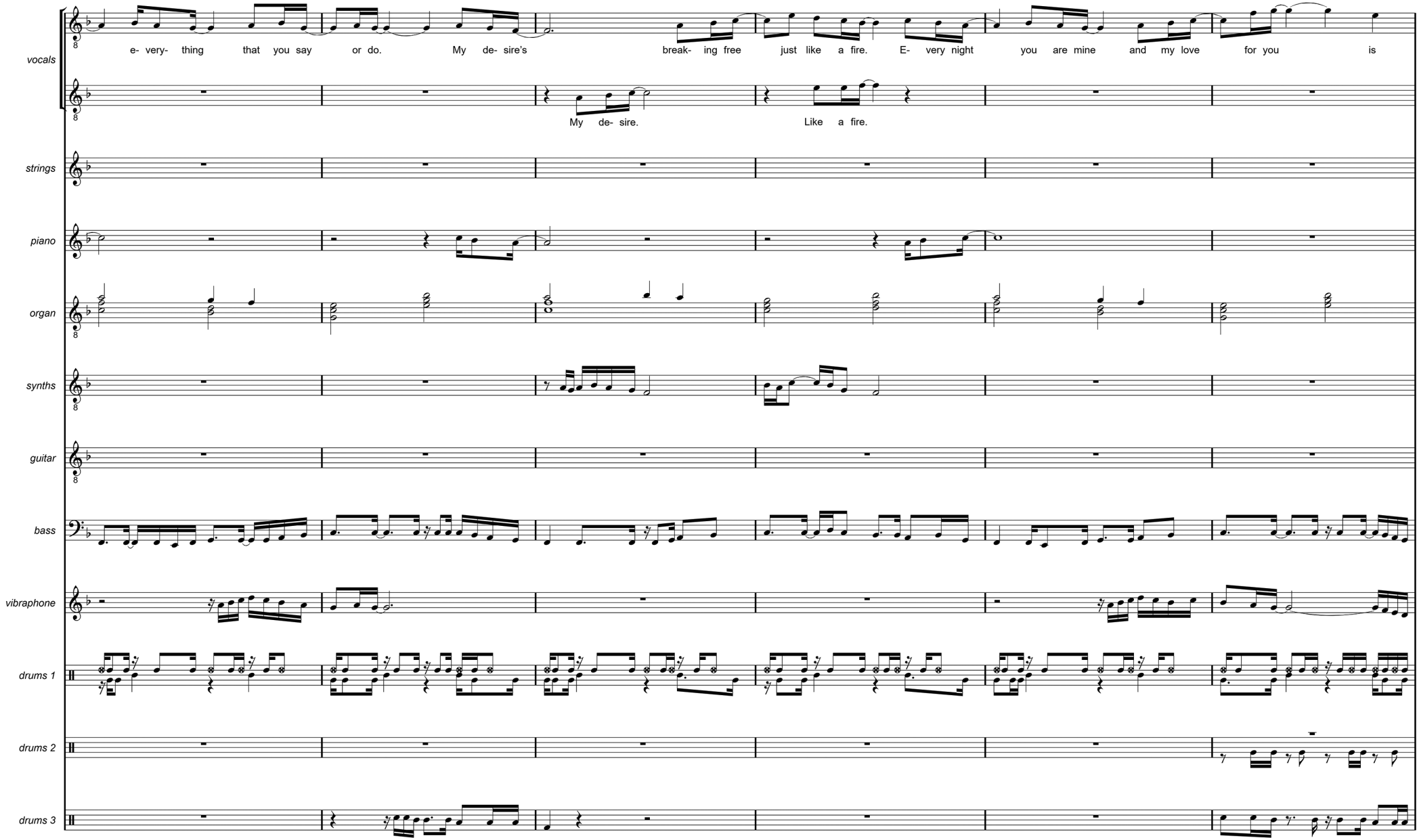
vocals
e- very- thing that you say or do. My de- sire's break- ing free just like a fire. E- very night you are mine and my love for you is
My de- sire.
Like a fire.
strings
piano
organ
synths
guitar
bass
vibraphone
drums 1
drums 2
drums 3

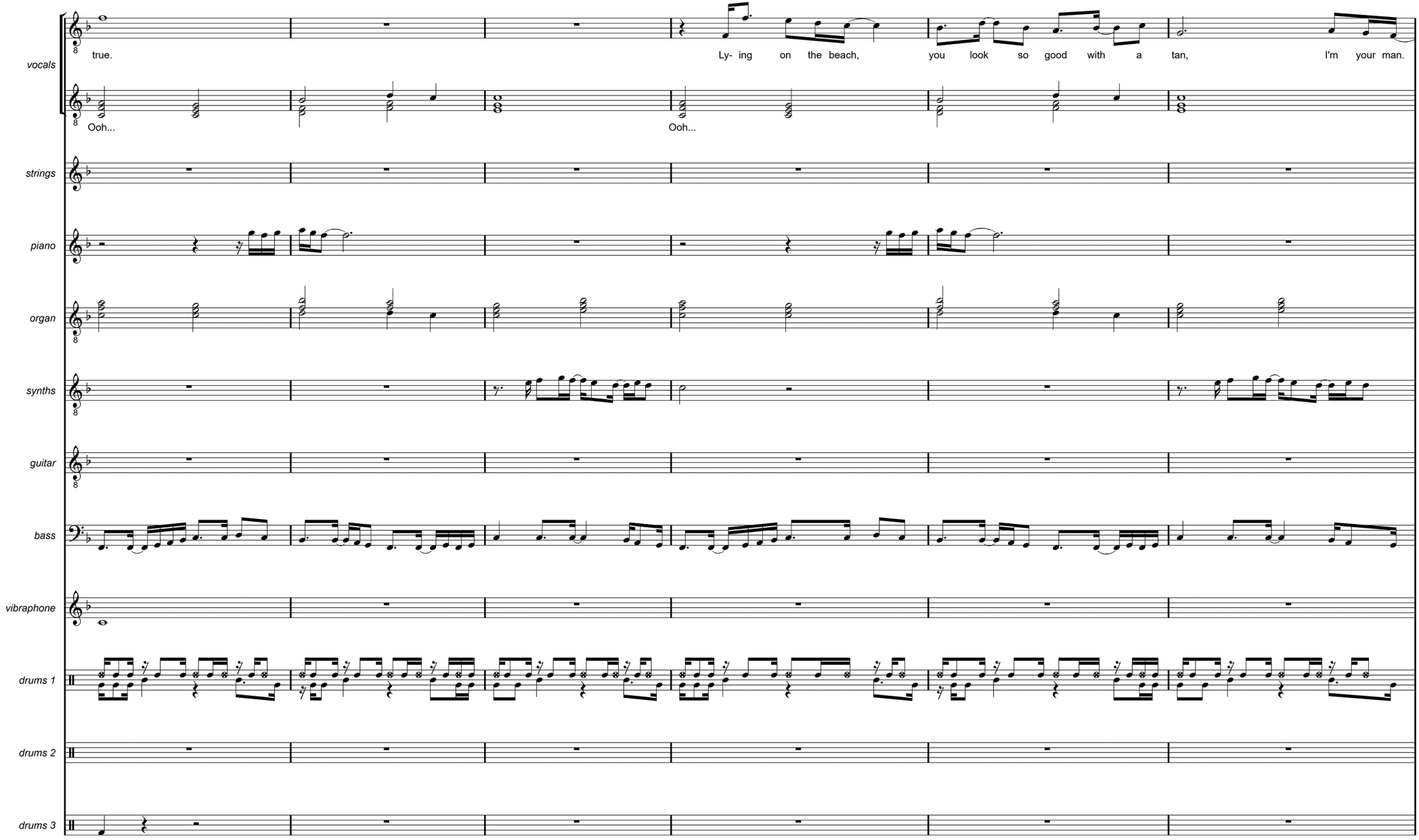
vocals
true.
Ly- ing on the beach, you look so good with a tan, I'm your man.
Ooh...
Ooh...
strings
piano
organ
synths
guitar
bass
vibraphone
drums 1
drums 2
drums 3

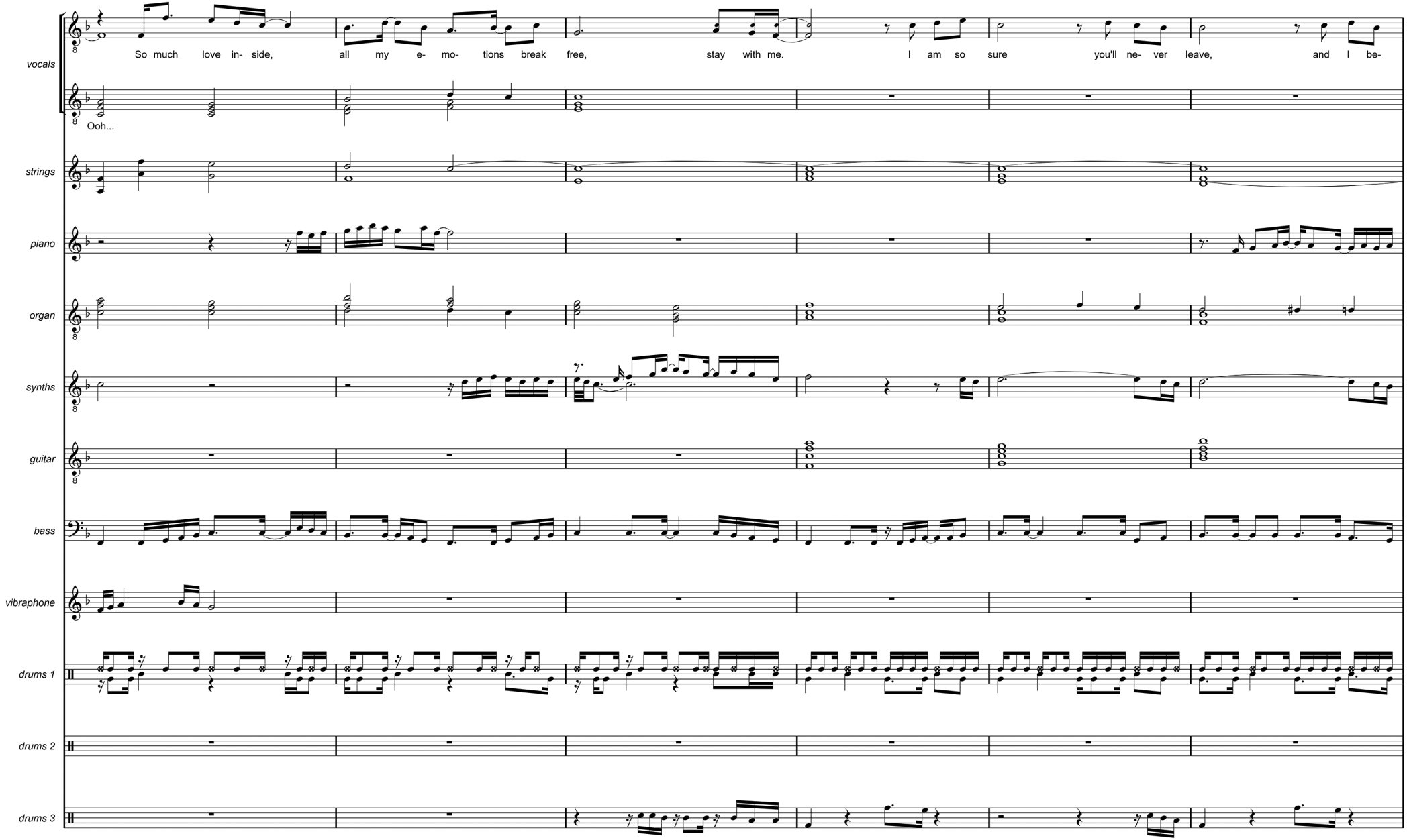
vocals
So much love in- side, all my e- mo- tions break free, stay with me. I am so sure you'll ne- ver leave, and I be-
Ooh...
strings
piano
organ
synths
guitar
bass
vibraphone
drums 1
drums 2
drums 3

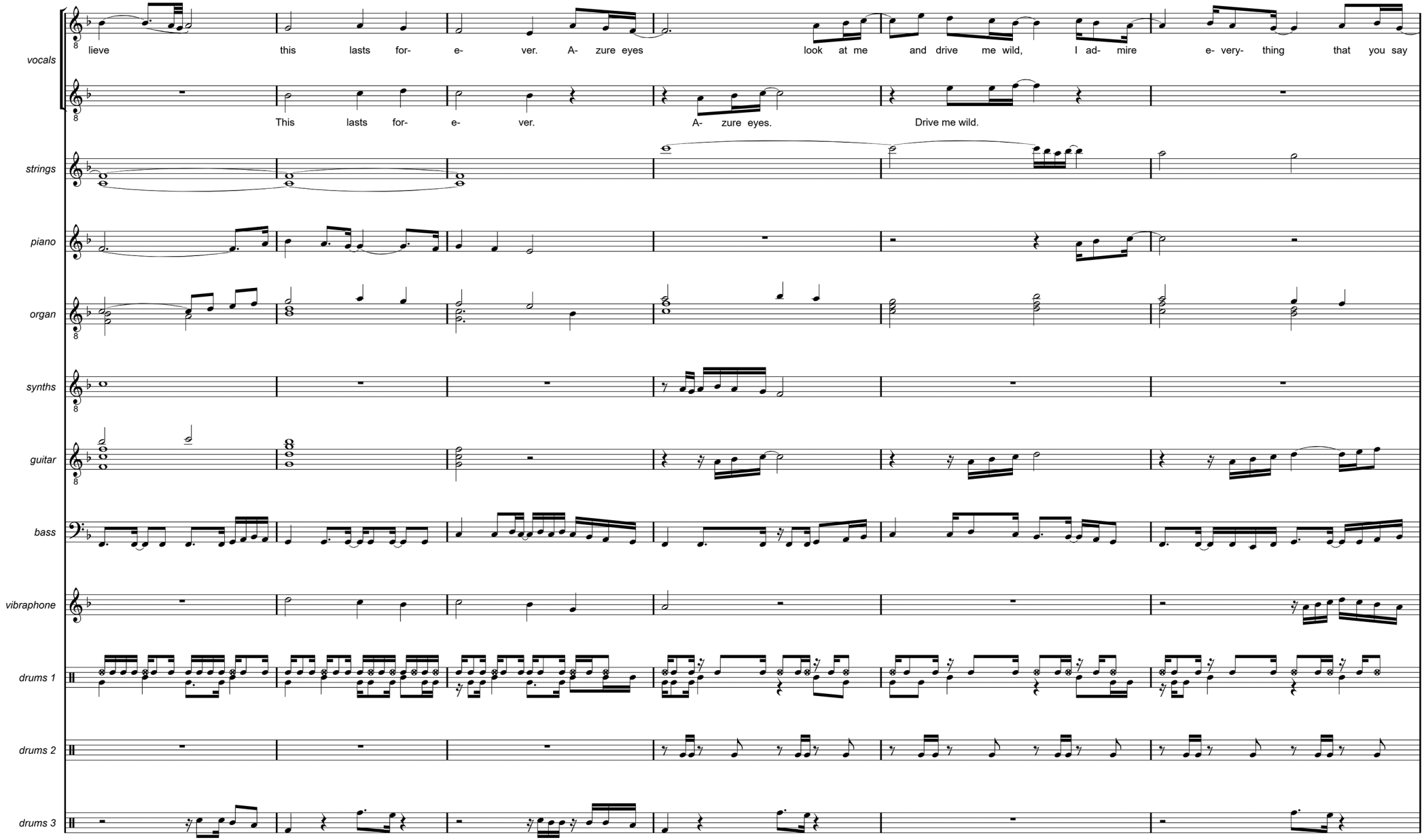
vocals
lieve this lasts for- e- ver. A- zure eyes look at me and drive me wild, I ad- mire e- very- thing that you say
This lasts for- e- ver. A- zure eyes. Drive me wild.
strings
piano
organ
synths
guitar
bass
vibraphone
drums 1
drums 2
drums 3

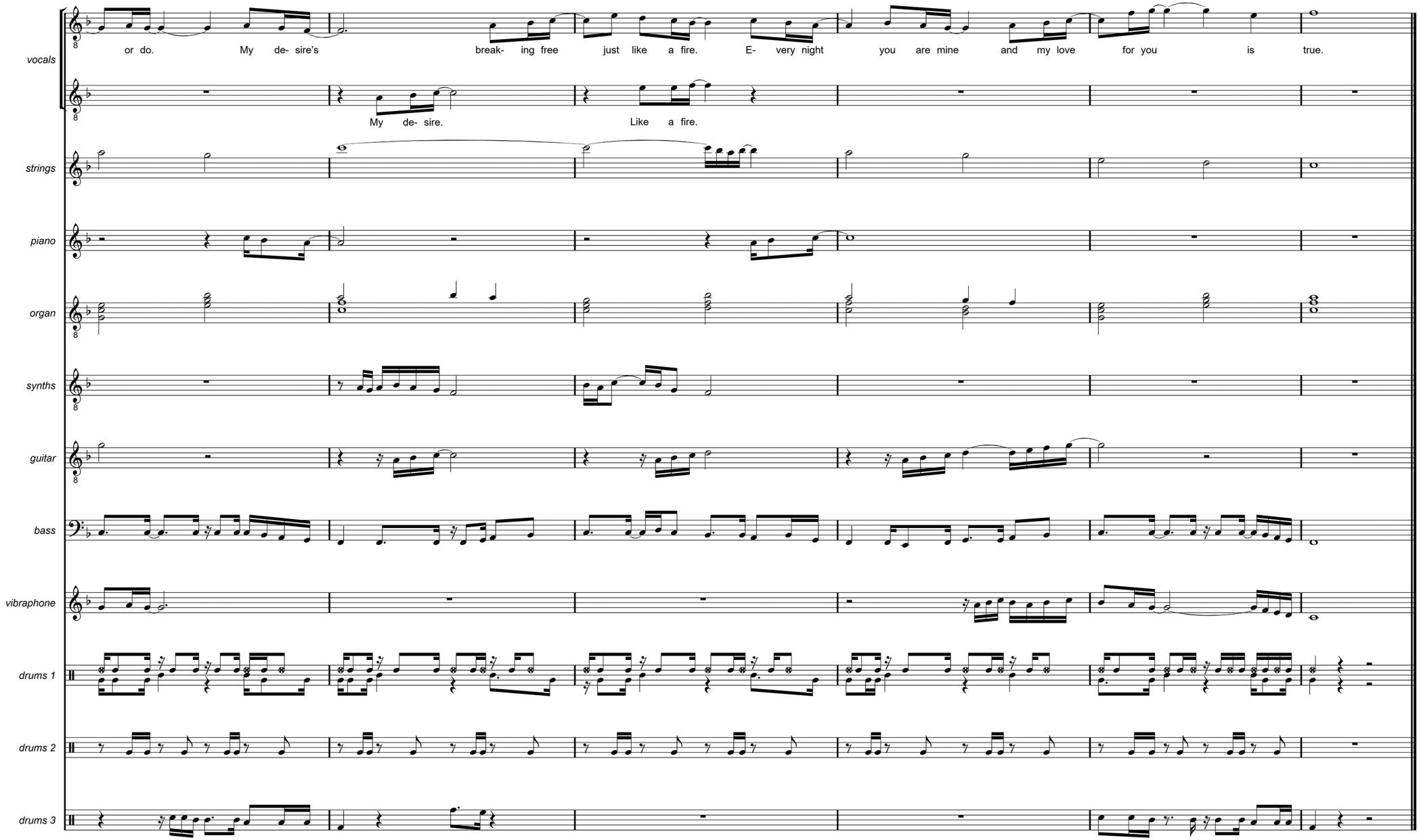
vocals
or do. My de- sire's break- ing free just like a fire. E- very night you are mine and my love for you is true.
My de- sire. Like a fire.
strings
piano
organ
synths
guitar
bass
vibraphone
drums 1
drums 2
drums 3

Never Forget (ballad)

Remember
Forever and ever
I will never forget



Never Forget (ballad)

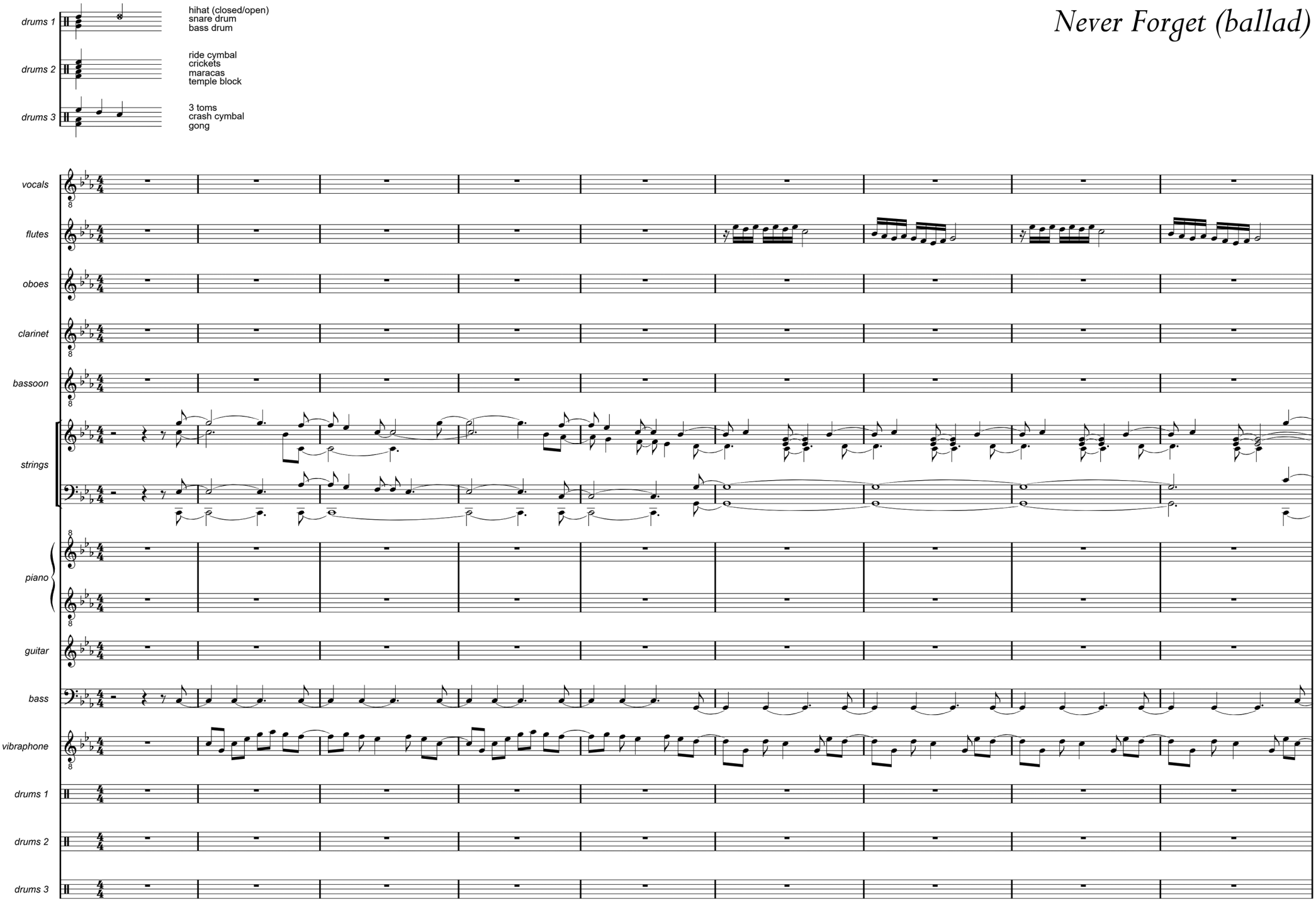

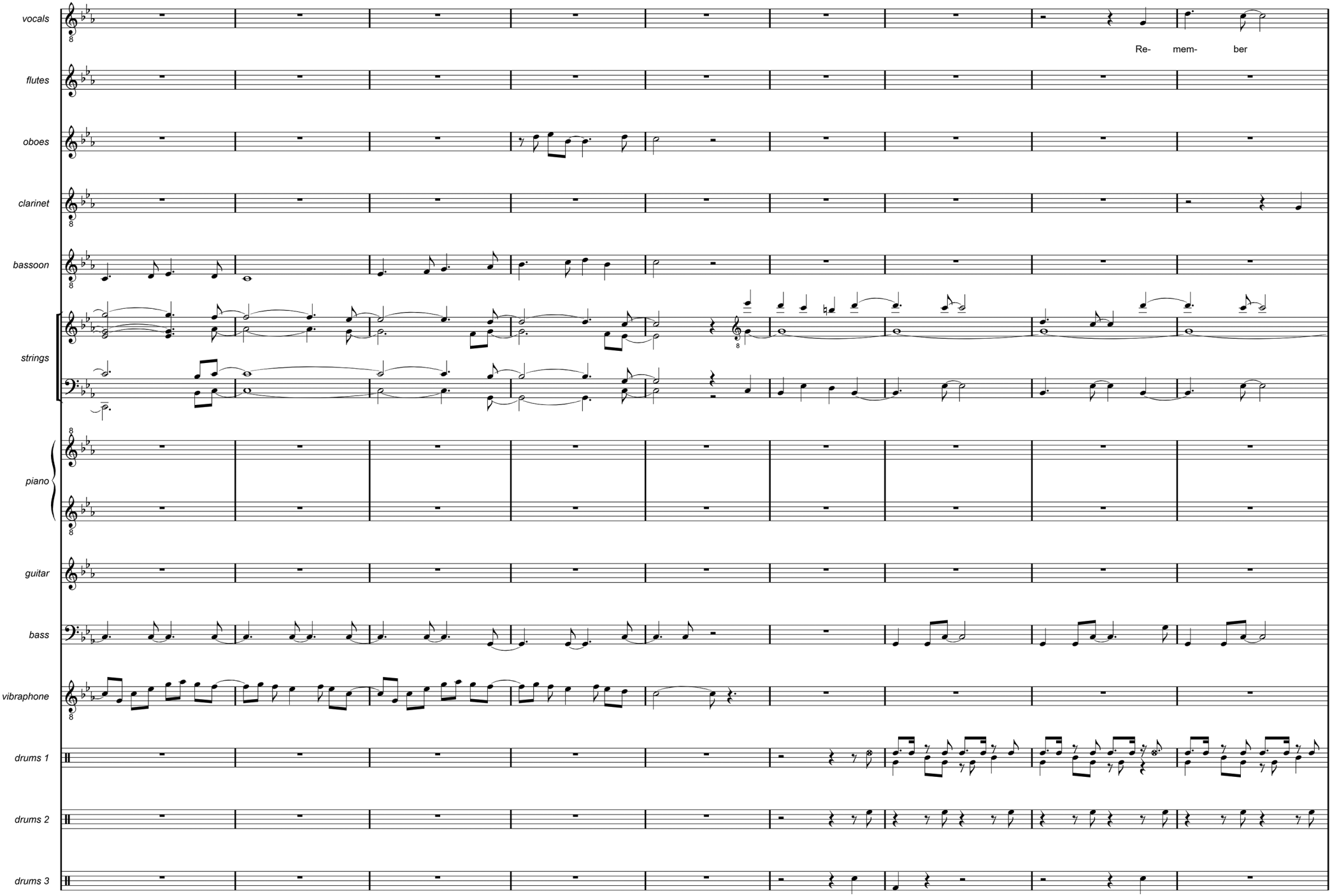
vocals
Re- mem- ber
flutes
oboes
clarinet
bassoon
strings
piano
guitar
bass
vibraphone
drums 1
drums 2
drums 3

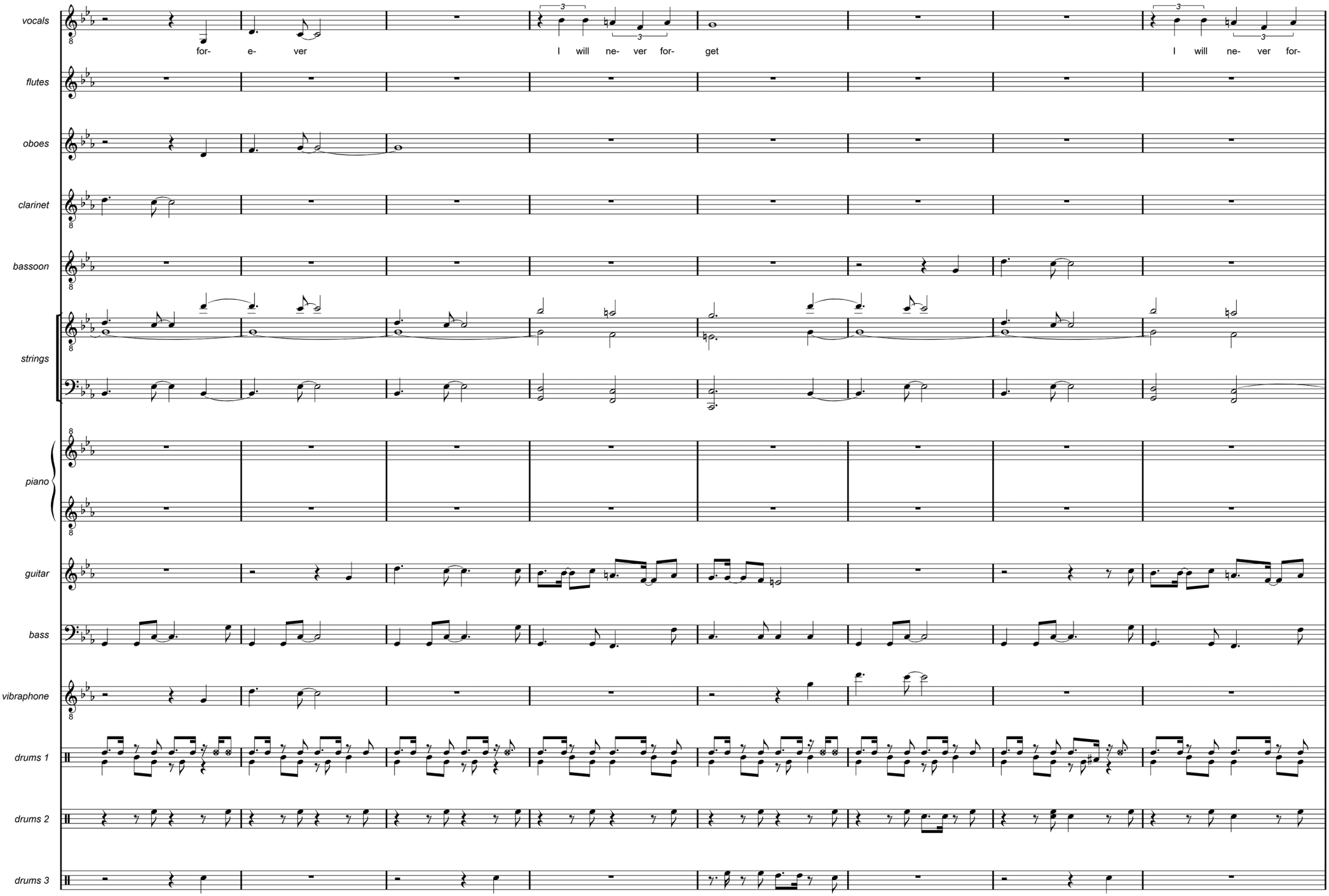
vocals
for- e- ver
I will ne- ver for- get
I will ne- ver for-
flutes
oboes
clarinet
bassoon
strings
piano
guitar
bass
vibraphone
drums 1
drums 2
drums 3

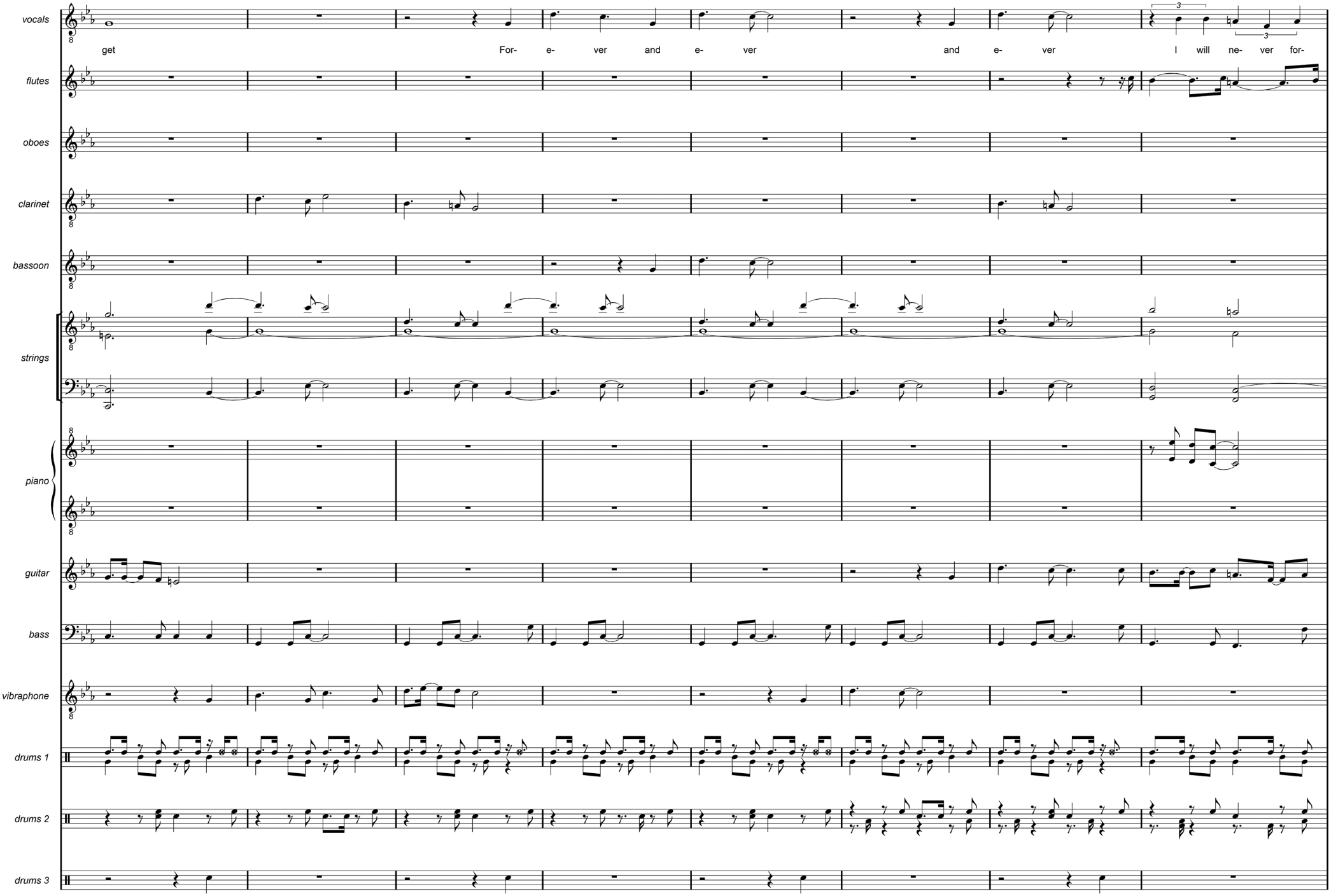
vocals
get
For- e- ver and e- ver
and e- ver
I will ne- ver for-
flutes
oboes
clarinet
bassoon
strings
piano
guitar
bass
vibraphone
drums 1
drums 2
drums 3

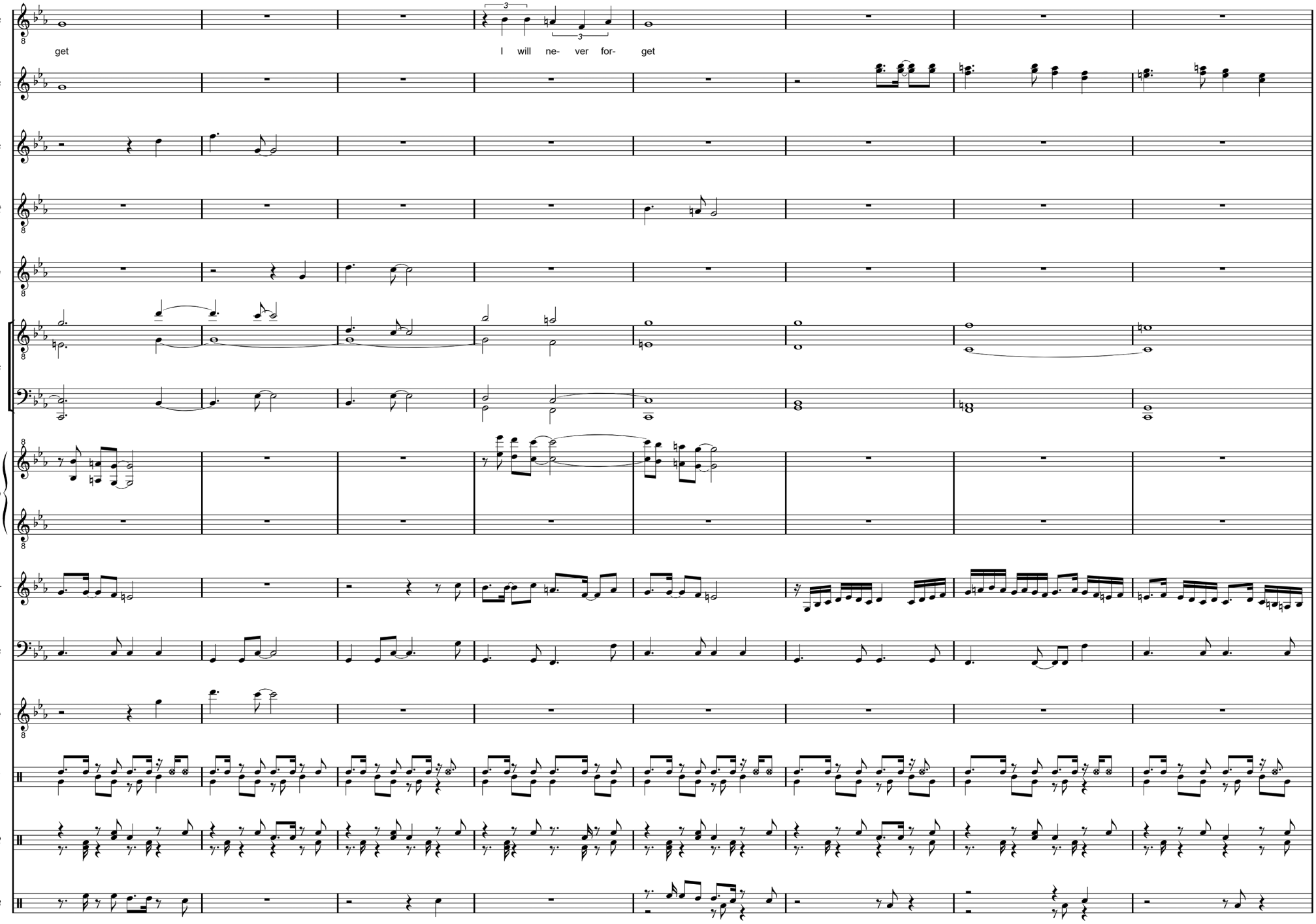
vocals
get
I will ne- ver for- get
flutes
oboes
clarinet
bassoon
strings
piano
guitar
bass
vibraphone
drums 1
drums 2
drums 3

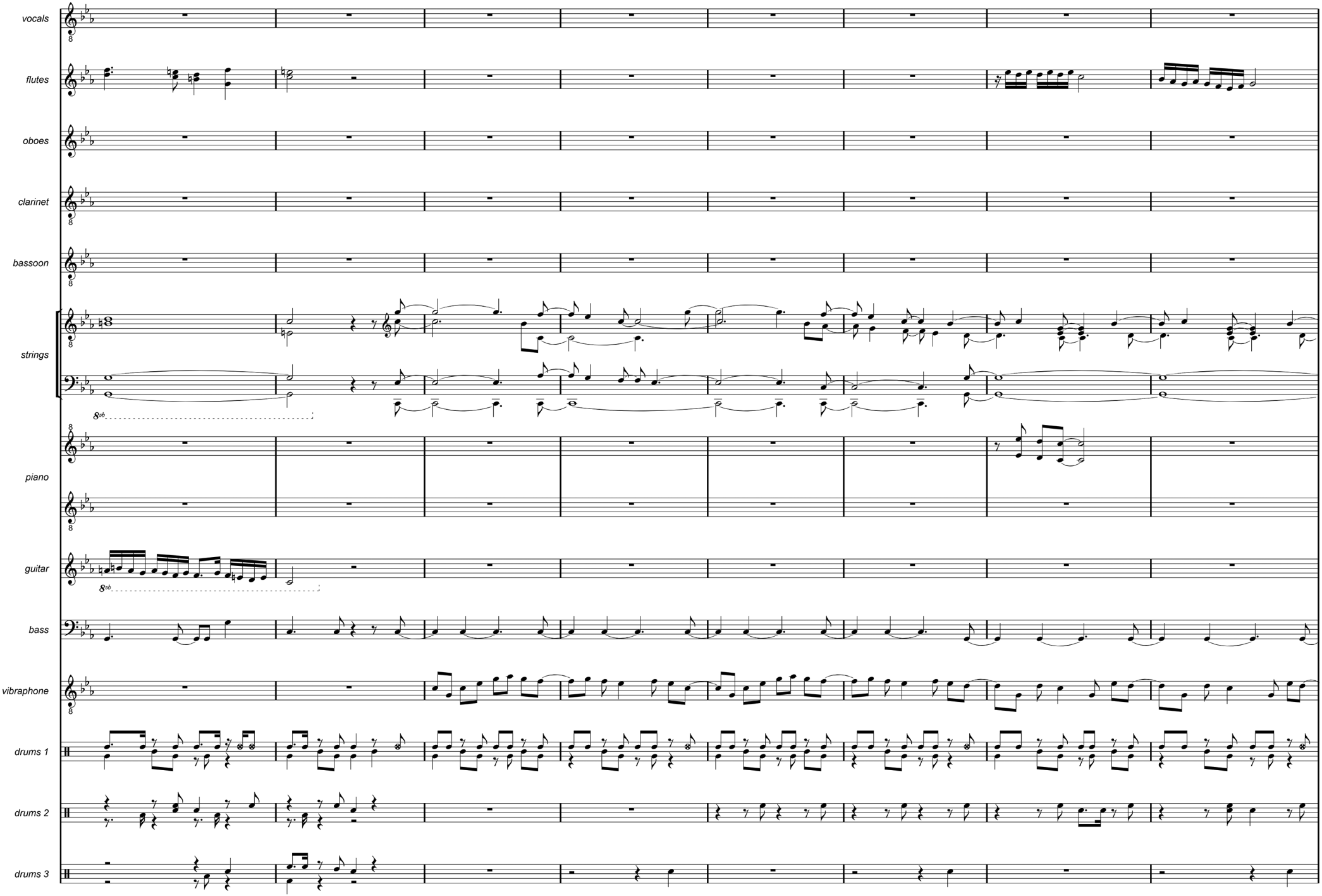
vocals
flutes
oboes
clarinet
bassoon
strings
piano
guitar
bass
vibraphone
drums 1
drums 2
drums 3

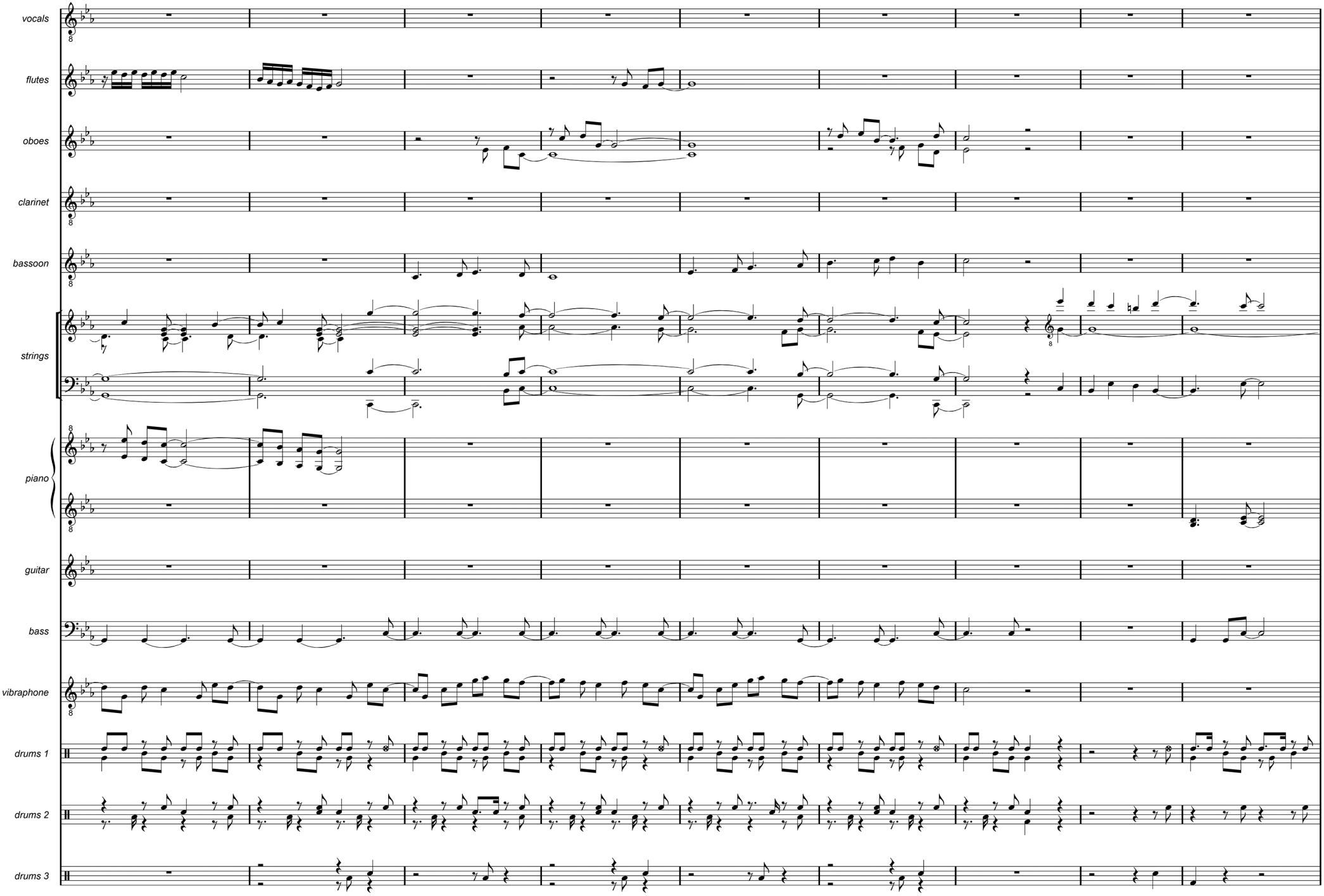
vocals
flutes
oboes
clarinet
bassoon
strings
piano
guitar
bass
vibraphone
drums 1
drums 2
drums 3

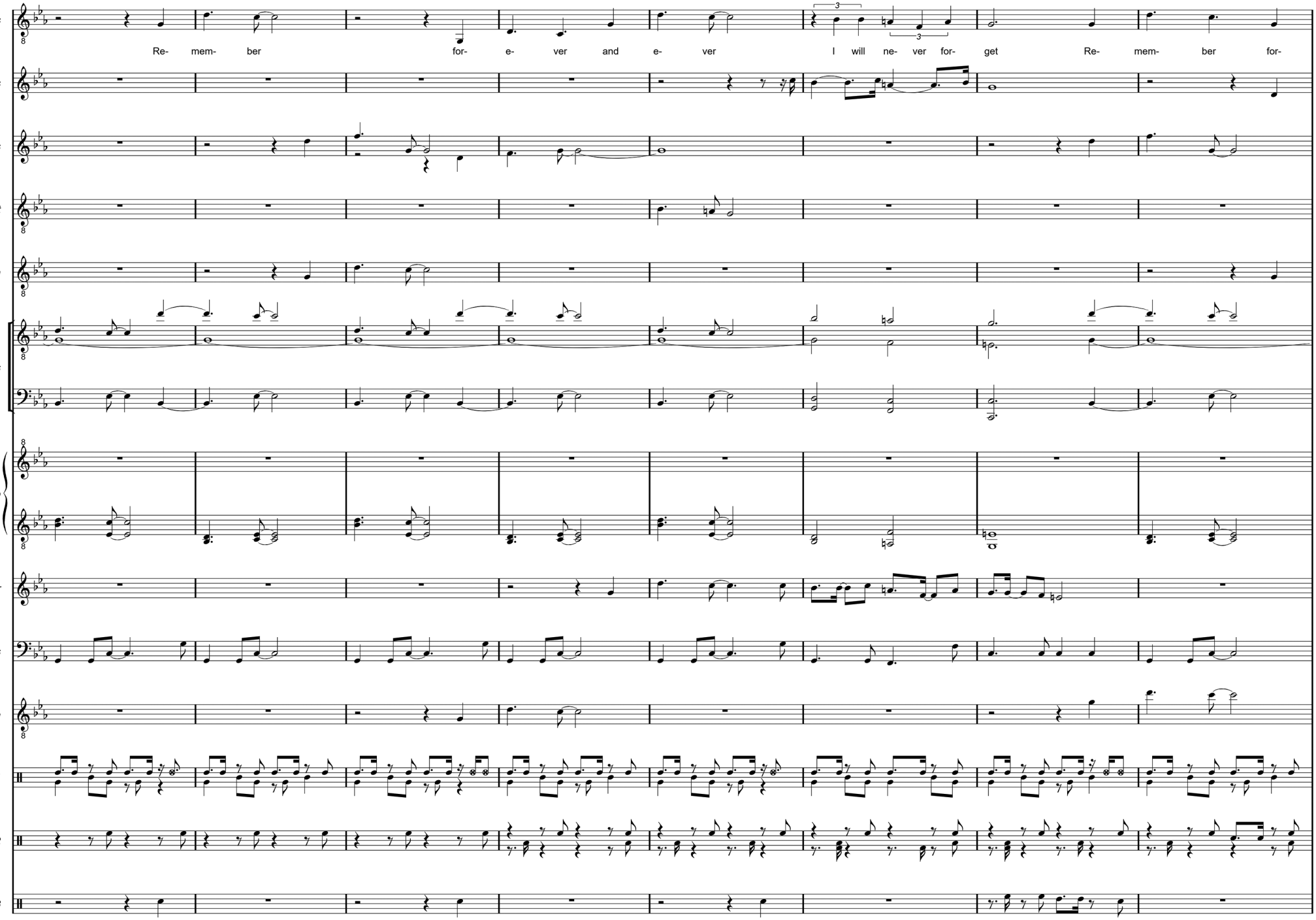
vocals
Re- mem- ber for- e- ver and e- ver I will ne- ver for- get Re- mem- ber for-
flutes
oboes
clarinet
bassoon
strings
piano
guitar
bass
vibraphone
drums 1
drums 2
drums 3

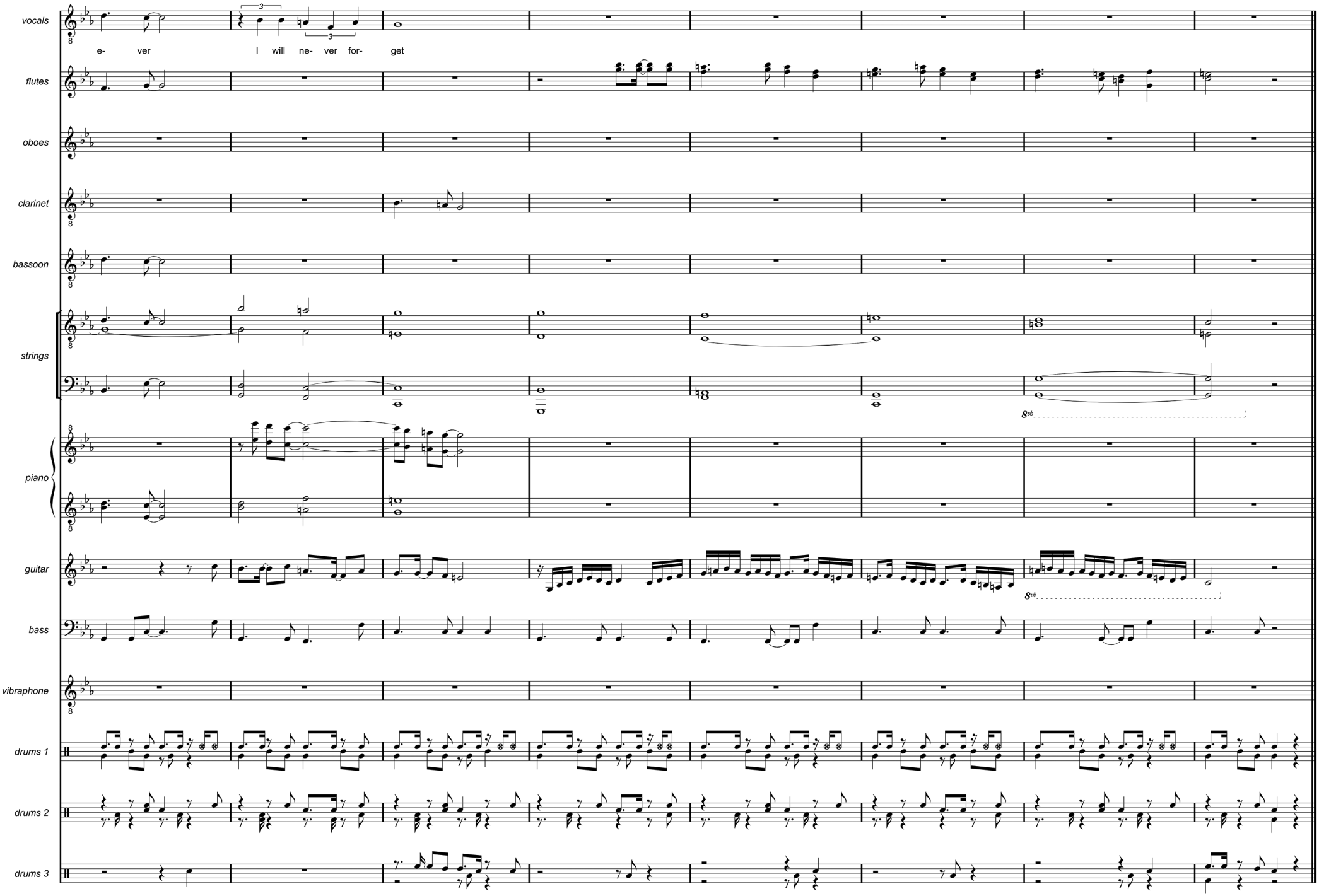
vocals
e- ver I will ne- ver for- get
flutes
oboes
clarinet
bassoon
strings
piano
guitar
bass
vibraphone
drums 1
drums 2
drums 3

The Void (single mix)

So tell me
What were your intentions some time ago
When you spent the night with me
And tell me
Did it make you feel good
I need to know if it felt alright with me

I shied away again and again
When I couldn't cope with pain
I thought we'd be forever friends
Have my efforts been in vain

Desperately trying not to fall into the void
It seems our love has been destroyed
And, yes, I am definitely crying
Now the nightmare has come true
But, baby, I want to be with you

So listen
I don't want to force you
But tell me if we can be together some day
I guess it's
All a bit confusing
But if you do try and help me find a way

Desperately trying not to fall into the void
It seems our love has been destroyed
And, yes, I am definitely crying
Now the nightmare has come true
But, baby, I want to be with you

So hard to live without you, my love

The Void (single mix)

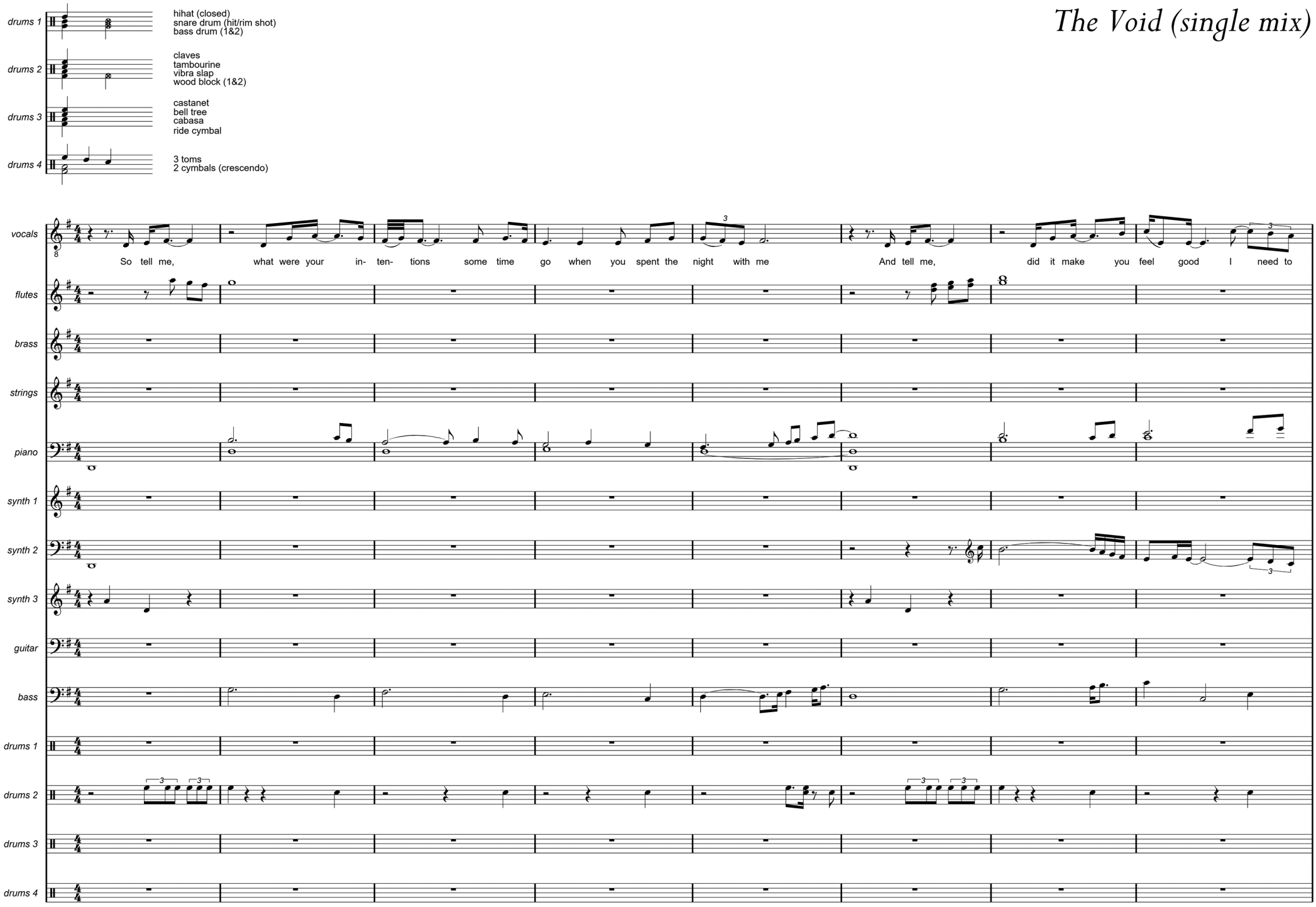

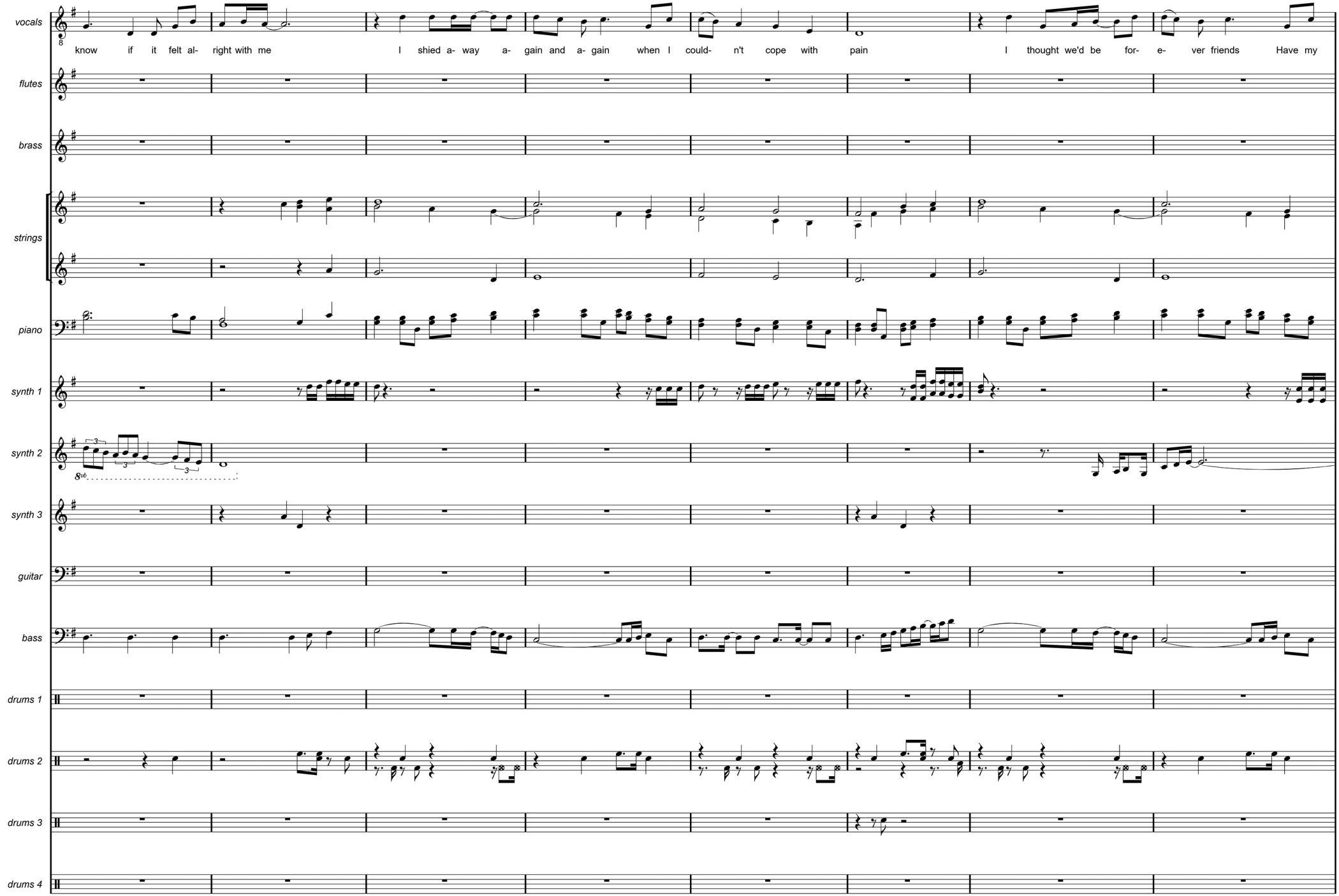
vocals
know if it felt al- right with me I shied a- way a- gain and a- gain when I could- n't cope with pain I thought we'd be for- e- ver friends Have my
flutes
brass
strings
piano
synth 1
synth 2
synth 3
guitar
bass
drums 1
drums 2
drums 3
drums 4

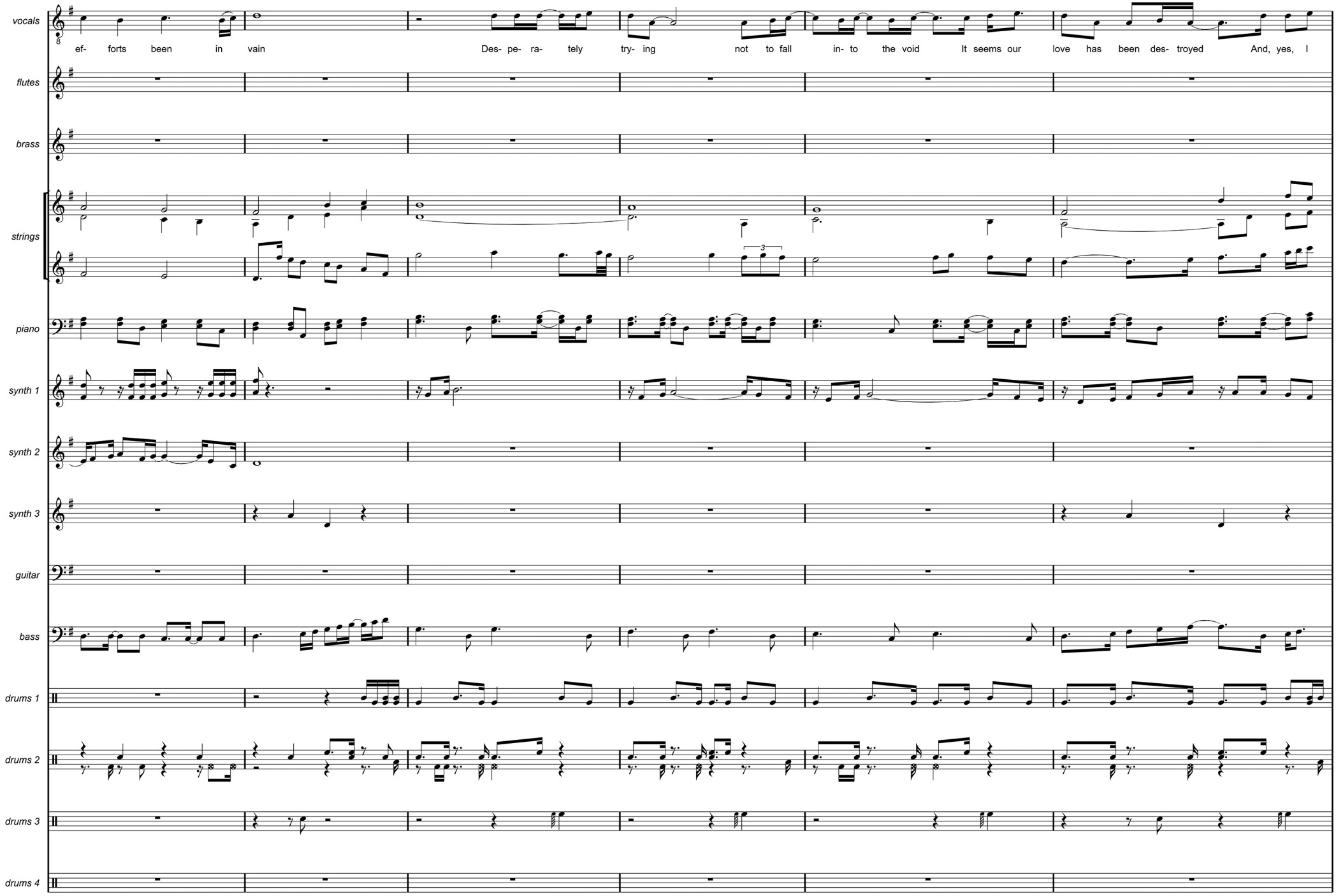
vocals
ef- forts been in vain
Des- pe- ra- tely try- ing not to fall in- to the void It seems our love has been des- troyed And, yes, I
flutes
brass
strings
piano
synth 1
synth 2
synth 3
guitar
bass
drums 1
drums 2
drums 3
drums 4

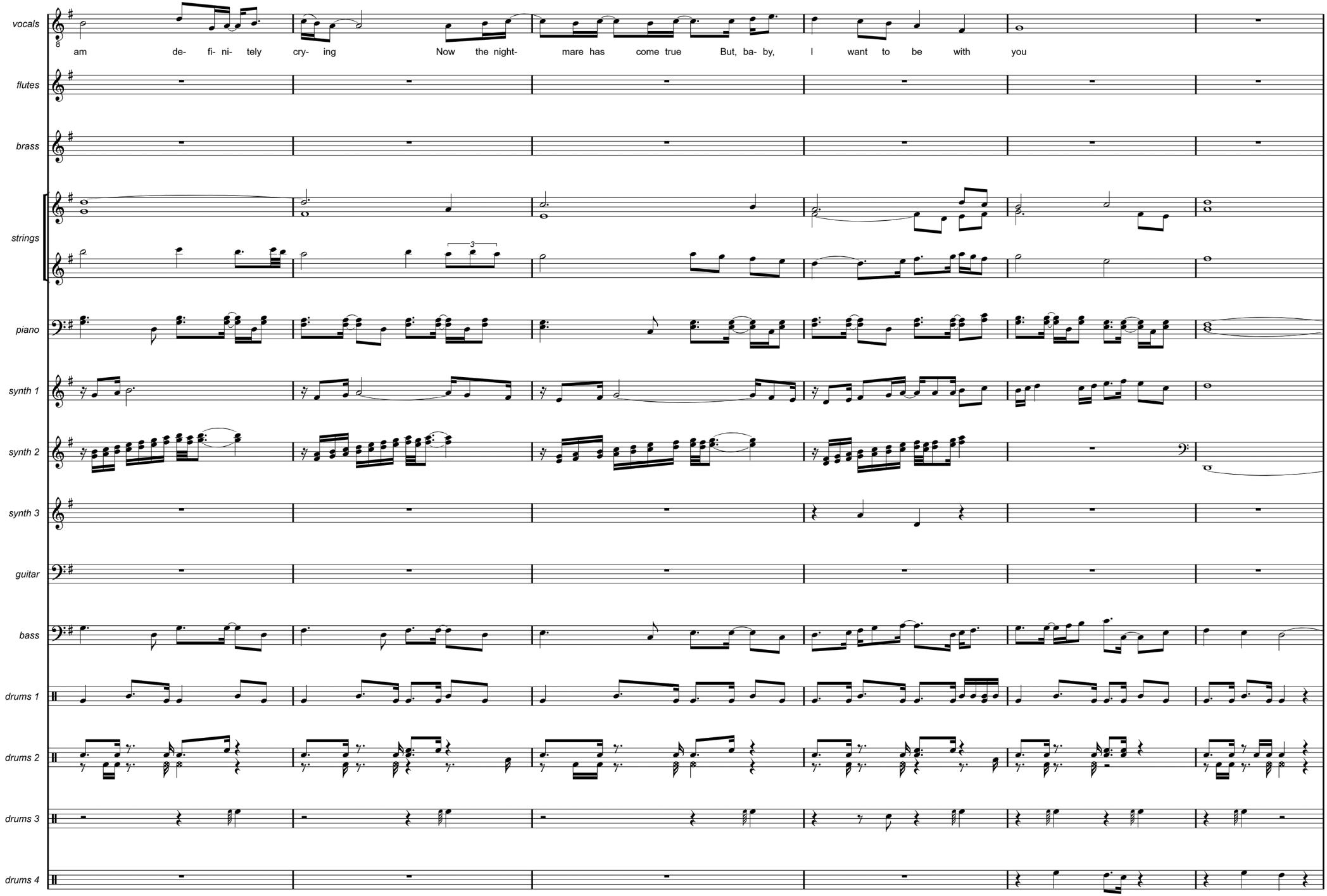
vocals
am de- fi- ni- tely cry- ing Now the night- mare has come true But, ba- by, I want to be with you
flutes
brass
strings
piano
synth 1
synth 2
synth 3
guitar
bass
drums 1
drums 2
drums 3
drums 4

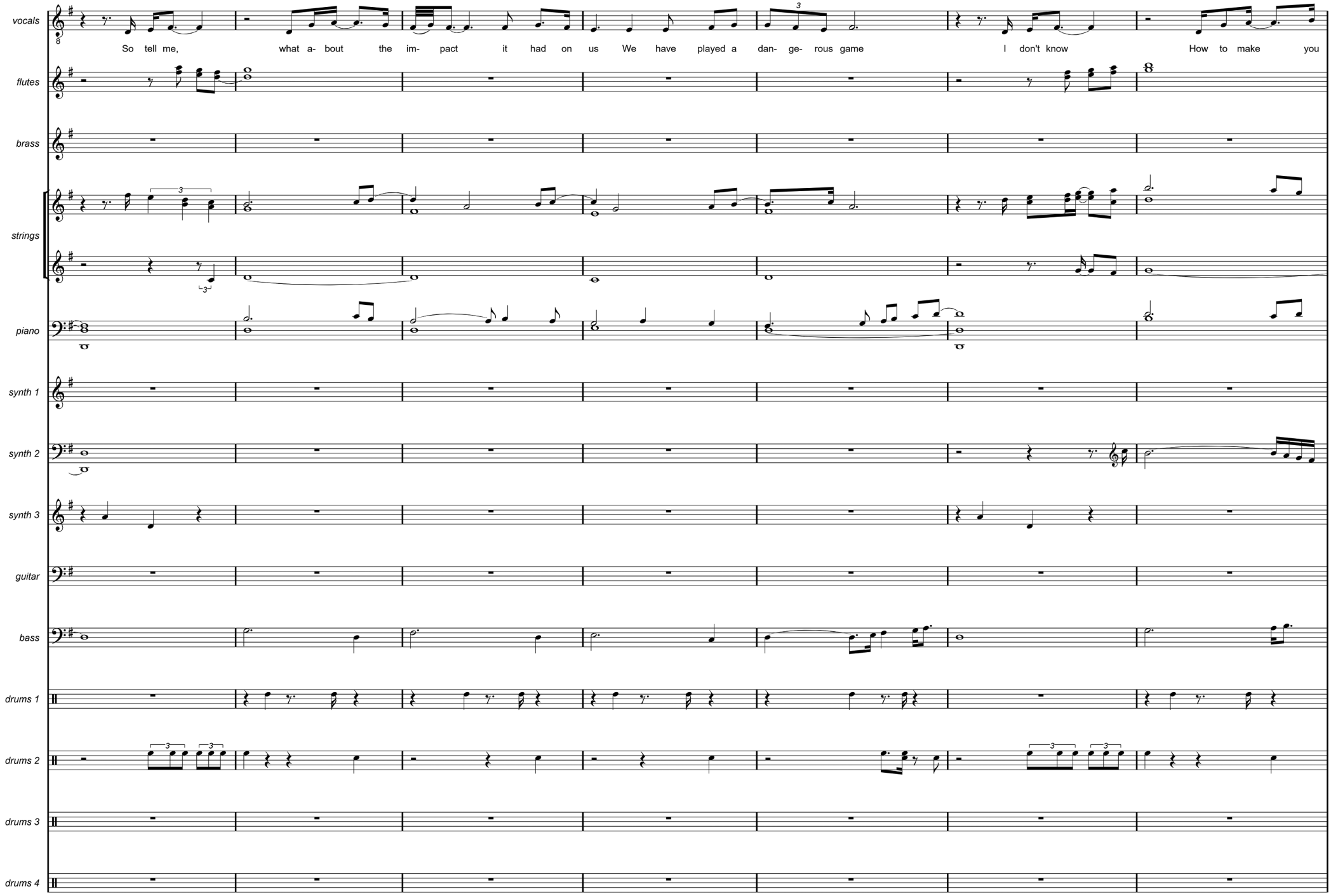
vocals
So tell me, what a- bout the im- pact it had on us We have played a dan- ge- rous game I don't know How to make you
flutes
brass
strings
piano
synth 1
synth 2
synth 3
guitar
bass
drums 1
drums 2
drums 3
drums 4

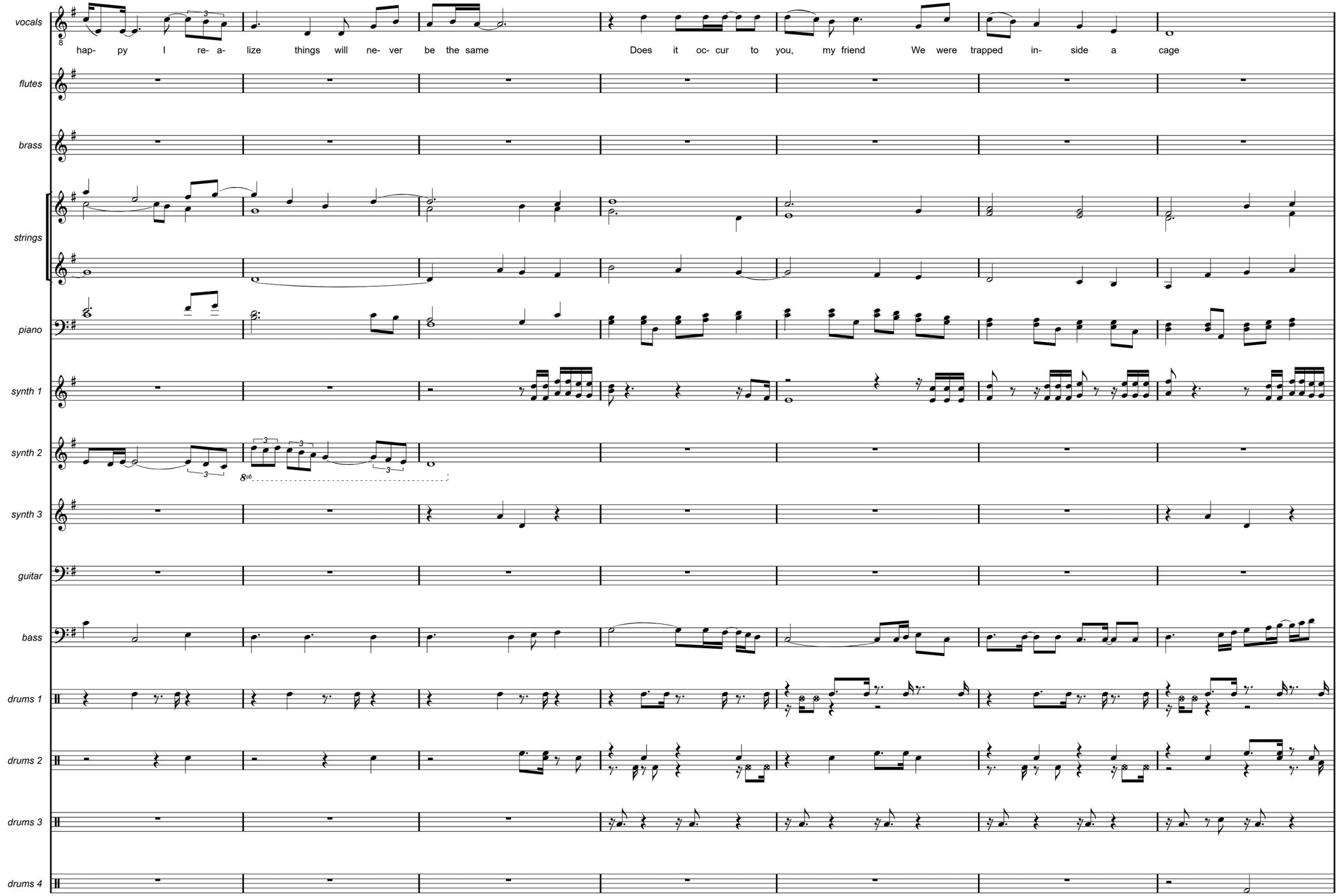
vocals
hap- py I re- a- lize things will ne- ver be the same
Does it oc- cur to you, my friend We were trapped in- side a cage
flutes
brass
strings
piano
synth 1
synth 2
synth 3
guitar
bass
drums 1
drums 2
drums 3
drums 4

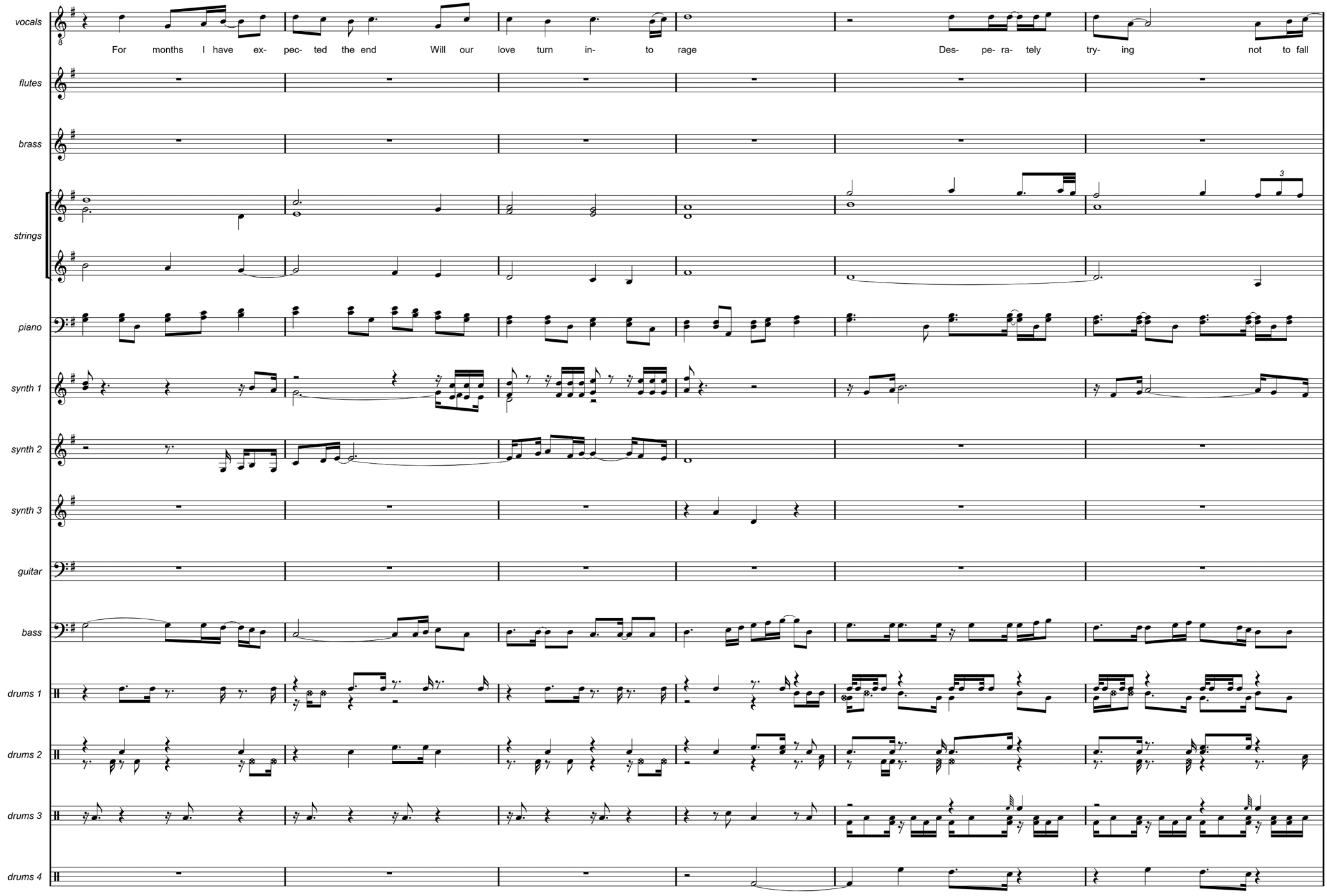
vocals
For months I have ex- pec- ted the end Will our love turn in- to rage Des- pe- ra- tely try- ing not to fall
flutes
brass
strings
piano
synth 1
synth 2
synth 3
guitar
bass
drums 1
drums 2
drums 3
drums 4

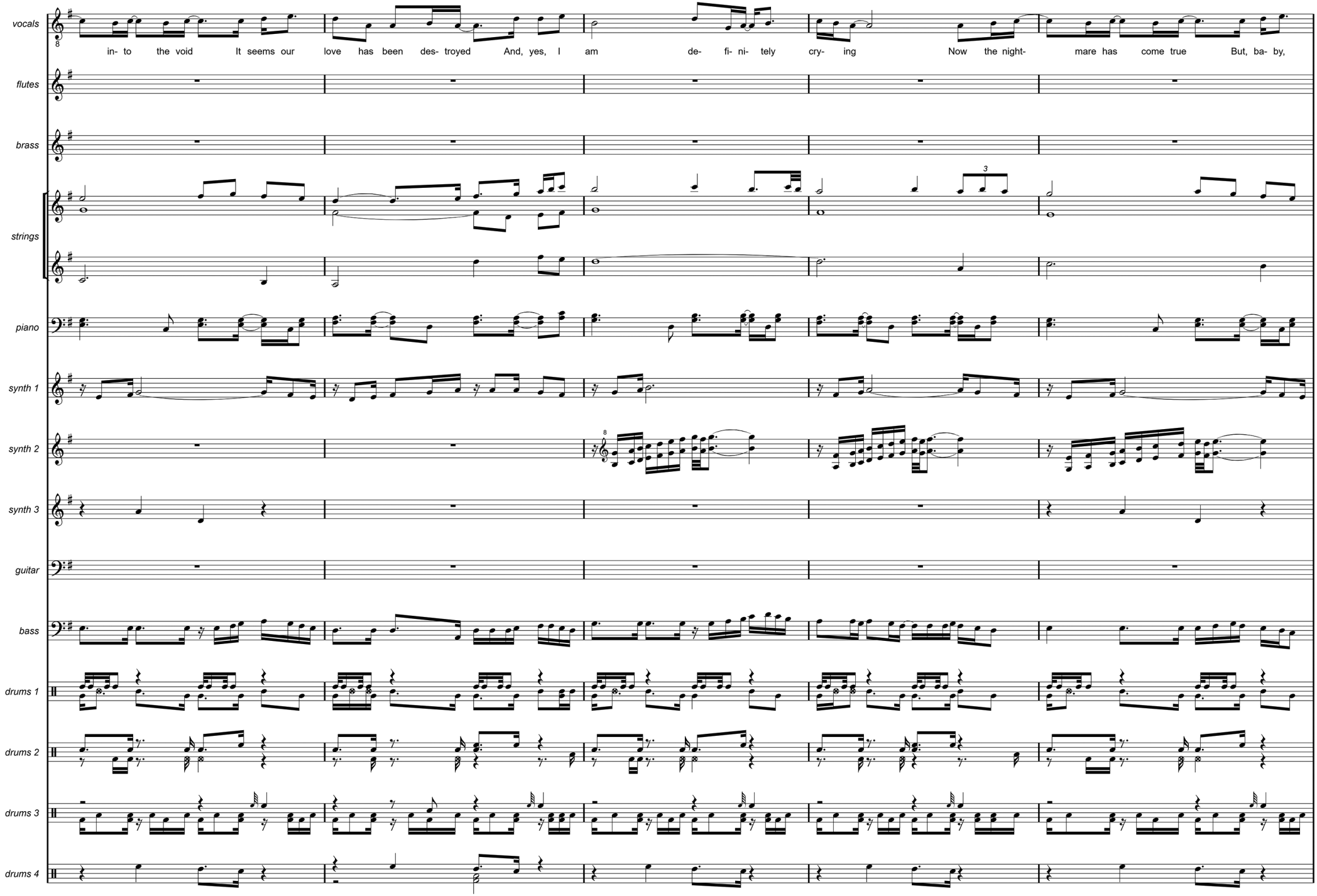
vocals
in- to the void It seems our love has been des- troyed And, yes, I am de- fi- ni- tely cry- ing Now the night- mare has come true But, ba- by,
flutes
brass
strings
piano
synth 1
synth 2
synth 3
guitar
bass
drums 1
drums 2
drums 3
drums 4

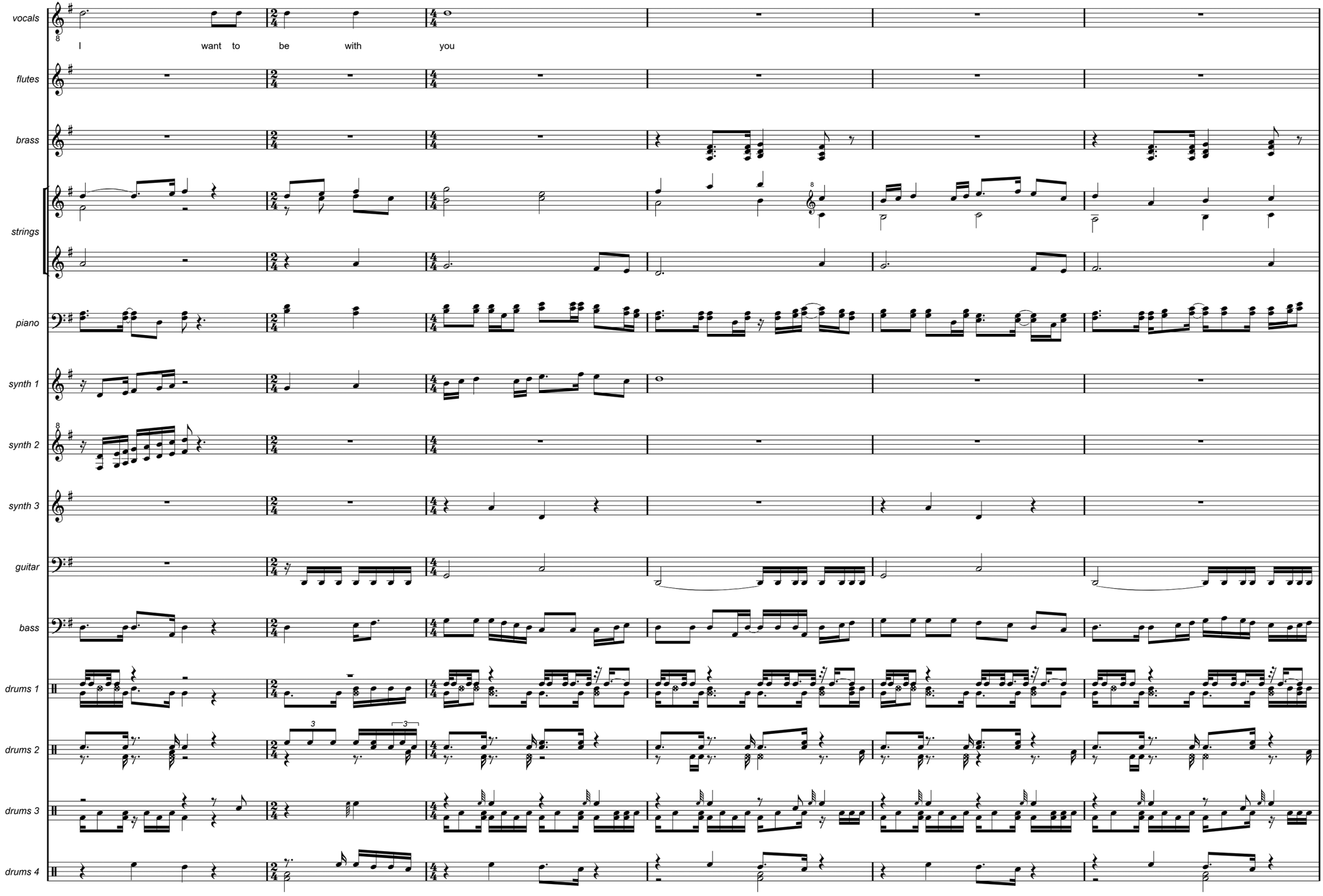
vocals
I want to be with you
flutes
brass
strings
piano
synth 1
synth 2
synth 3
guitar
bass
drums 1
drums 2
drums 3
drums 4

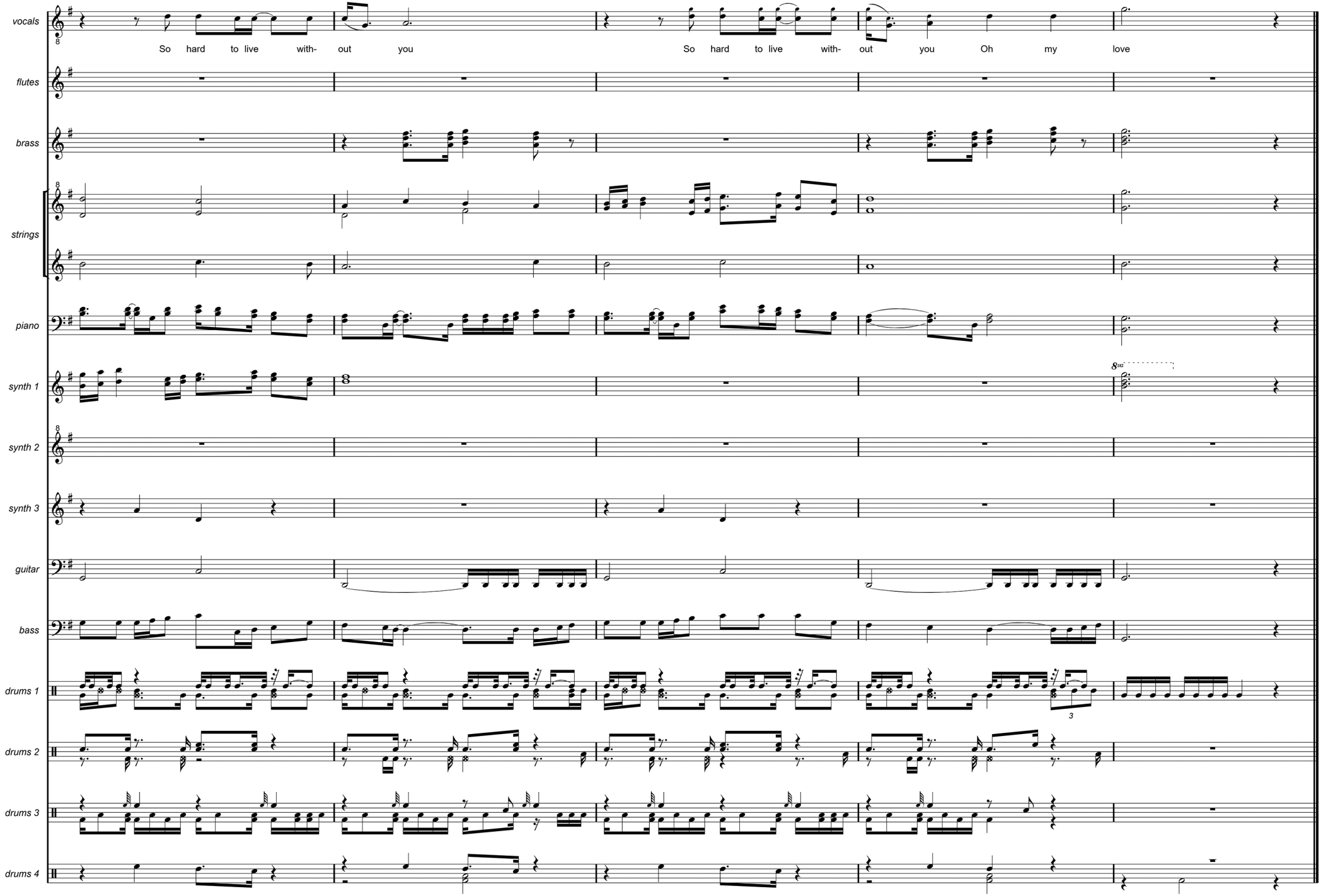
vocals
So hard to live with- out you
So hard to live with- out you Oh my love
flutes
brass
strings
piano
synth 1
synth 2
synth 3
guitar
bass
drums 1
drums 2
drums 3
drums 4

Requiem for Melissa

Requiem aeternam
dona eis, Domine:
et lux perpetua luceat eis

Requiem for Melissa

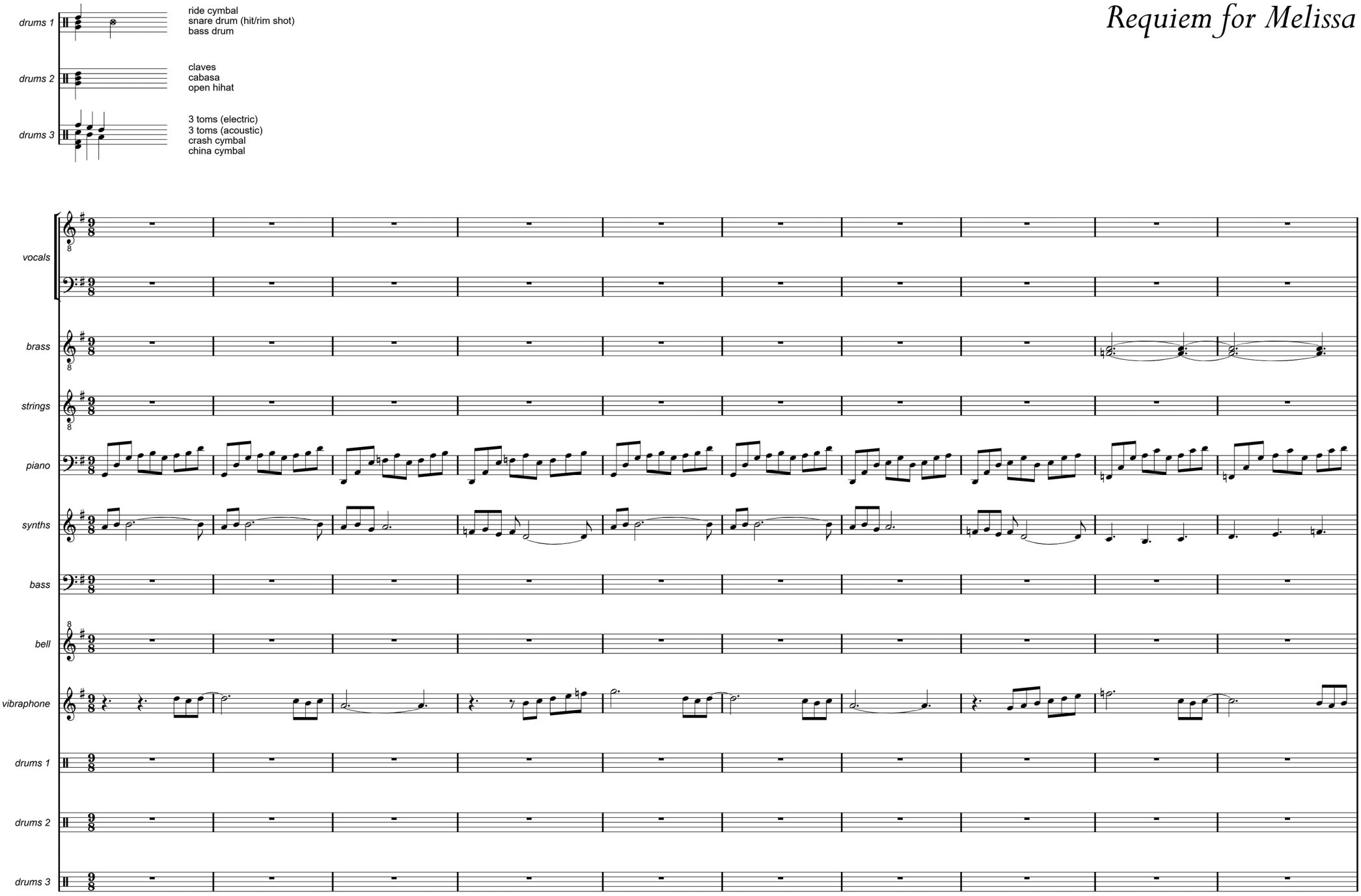

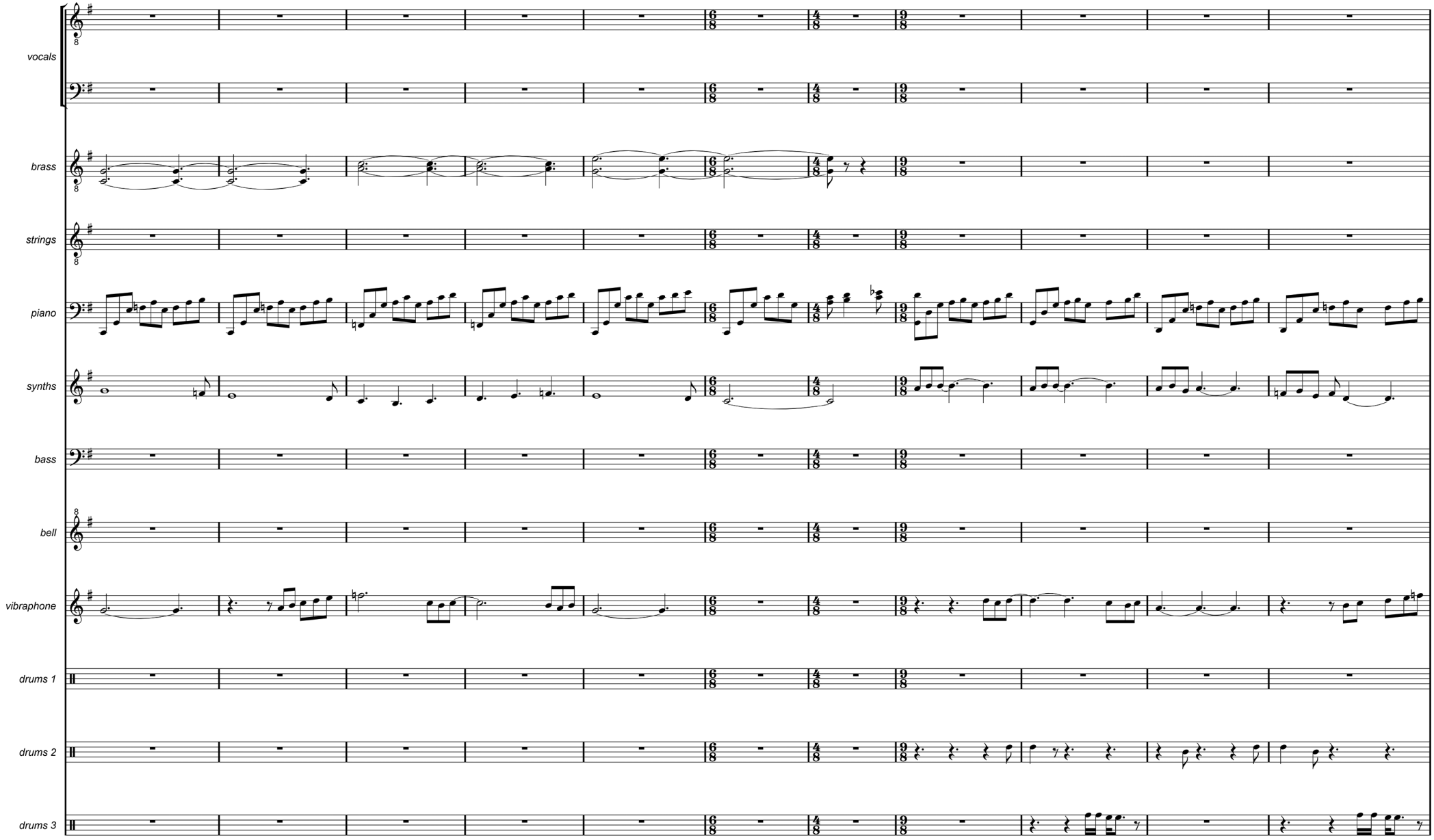
vocals
brass
strings
piano
synths
bass
bell
vibraphone
drums 1
drums 2
drums 3

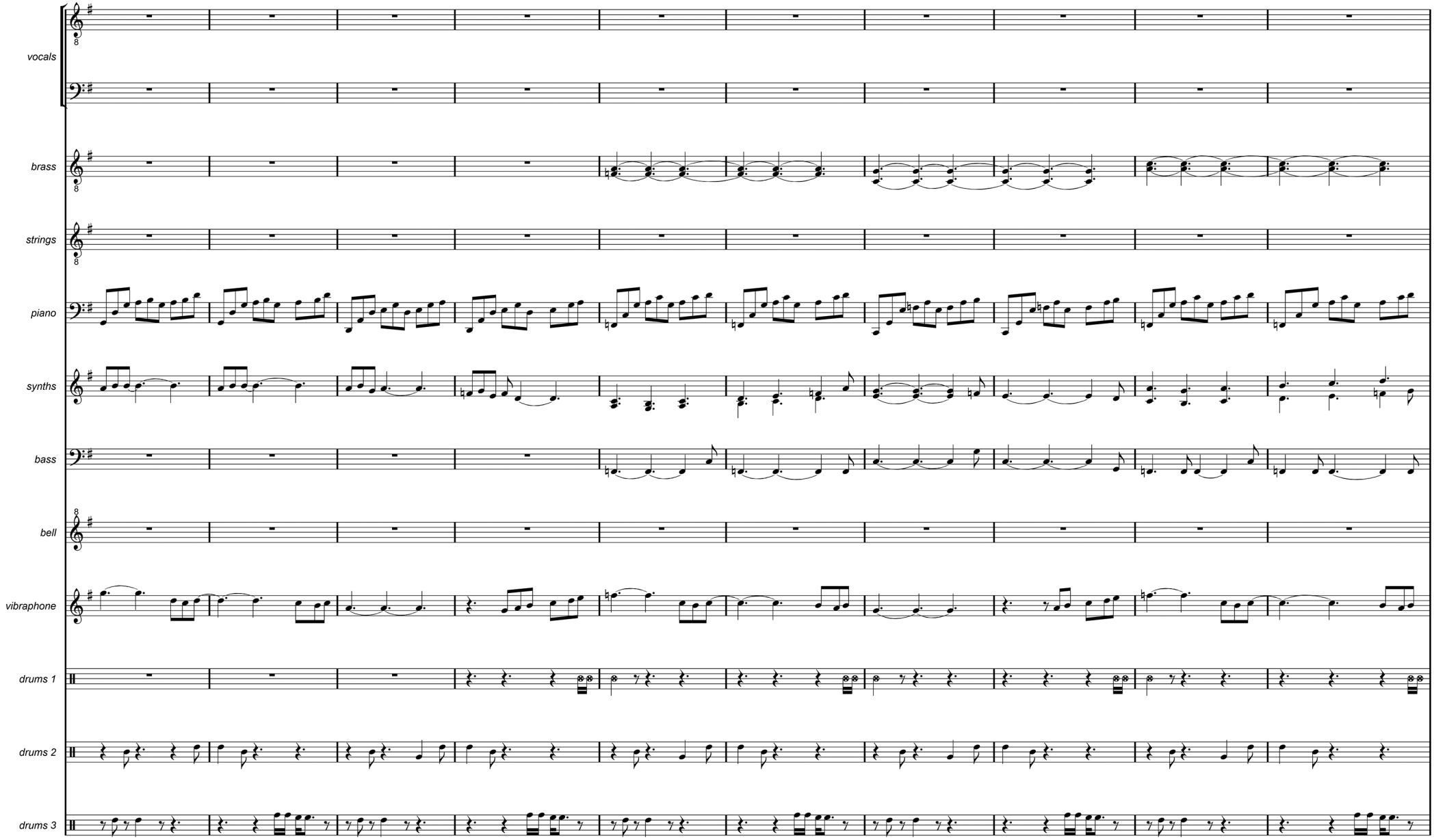
vocals
brass
strings
piano
synths
bass
bell
vibraphone
drums 1
drums 2
drums 3

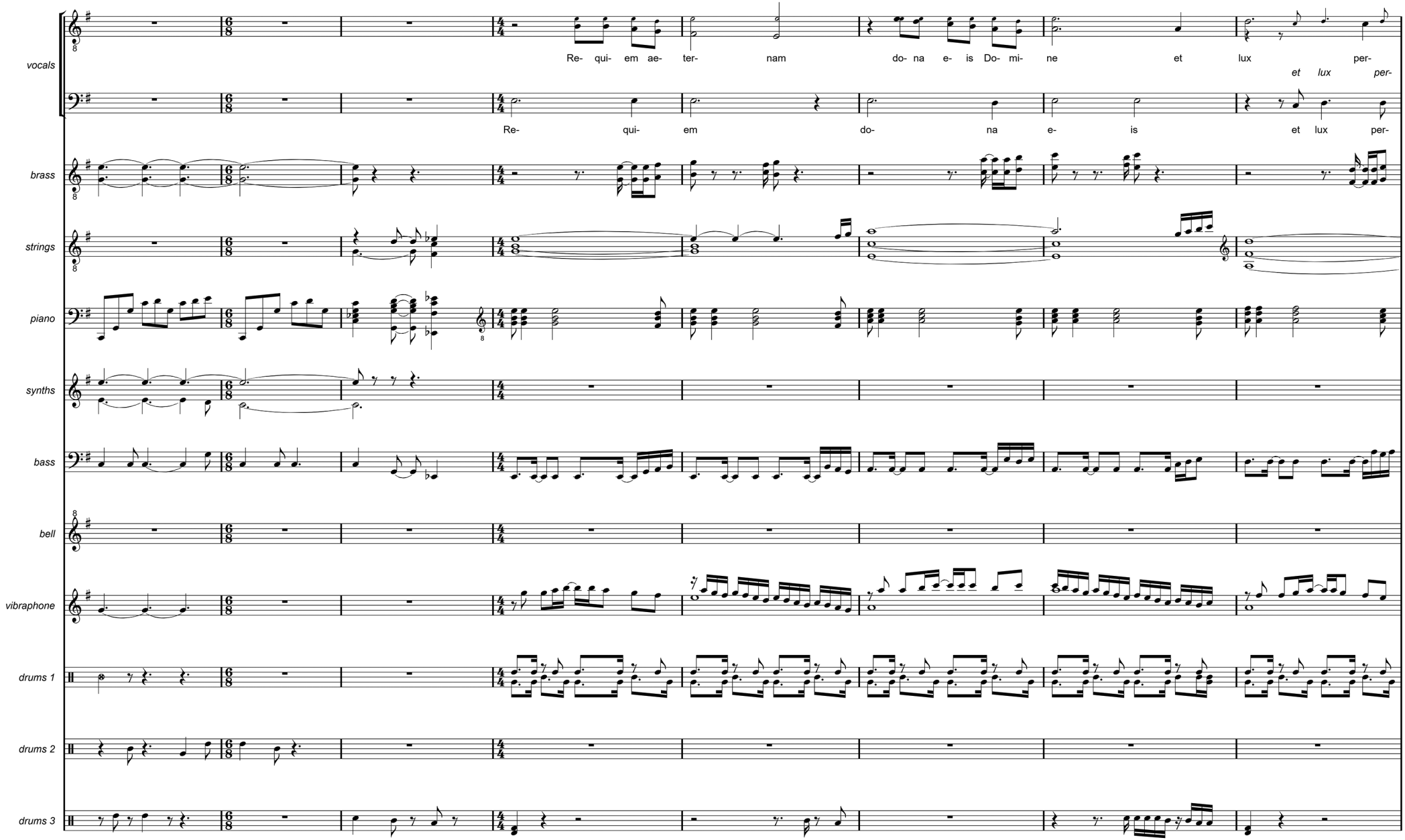
vocals
Re- qui- em ae- ter- nam do- na e- is Do- mi- ne et lux per-
et lux per-
Re- qui- em do- na e- is et lux per-
brass
strings
piano
synths
bass
bell
vibraphone
drums 1
drums 2
drums 3

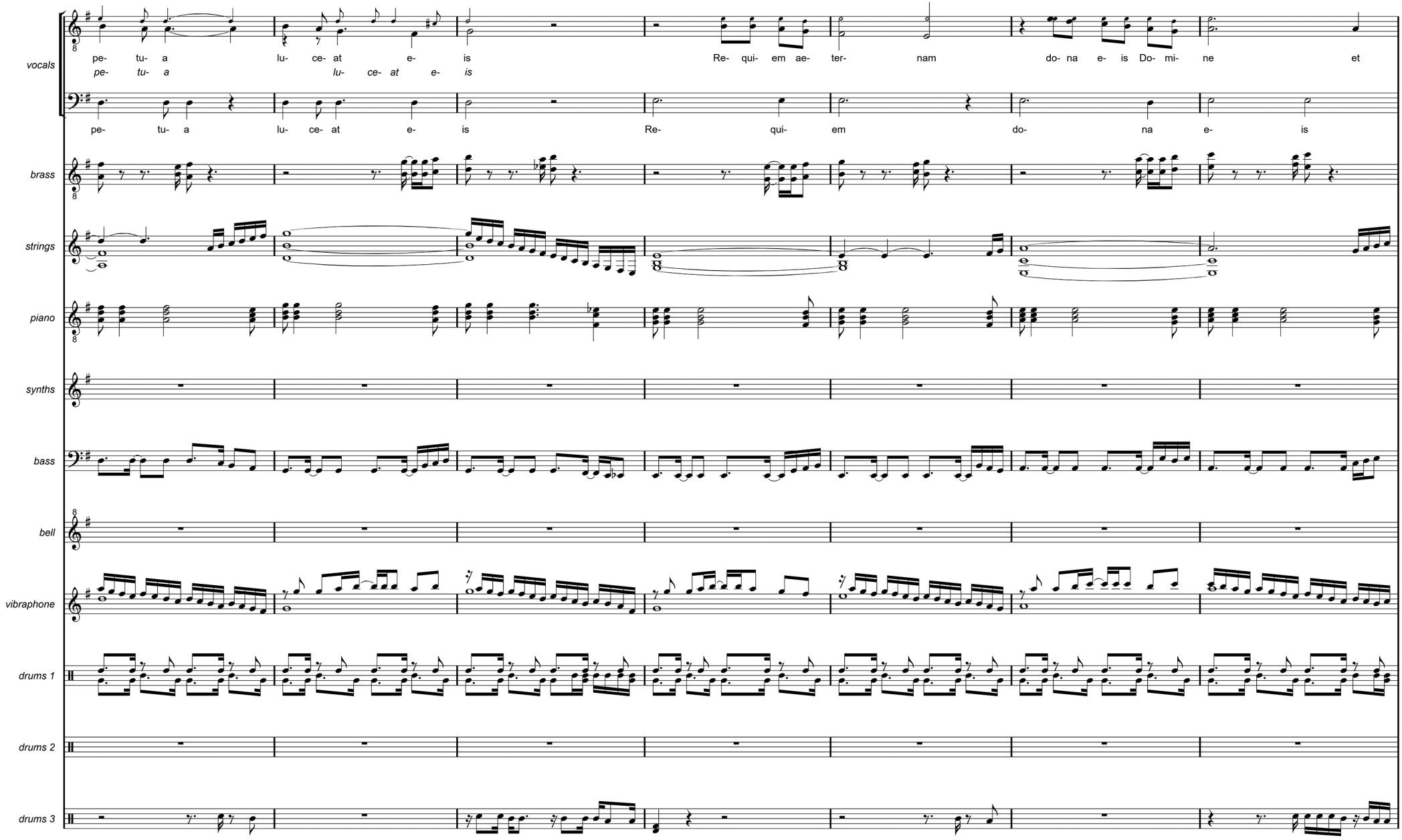
vocals
pe- tu- a lu- ce- at e- is Re- qui- em ae- ter- nam do- na e- is Do- mi- ne et
pe- tu- a lu- ce- at e- is
pe- tu- a lu- ce- at e- is Re- qui- em do- na e- is
brass
strings
piano
synths
bass
bell
vibraphone
drums 1
drums 2
drums 3

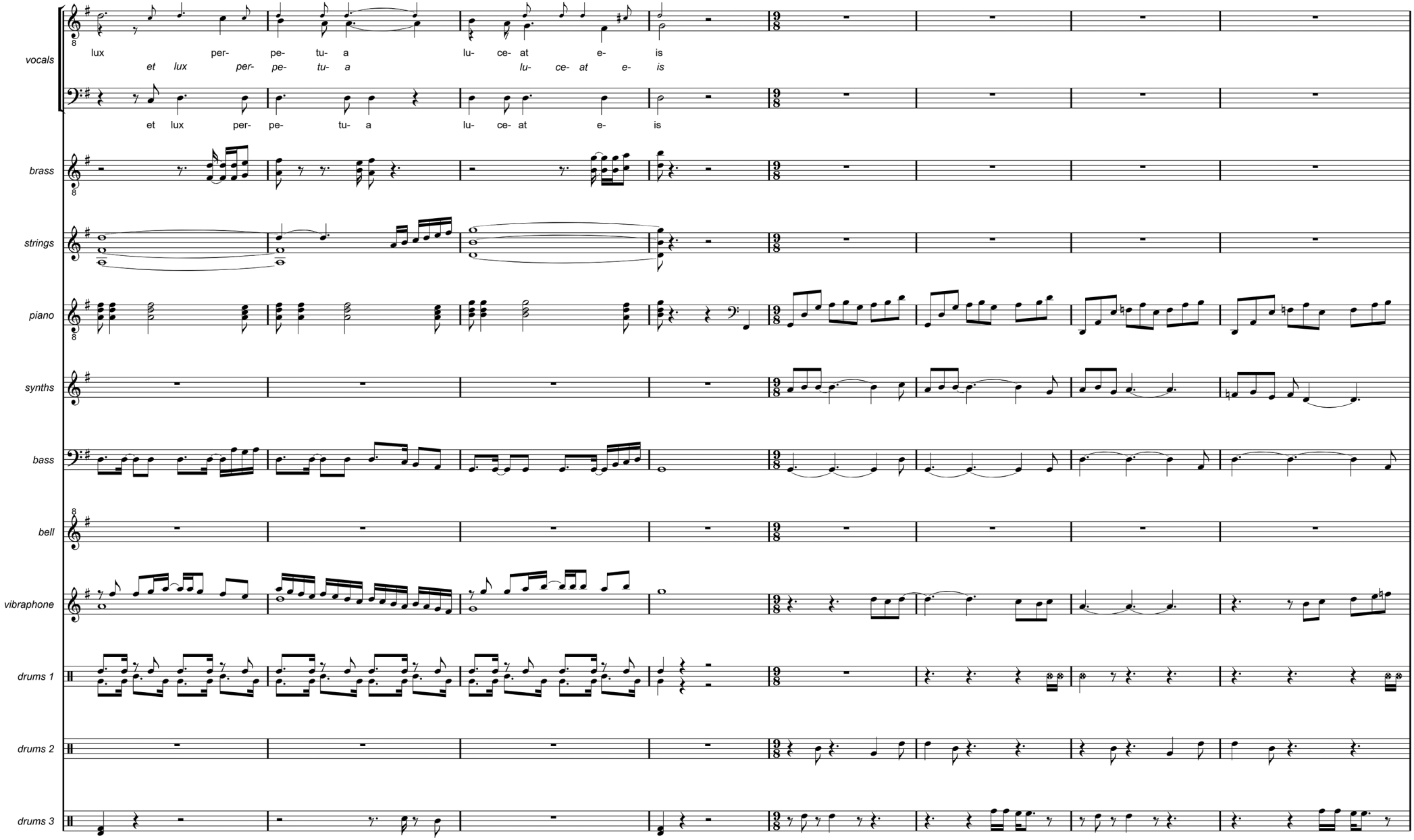
vocals
lux per- pe- tu- a lu- ce- at e- is
et lux per- pe- tu- a lu- ce- at e- is
et lux per- pe- tu- a lu- ce- at e- is
brass
strings
piano
synths
bass
bell
vibraphone
drums 1
drums 2
drums 3

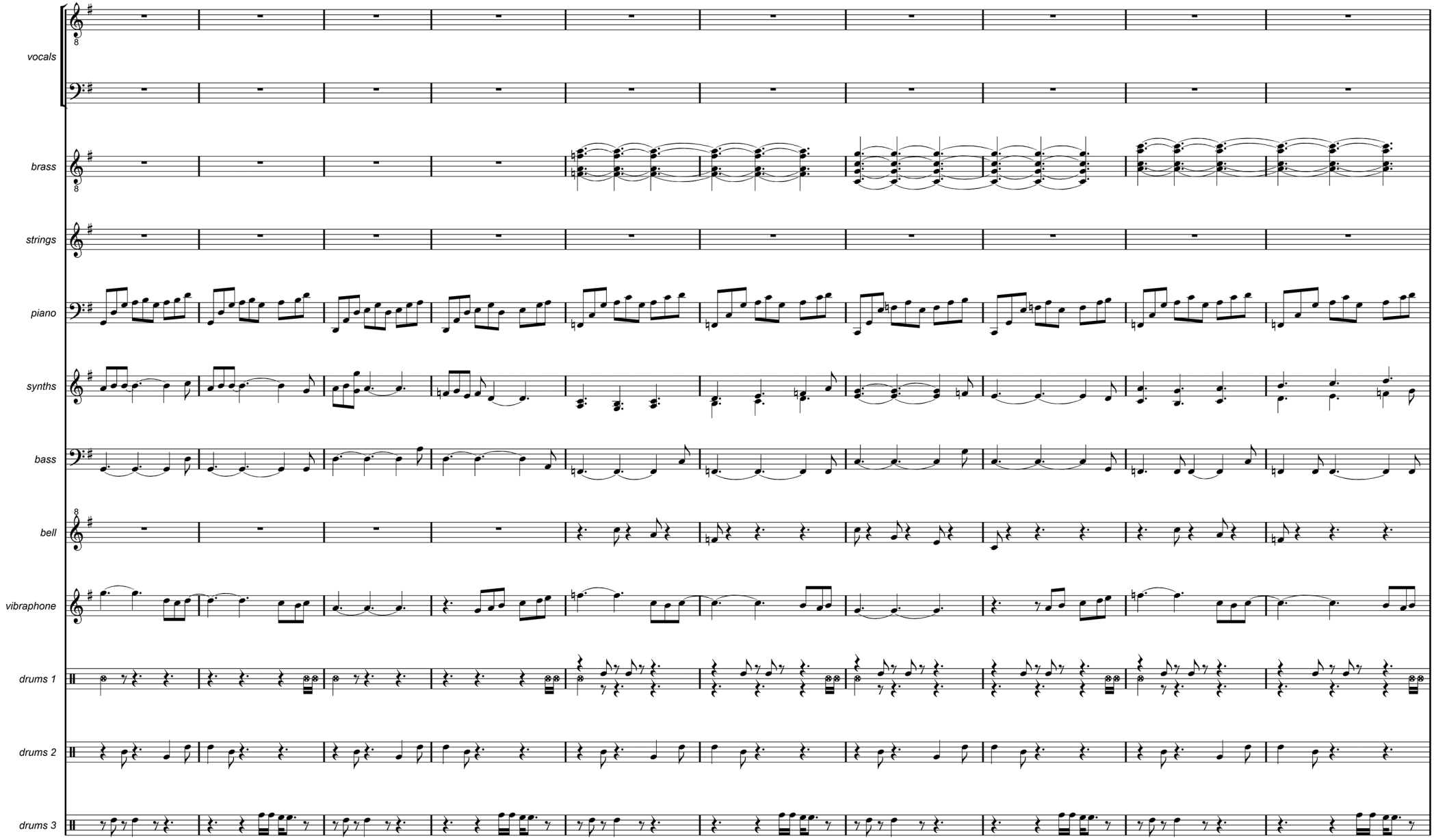
vocals
brass
strings
piano
synths
bass
bell
vibraphone
drums 1
drums 2
drums 3

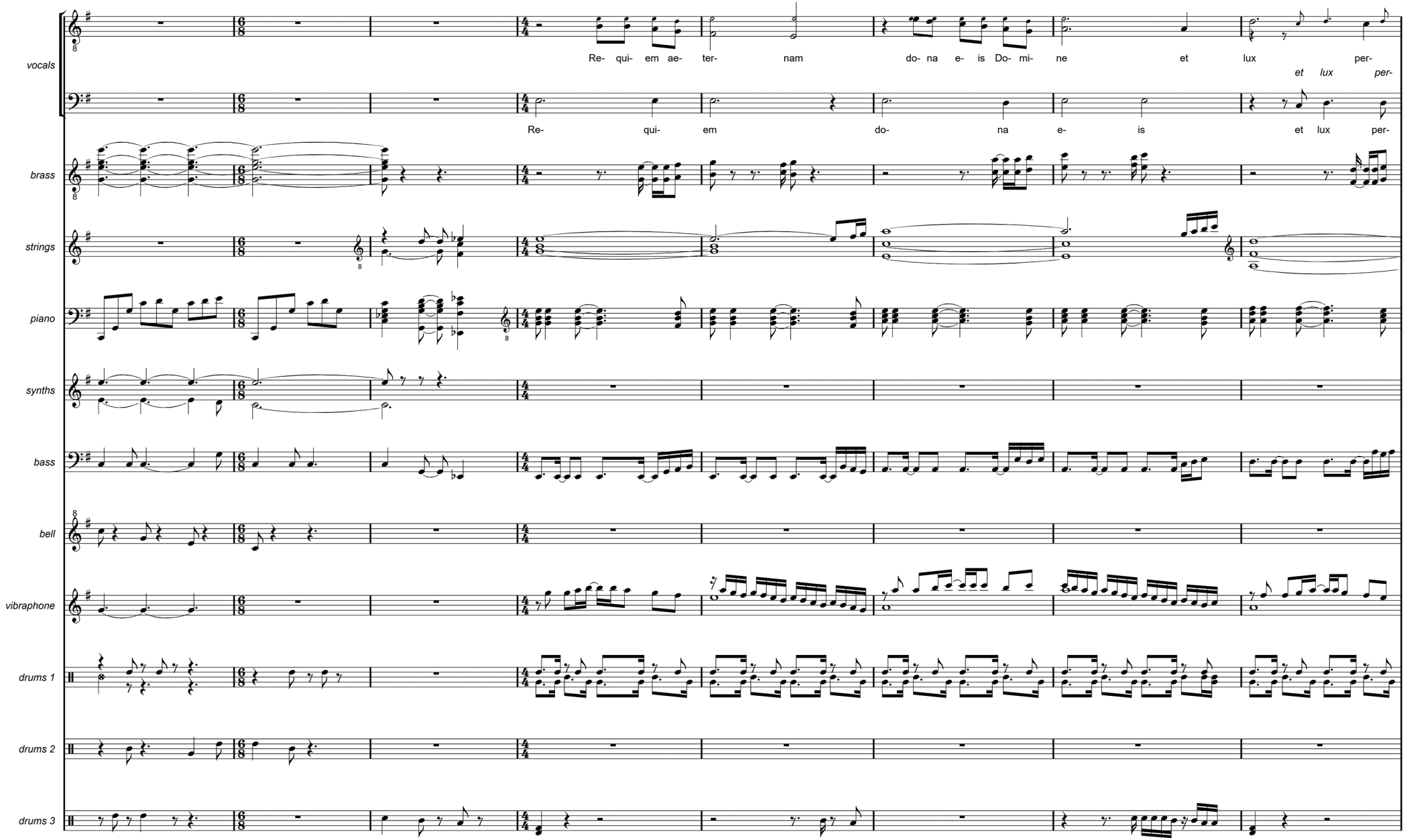
vocals
Re- qui- em ae- ter- nam do- na e- is Do- mi- ne et lux per-
et lux per-
Re- qui- em do- na e- is et lux per-
brass
strings
piano
synths
bass
bell
vibraphone
drums 1
drums 2
drums 3

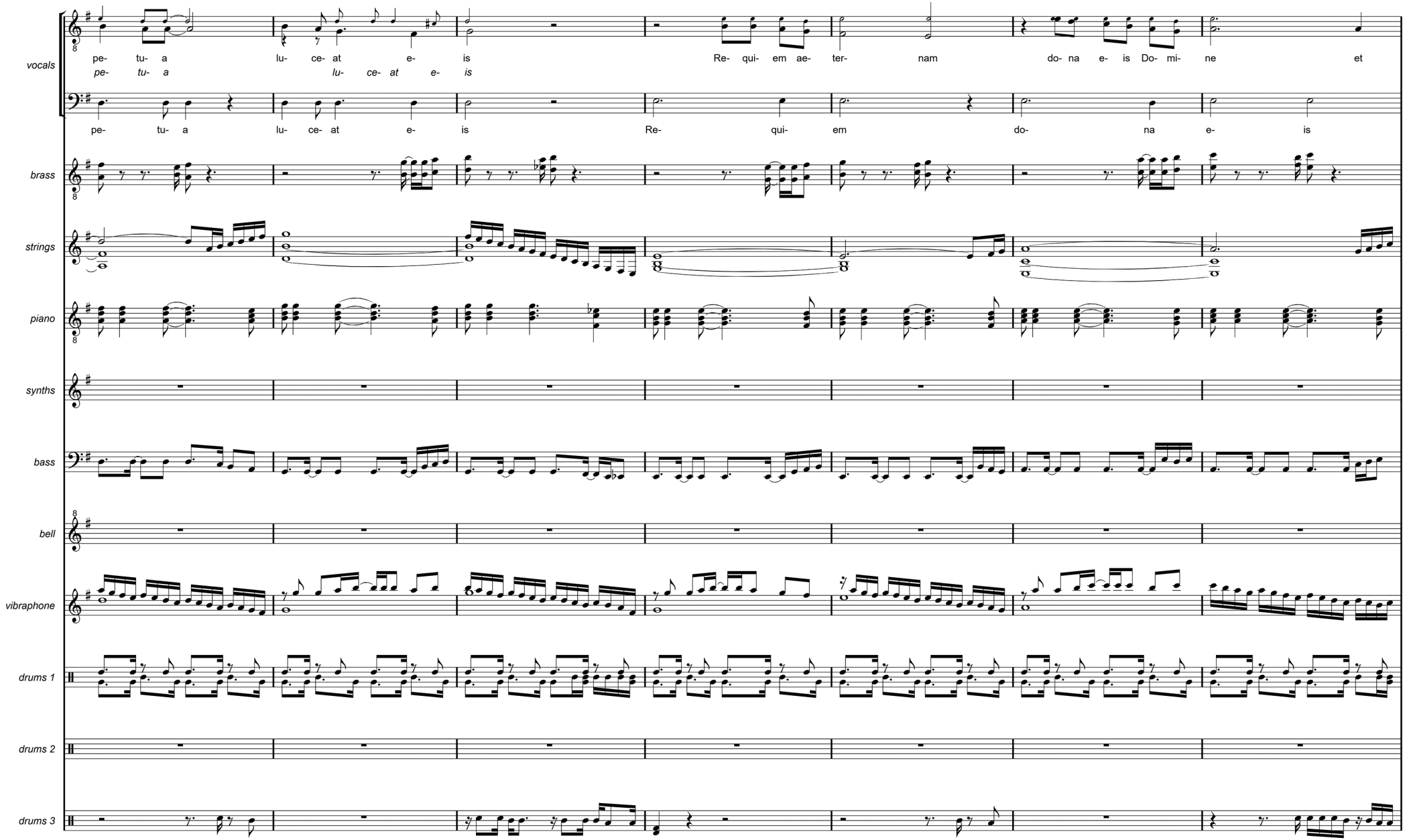
vocals
pe- tu- a lu- ce- at e- is Re- qui- em ae- ter- nam do- na e- is Do- mi- ne et
pe- tu- a lu- ce- at e- is
pe- tu- a lu- ce- at e- is Re- qui- em do- na e- is
brass
strings
piano
synths
bass
bell
vibraphone
drums 1
drums 2
drums 3

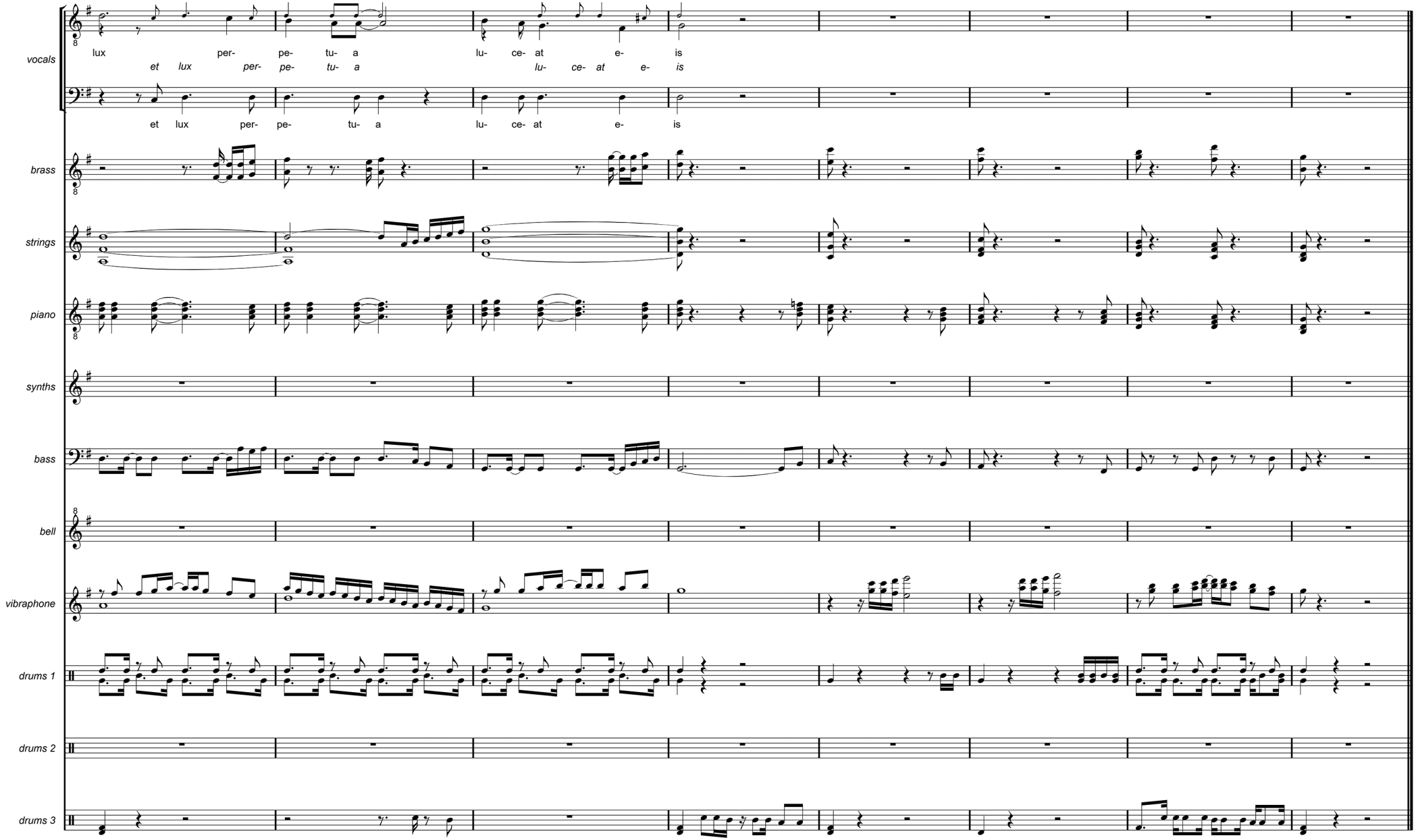
vocals
lux per- pe- tu- a lu- ce- at e- is
et lux per- pe- tu- a lu- ce- at e- is
et lux per- pe- tu- a lu- ce- at e- is
brass
strings
piano
synths
bass
bell
vibraphone
drums 1
drums 2
drums 3

Azure Eyes (hybrid mix)

Summer night
Glass of wine
Then I saw you arrive
Looking good
Feeling fine
Now I'm glad I'm alive

Azure eyes
Look at me and drive me wild
I admire everything that you say or do
My desire's breaking free just like a fire
Every night you are mine
And my love for you is true

Walking through the park
Birds lead us into the dawn
With a song
Magic all around
This mystic sunrise so pure
Now I'm sure

We are as one, beautiful friend
This will not end, this lasts forever

Azure eyes
Look at me and drive me wild
I admire everything that you say or do
My desire's breaking free just like a fire
Every night you are mine
And my love for you…

Lying on the beach
You look so good with a tan
I'm your man
So much love inside
All my emotions break free
Stay with me

I am so sure you'll never leave
And I believe this lasts forever

Azure eyes
Look at me and drive me wild
I admire everything that you say or do
My desire's breaking free just like a fire
Every night you are mine…

Summer night
Perfect sky
You and me in the moonshine
Each time you
Take me high
I am yours and you're all mine

Azure eyes
Look at me and drive me wild
I admire everything that you say or do
My desire's breaking free just like a fire
Every night you are mine
And my love for you is true

Azure Eyes (hybrid mix)

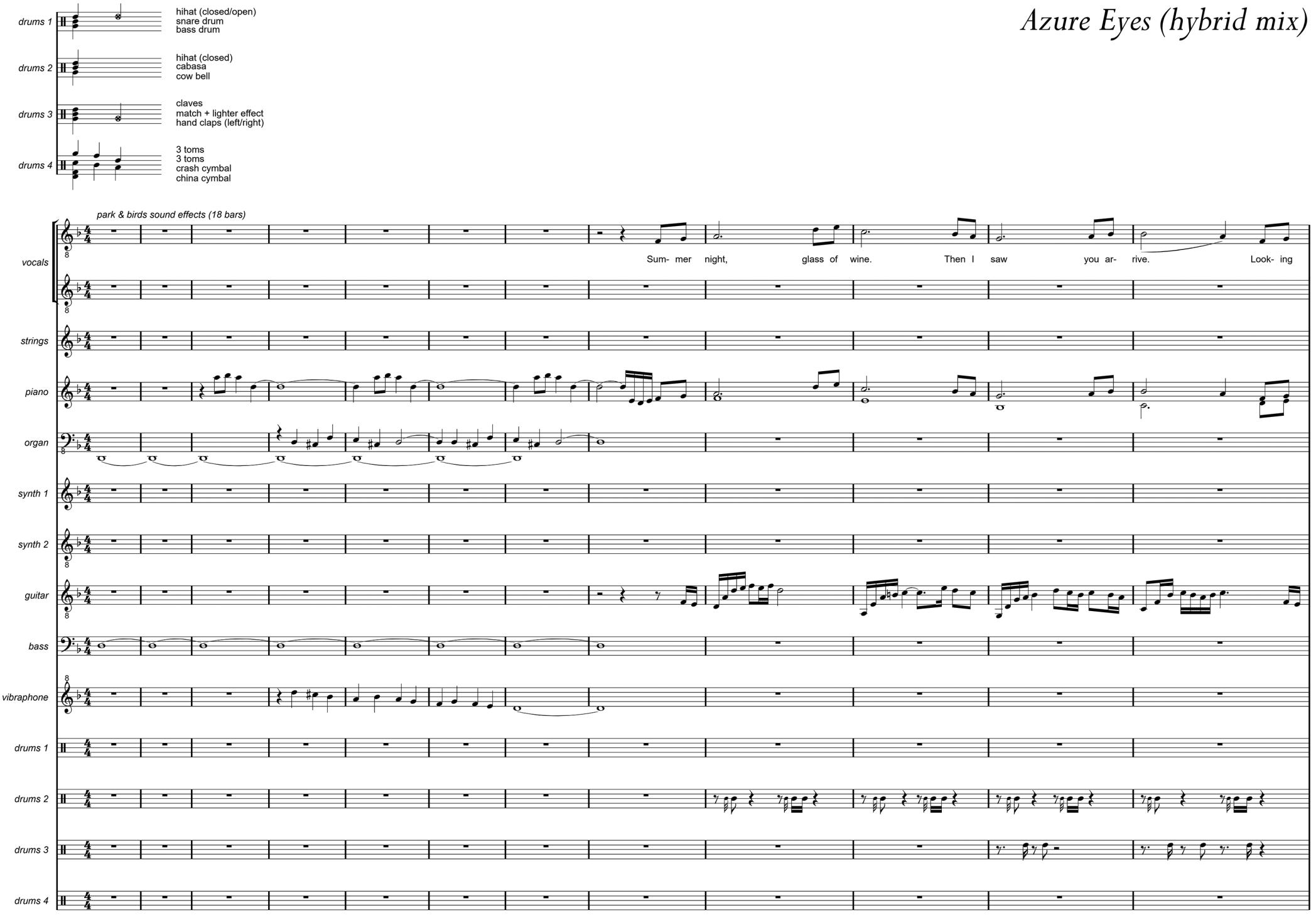

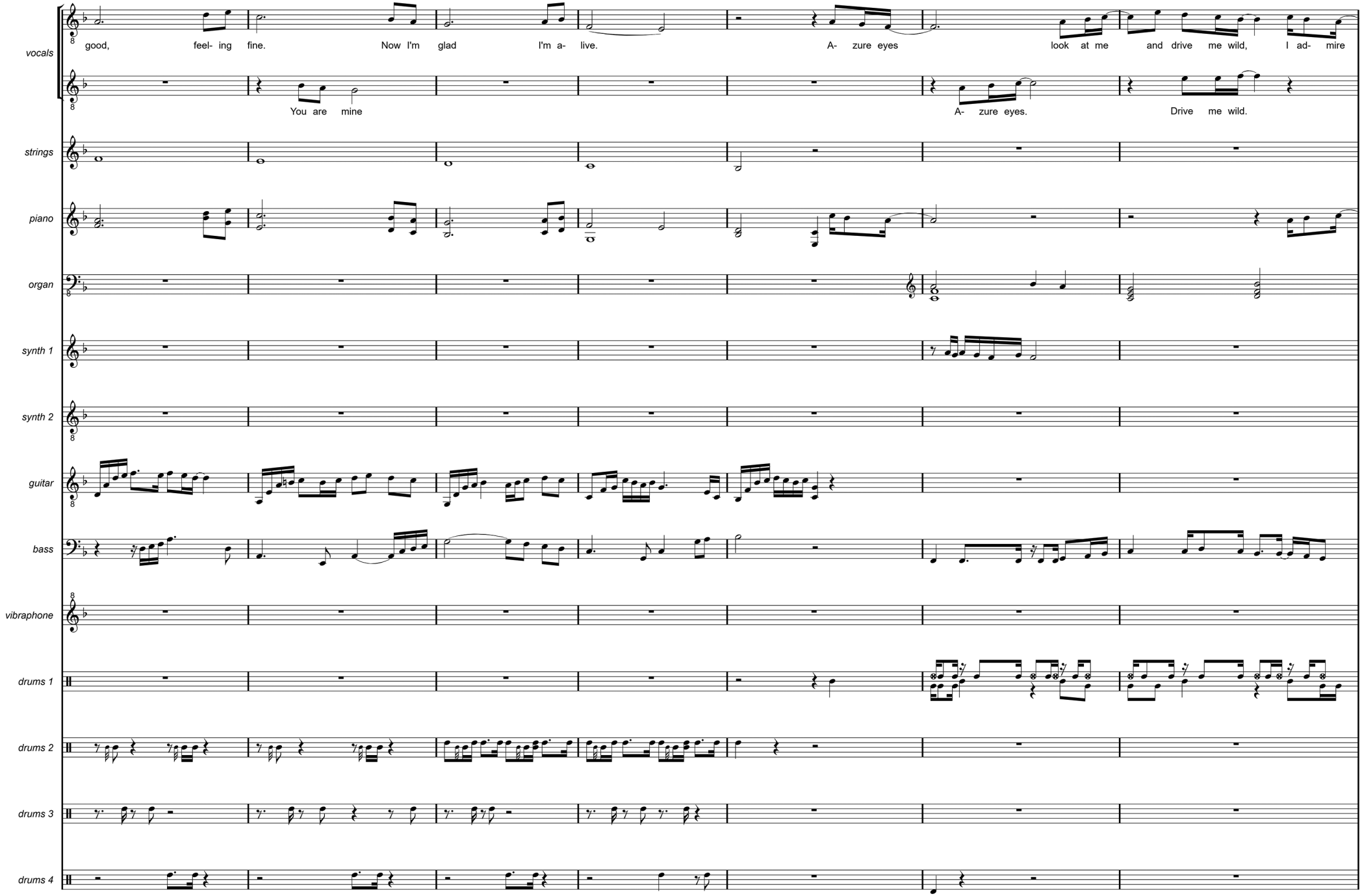
vocals
good, feel- ing fine. Now I'm glad I'm a- live. A- zure eyes look at me and drive me wild, I ad- mire
You are mine
A- zure eyes.
Drive me wild.
strings
piano
organ
synth 1
synth 2
guitar
bass
vibraphone
drums 1
drums 2
drums 3
drums 4

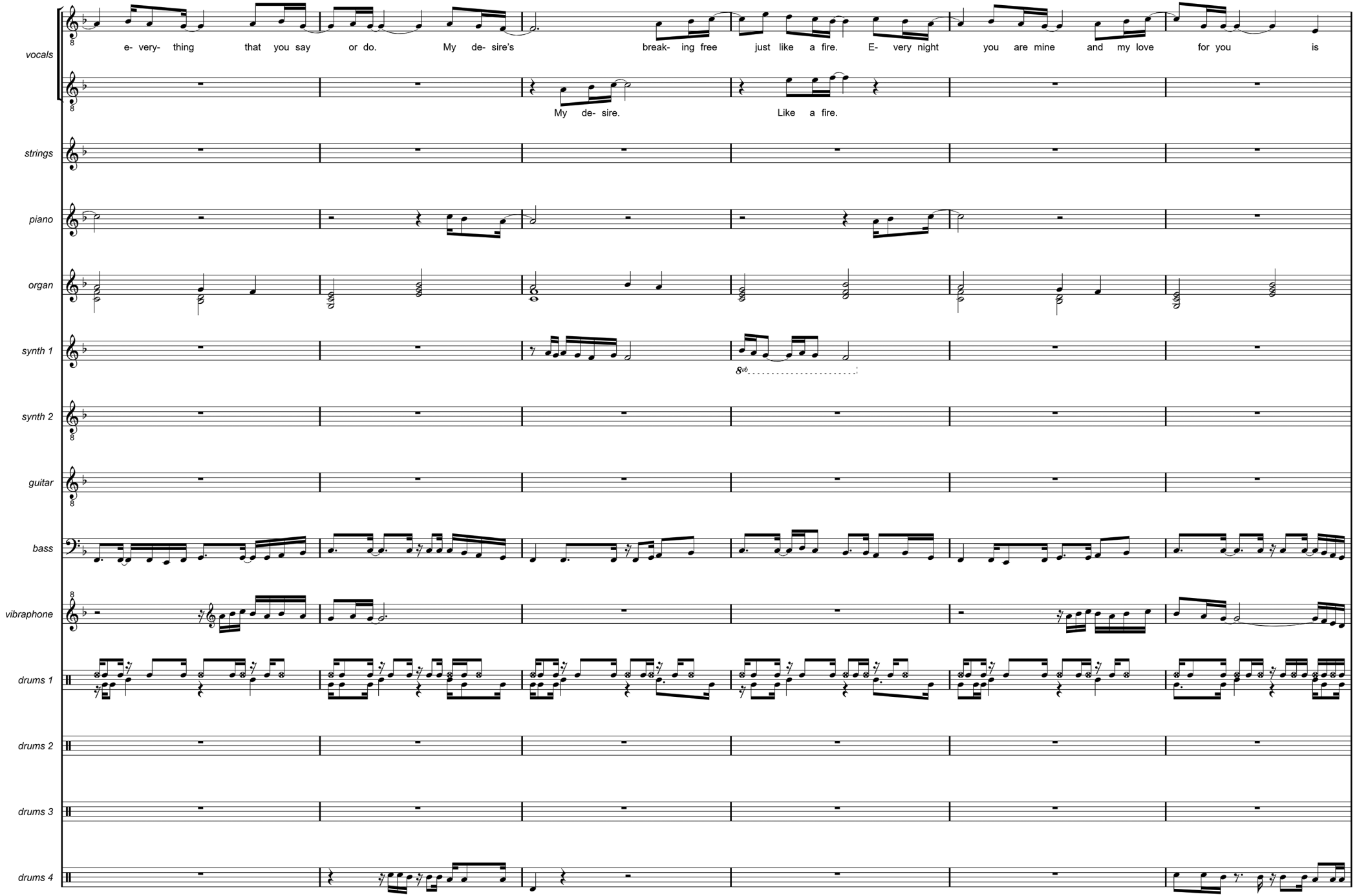
vocals
e- very- thing that you say or do. My de- sire's break- ing free just like a fire. E- very night you are mine and my love for you is
My de- sire.
Like a fire.
strings
piano
organ
synth 1
8vb
synth 2
guitar
bass
vibraphone
drums 1
drums 2
drums 3
drums 4

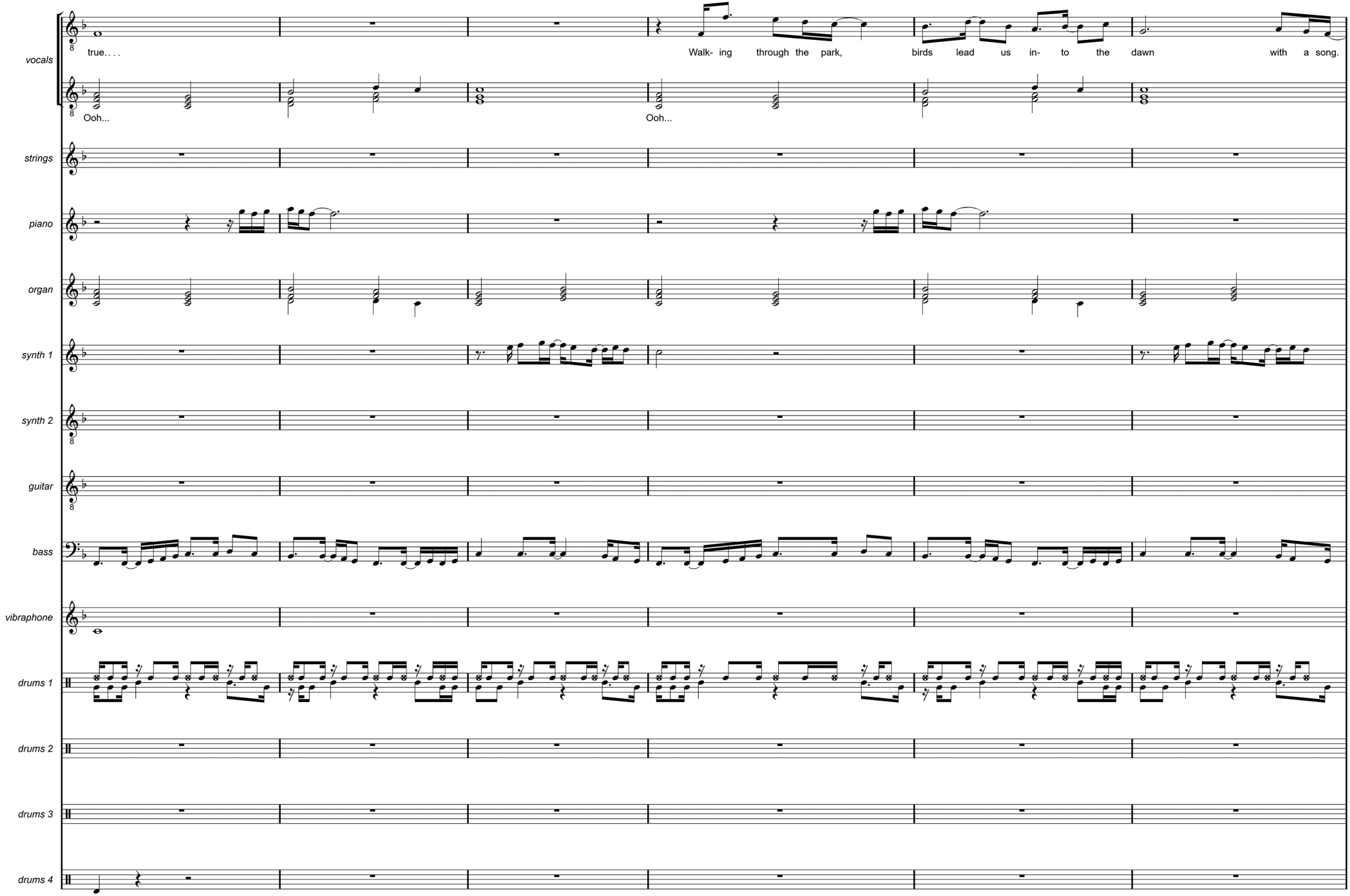
vocals
true. . . .
Walk- ing through the park, birds lead us in- to the dawn with a song.
Ooh...
Ooh...
strings
piano
organ
synth 1
synth 2
guitar
bass
vibraphone
drums 1
drums 2
drums 3
drums 4

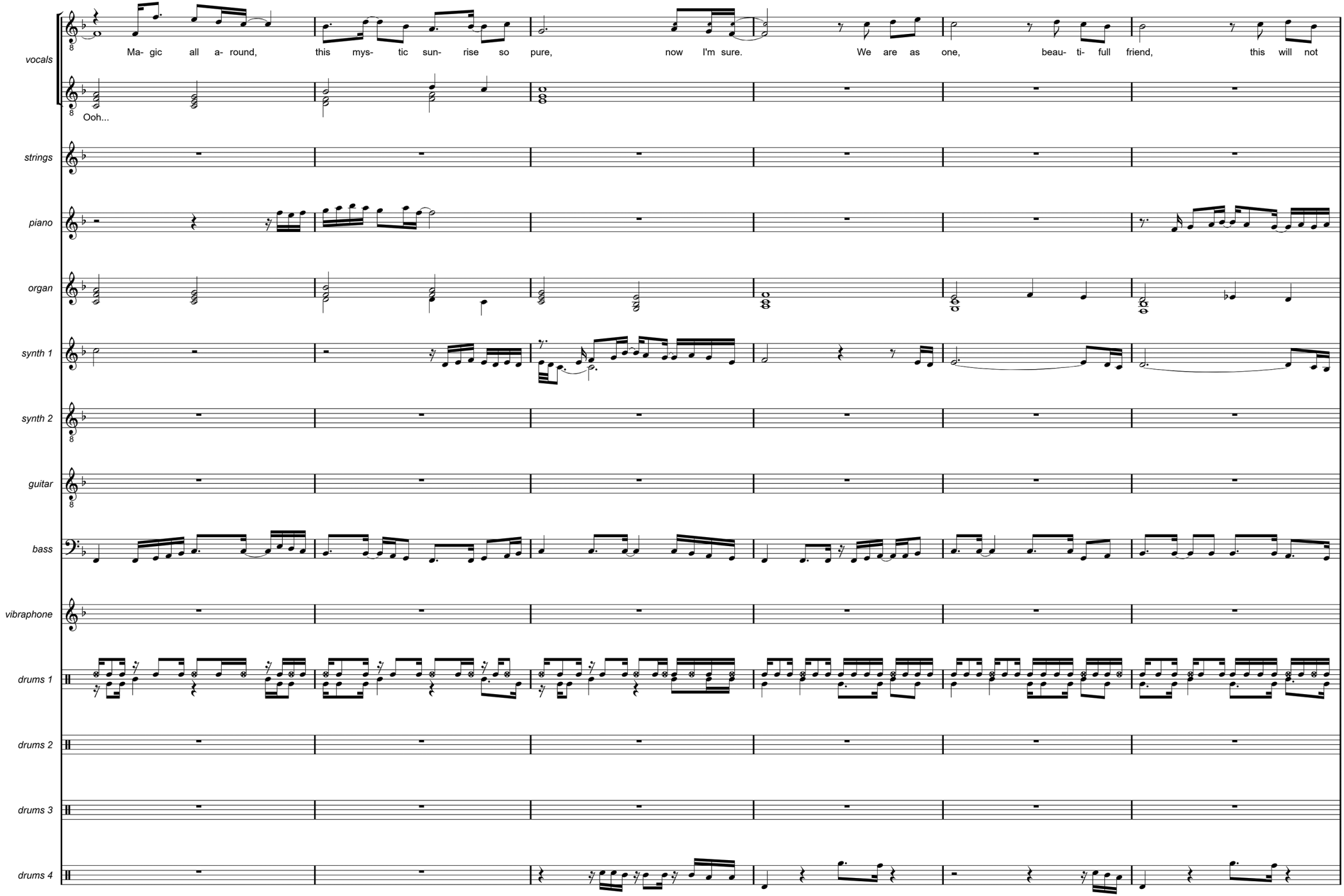
vocals
Ma- gic all a- round, this mys- tic sun- rise so pure, now I'm sure. We are as one, beau- ti- full friend, this will not
Ooh...
strings
piano
organ
synth 1
synth 2
guitar
bass
vibraphone
drums 1
drums 2
drums 3
drums 4

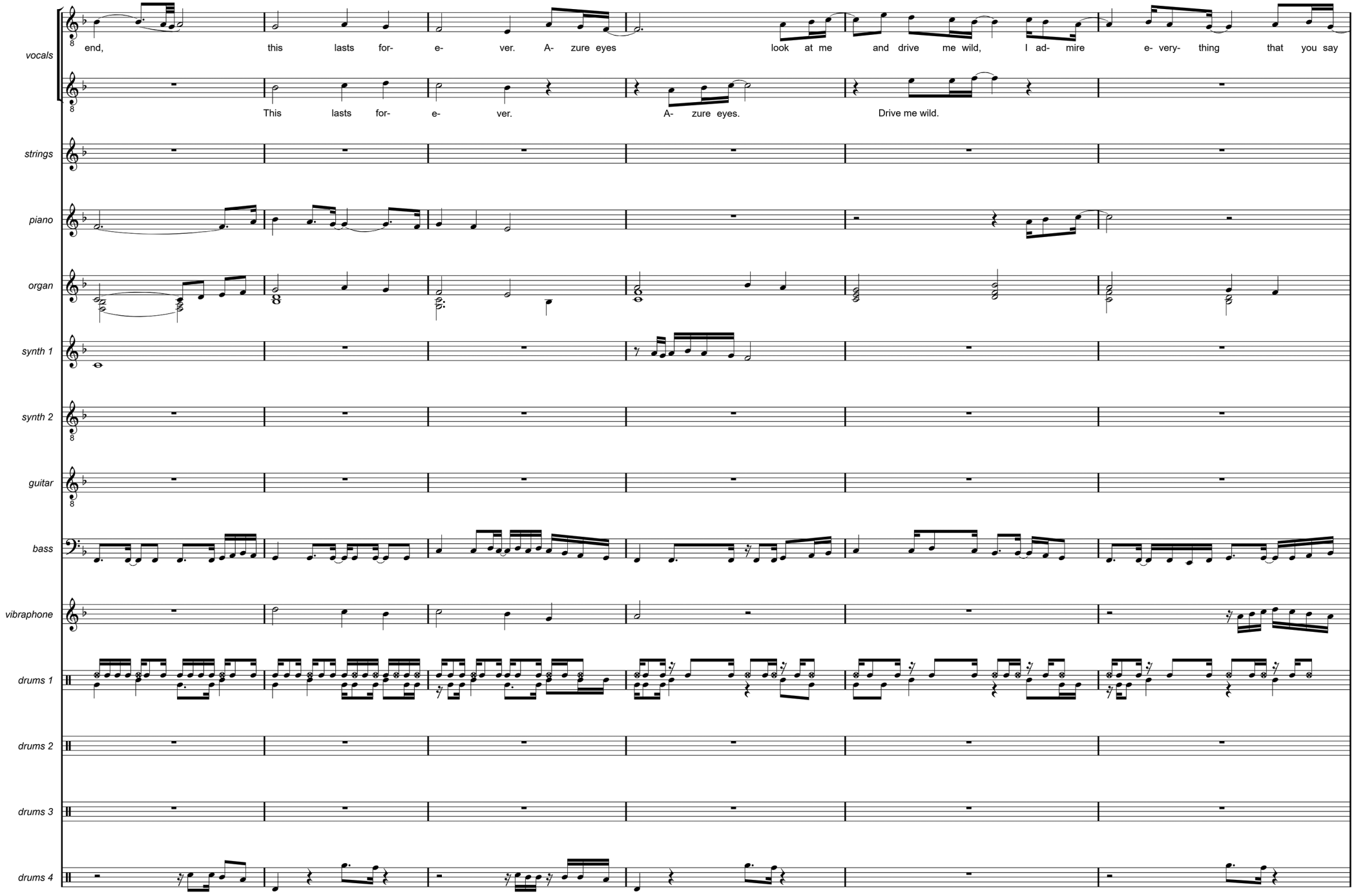
vocals
end, this lasts for- e- ver. A- zure eyes look at me and drive me wild, I ad- mire e- very- thing that you say
This lasts for- e- ver.
A- zure eyes.
Drive me wild.
strings
piano
organ
synth 1
synth 2
guitar
bass
vibraphone
drums 1
drums 2
drums 3
drums 4

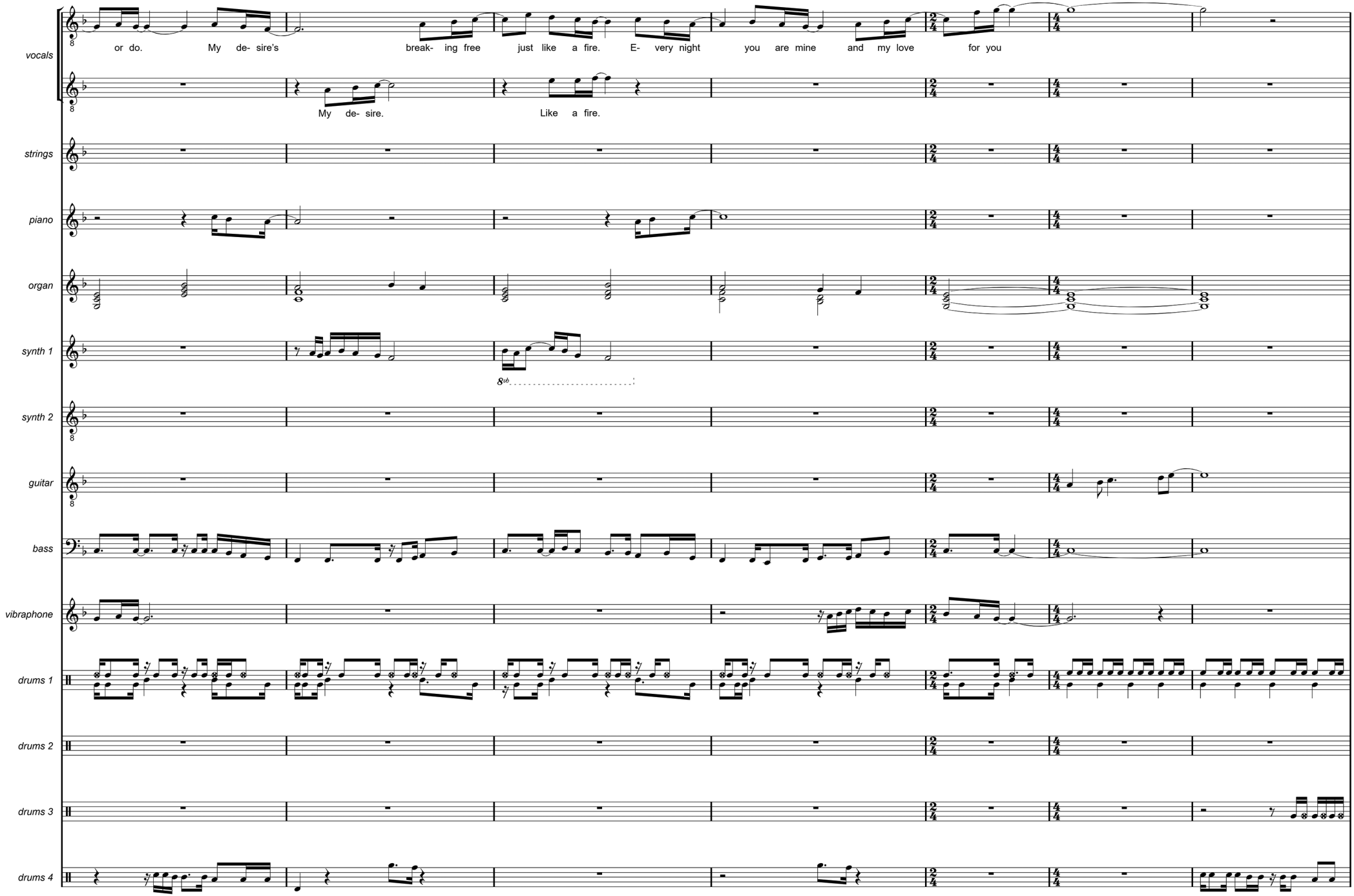
vocals
or do. My de- sire's break- ing free just like a fire. E- very night you are mine and my love for you
My de- sire. Like a fire.
strings
piano
organ
synth 1
8vb
synth 2
guitar
bass
vibraphone
drums 1
drums 2
drums 3
drums 4

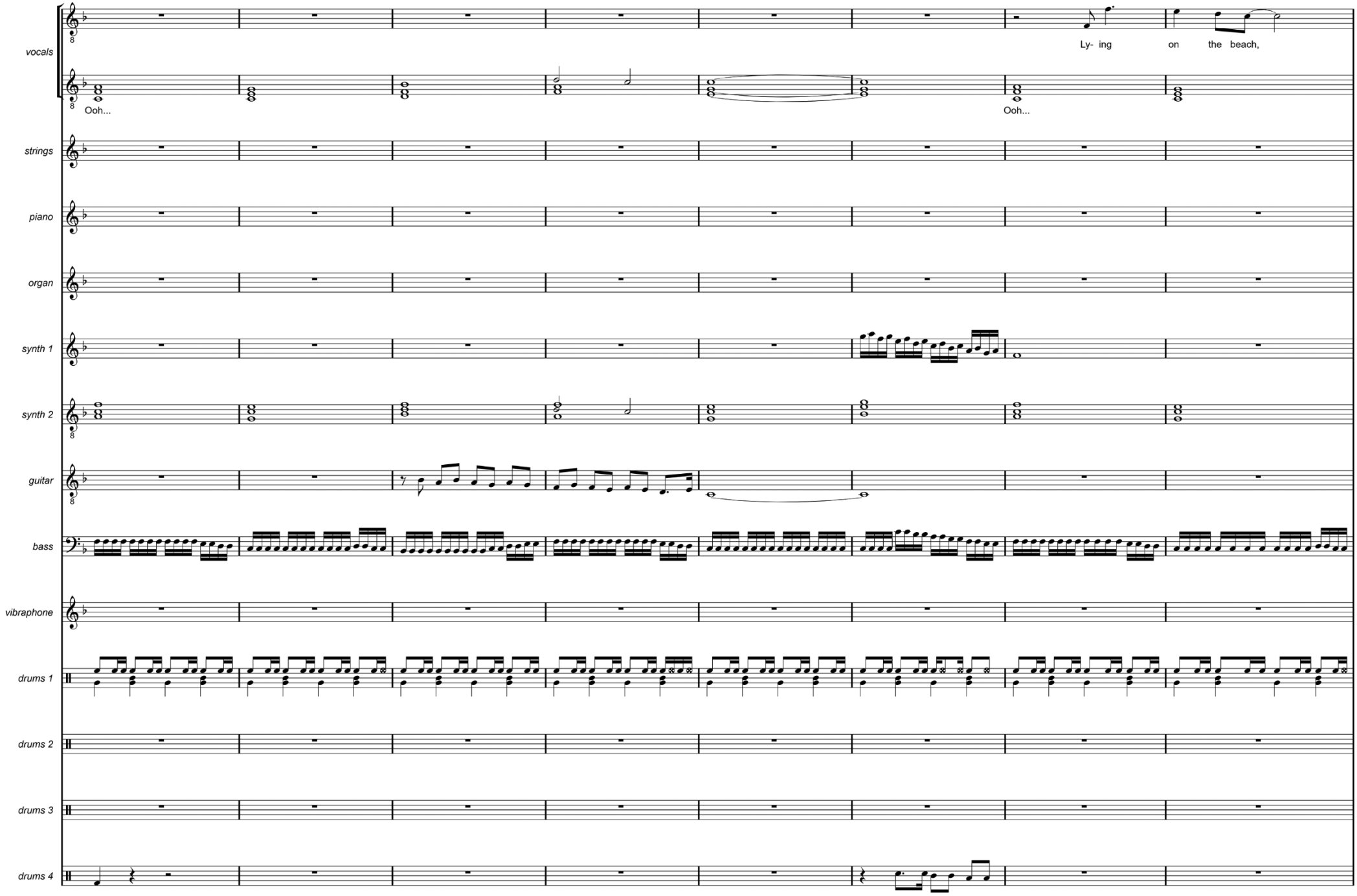
vocals
Ooh...
Ly- ing on the beach,
Ooh...
strings
piano
organ
synth 1
synth 2
guitar
bass
vibraphone
drums 1
drums 2
drums 3
drums 4

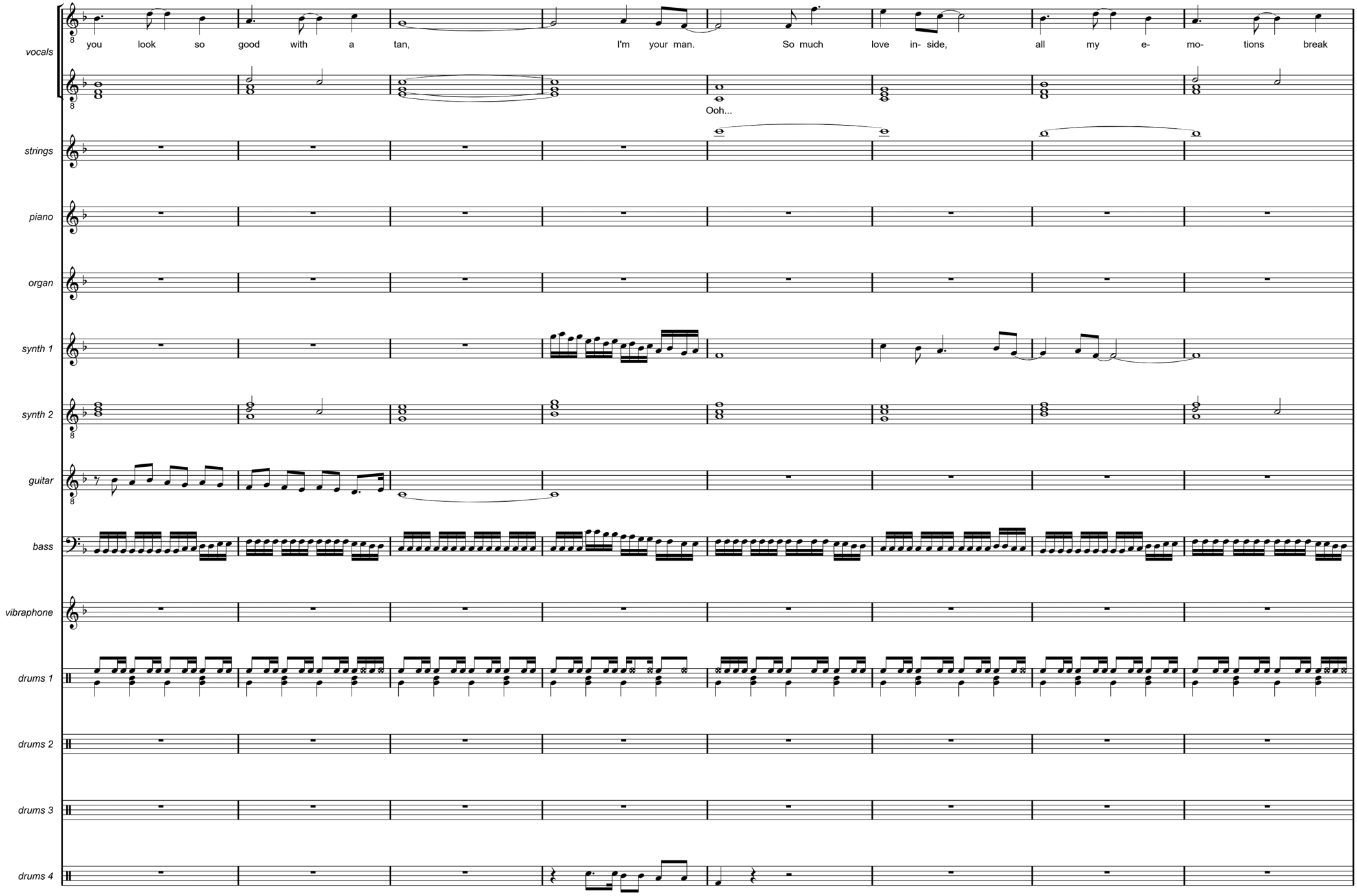
vocals
you look so good with a tan,
I'm your man.
So much love in- side,
all my e- mo- tions break
Ooh...
strings
piano
organ
synth 1
synth 2
guitar
bass
vibraphone
drums 1
drums 2
drums 3
drums 4

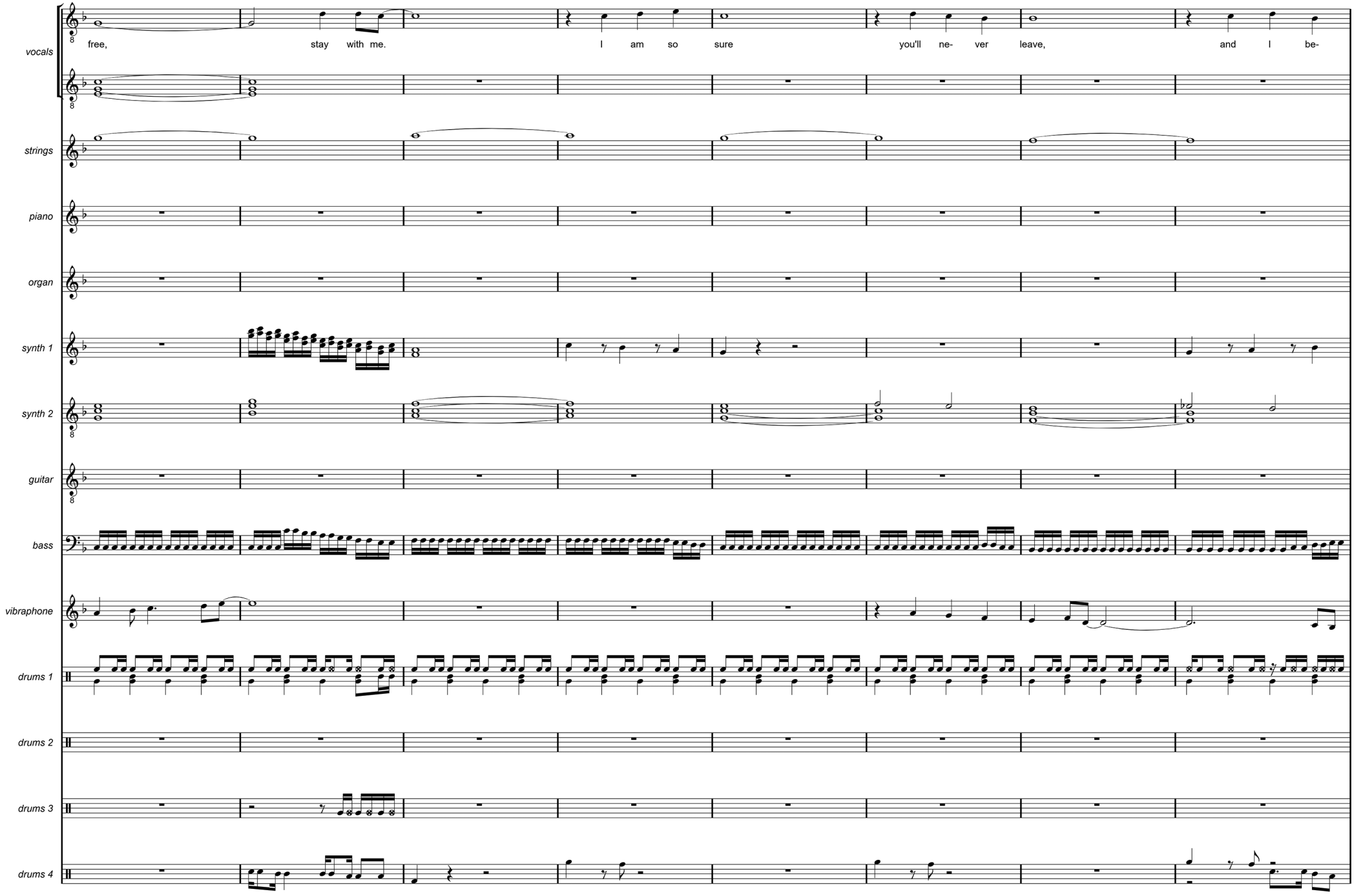
vocals
free, stay with me. I am so sure you'll ne- ver leave, and I be-
strings
piano
organ
synth 1
synth 2
guitar
bass
vibraphone
drums 1
drums 2
drums 3
drums 4

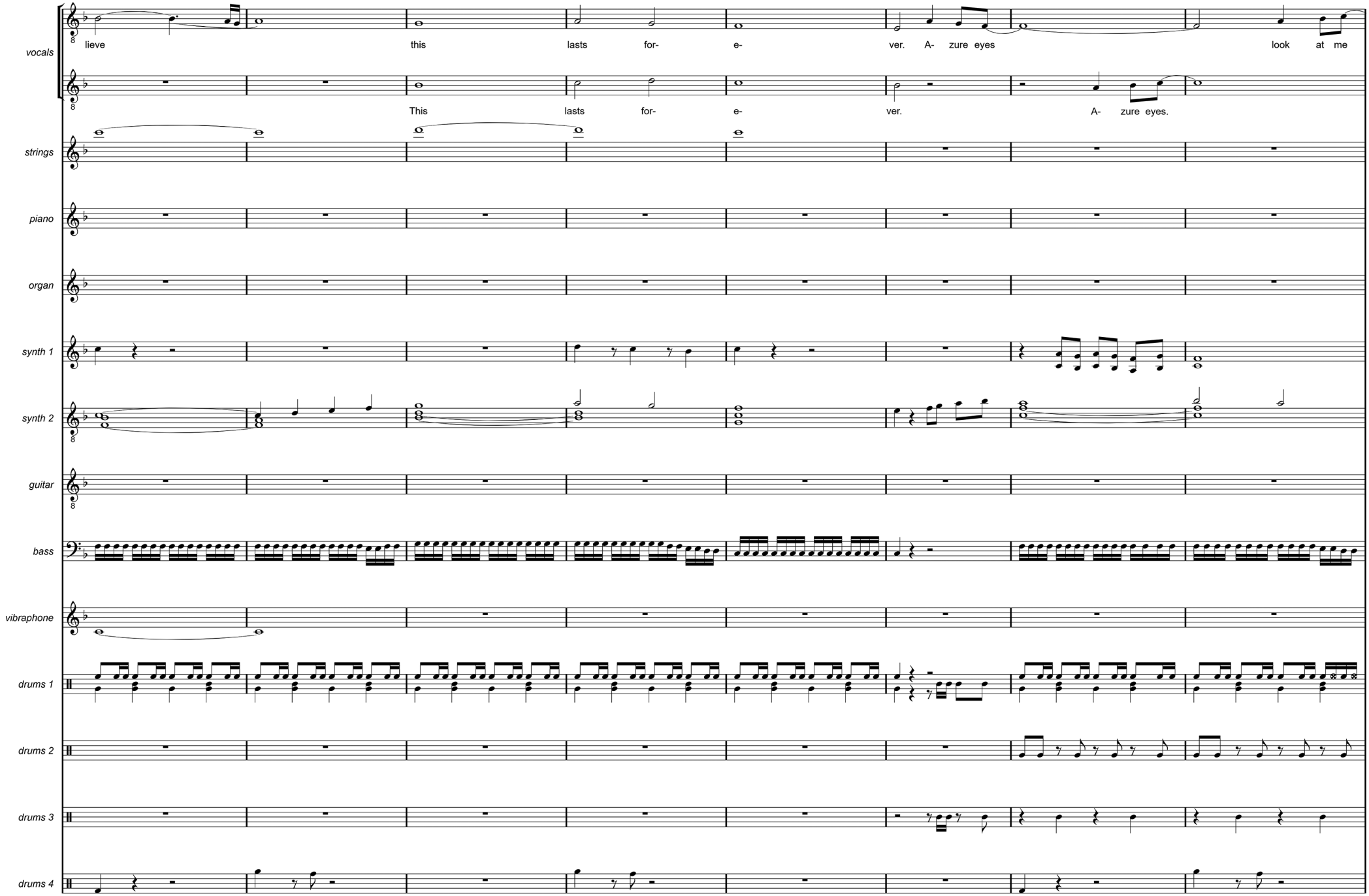
vocals
lieve this lasts for- e- ver. A- zure eyes look at me
This lasts for- e- ver. A- zure eyes.
strings
piano
organ
synth 1
synth 2
guitar
bass
vibraphone
drums 1
drums 2
drums 3
drums 4

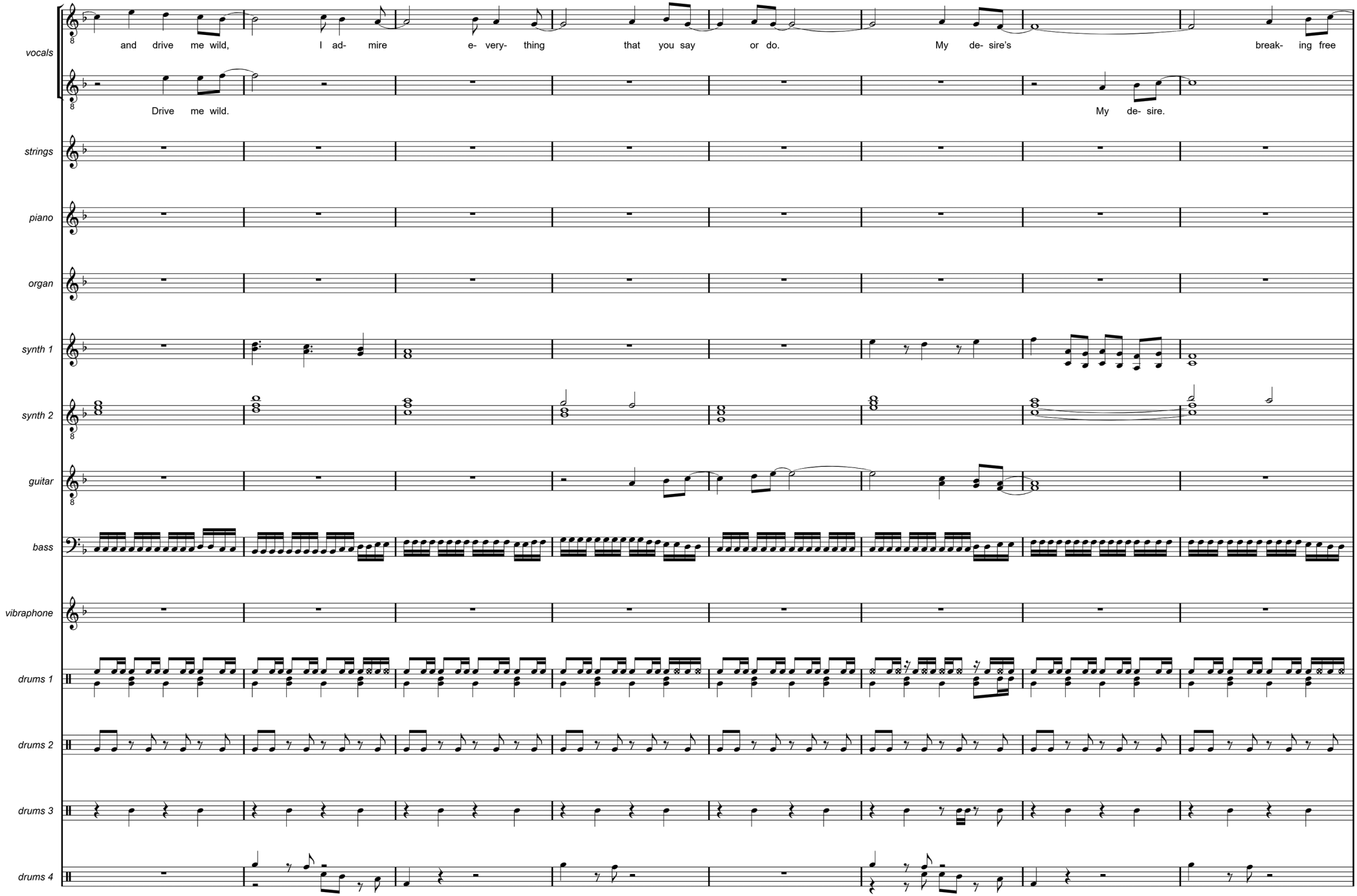
vocals
and drive me wild, I ad- mire e- very- thing that you say or do. My de- sire's break- ing free
Drive me wild. My de- sire.
strings
piano
organ
synth 1
synth 2
guitar
bass
vibraphone
drums 1
drums 2
drums 3
drums 4

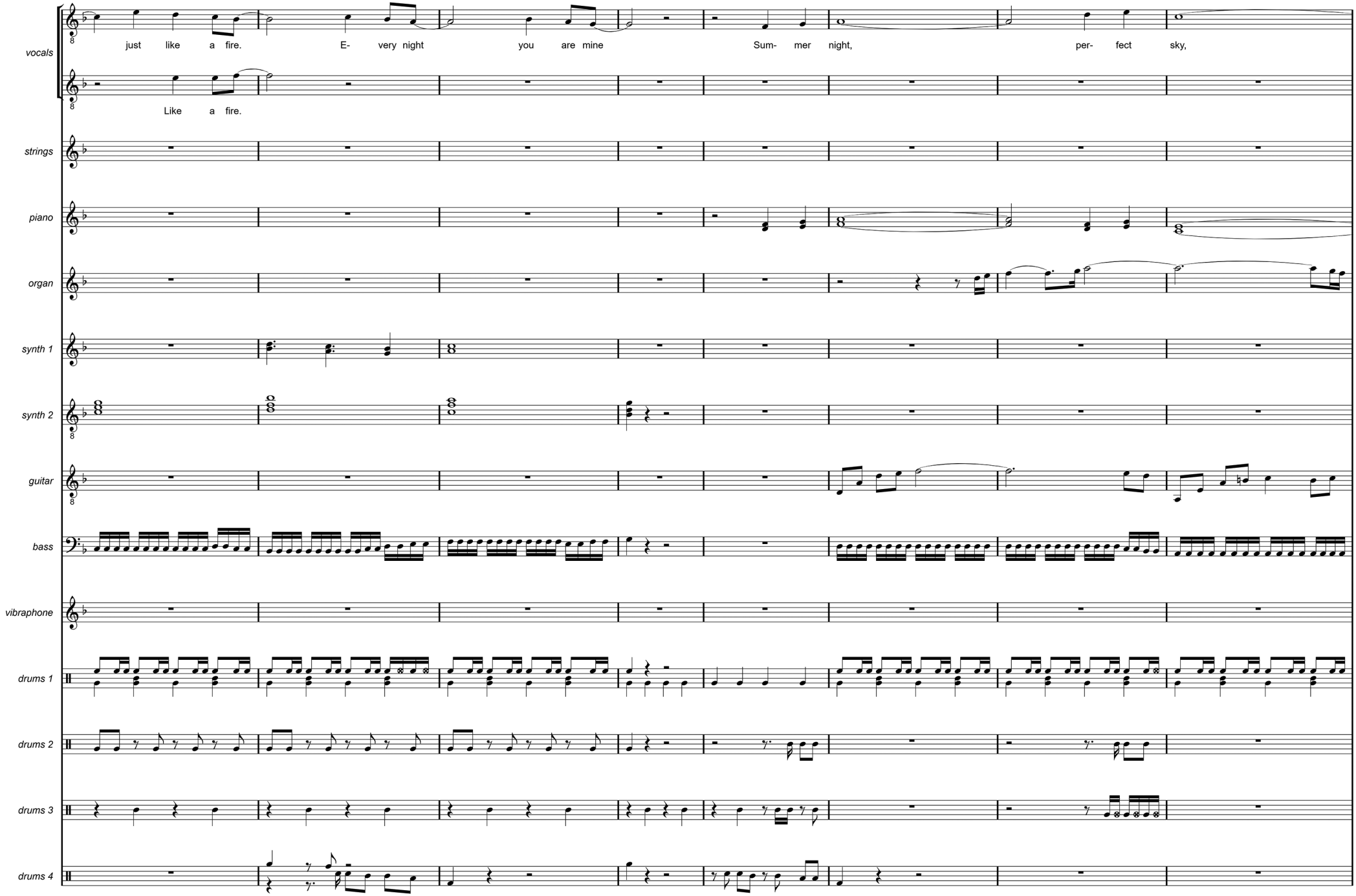
vocals
just like a fire. E- very night you are mine Sum- mer night, per- fect sky,
Like a fire.
strings
piano
organ
synth 1
synth 2
guitar
bass
vibraphone
drums 1
drums 2
drums 3
drums 4

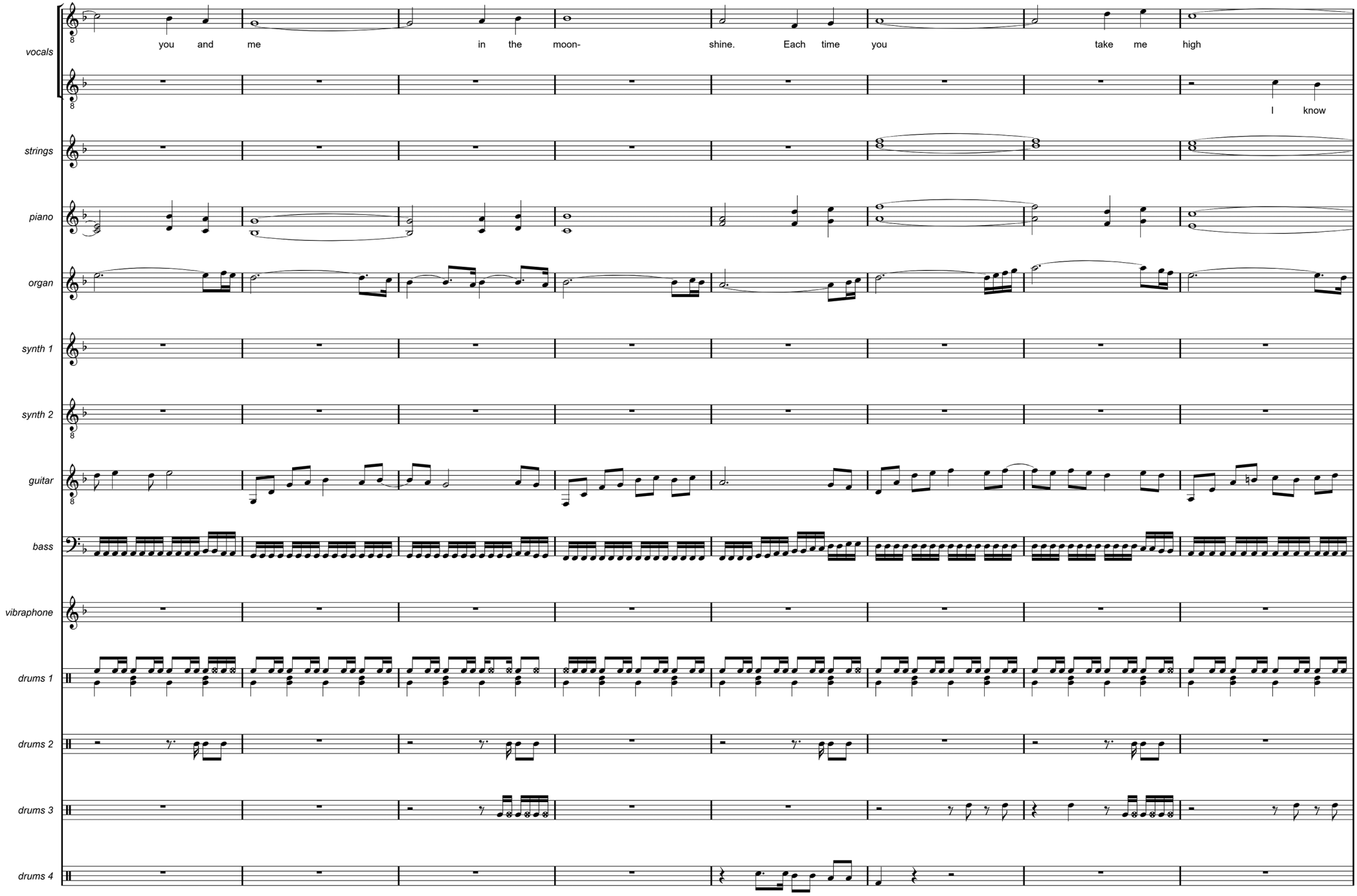
vocals
you and me in the moon- shine. Each time you take me high
I know
strings
piano
organ
synth 1
synth 2
guitar
bass
vibraphone
drums 1
drums 2
drums 3
drums 4

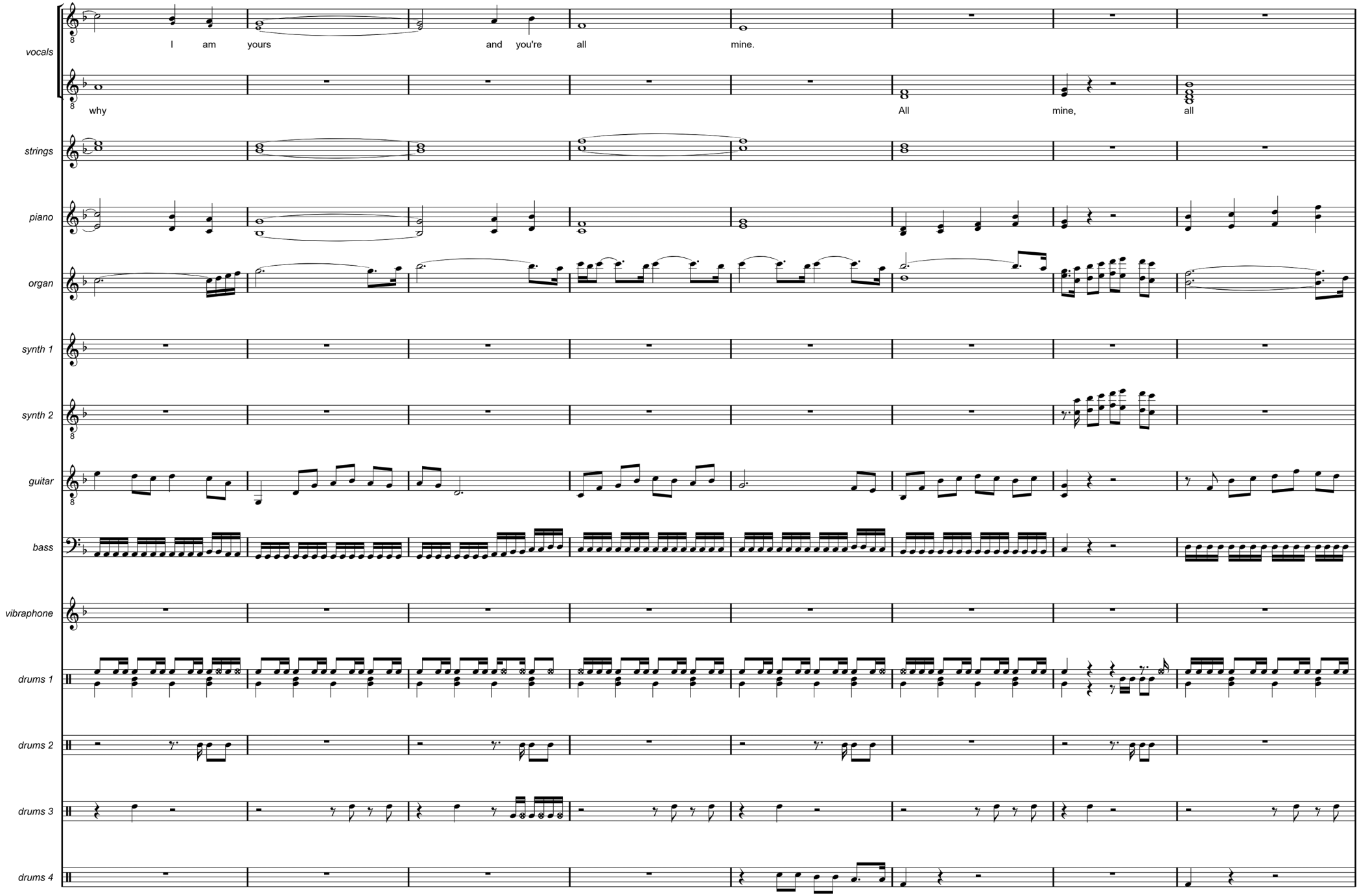
vocals
I am yours and you're all mine.
why All mine, all
strings
piano
organ
synth 1
synth 2
guitar
bass
vibraphone
drums 1
drums 2
drums 3
drums 4

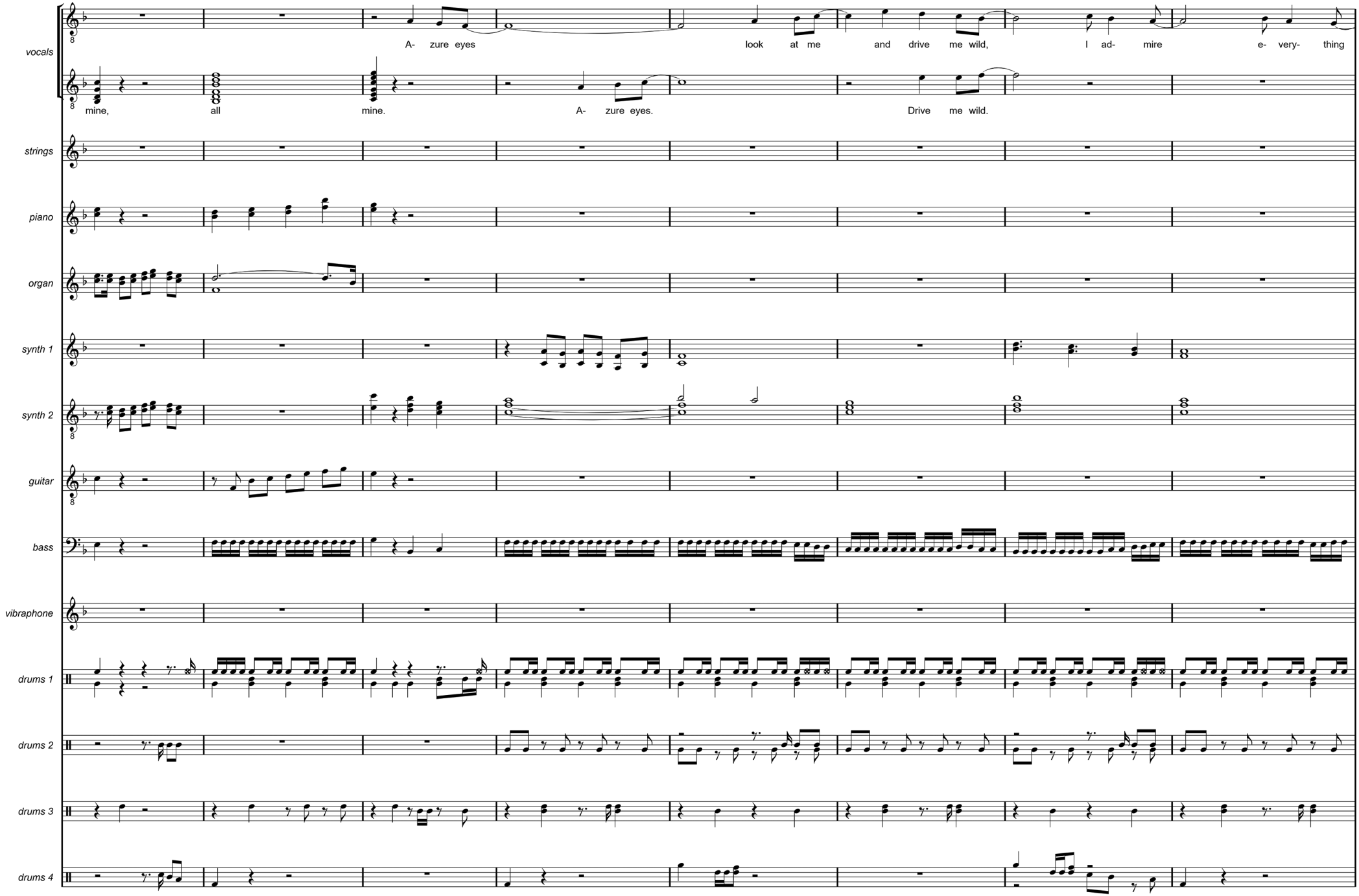
vocals
A- zure eyes look at me and drive me wild, I ad- mire e- very- thing
mine, all mine. A- zure eyes. Drive me wild.
strings
piano
organ
synth 1
synth 2
guitar
bass
vibraphone
drums 1
drums 2
drums 3
drums 4

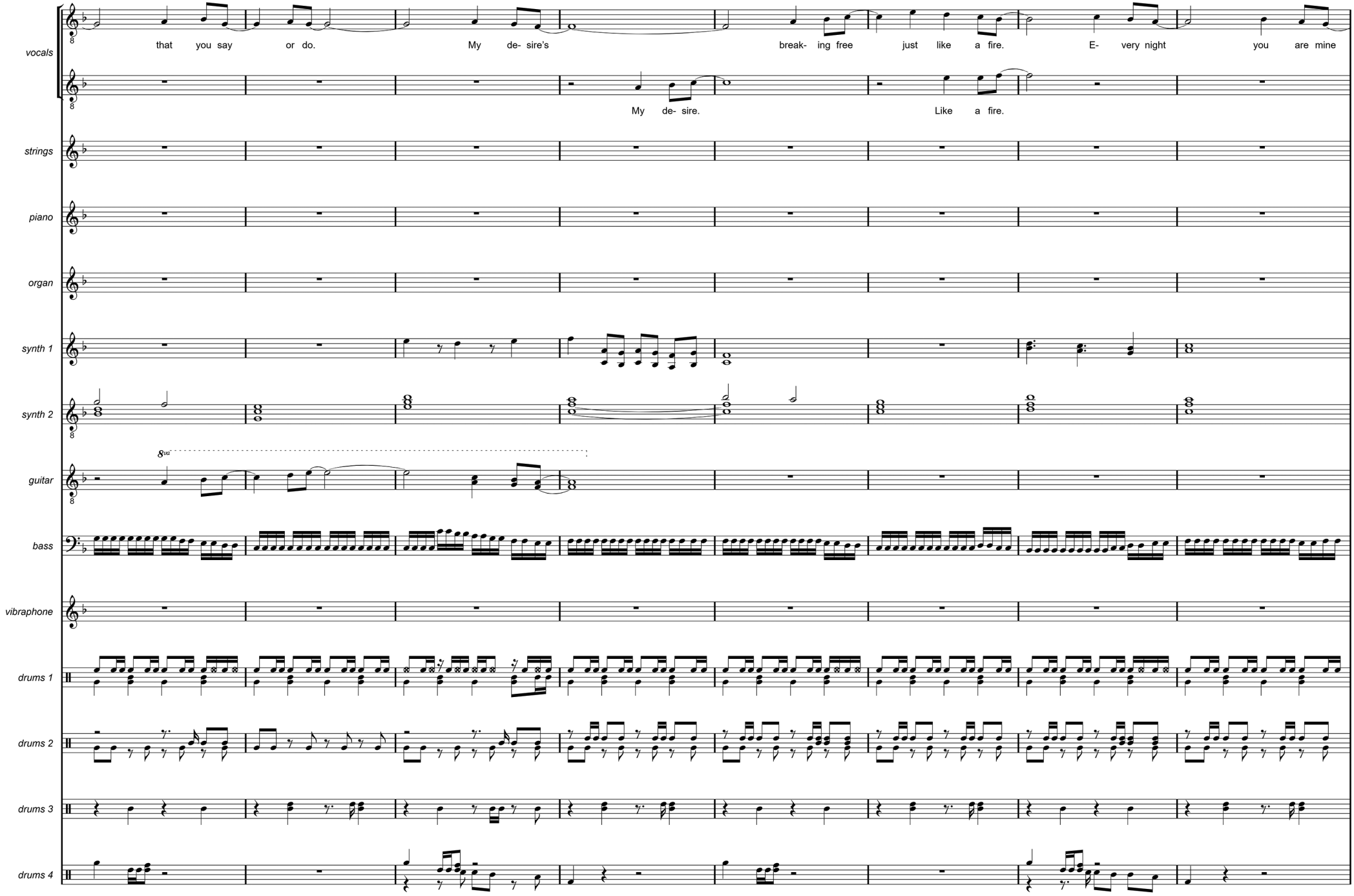
vocals
that you say or do. My de- sire's break- ing free just like a fire. E- very night you are mine
My de- sire. Like a fire.
strings
piano
organ
synth 1
synth 2
guitar
8va
bass
vibraphone
drums 1
drums 2
drums 3
drums 4

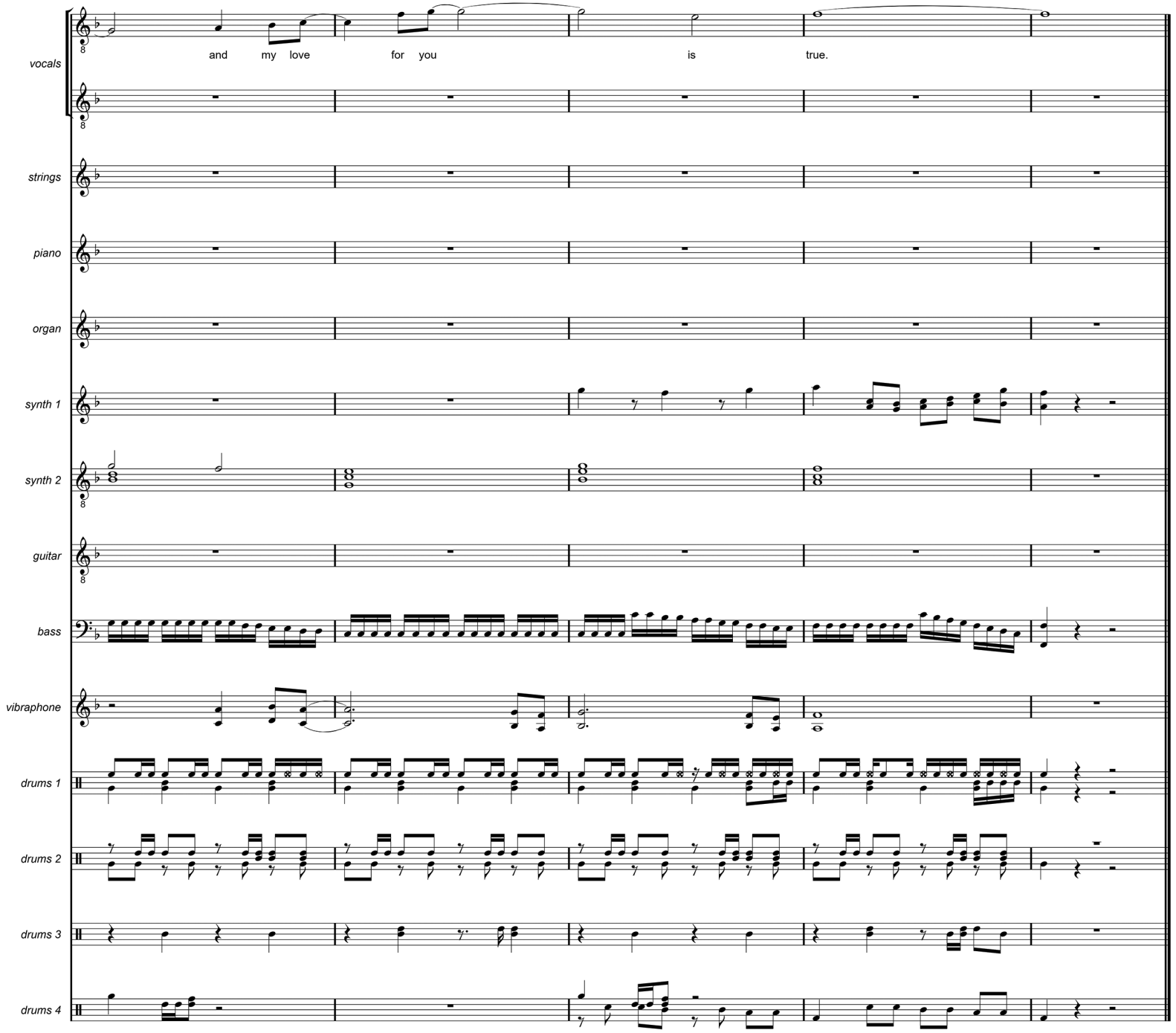
vocals
and my love for you is true.
strings
piano
organ
synth 1
synth 2
guitar
bass
vibraphone
drums 1
drums 2
drums 3
drums 4

Never Forget (single mix)

Remember
Forever and ever
I will never forget



Never Forget (single mix)

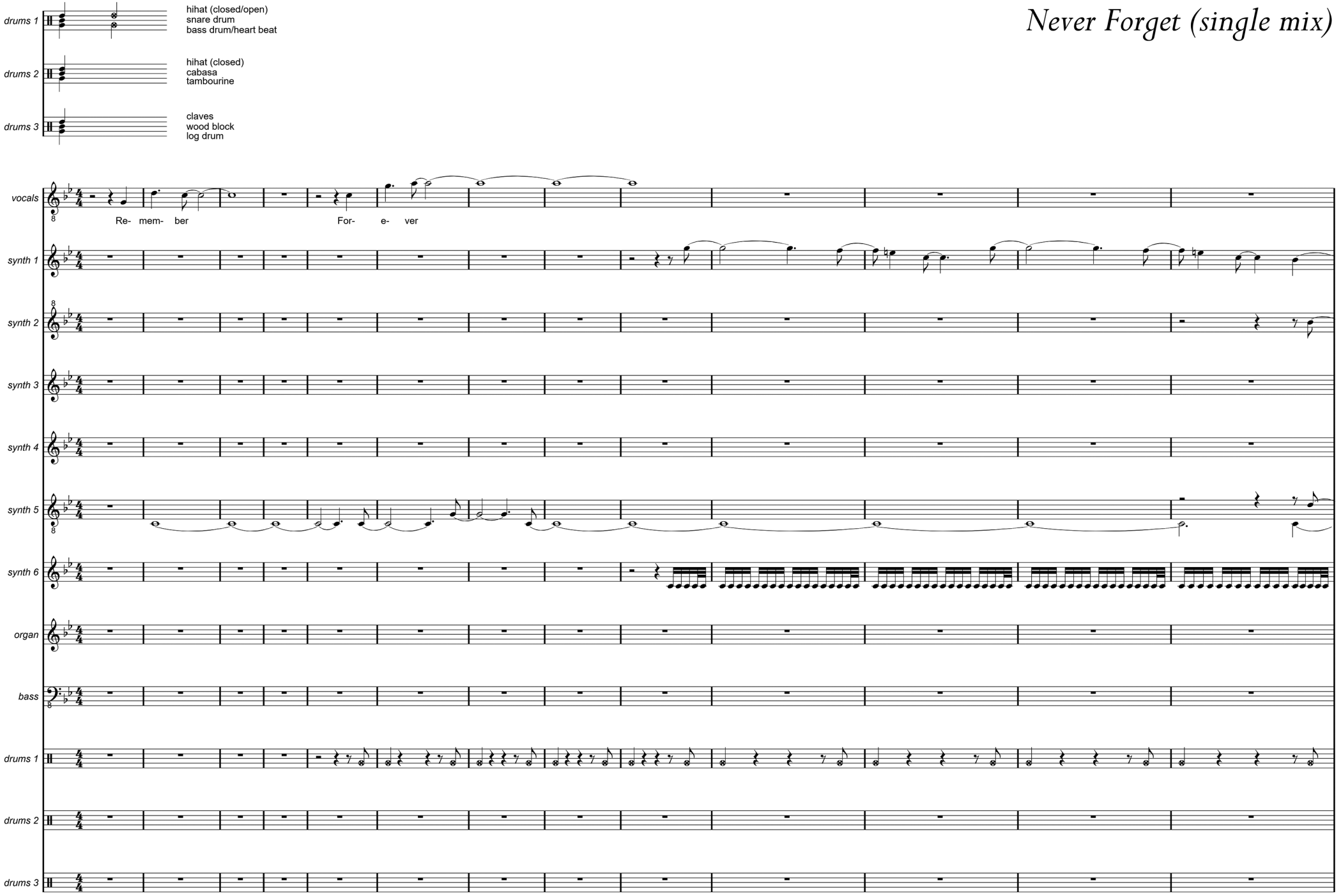

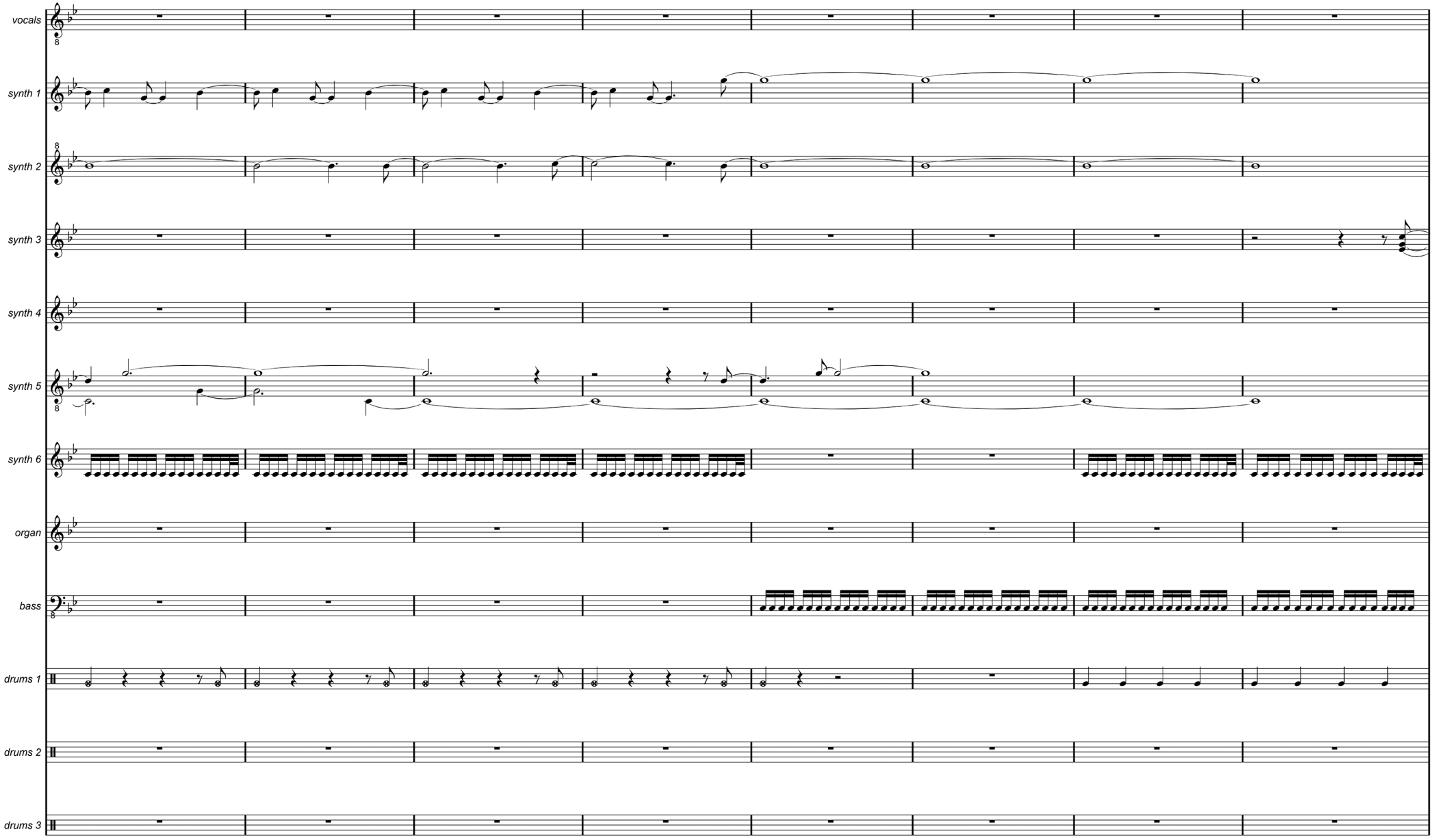
vocals
synth 1
synth 2
synth 3
synth 4
synth 5
synth 6
organ
bass
drums 1
drums 2
drums 3

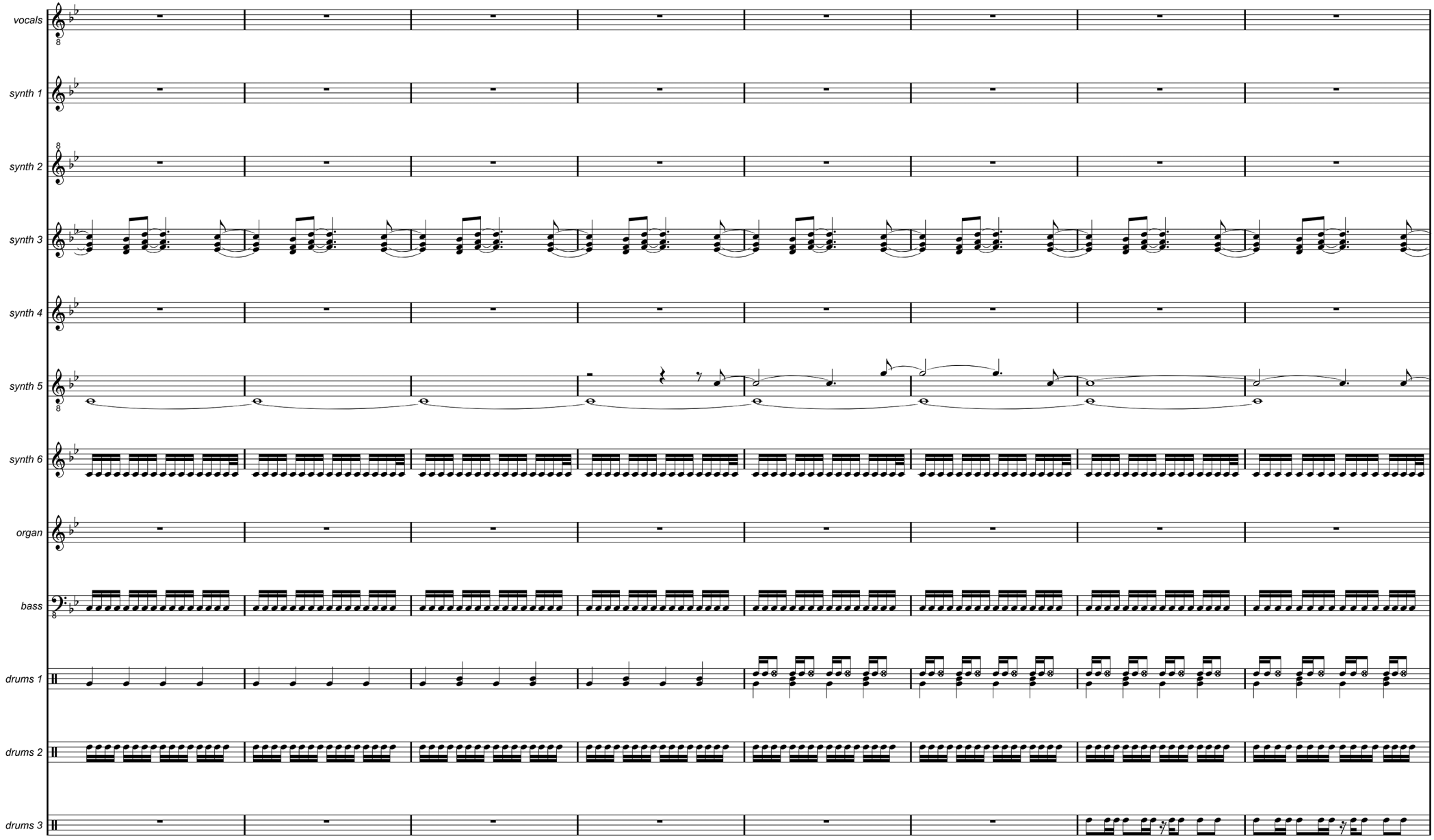
vocals
synth 1
synth 2
synth 3
synth 4
synth 5
synth 6
organ
bass
drums 1
drums 2
drums 3

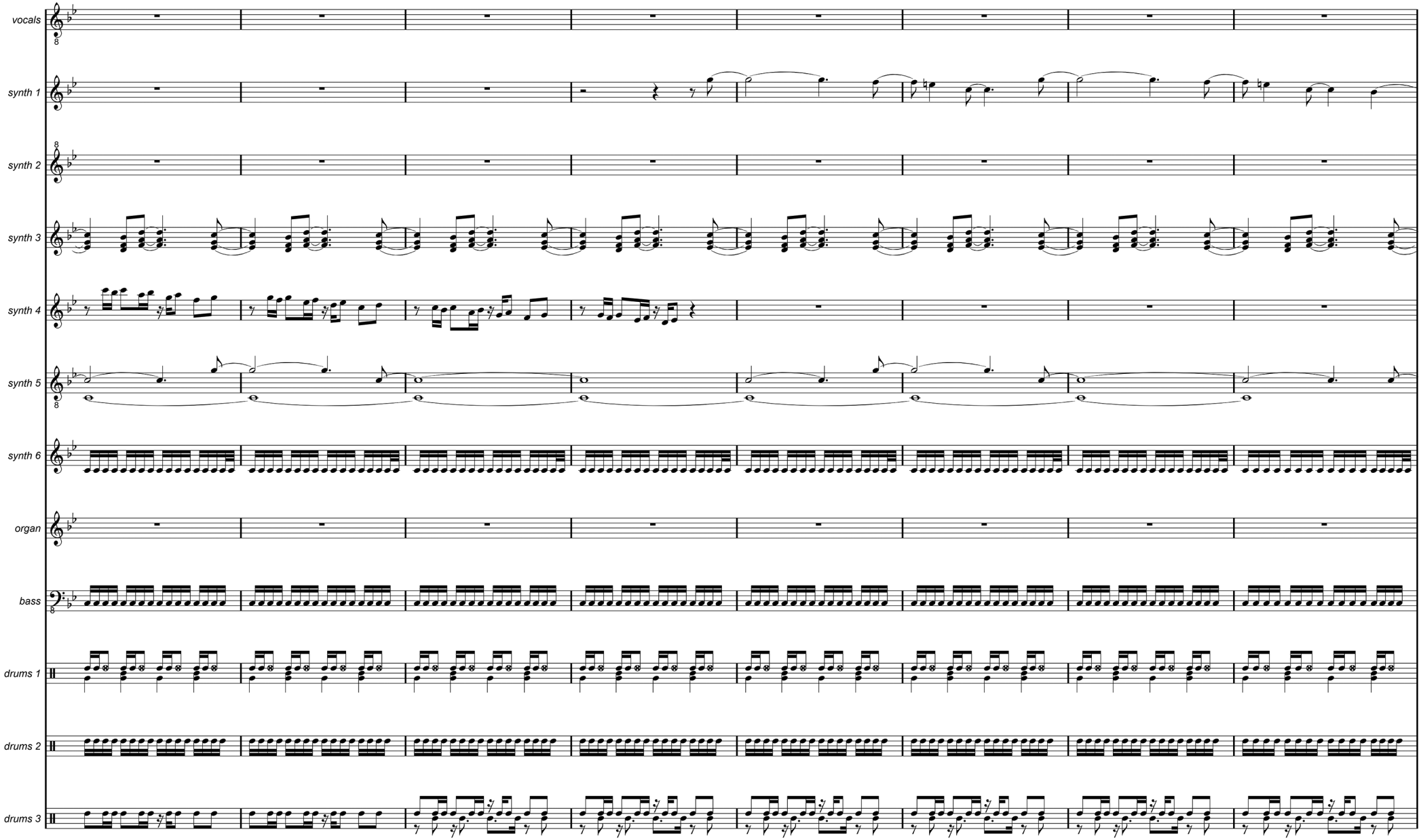
vocals
synth 1
synth 2
synth 3
synth 4
synth 5
synth 6
organ
bass
drums 1
drums 2
drums 3

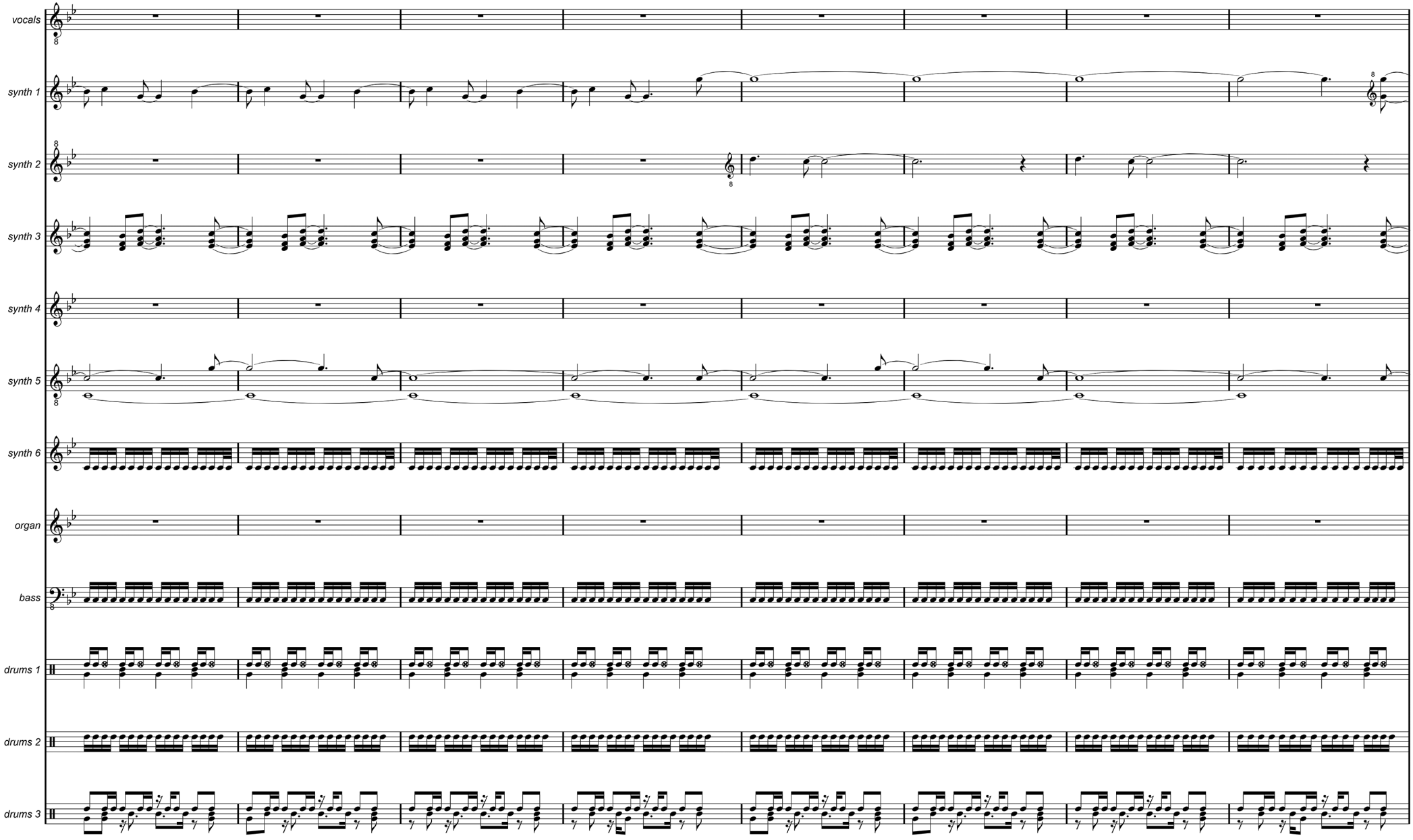
vocals
synth 1
synth 2
synth 3
synth 4
synth 5
synth 6
organ
bass
drums 1
drums 2
drums 3

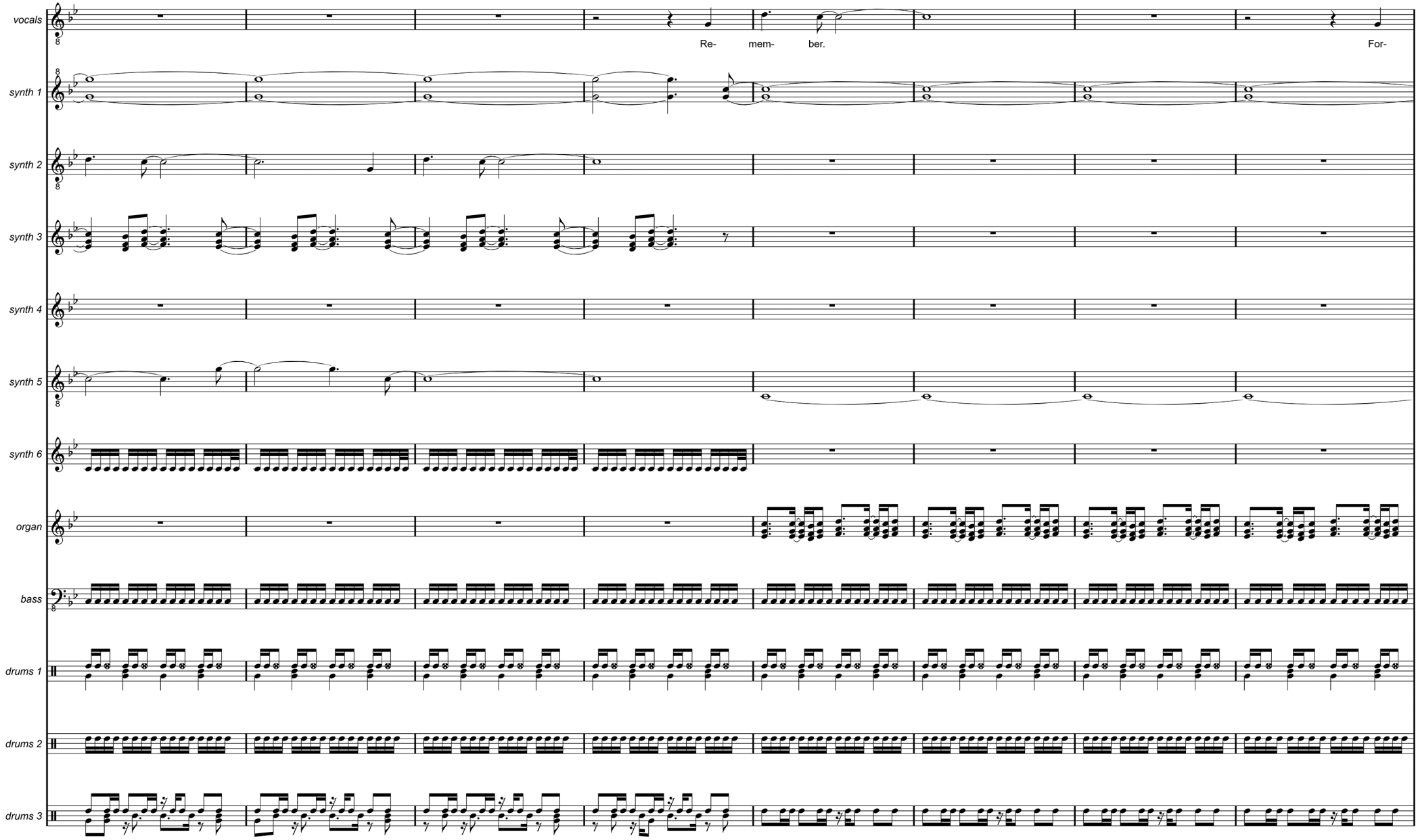
vocals
Re- mem- ber.
For-
synth 1
synth 2
synth 3
synth 4
synth 5
synth 6
organ
bass
drums 1
drums 2
drums 3

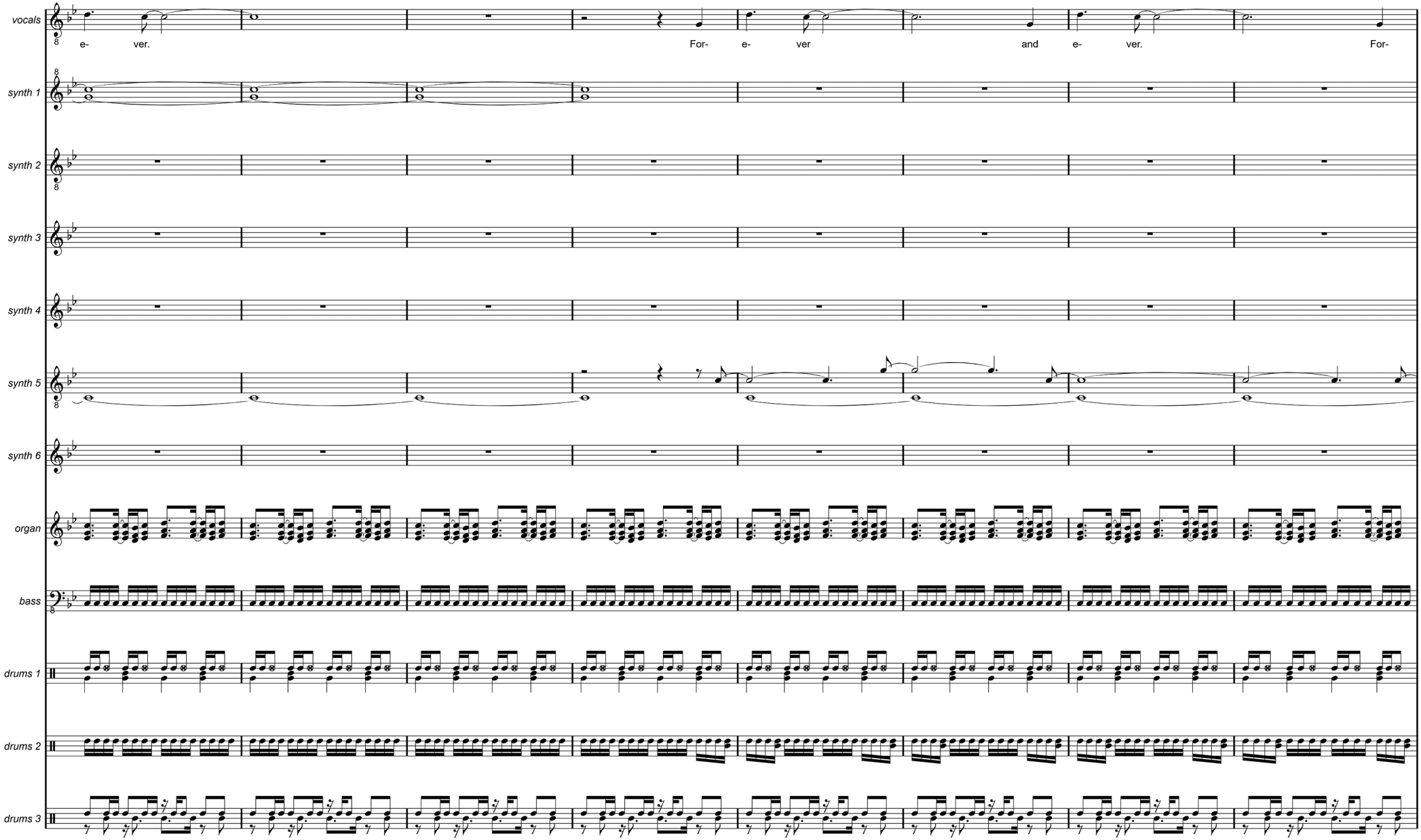
vocals
e- ver.
For- e- ver and e- ver.
For-
synth 1
synth 2
synth 3
synth 4
synth 5
synth 6
organ
bass
drums 1
drums 2
drums 3

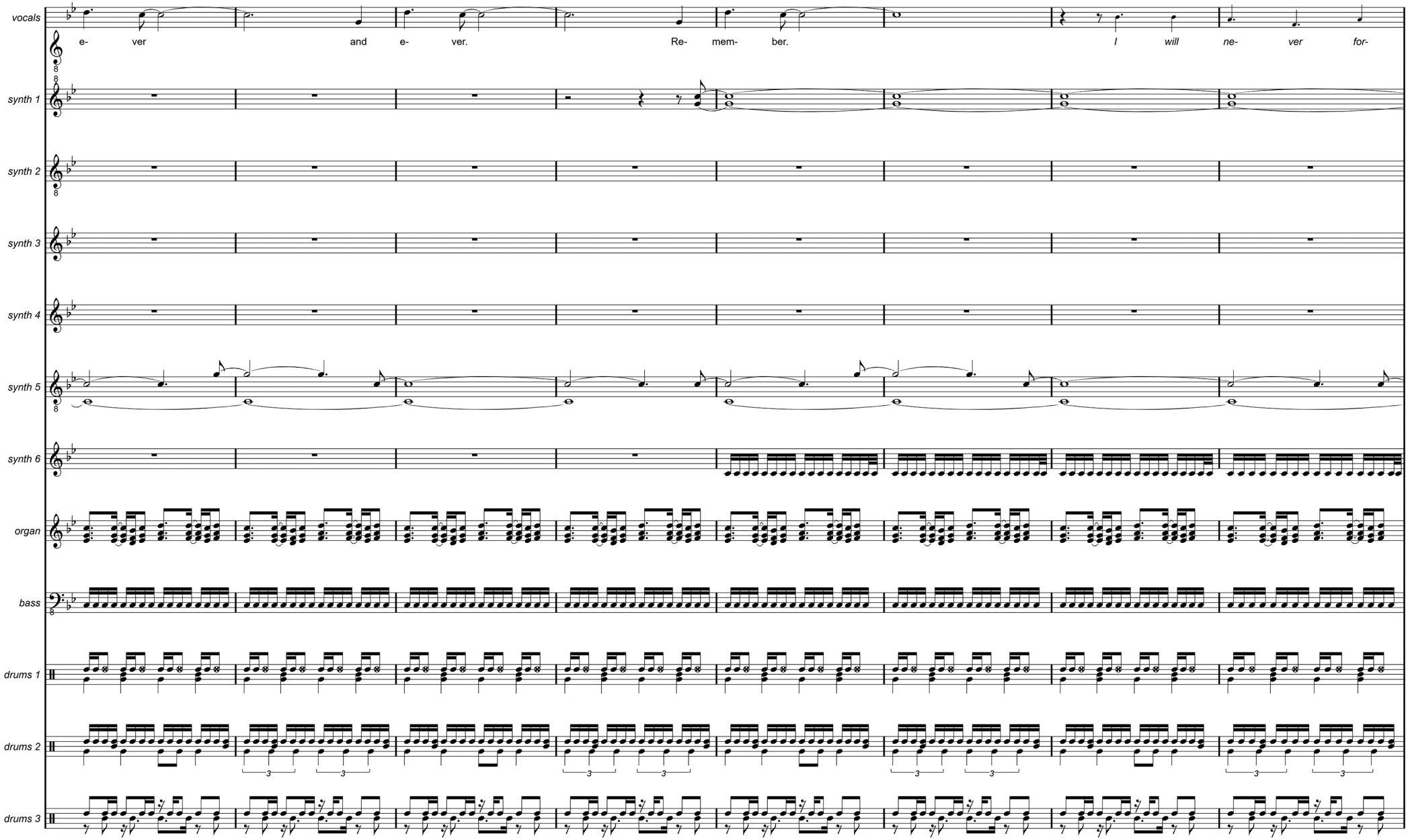
vocals
e- ver and e- ver. Re- mem- ber. I will ne- ver for-
synth 1
synth 2
synth 3
synth 4
synth 5
synth 6
organ
bass
drums 1
drums 2
drums 3

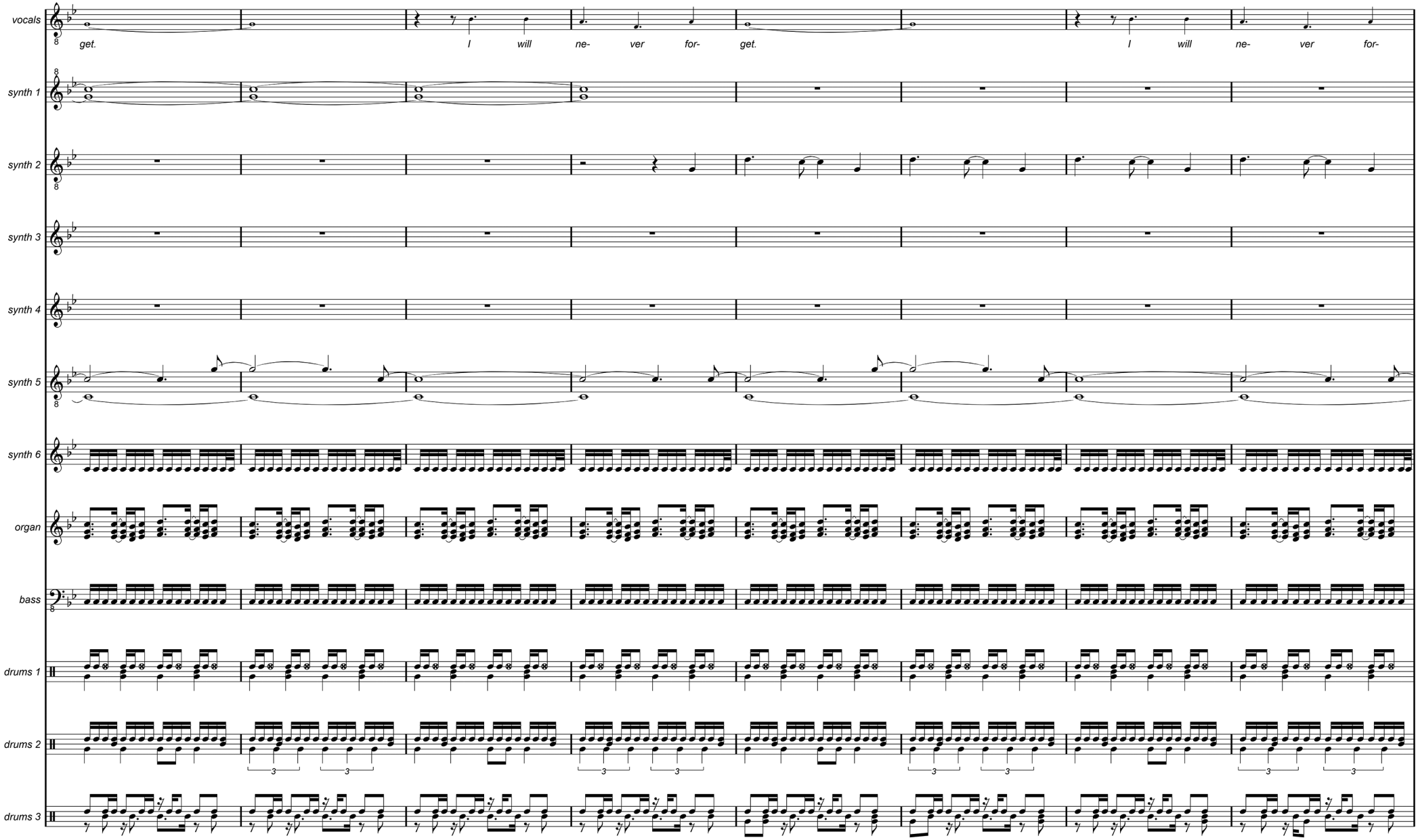
vocals
get. I will ne- ver for- get. I will ne- ver for-
synth 1
synth 2
synth 3
synth 4
synth 5
synth 6
organ
bass
drums 1
drums 2
drums 3

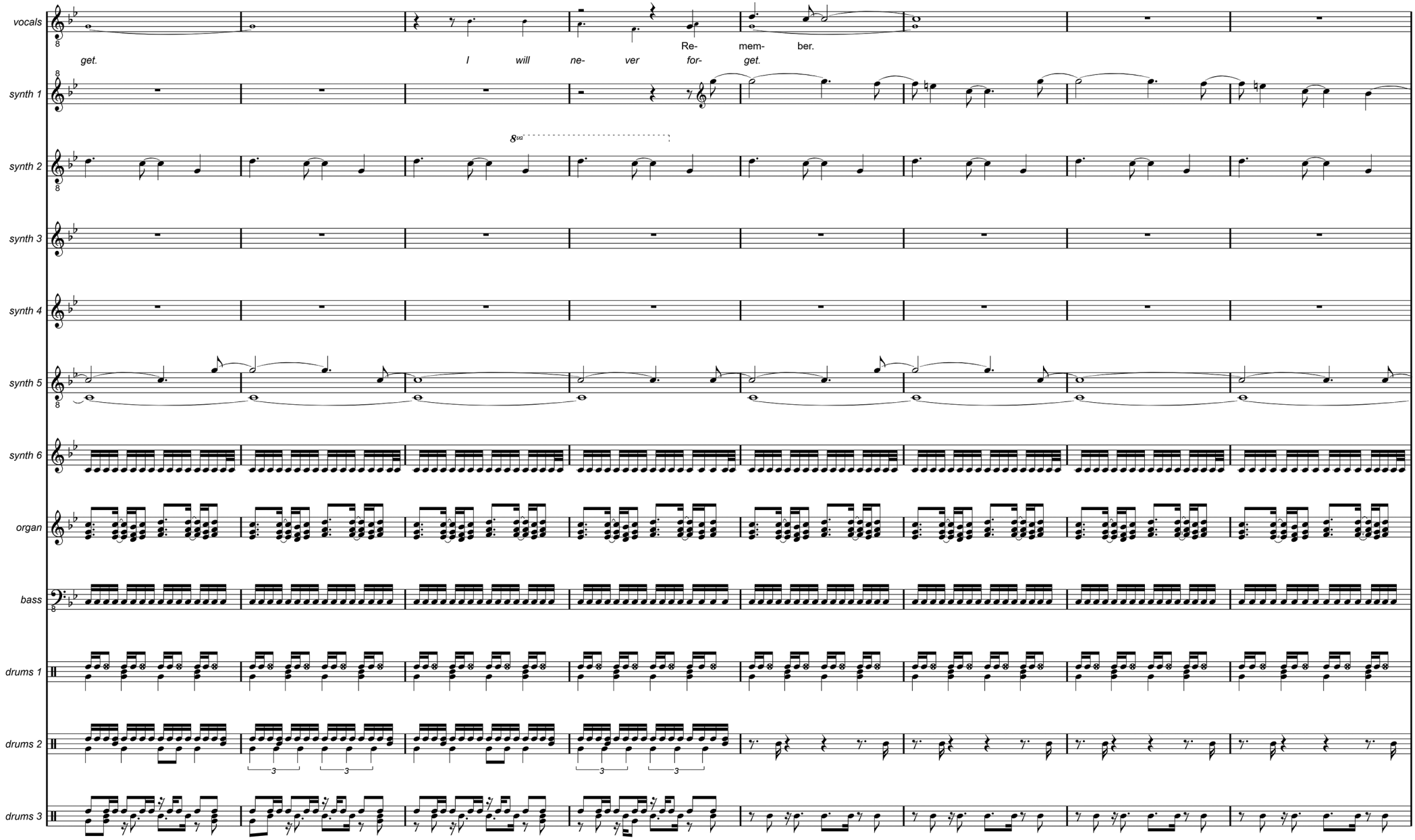
vocals
get.
I will ne- ver for- get.
Re- mem- ber.
synth 1
synth 2
8va
synth 3
synth 4
synth 5
synth 6
organ
bass
drums 1
drums 2
drums 3

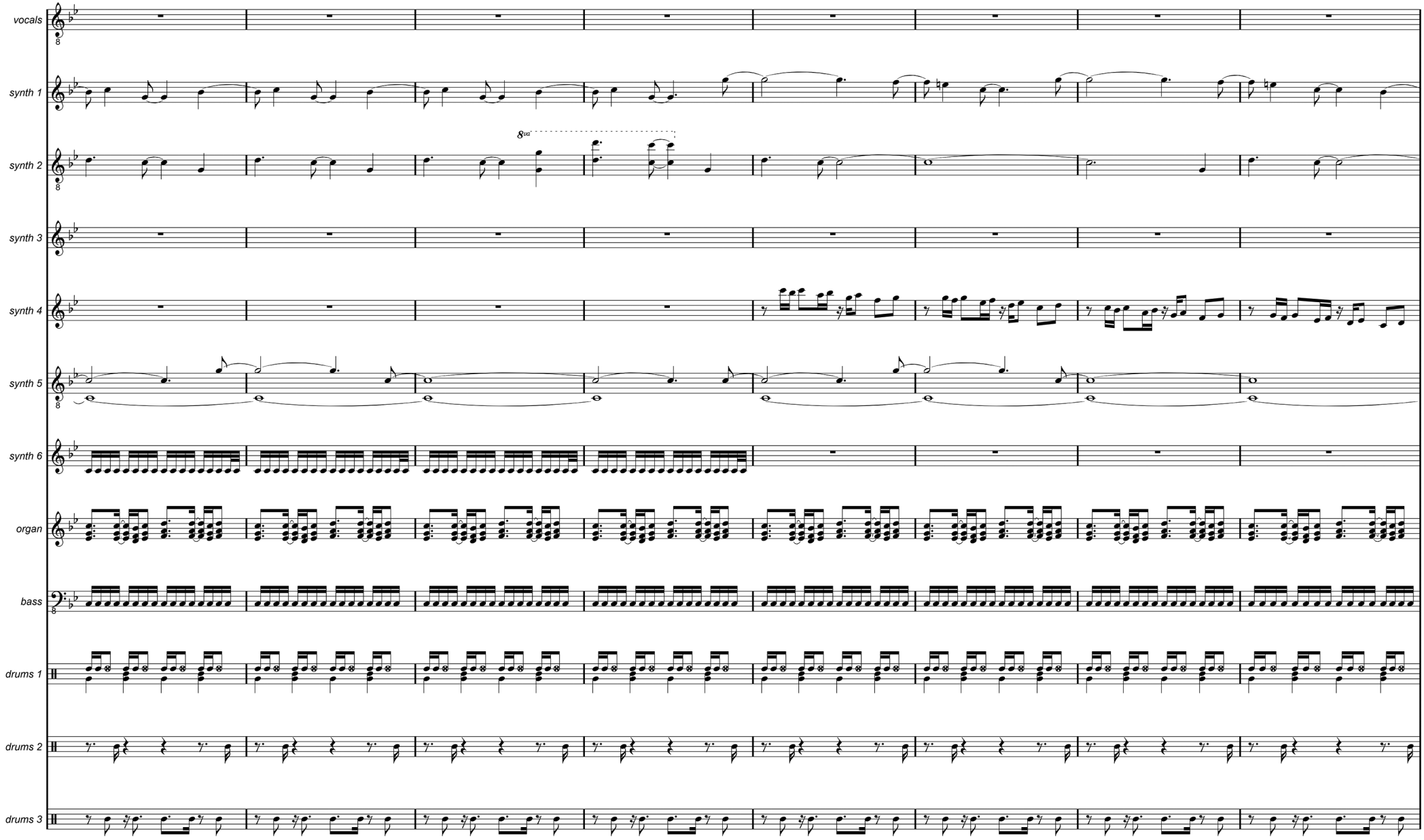
vocals
synth 1
synth 2
8va
synth 3
synth 4
synth 5
synth 6
organ
bass
drums 1
drums 2
drums 3

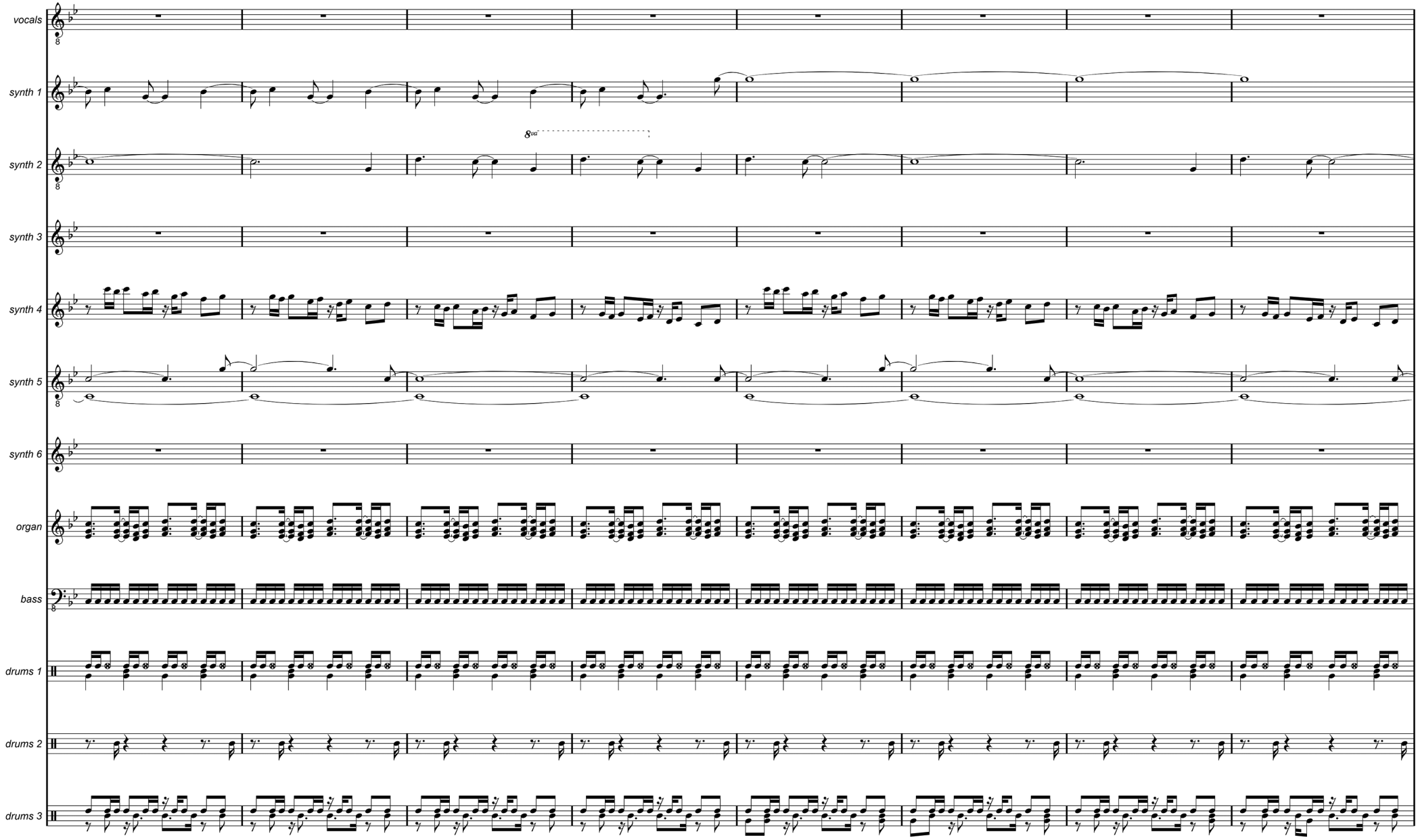
vocals
synth 1
synth 2
synth 3
synth 4
synth 5
synth 6
organ
bass
drums 1
drums 2
drums 3

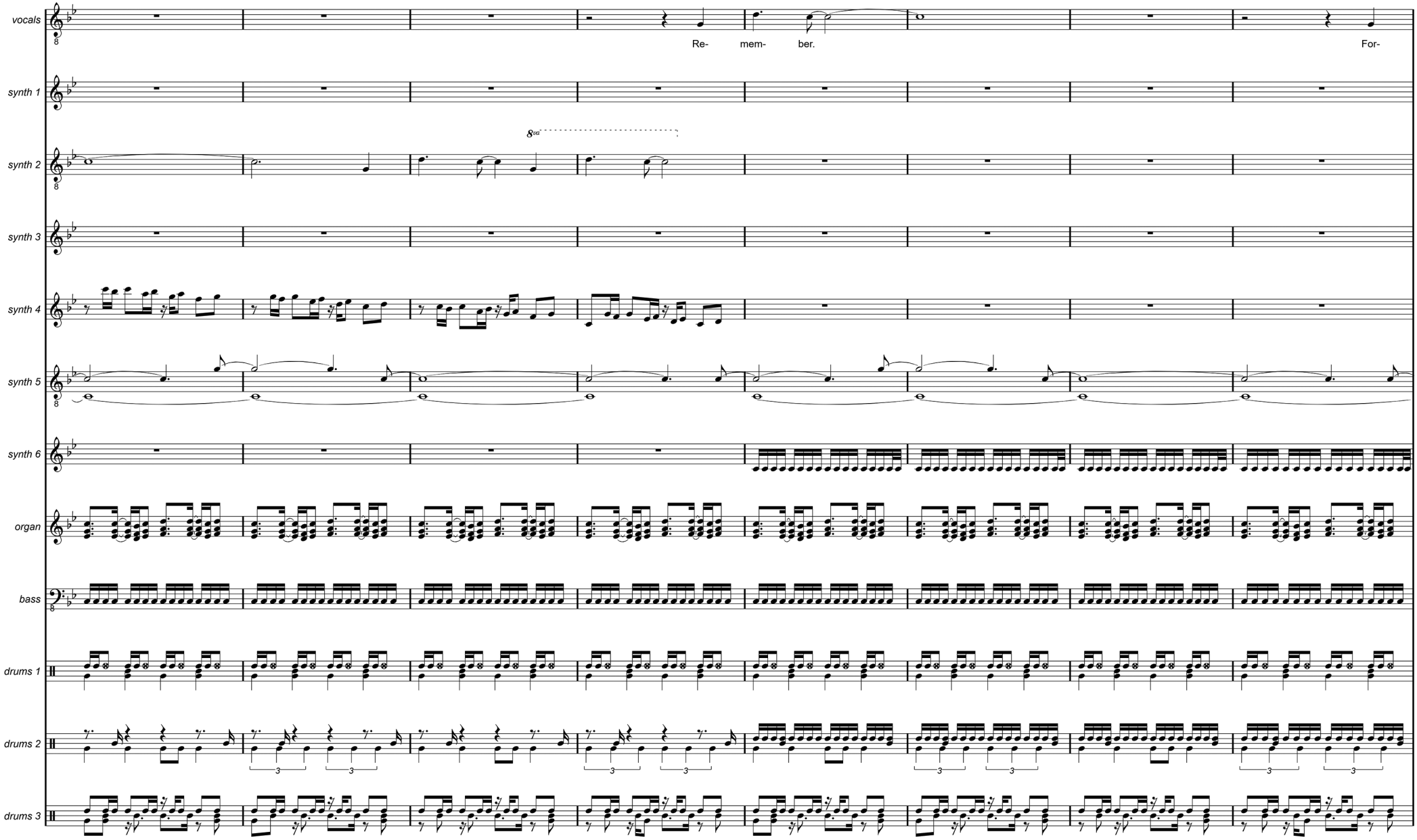
vocals
Re- mem- ber.
For-
synth 1
synth 2
8va
synth 3
synth 4
synth 5
synth 6
organ
bass
drums 1
drums 2
drums 3

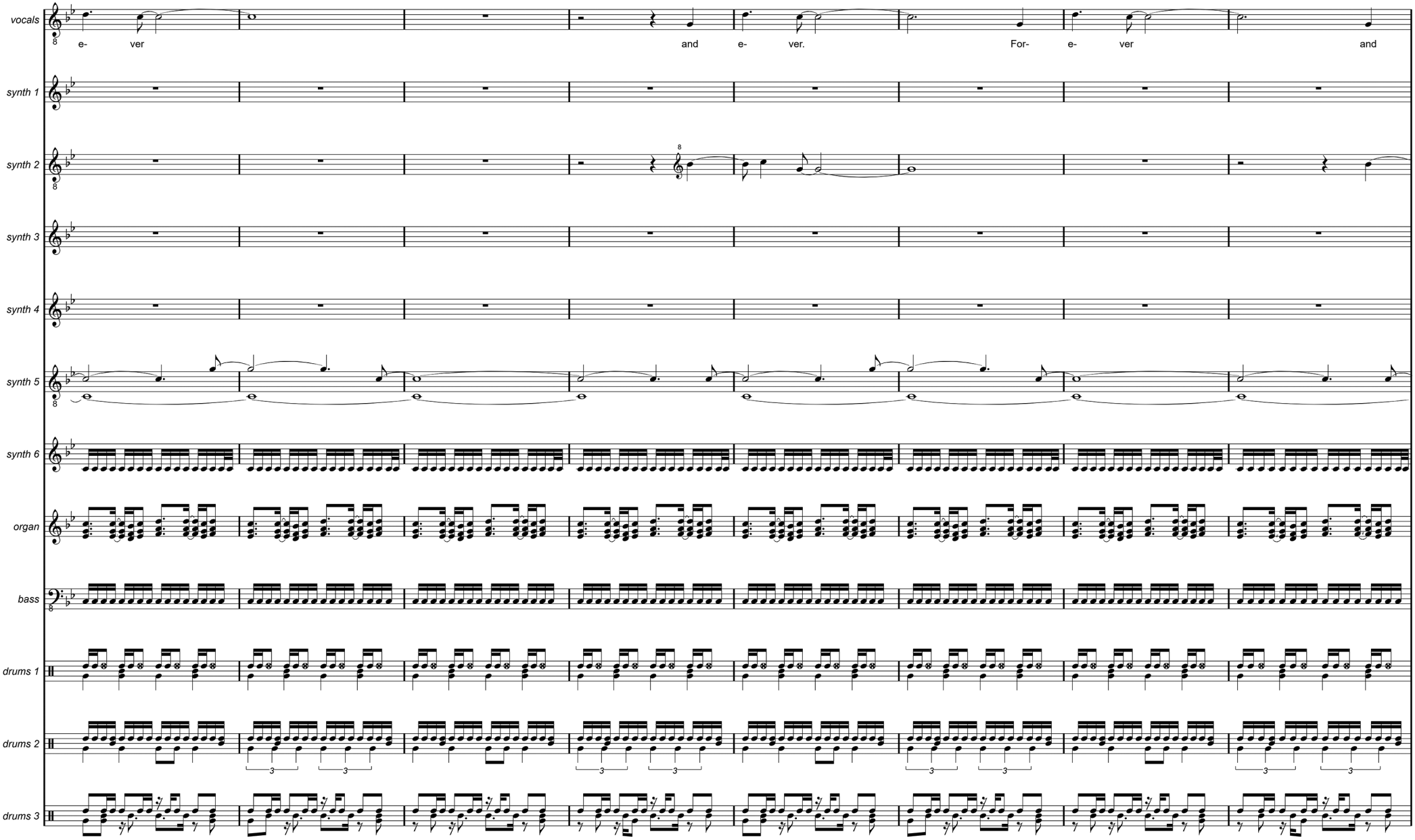
vocals
e- ver
and e- ver.
For- e- ver
and
synth 1
synth 2
synth 3
synth 4
synth 5
synth 6
organ
bass
drums 1
drums 2
drums 3

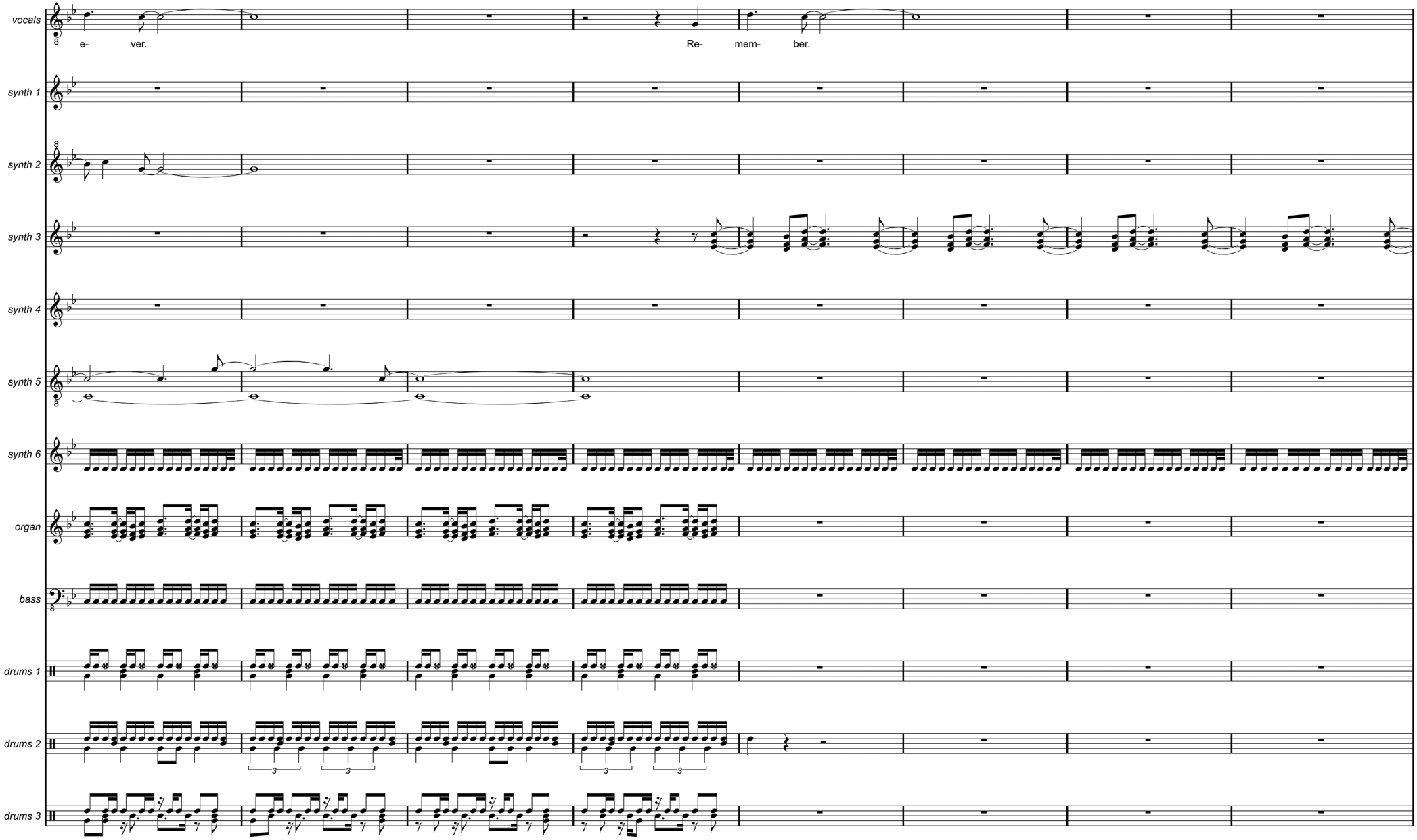
vocals
e- ver.
Re- mem- ber.
synth 1
synth 2
synth 3
synth 4
synth 5
synth 6
organ
bass
drums 1
drums 2
drums 3

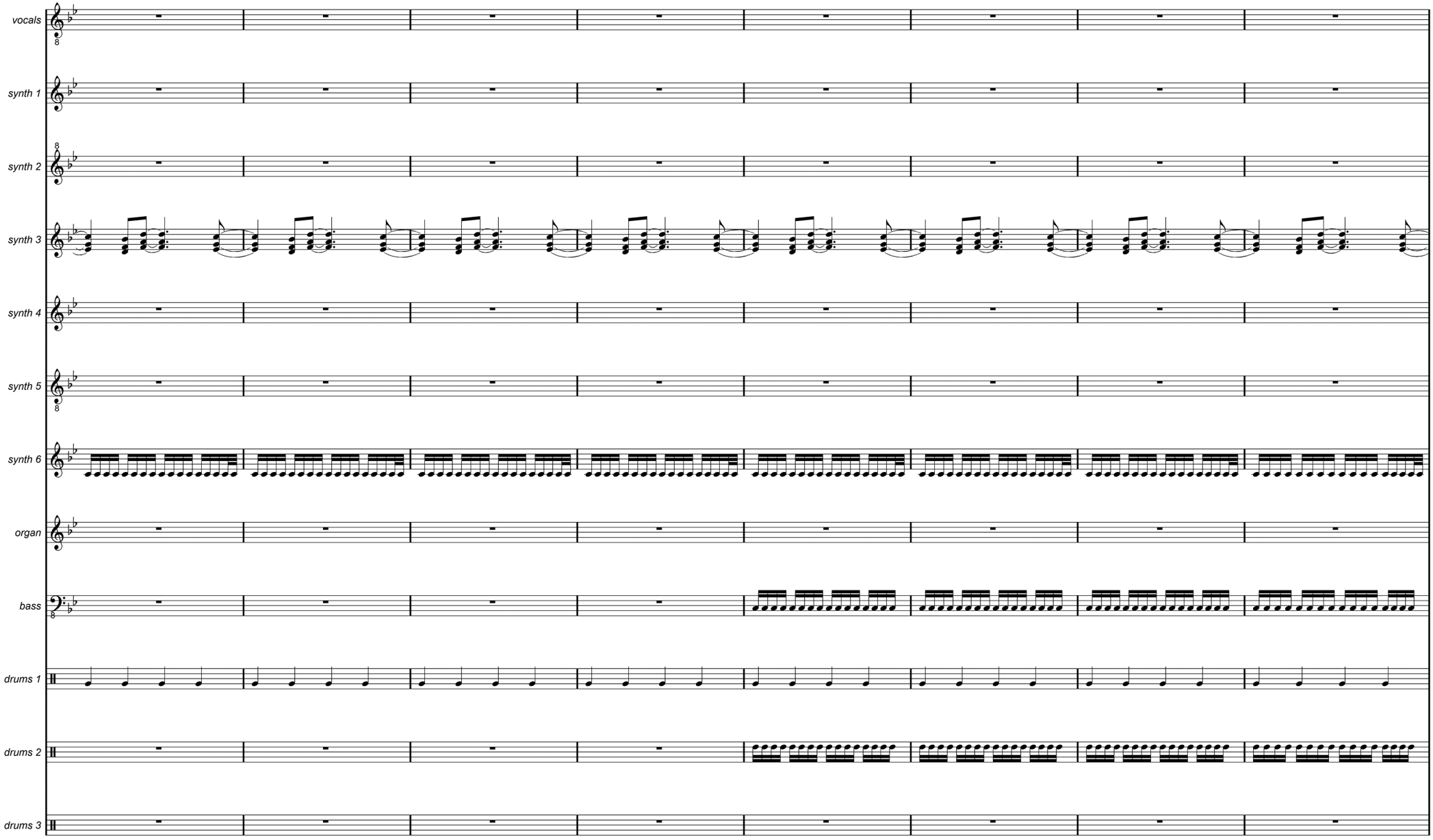
vocals
synth 1
synth 2
synth 3
synth 4
synth 5
synth 6
organ
bass
drums 1
drums 2
drums 3

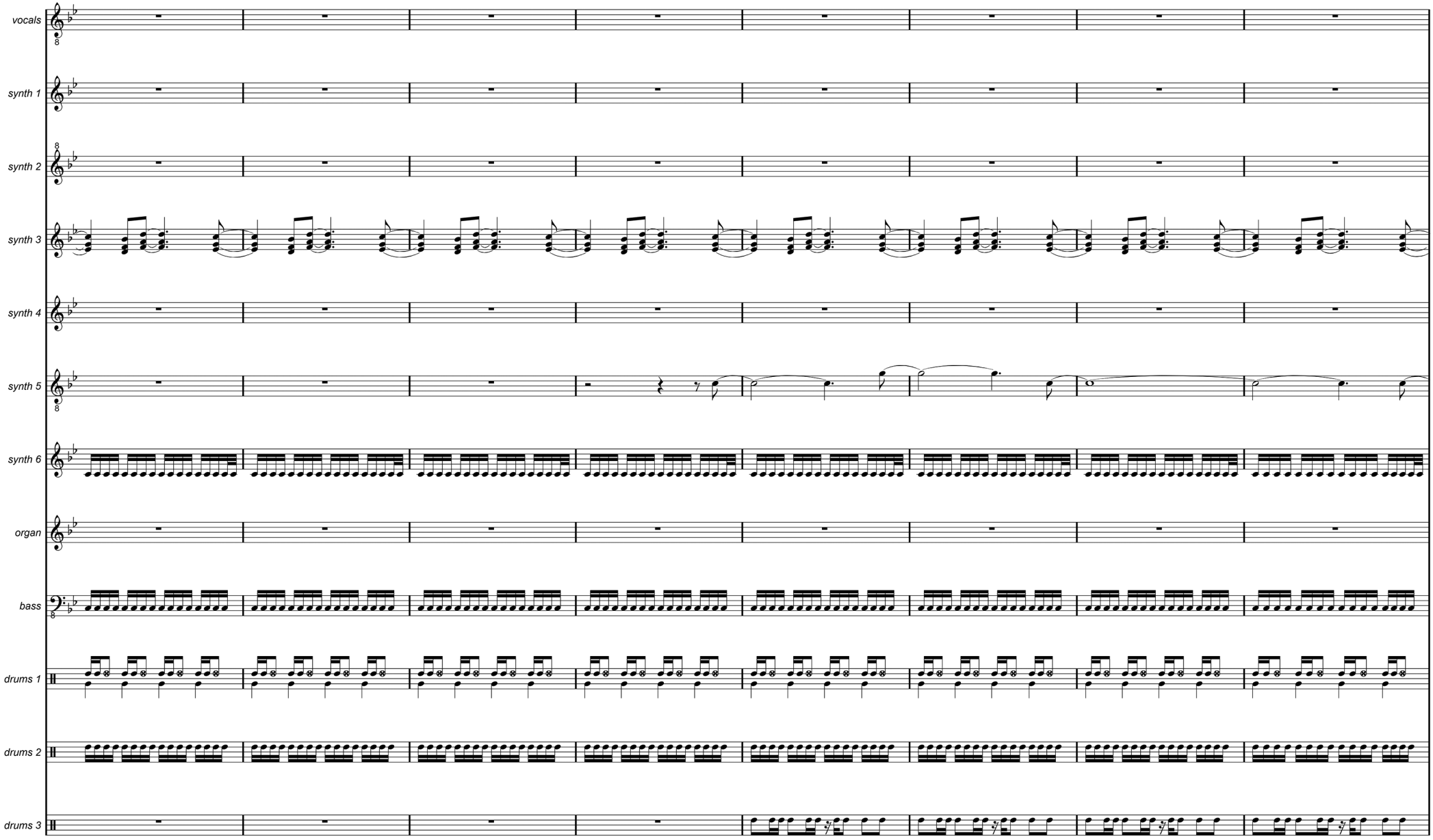
vocals
synth 1
synth 2
synth 3
synth 4
synth 5
synth 6
organ
bass
drums 1
drums 2
drums 3

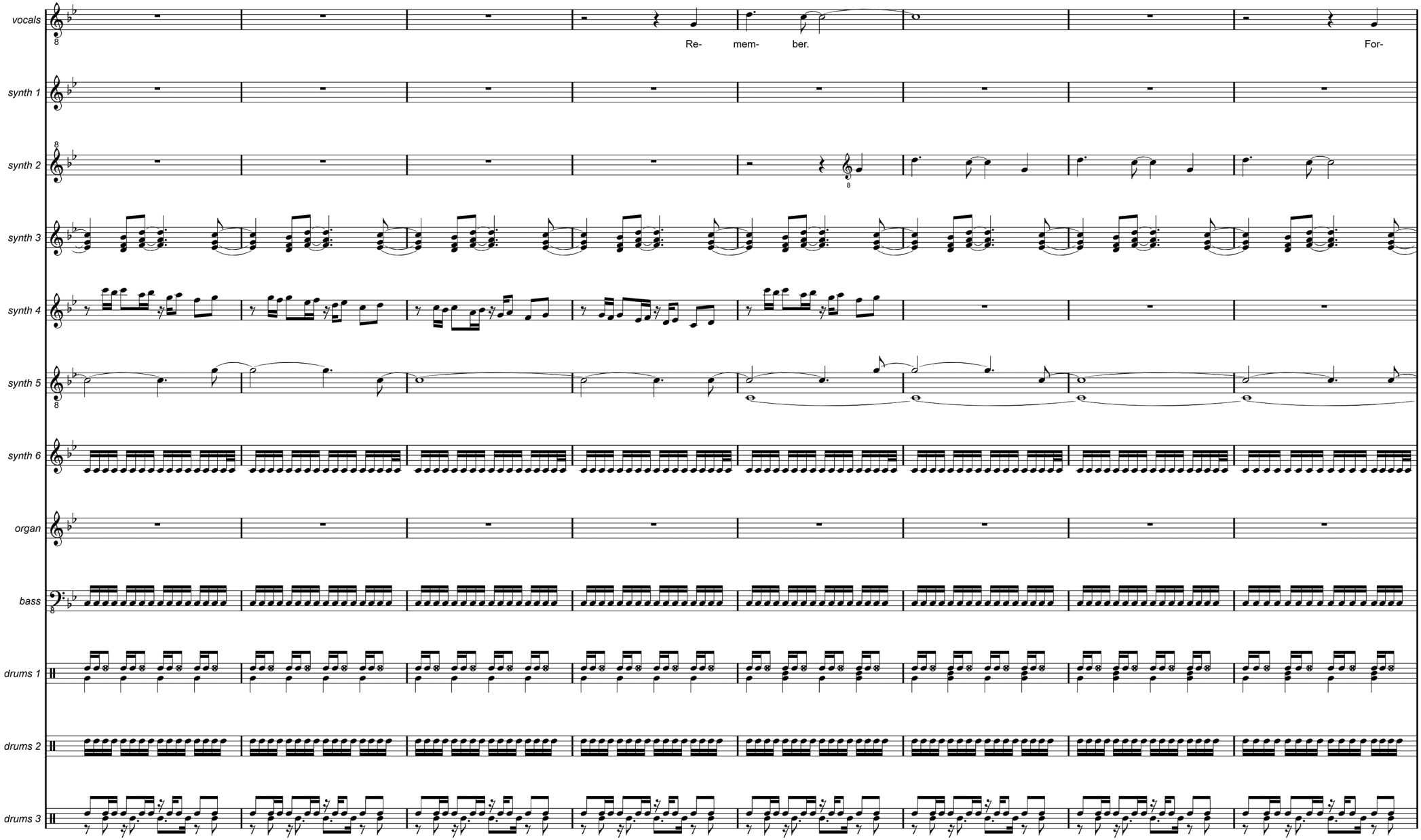
vocals
Re- mem- ber.
For-
synth 1
synth 2
synth 3
synth 4
synth 5
synth 6
organ
bass
drums 1
drums 2
drums 3

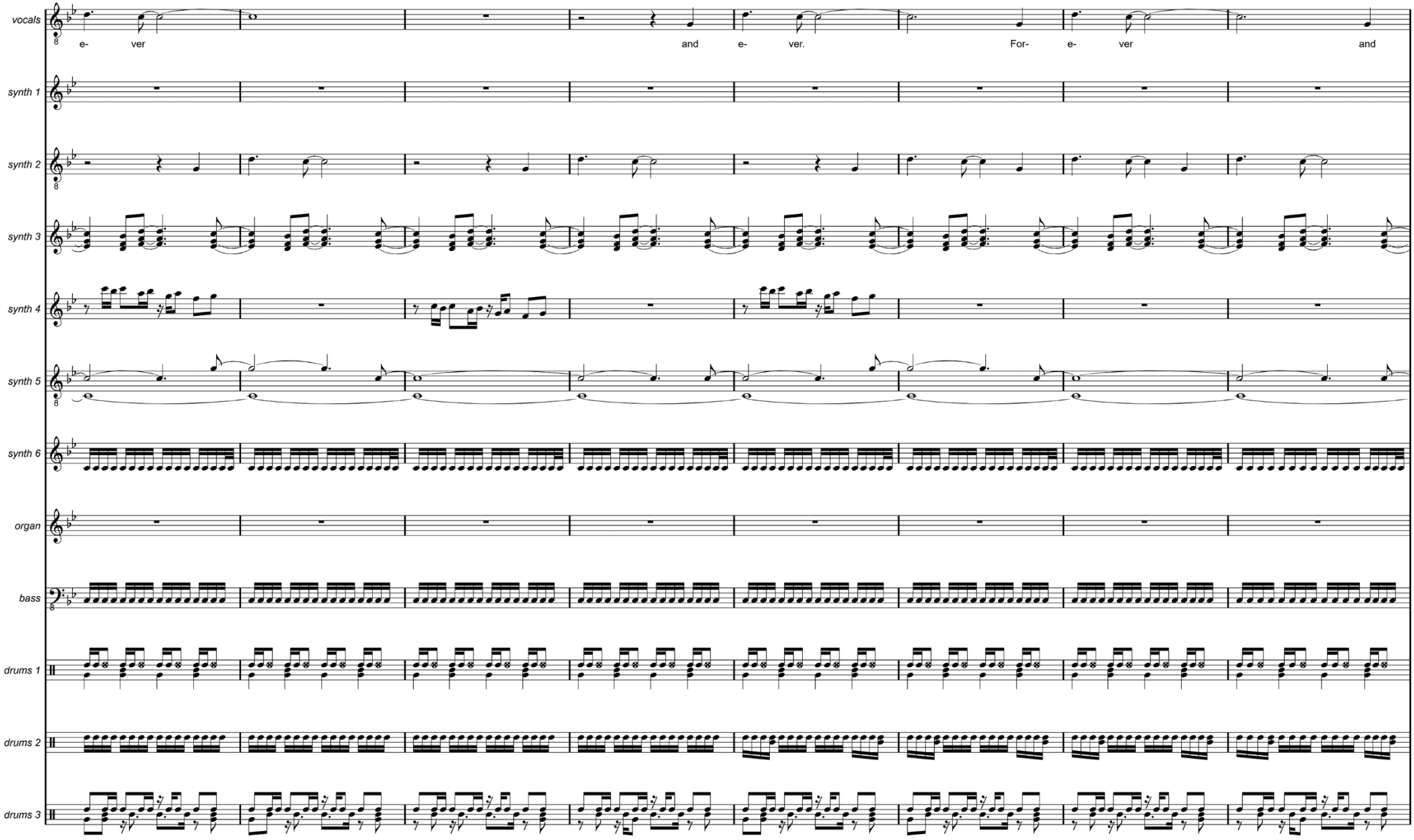
vocals
e- ver
and e- ver.
For- e- ver
and
synth 1
synth 2
synth 3
synth 4
synth 5
synth 6
organ
bass
drums 1
drums 2
drums 3

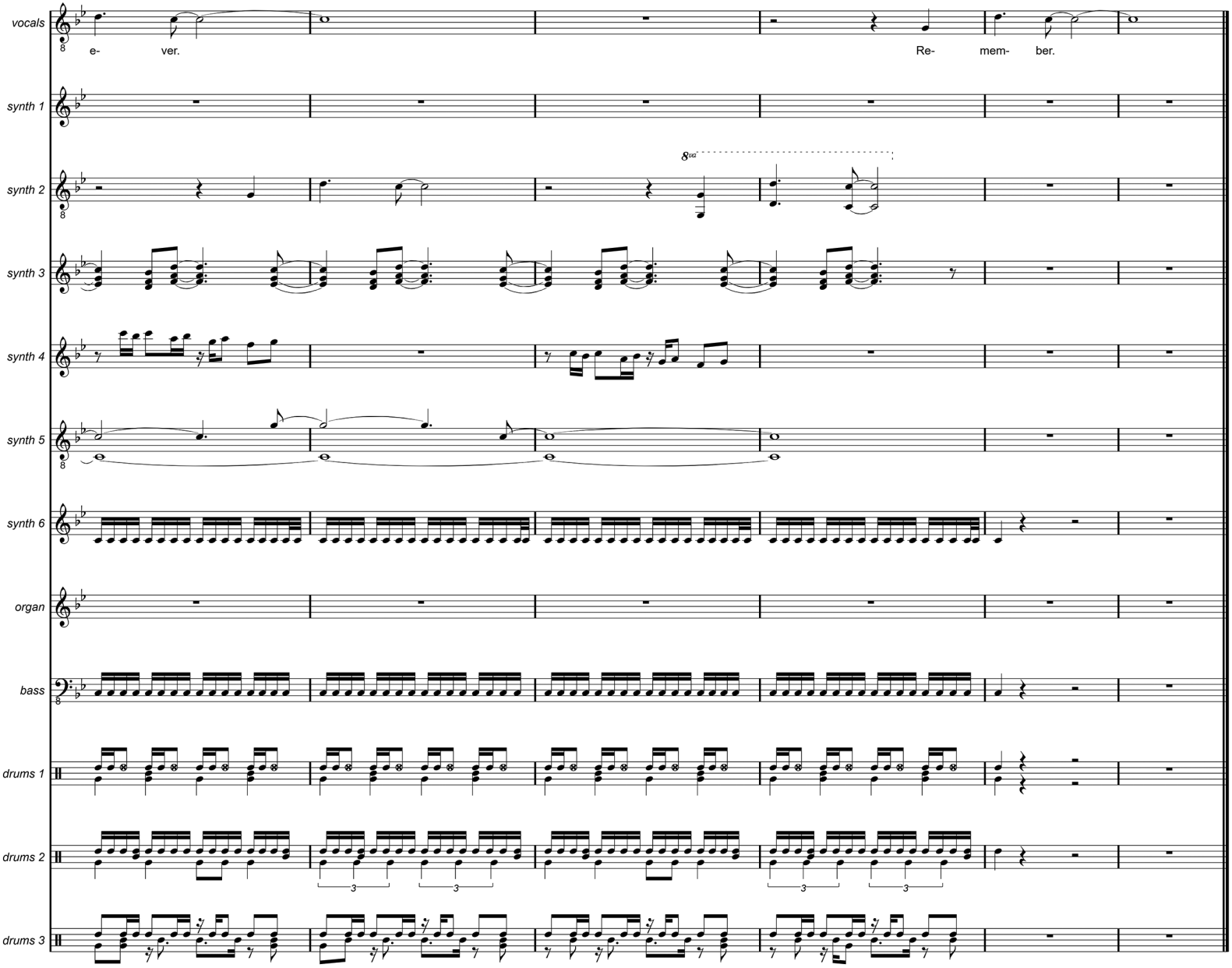
vocals
e- ver.
Re- mem- ber.
synth 1
synth 2
8va
synth 3
synth 4
synth 5
synth 6
organ
bass
drums 1
drums 2
drums 3
3
3
3
3

The albums are available from CD Baby, iTunes, Amazon and Google Play.





The singles are included on the albums, except for 'Minuit, Chrétiens', which is available from Bandcamp.













1. *Never Forget*
2. *Remembering*
3. *Eighteen Days*
4. *Barricades*
5. *Never Forget (reprise)*
6. *Azure Eyes*
7. *Enlighten Me*
8. *So Insecure*
9. *Never Forget (finale)*
10. *The Void*
11. *Barricades (extended dance mix)*
12. *Azure Eyes (extended dance mix)*
13. *Never Forget (extended mix)*
14. *Azure Eyes (dance mix)*
15. *Barricades (dance mix)*
16. *Enlighten Me (extended mix)*
17. *Eighteen Days (single mix)*
18. *Azure Eyes (full length ballad)*
19. *Never Forget (ballad)*
20. *The Void (single mix)*
21. *Requiem for Melissa*
22. *Azure Eyes (hybrid mix)*
23. *Never Forget (single mix)*



Written, performed and produced by ***nion***

© 2009, all rights reserved (version 2.0)

9790803550008