# The Deserted House

*After the poem by Alfred Lord Tennyson*



nion

Life and Thought have gone away
Side by side,
Leaving door and windows wide.
Careless tenants they!

All within is dark as night:
In the windows is no light;
And no murmur at the door,
So frequent on its hinge before.

Close the door; the shutters close;
Or through the windows we shall see
The nakedness and vacancy
Of the dark deserted house.

Come away: no more of mirth
Is here or merry-making sound.
The house was builded of the earth,
And shall fall again to ground.

Come away: for Life and Thought
Here no longer dwell;
But in a city glorious -
A great and distant city -have bought
A mansion incorruptible.
Would they could have stayed with us!

Written, performed and produced by *nion*

Dedicated to my aunt Hennie

All rights reserved, © 2014

http://www.nion.eu

9790803550023

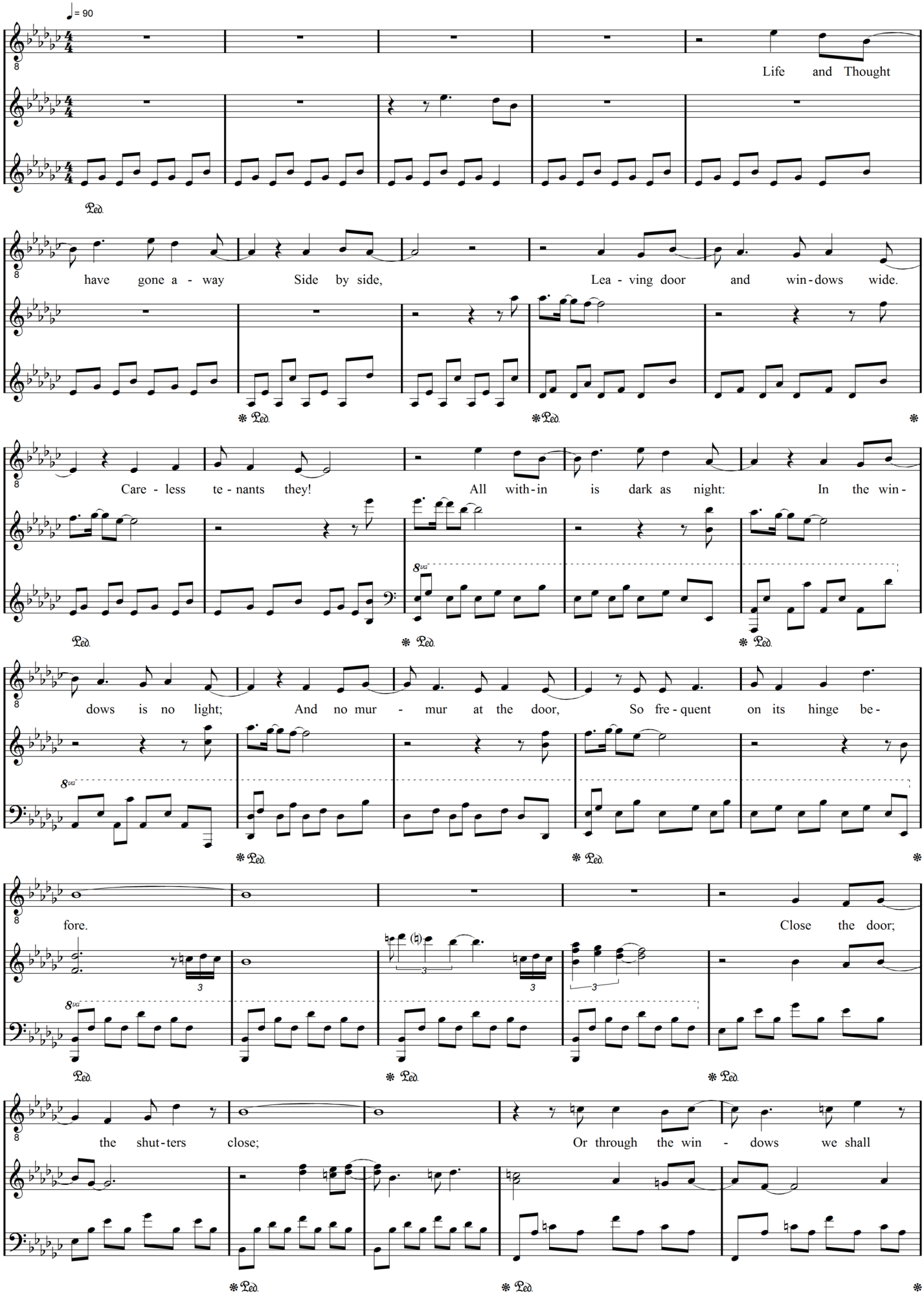
♩= 90
Life and Thought
have gone a - way Side by side, Lea - ving door and win - dows wide.
Care - less te - nants they! All with - in is dark as night: In the win -
dows is no light; And no mur - mur at the door, So fre - quent on its hinge be -
fore. Close the door;
the shut - ters close; Or through the win - dows we shall
Ped.
8va

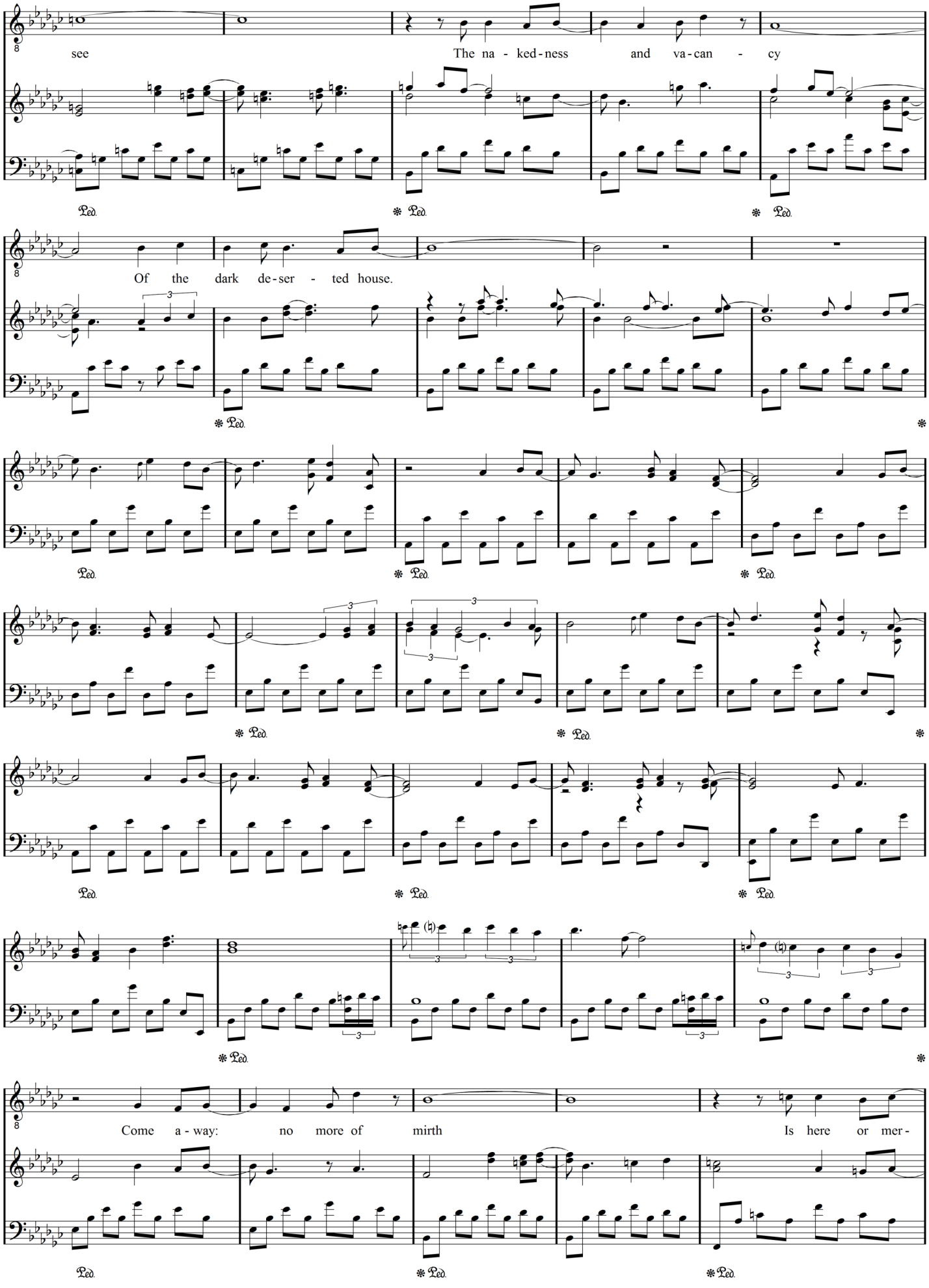
see
The na - ked - ness and va - can - cy
Of the dark de - ser - ted house.
Come a - way: no more of mirth
Is here or mer -

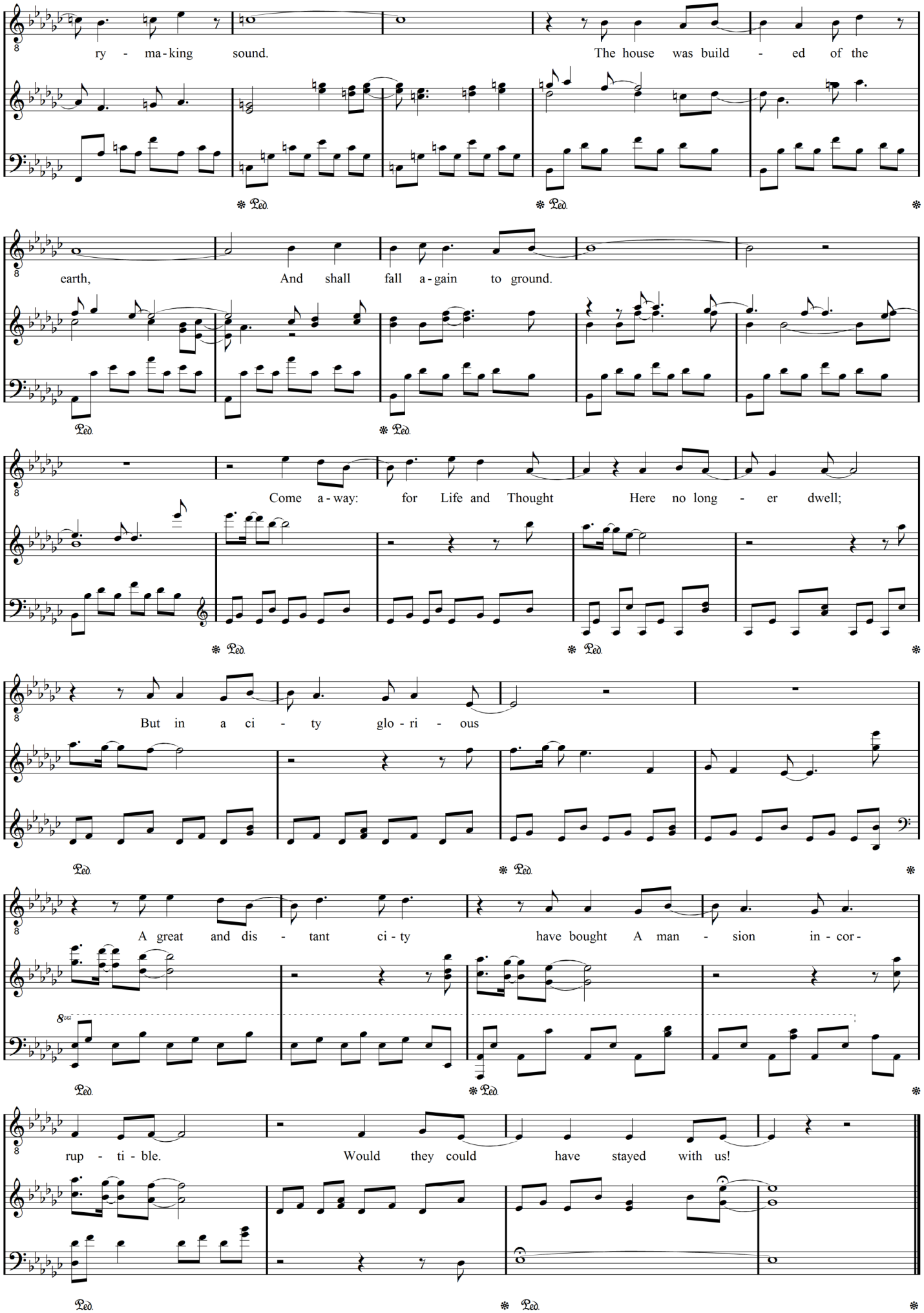
ry - ma-king sound.
The house was build - ed of the
earth,
And shall fall a-gain to ground.
Come a-way: for Life and Thought
Here no long - er dwell;
But in a ci - ty glo - ri - ous
A great and dis - tant ci-ty
have bought A man - sion in-cor-
rup - ti - ble.
Would they could have stayed with us!
Ped.