SINGLES

2007 - 2014

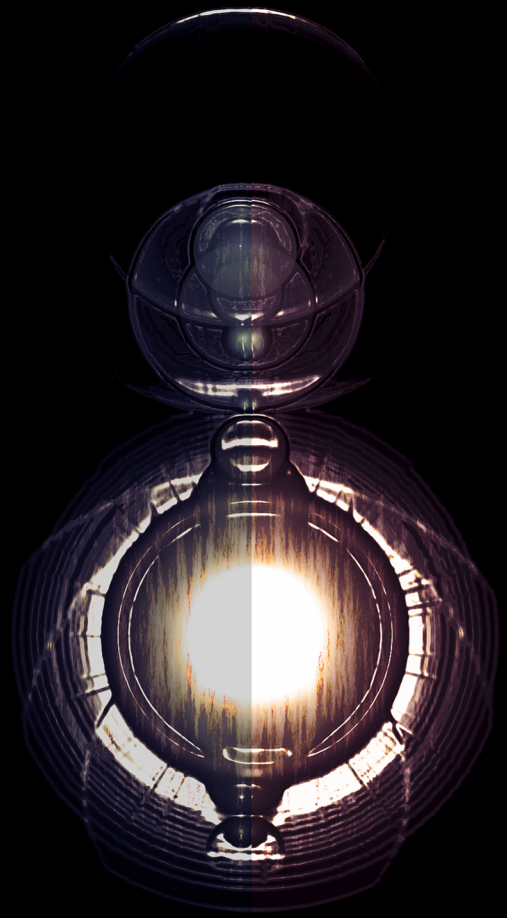

nion

SINGLES PART ONE: 2007-2010

1. The Phoenix [dark trance mix]
2. Lost In Love
3. Waitin
4. Fading Away
5. Voices
6. Losing Again
7. December Dreams
8. Never Forget [single mix]
9. Barricades [dance mix]
10. Eighteen Days [single mix]
11. Azure Eyes [hybrid mix]
12. The Void [single mix]
13. The Phoenix [extended dark trance mix]

SINGLES PART TWO: 2011-2014

1. The Phoenix [euro dance mix]
2. Mitternacht
3. Changer à l'autre
4. Quest [single mix]
5. Estranged [single mix]
6. Wail Of The Banshee [single mix]
7. Tenderly [2012 remix]
8. The Phoenix [original version]
9. Tonight
10. Shall Earth No More Inspire Thee
11. The Deserted House
12. The Tree
13. Times Go By Turns

Written, arranged, produced and performed by *nion*

© 2014, all rights reserved, www.nion.eu



THE PHOENIX

DARK TRANCE MIX

HIDING IN SHADOWS, DARKNESS APPROACHING
I'M LONGING FOR THE NIGHT TO COMFORT ME
I AM THE PHOENIX, BURNING MY BRIDGES
I'M FORGED IN FIRE, CLEANSED BY FLAMES

A VOICE FROM WITHIN KEEPS TELLING ME I SHOULD RUN
WHERE DO I BEGIN, I HIDE MYSELF FROM THE SUN
FROM THE SUN – I HAVE TO RUN

IS THERE SOMEONE WHO WILL GUIDE ME
WHO WILL HELP ME FIND THE ANSWERS
I NEED SOMEONE TO APPEASE MY ACHING HEART

ANCIENT AND AGELESS, I AM RELENTLESS
THE SCOURGE OF TIME CANNOT TAKE HOLD OF ME
MY DESOLATION, FEAR AND FRUSTRATION
I MUST TAKE SHELTER IN THE DARK

THE VOICES INSIDE KEEP TELLING ME I MUST LEAVE
MY FATE IS TO HIDE, TO SNEAK AWAY AND RETREAT
I'LL RETREAT – HIDING INDEED

IS THERE SOMEONE WHO WILL GUIDE ME
WHO WILL HELP ME FIND THE ANSWERS
I NEED SOMEONE TO APPEASE MY ACHING HEART



DISILLUSION, SADNESS AND FEAR
I AM LOST IN THE DARK – I'M FOREVER BURNING
LIKE A PHOENIX, BURNING AGAIN
BUT WILL I RISE FROM THE ASH
WILL I SURVIVE THE FLAMES
AND LIVE AGAIN, I'M BORN AGAIN

FLAMES ALL AROUND ME, MAGIC HAS BOUND ME
THERE'S NO ESCAPE AND YET I STILL HAVE HOPE
SLOWLY I'M BURNING, FOREVER YEARNING
BUT SOON I WILL BE BORN AGAIN

THE VOICE OF MY HEART IS CRYING OUT IN DESPAIR
I'M FALLING APART AND NO ONE SEEMS TO TAKE CARE
NO ONE CARES – IT ISN'T FAIR

IS THERE SOMEONE WHO WILL GUIDE ME
WHO WILL HELP ME FIND THE ANSWERS
I NEED SOMEONE TO APPEASE MY ACHING HEART

DISILLUSION, SADNESS AND FEAR
I AM LOST IN THE DARK – I'M FOREVER BURNING
LIKE A PHOENIX, BURNING AGAIN
BUT I WILL RISE FROM THE ASH
I WILL SURVIVE THE FLAMES
ALIVE AGAIN, I'M BORN AGAIN

THE PHOENIX (DARK TRANCE MIX)

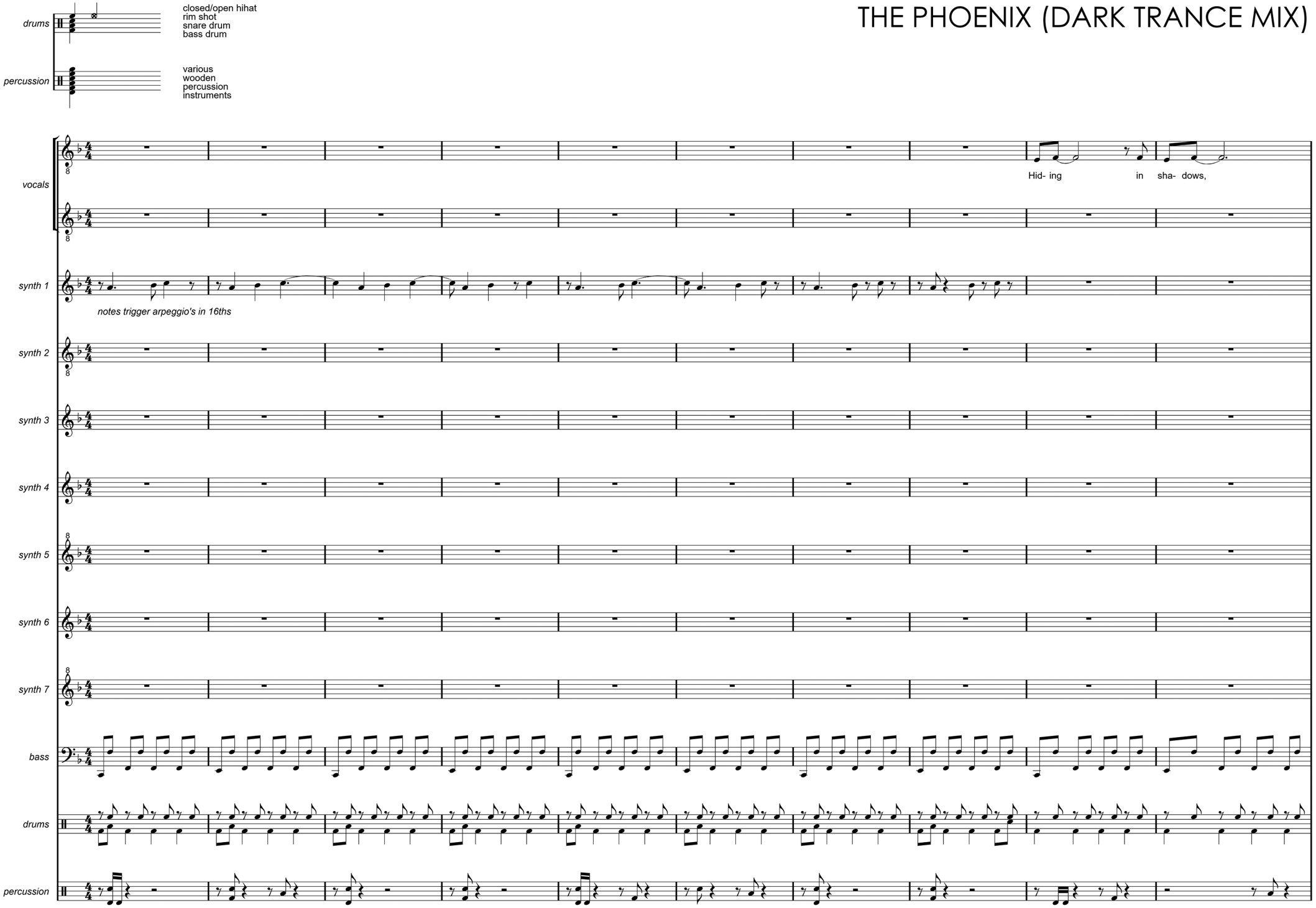

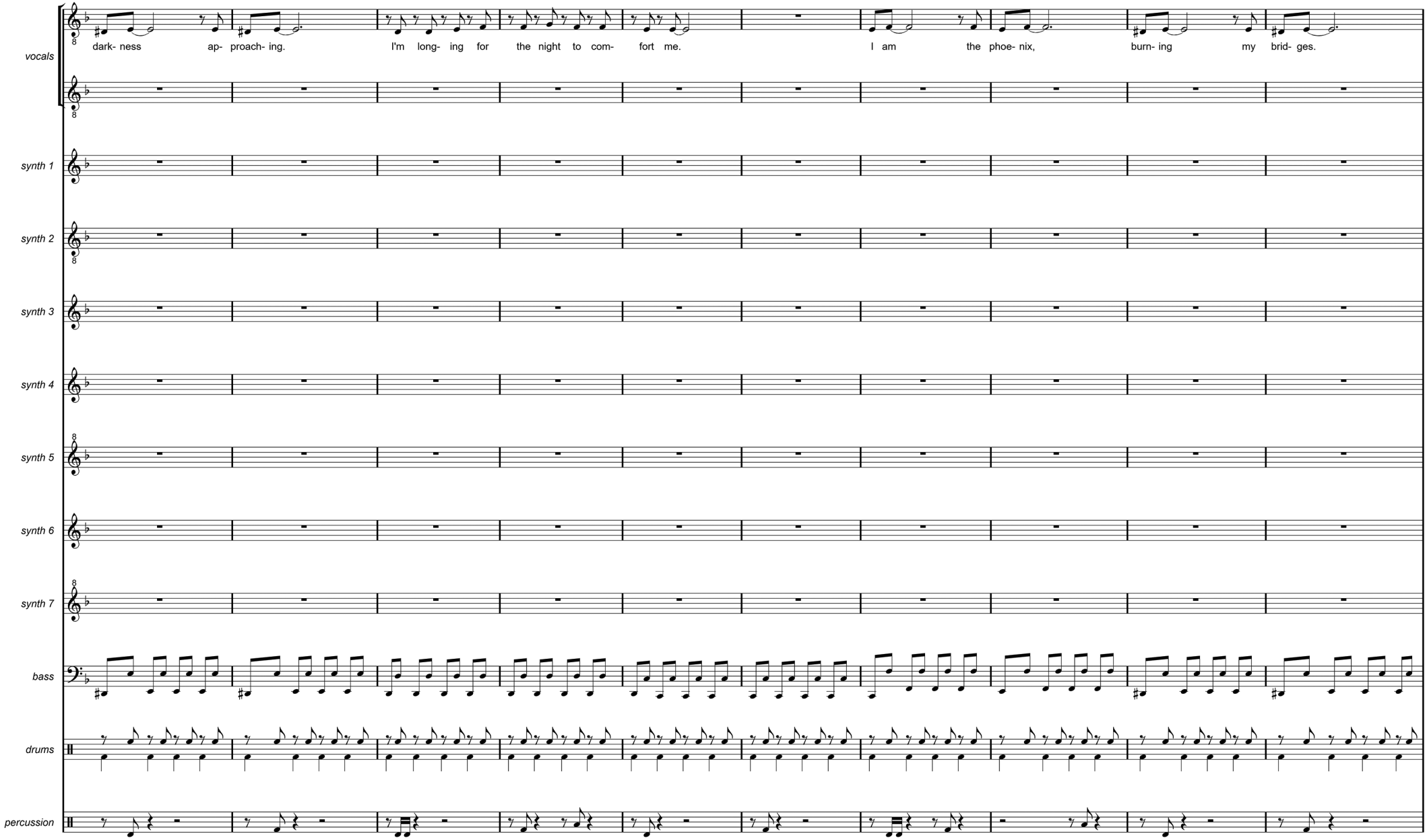
vocals
dark- ness ap- proach- ing. I'm long- ing for the night to com- fort me. I am the phoe- nix, burn- ing my brid- ges.
synth 1
synth 2
synth 3
synth 4
synth 5
synth 6
synth 7
bass
drums
percussion

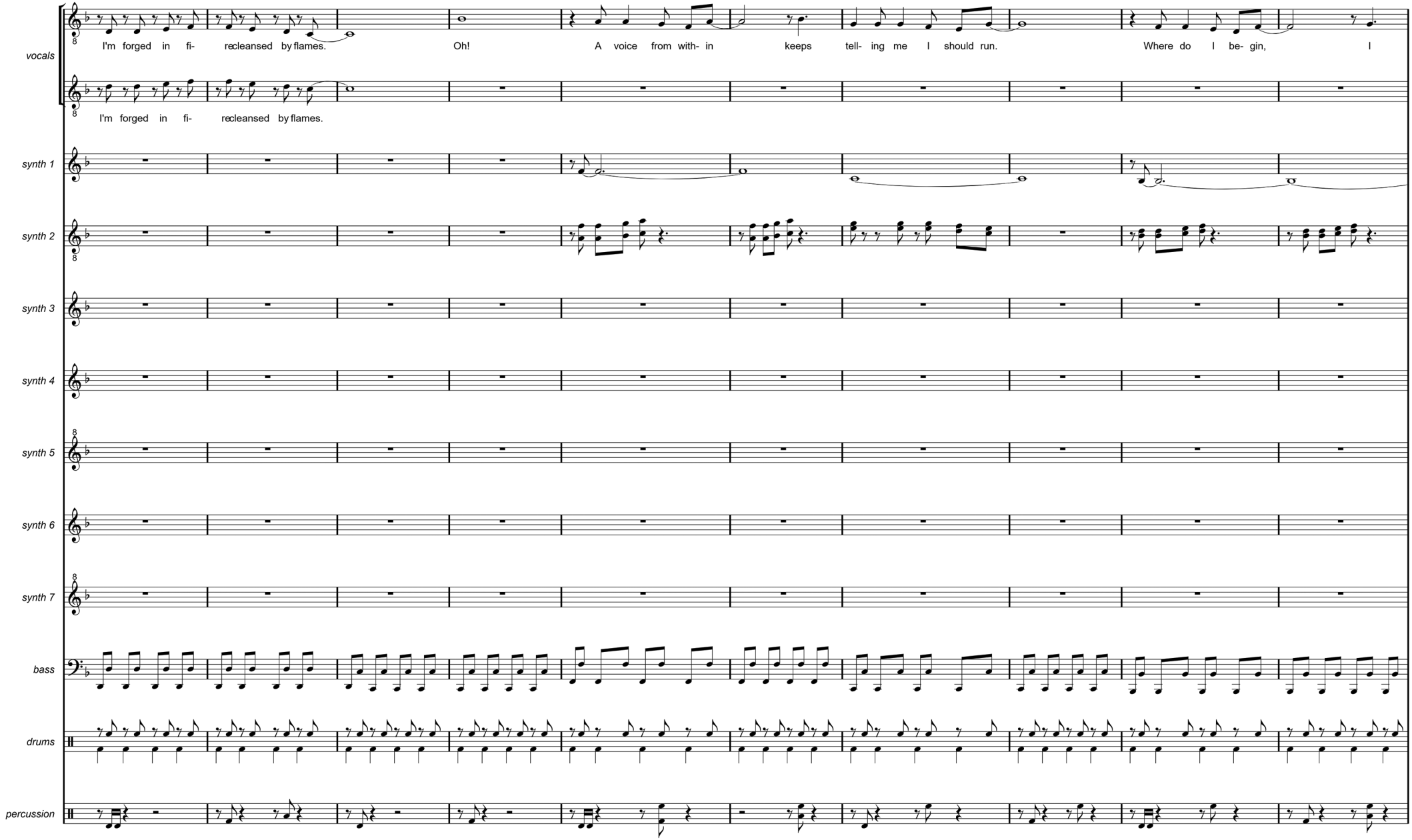
vocals
I'm forged in fi- recleansed by flames. Oh! A voice from with- in keeps tell- ing me I should run. Where do I be- gin, I
I'm forged in fi- recleansed by flames.
synth 1
synth 2
synth 3
synth 4
synth 5
synth 6
synth 7
bass
drums
percussion

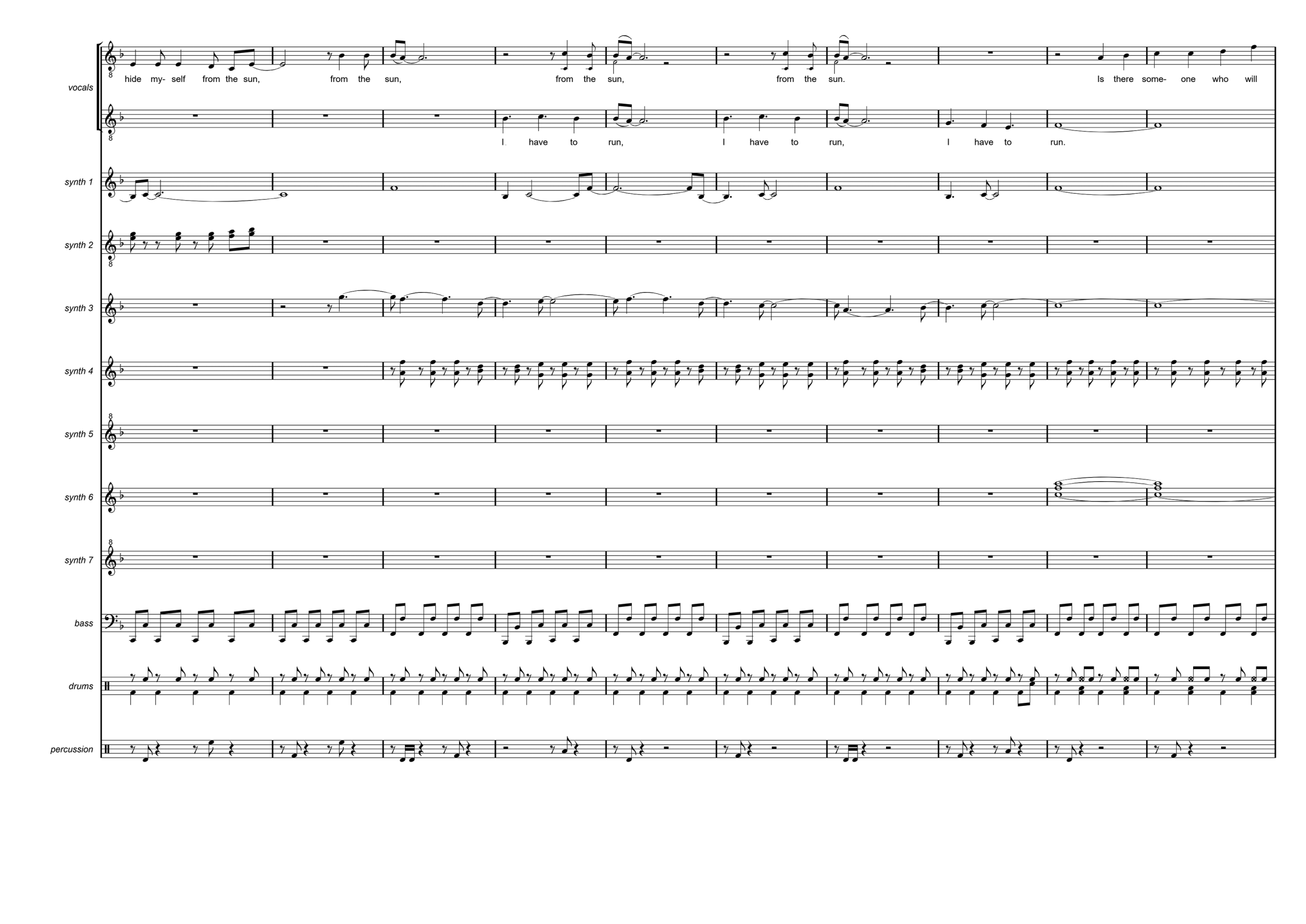
vocals
hide my- self from the sun, from the sun, from the sun, from the sun. Is there some- one who will
I have to run, I have to run, I have to run.
synth 1
synth 2
synth 3
synth 4
synth 5
synth 6
synth 7
bass
drums
percussion

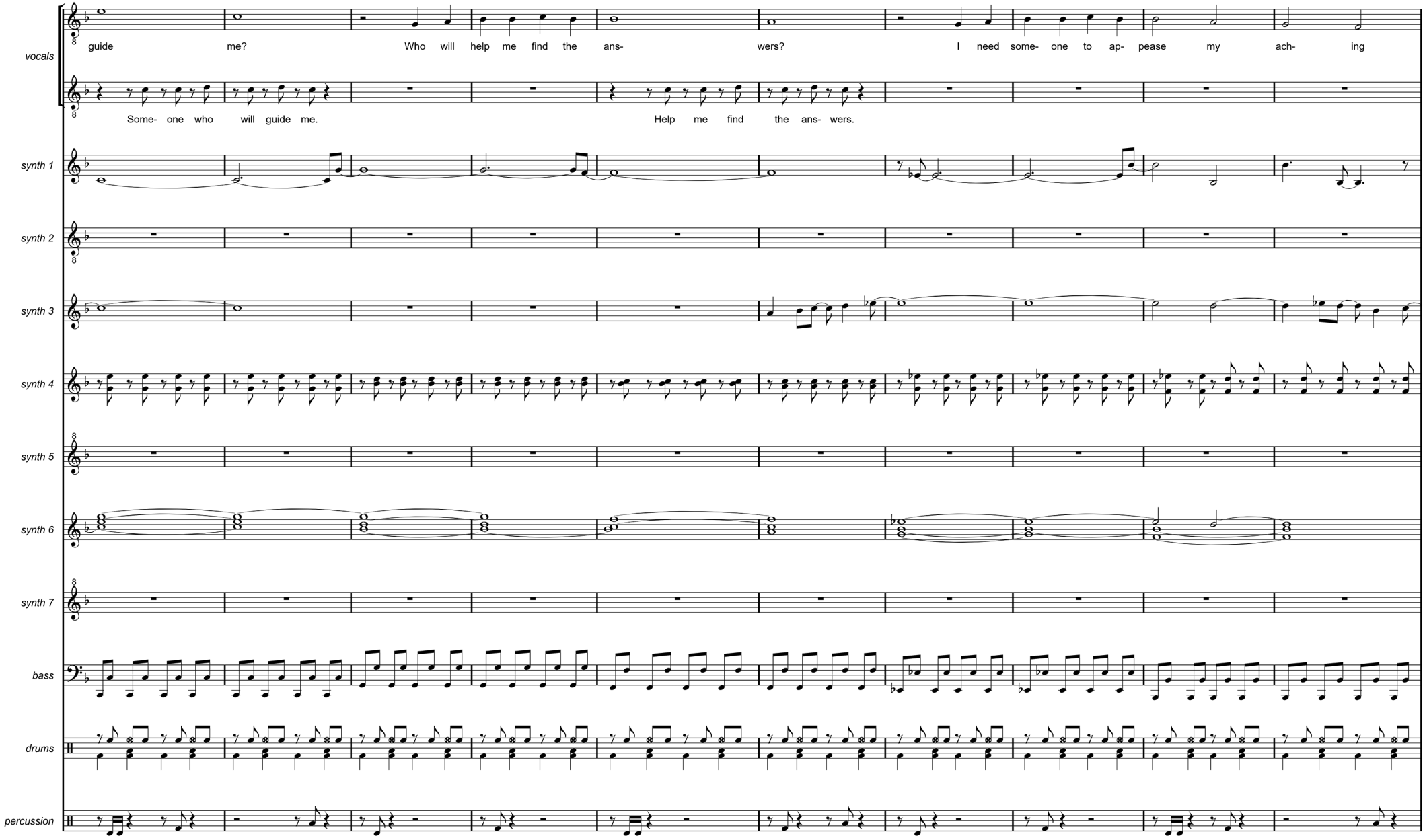
vocals
guide me? Who will help me find the ans- wers? I need some- one to ap- pease my ach- ing
Some- one who will guide me. Help me find the ans- wers.
synth 1
synth 2
synth 3
synth 4
synth 5
synth 6
synth 7
bass
drums
percussion

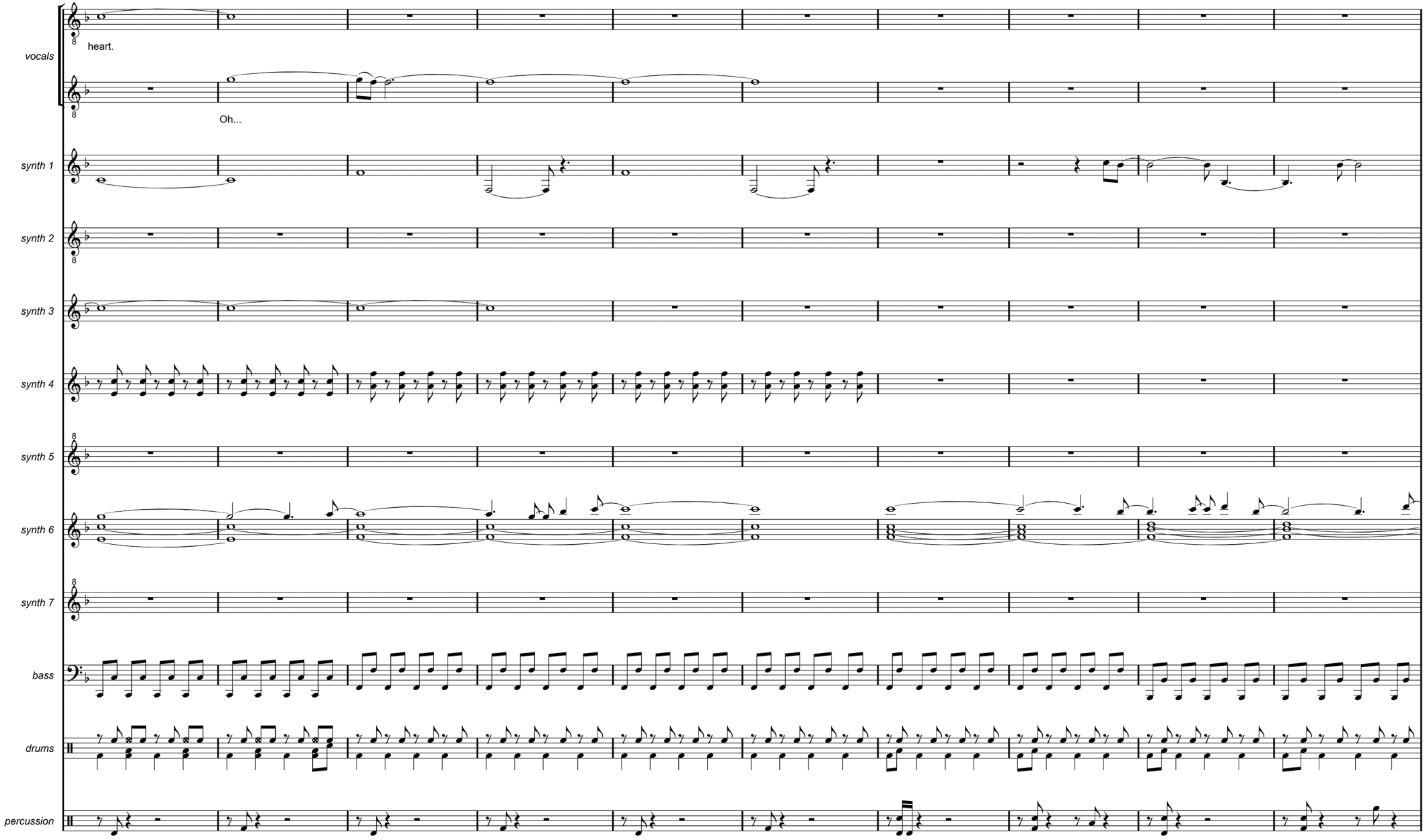
vocals
heart.
Oh...
synth 1
synth 2
synth 3
synth 4
synth 5
synth 6
synth 7
bass
drums
percussion

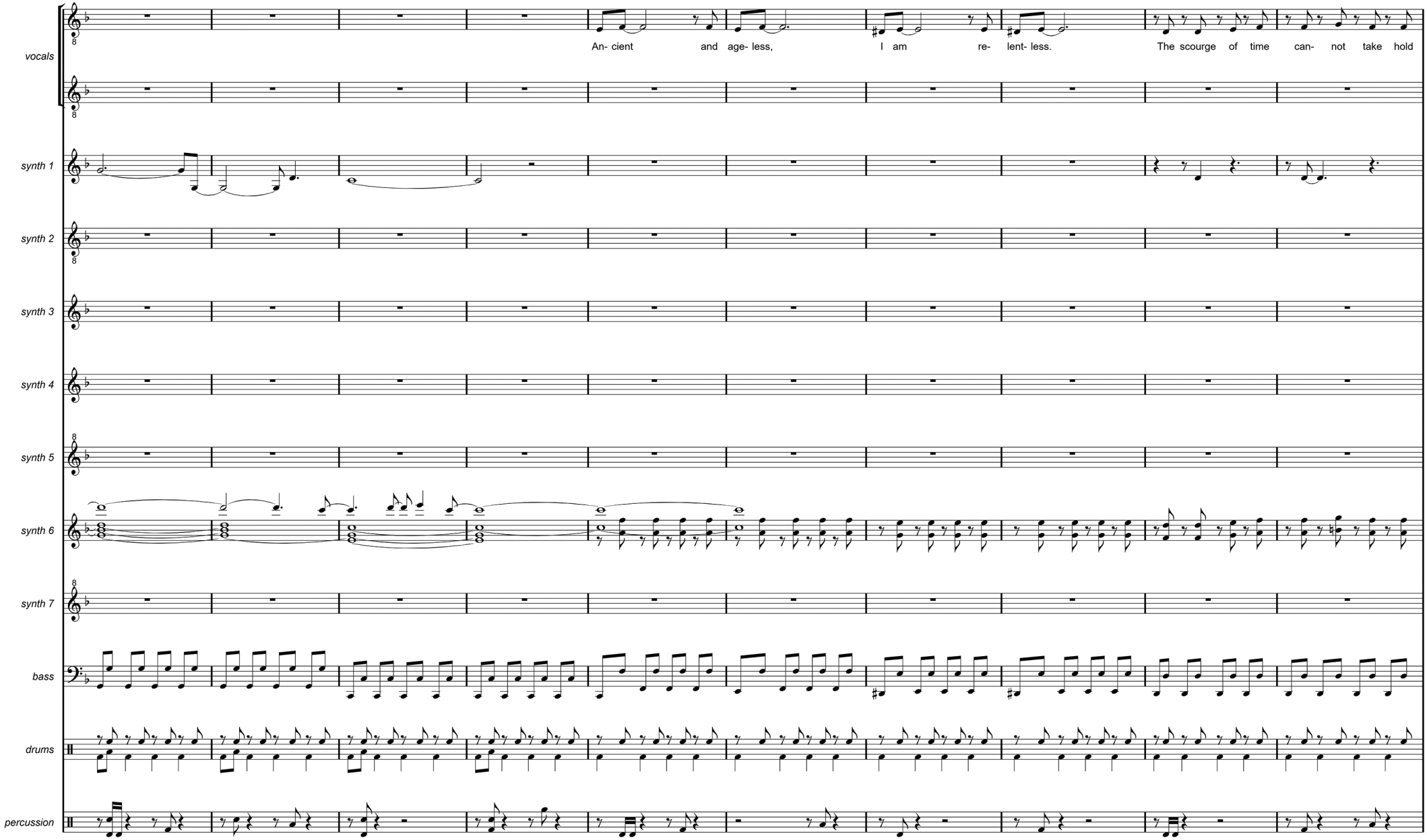
vocals
synth 1
synth 2
synth 3
synth 4
synth 5
synth 6
synth 7
bass
drums
percussion
An- cient and age- less, I am re- lent- less. The scourge of time can- not take hold

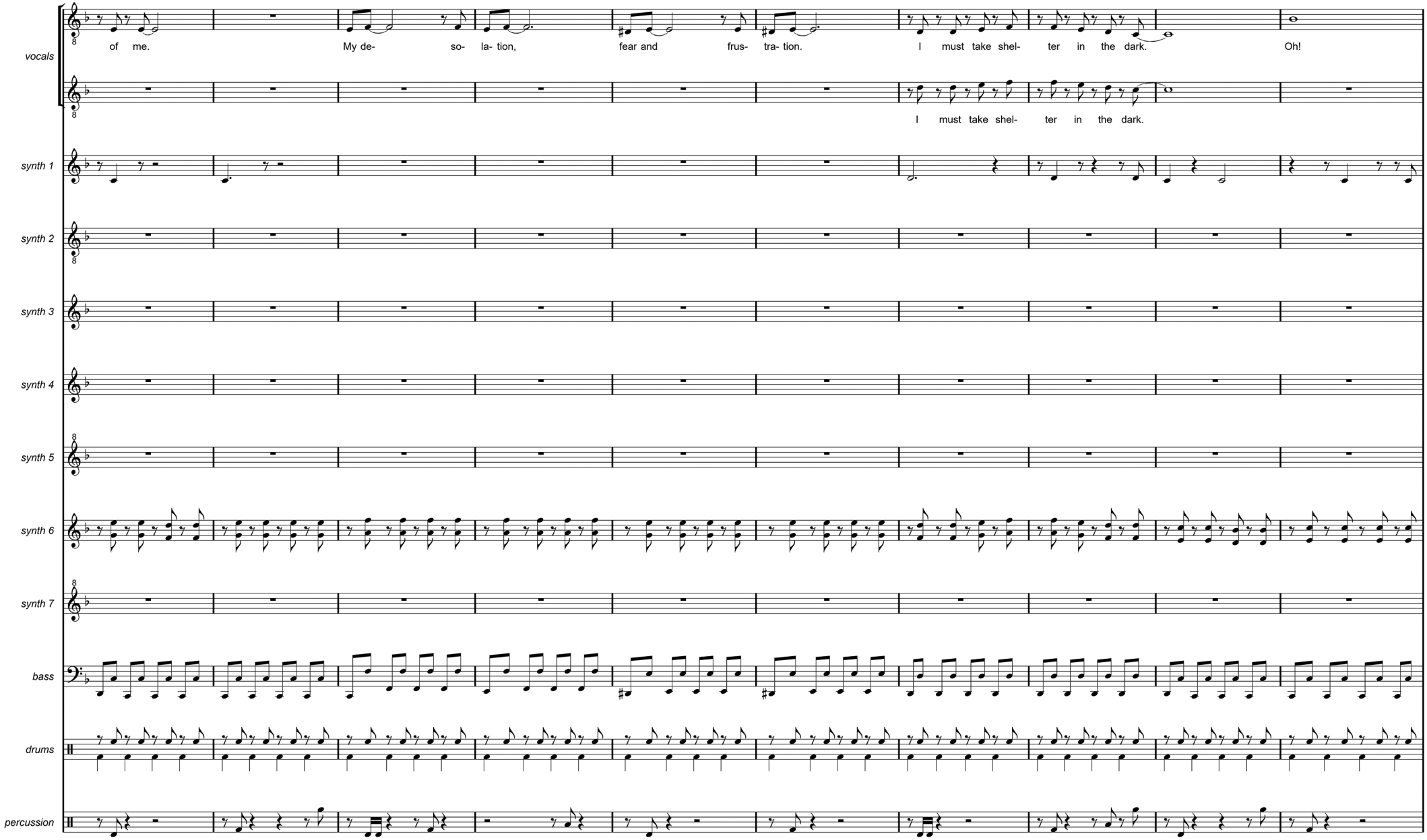
vocals
of me.
My de- so- la- tion,
fear and frus- tra- tion.
I must take shel- ter in the dark.
Oh!
I must take shel- ter in the dark.
synth 1
synth 2
synth 3
synth 4
synth 5
synth 6
synth 7
bass
drums
percussion

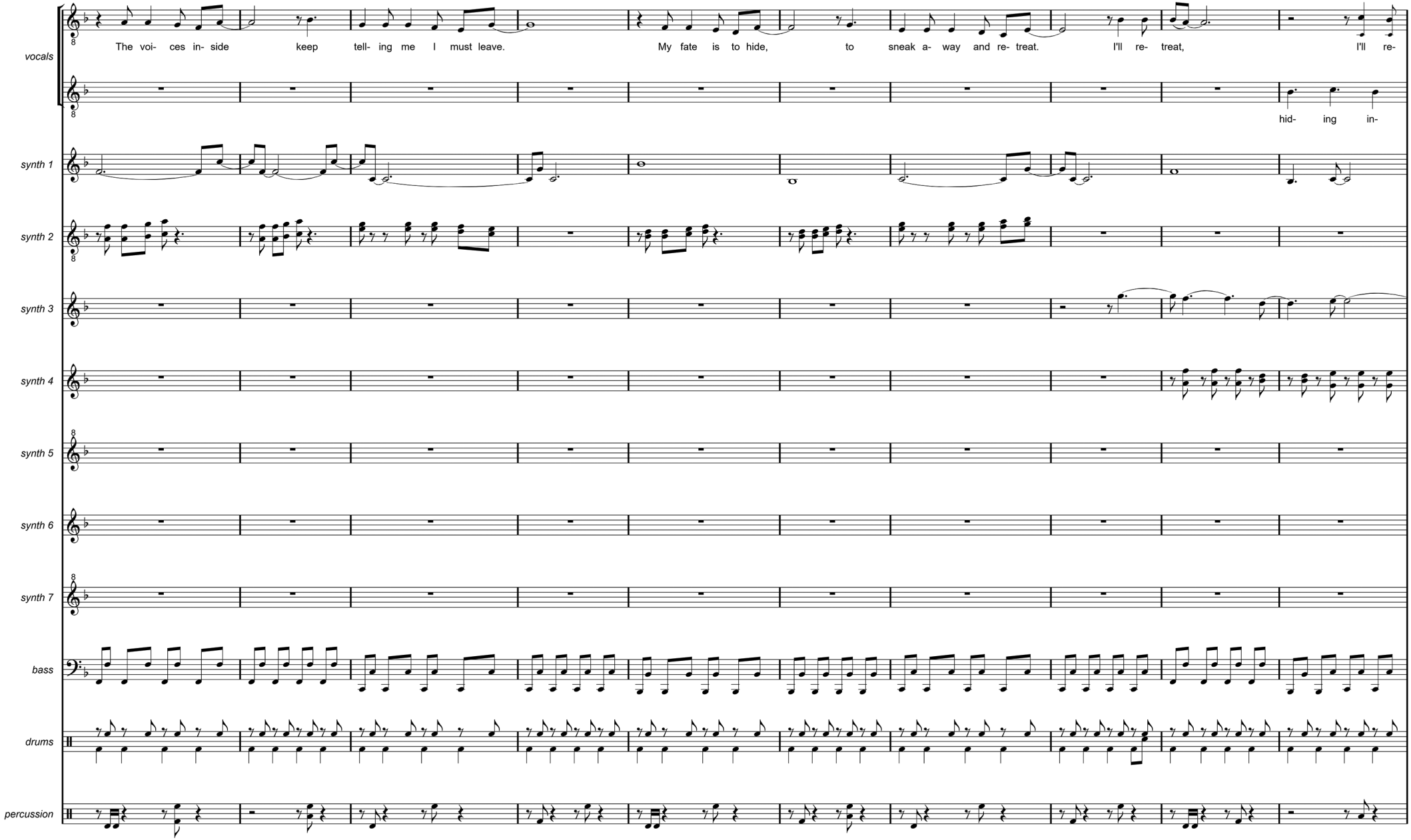
vocals
The voi- ces in- side keep tell- ing me I must leave.
My fate is to hide, to sneak a- way and re- treat.
I'll re- treat, I'll re-
hid- ing in-
synth 1
synth 2
synth 3
synth 4
synth 5
synth 6
synth 7
bass
drums
percussion

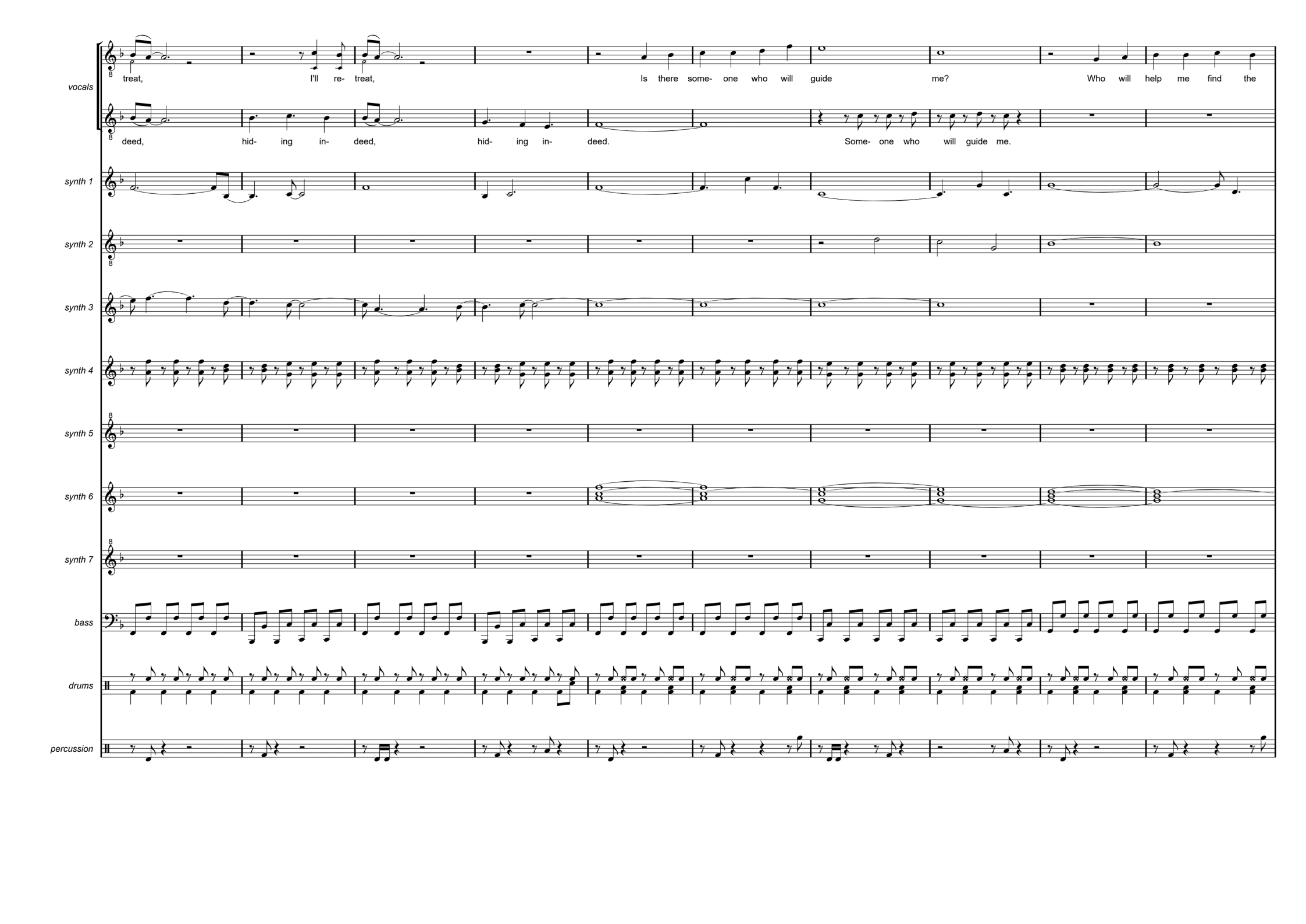
vocals
treat, I'll re- treat, Is there some- one who will guide me? Who will help me find the
deed, hid- ing in- deed, hid- ing in- deed. Some- one who will guide me.
synth 1
synth 2
synth 3
synth 4
synth 5
synth 6
synth 7
bass
drums
percussion

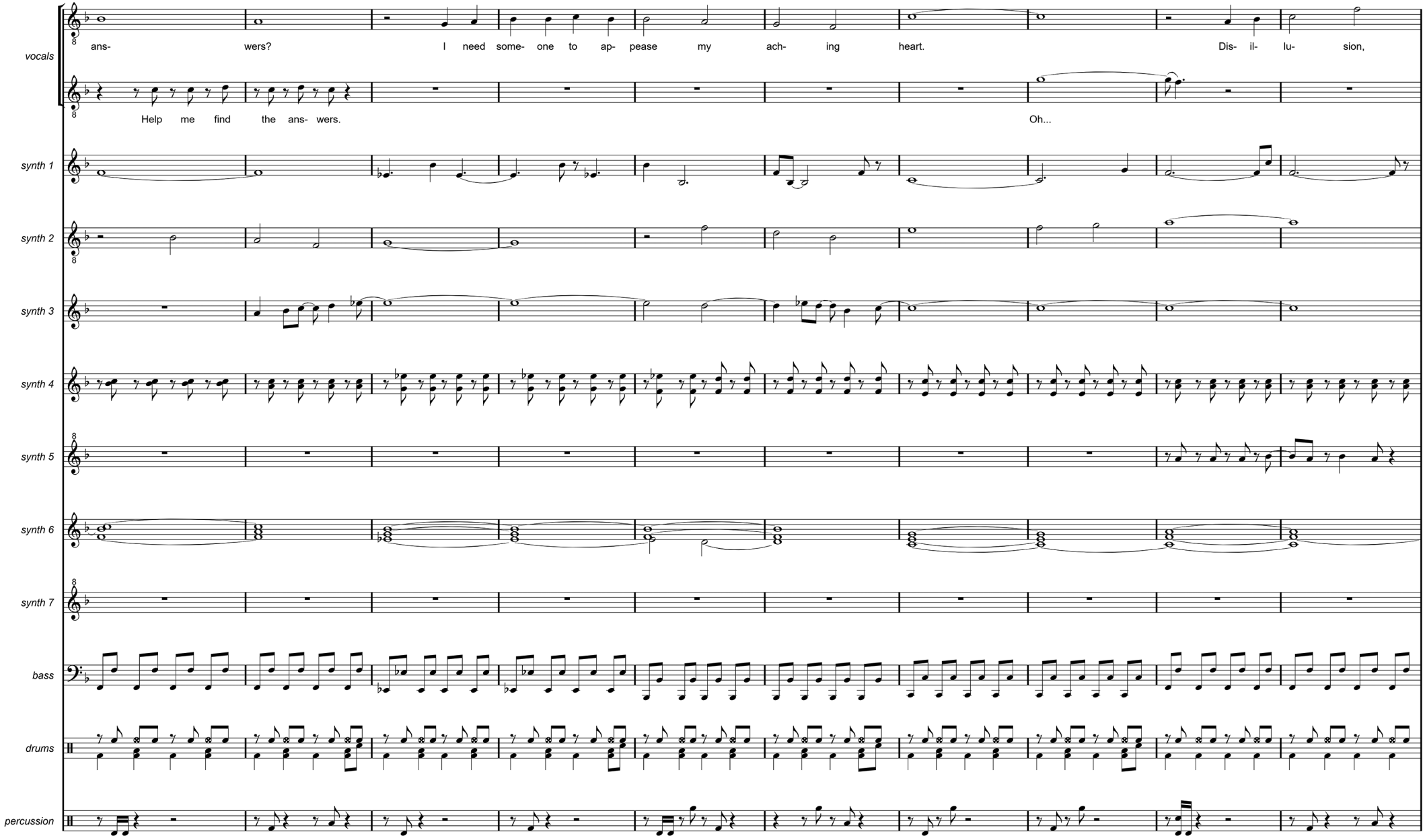
vocals
ans- wers? I need some- one to ap- pease my ach- ing heart. Dis- il- lu- sion,
Help me find the ans- wers. Oh...
synth 1
synth 2
synth 3
synth 4
synth 5
synth 6
synth 7
bass
drums
percussion

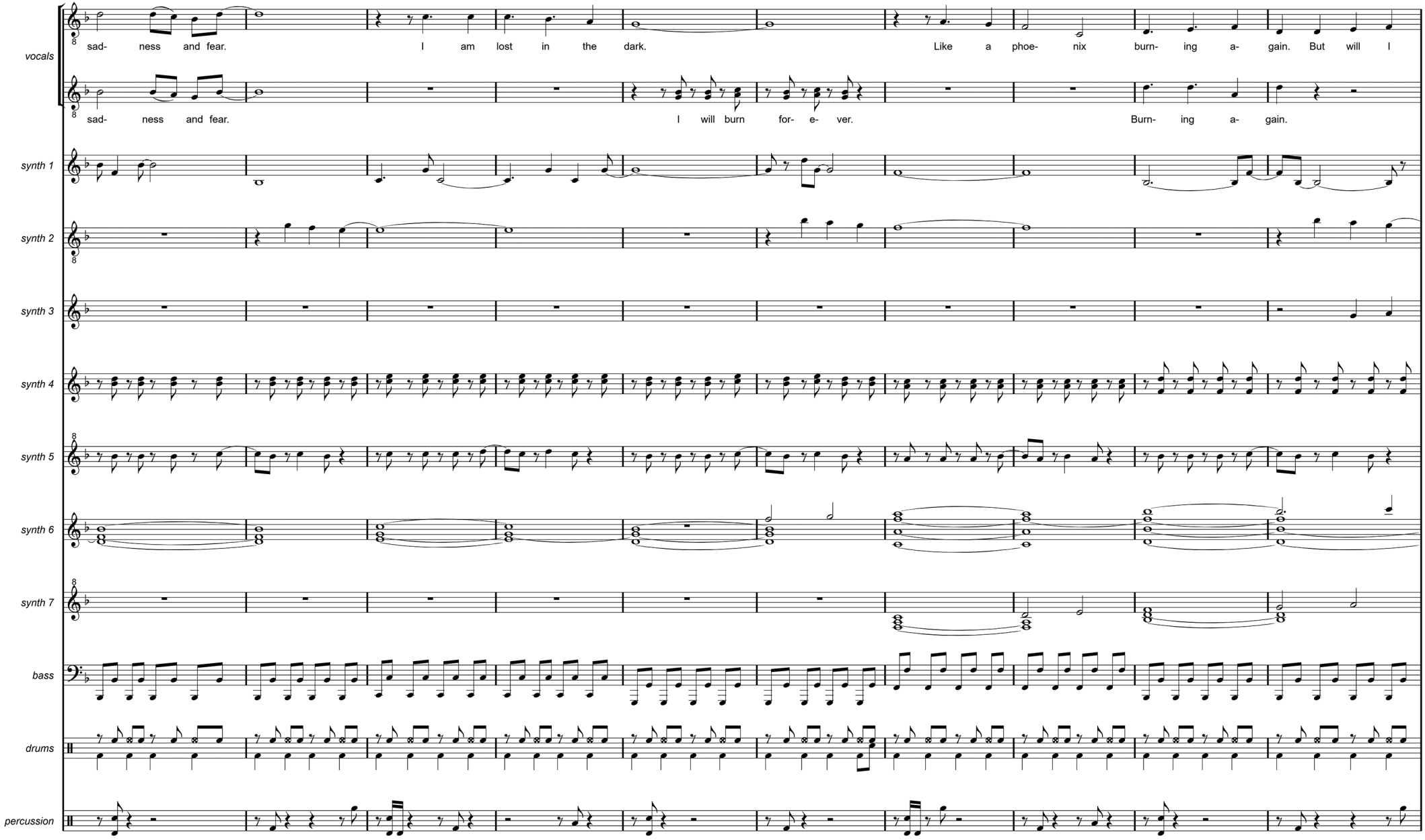
vocals
sad- ness and fear. I am lost in the dark. Like a phoe- nix burn- ing a- gain. But will I
sad- ness and fear. I will burn for- e- ver. Burn- ing a- gain.
synth 1
synth 2
synth 3
synth 4
synth 5
synth 6
synth 7
bass
drums
percussion

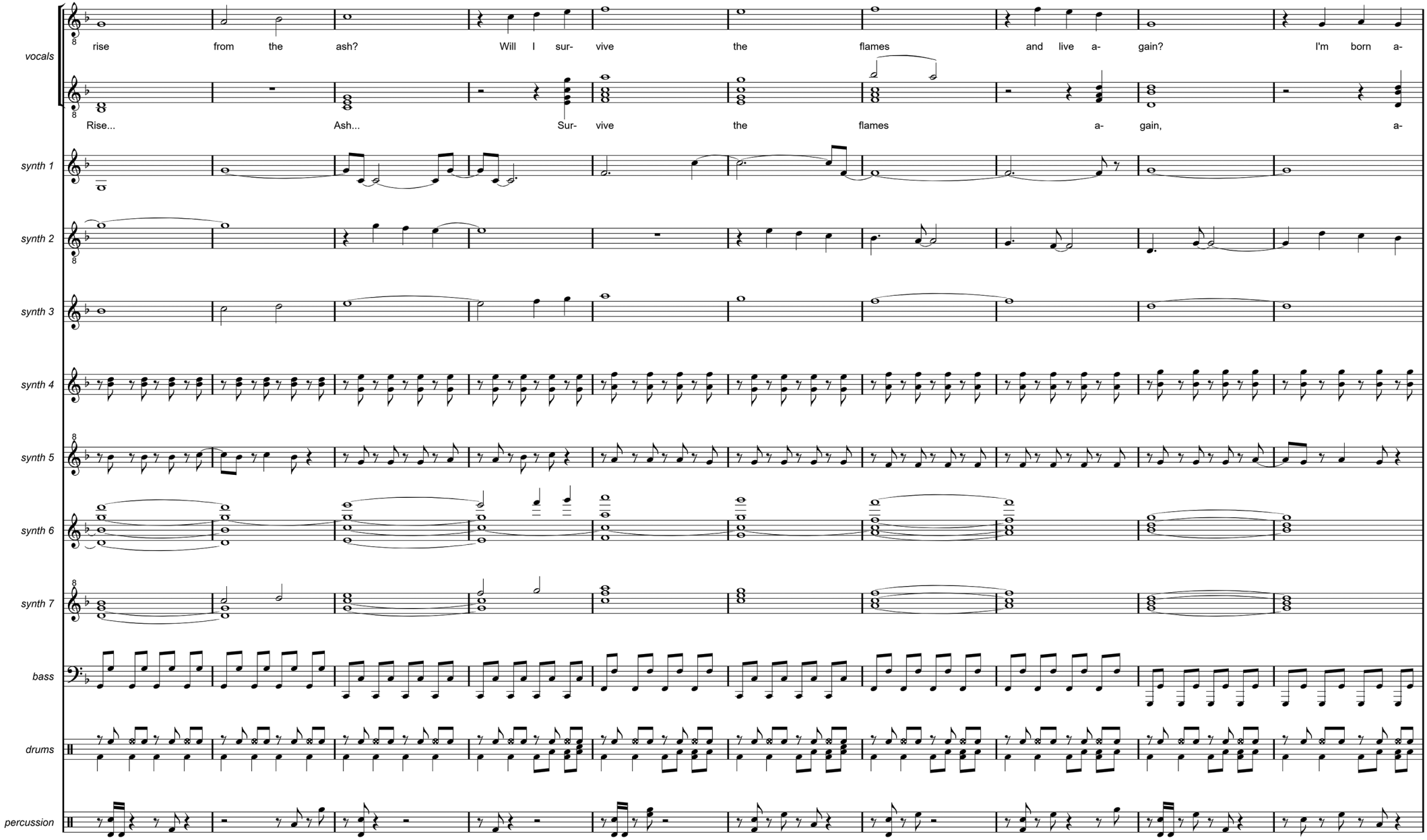
vocals
rise from the ash? Will I sur- vive the flames and live a- gain? I'm born a-
Rise... Ash... Sur- vive the flames a- gain, a-
synth 1
synth 2
synth 3
synth 4
synth 5
synth 6
synth 7
bass
drums
percussion

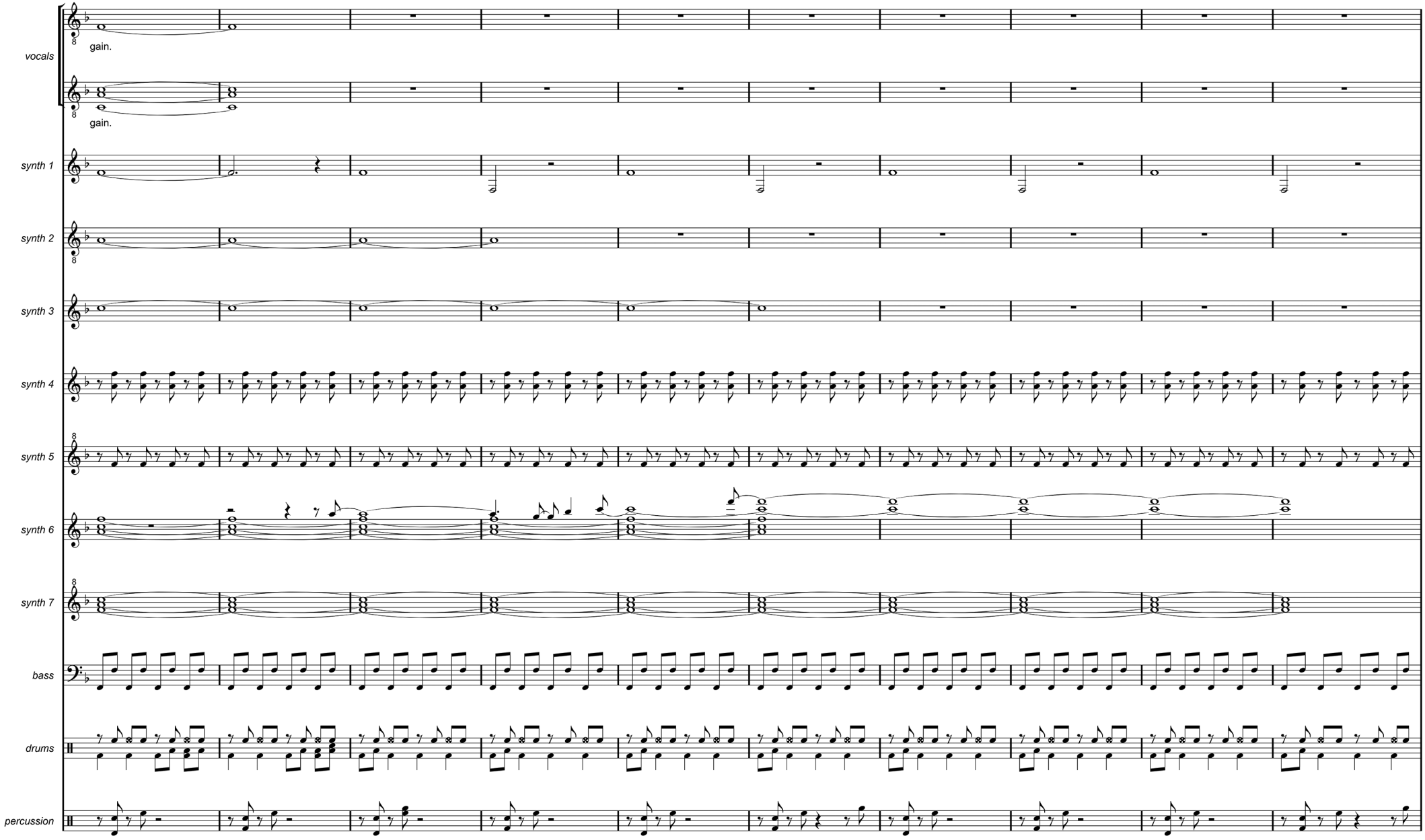
vocals
gain.
gain.
synth 1
synth 2
synth 3
synth 4
synth 5
synth 6
synth 7
bass
drums
percussion

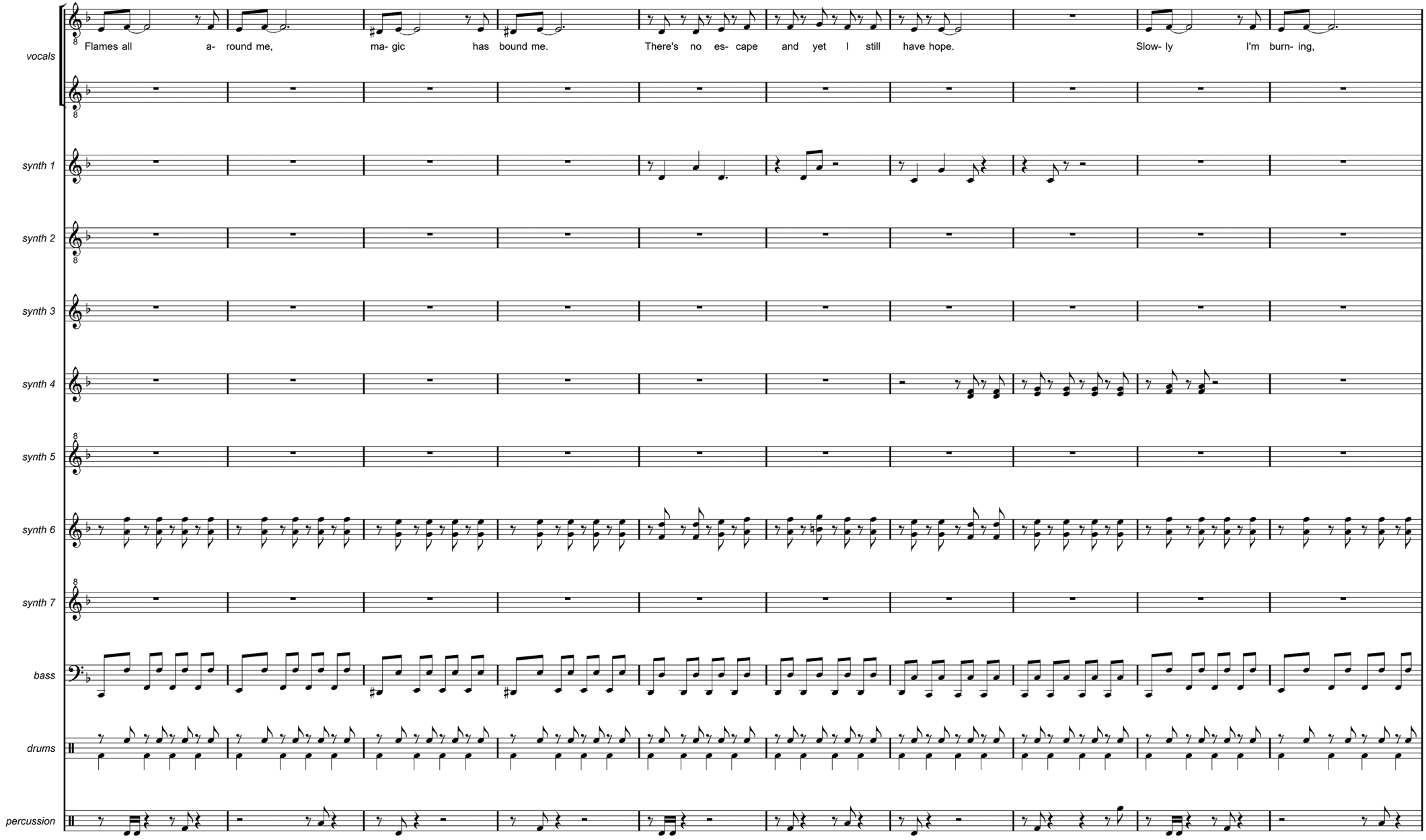
vocals
synth 1
synth 2
synth 3
synth 4
synth 5
synth 6
synth 7
bass
drums
percussion
Flames all a- round me, ma- gic has bound me. There's no es- cape and yet I still have hope. Slow- ly I'm burn- ing,

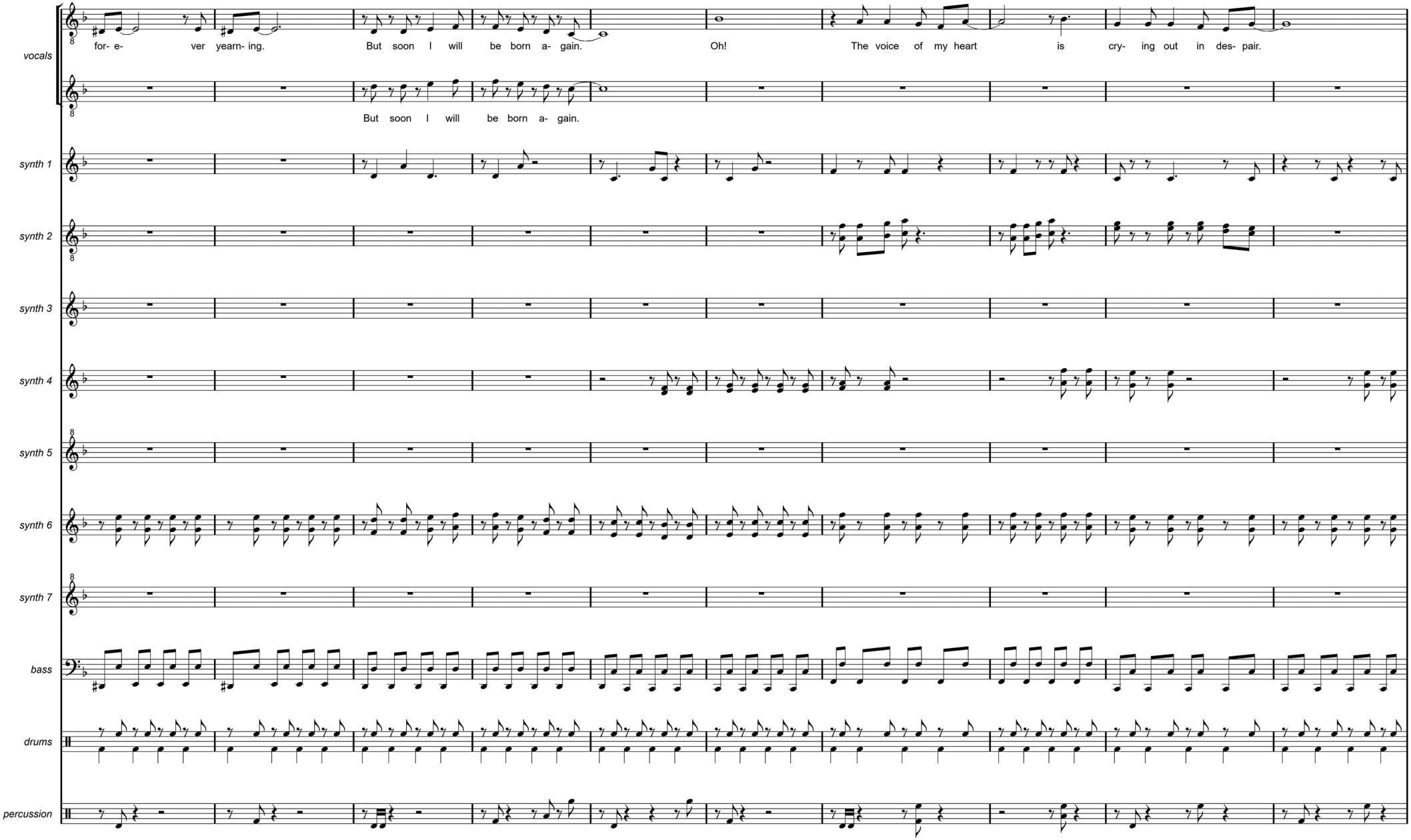
vocals
for- e- ver yearn- ing.
But soon I will be born a- gain.
Oh!
The voice of my heart is cry- ing out in des- pair.
But soon I will be born a- gain.
synth 1
synth 2
synth 3
synth 4
synth 5
synth 6
synth 7
bass
drums
percussion

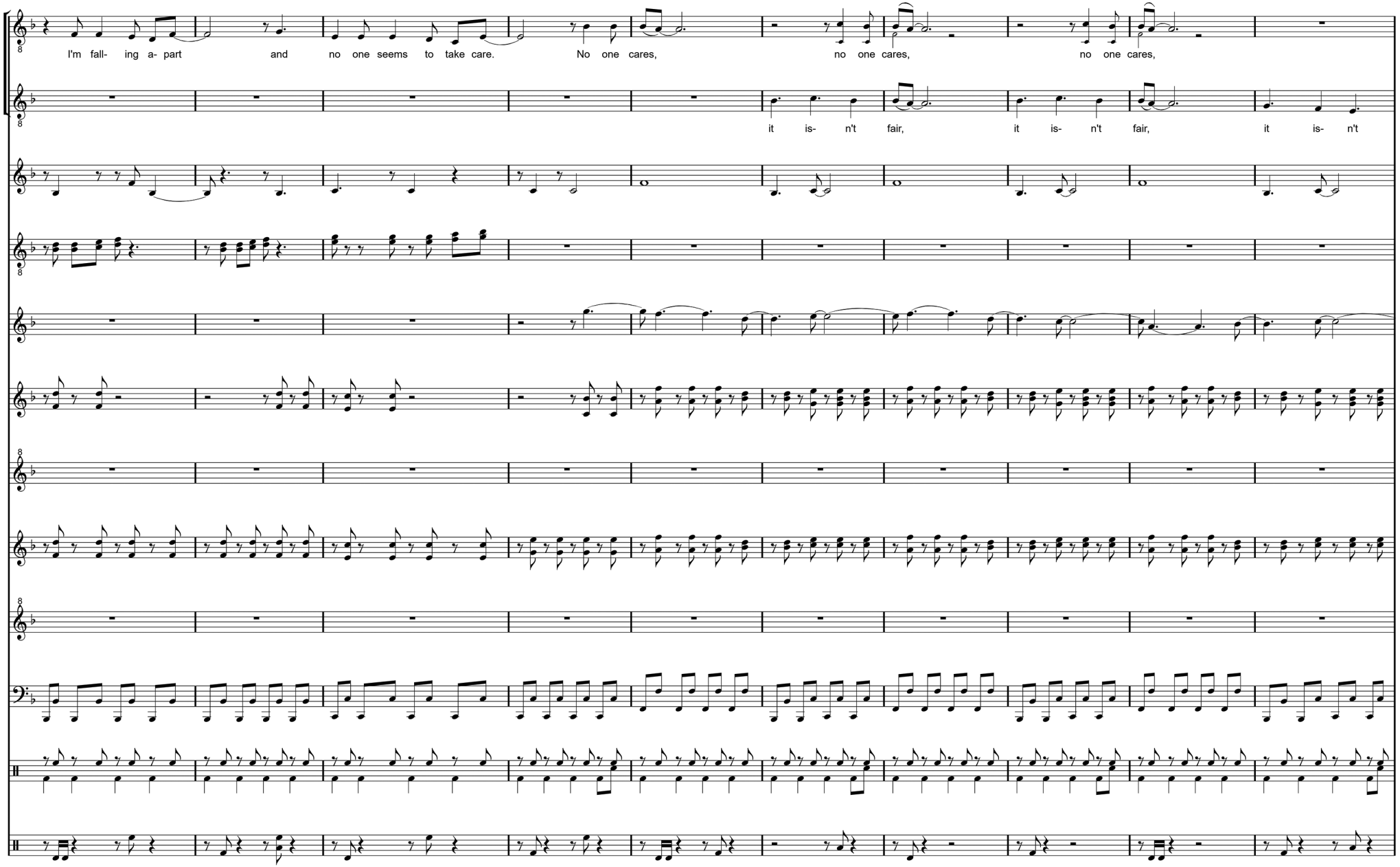
vocals
I'm fall- ing a- part and no one seems to take care. No one cares, no one cares, no one cares,
it is- n't fair, it is- n't fair, it is- n't
synth 1
synth 2
synth 3
synth 4
synth 5
synth 6
synth 7
bass
drums
percussion

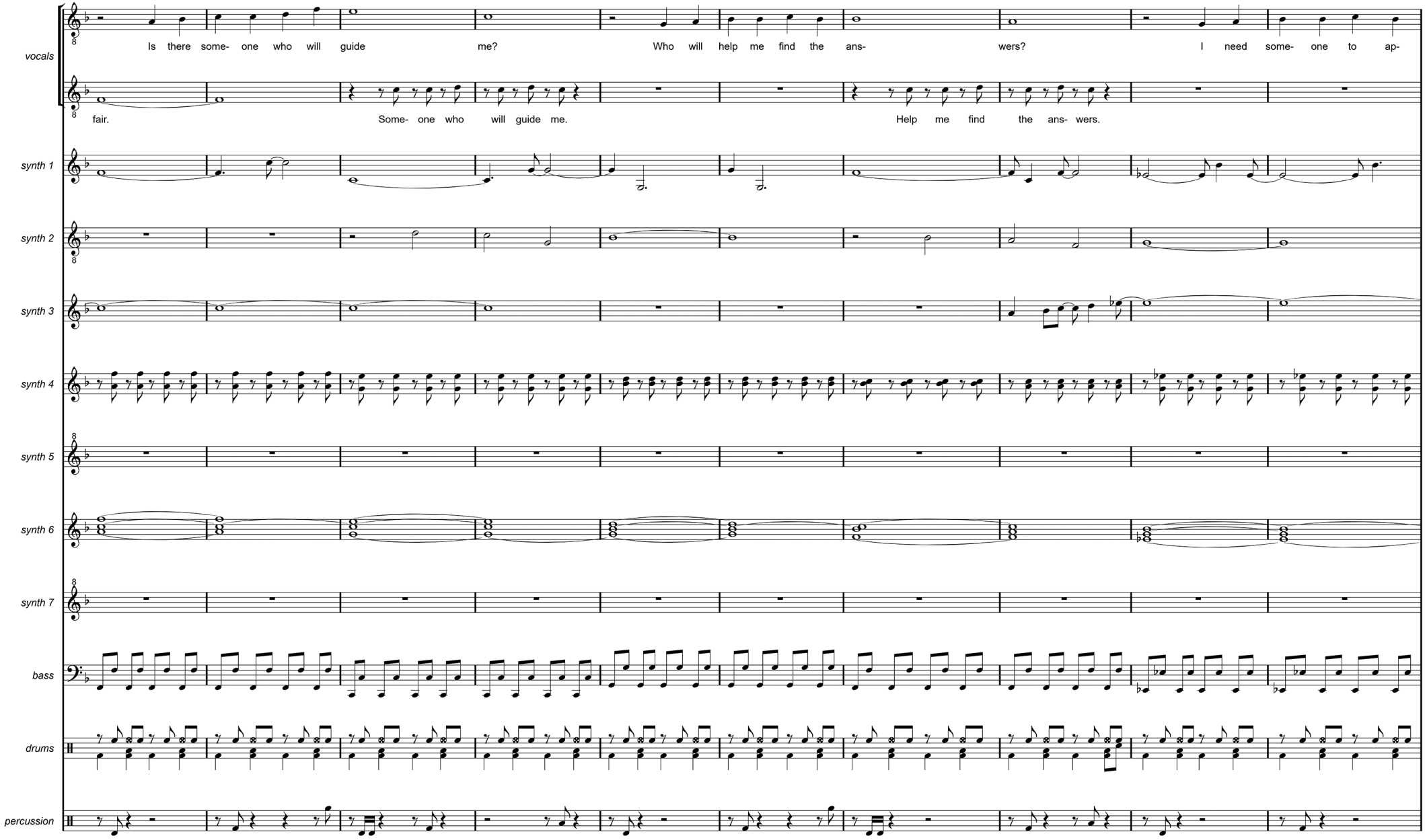
vocals
Is there some- one who will guide me? Who will help me find the ans- wers? I need some- one to ap-
fair. Some- one who will guide me. Help me find the ans- wers.
synth 1
synth 2
synth 3
synth 4
synth 5
synth 6
synth 7
bass
drums
percussion

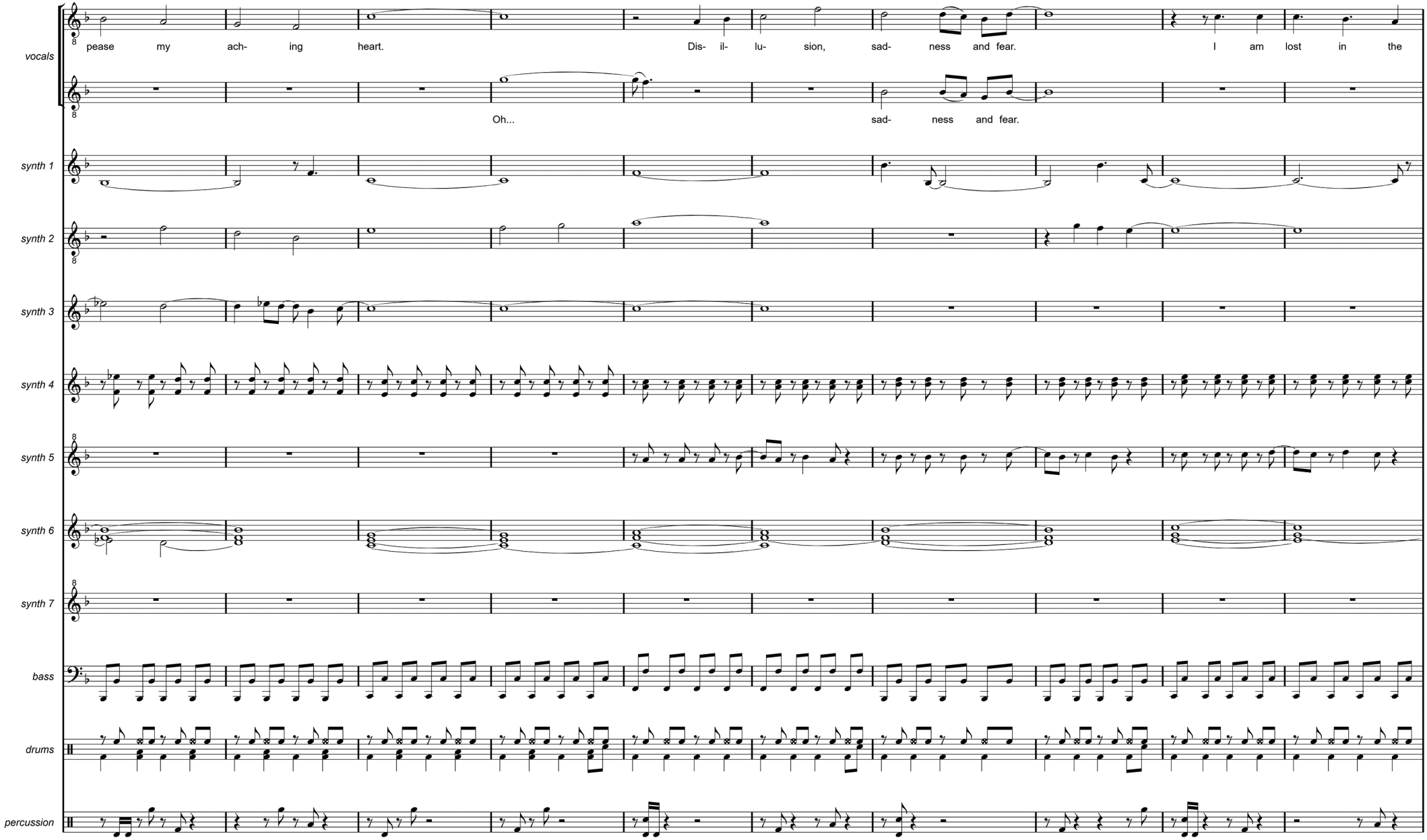
vocals
pease my ach- ing heart. Dis- il- lu- sion, sad- ness and fear. I am lost in the
Oh... sad- ness and fear.
synth 1
synth 2
synth 3
synth 4
synth 5
synth 6
synth 7
bass
drums
percussion

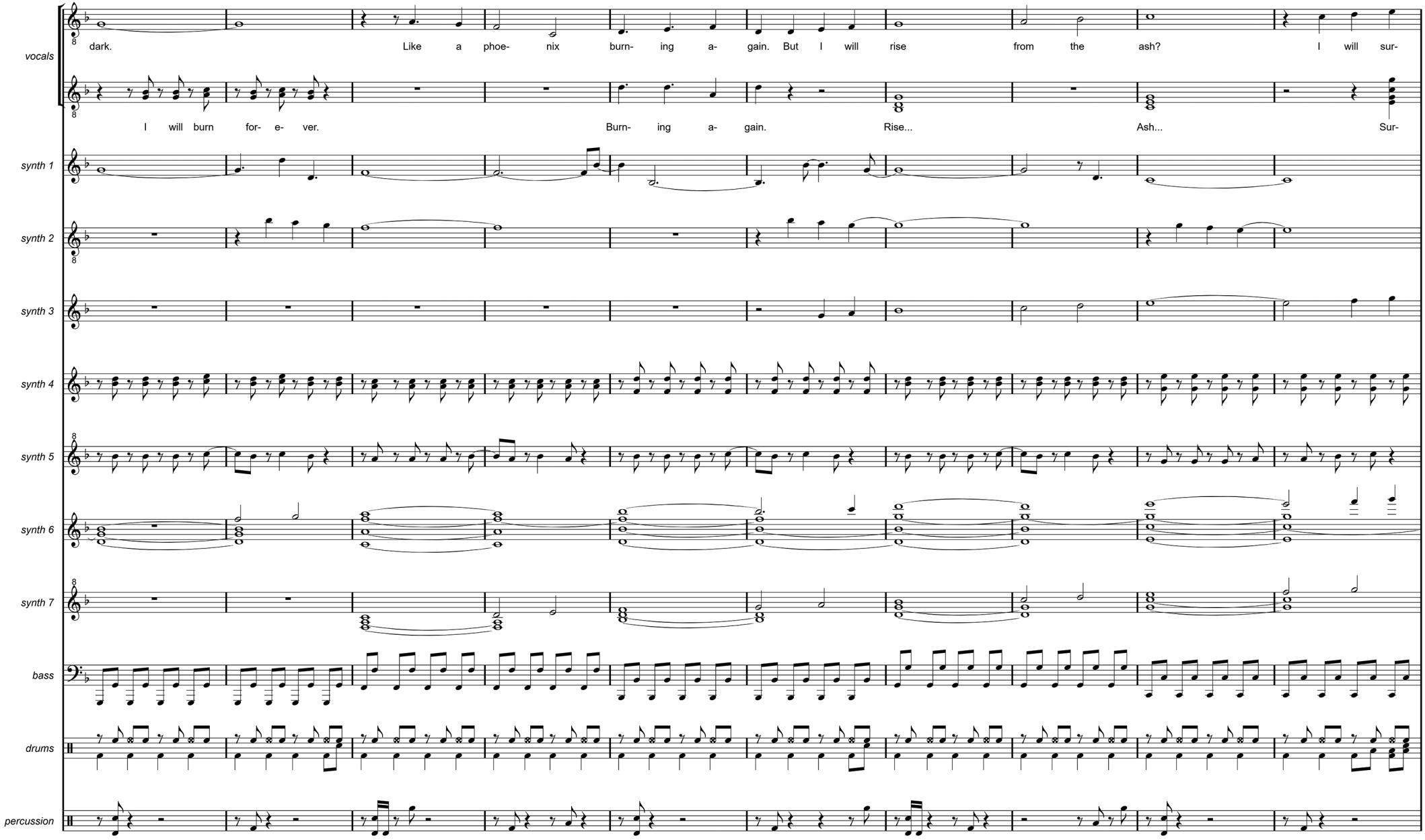
vocals
dark. Like a phoe- nix burn- ing a- gain. But I will rise from the ash? I will sur-
I will burn for- e- ver. Burn- ing a- gain. Rise... Ash... Sur-
synth 1
synth 2
synth 3
synth 4
synth 5
synth 6
synth 7
bass
drums
percussion

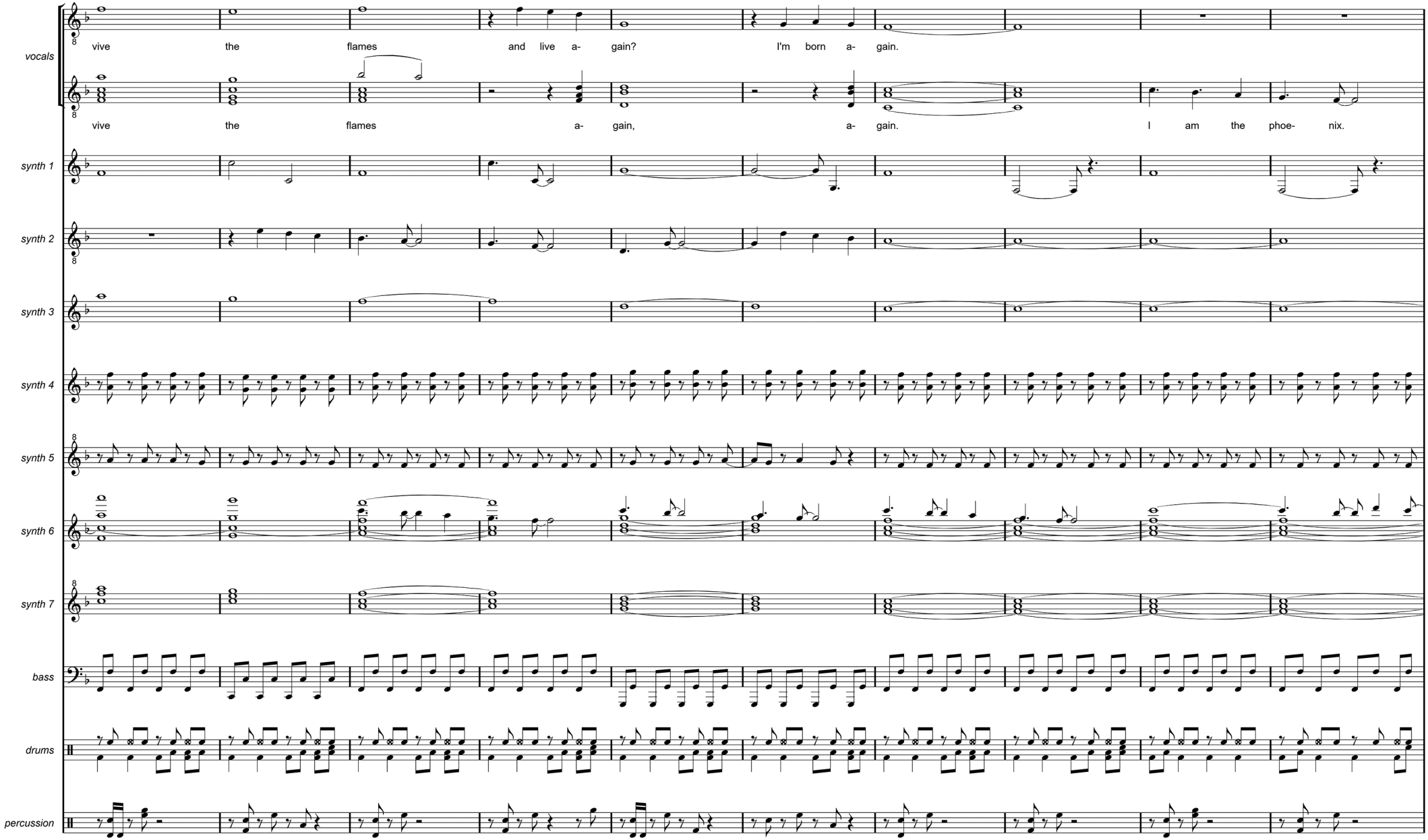
vocals
vive the flames and live a- gain? I'm born a- gain.
vive the flames a- gain, a- gain. I am the phoe- nix.
synth 1
synth 2
synth 3
synth 4
synth 5
synth 6
synth 7
bass
drums
percussion

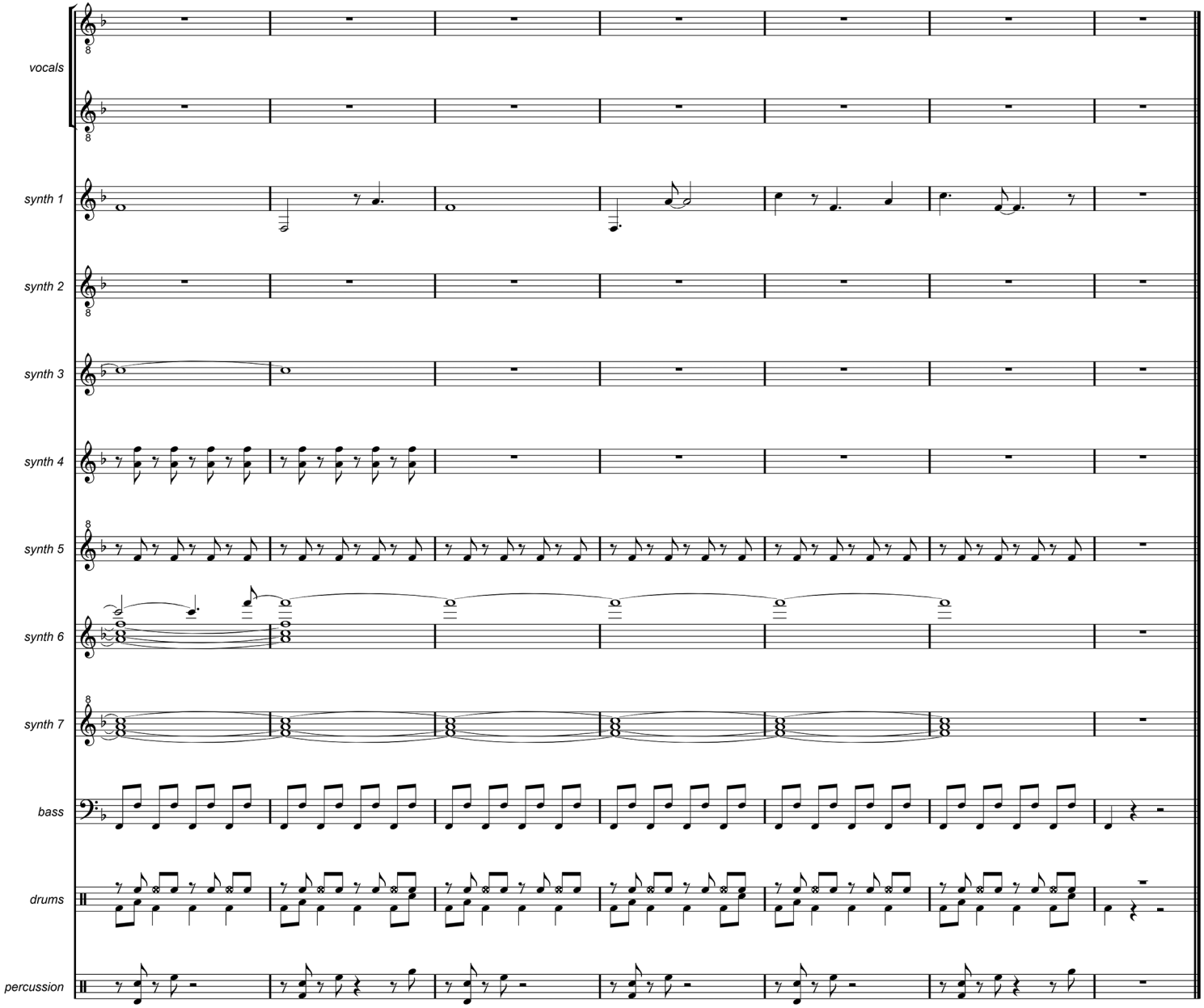
vocals
synth 1
synth 2
synth 3
synth 4
synth 5
synth 6
synth 7
bass
drums
percussion

LOST IN LOVE

Oh, yes, I've been in love before
And I must admit
It's been quite serious sometimes
But now I've met a man I adore

I can't stop thinking about him
He's on my mind all the time
Cannot imagine living without him

I'm lost in love again
When I see him tonight it will feel so right
Oh, I'm lost in love again
From his head to his feet he's the only boy I need
I'm lost in love

Oh, no, I'll never let him go
You must understand
I've slept around for far too long
So now I really want you to know

I'm ready for this relation
Even if something goes wrong
I'd try to rescue the situation

I'm lost in love again
Just to see him tonight, it will be so right
Oh, I'm lost in love again
Oh, his body's divine and tonight he will be mine
I'm lost in love

I need him with me forever
He is so gentle and kind
He is so tender and he's so clever

I'm lost in love again
When I see him tonight it will feel so right
Oh, I'm lost in love again
From his head to his feet he's the only boy I need

Oh, I'm lost in love again
Just to see him tonight, it will be so right
Oh, I'm lost in love again
Oh, his body's divine and tonight he will be mine
I'm lost in love



LOST IN LOVE

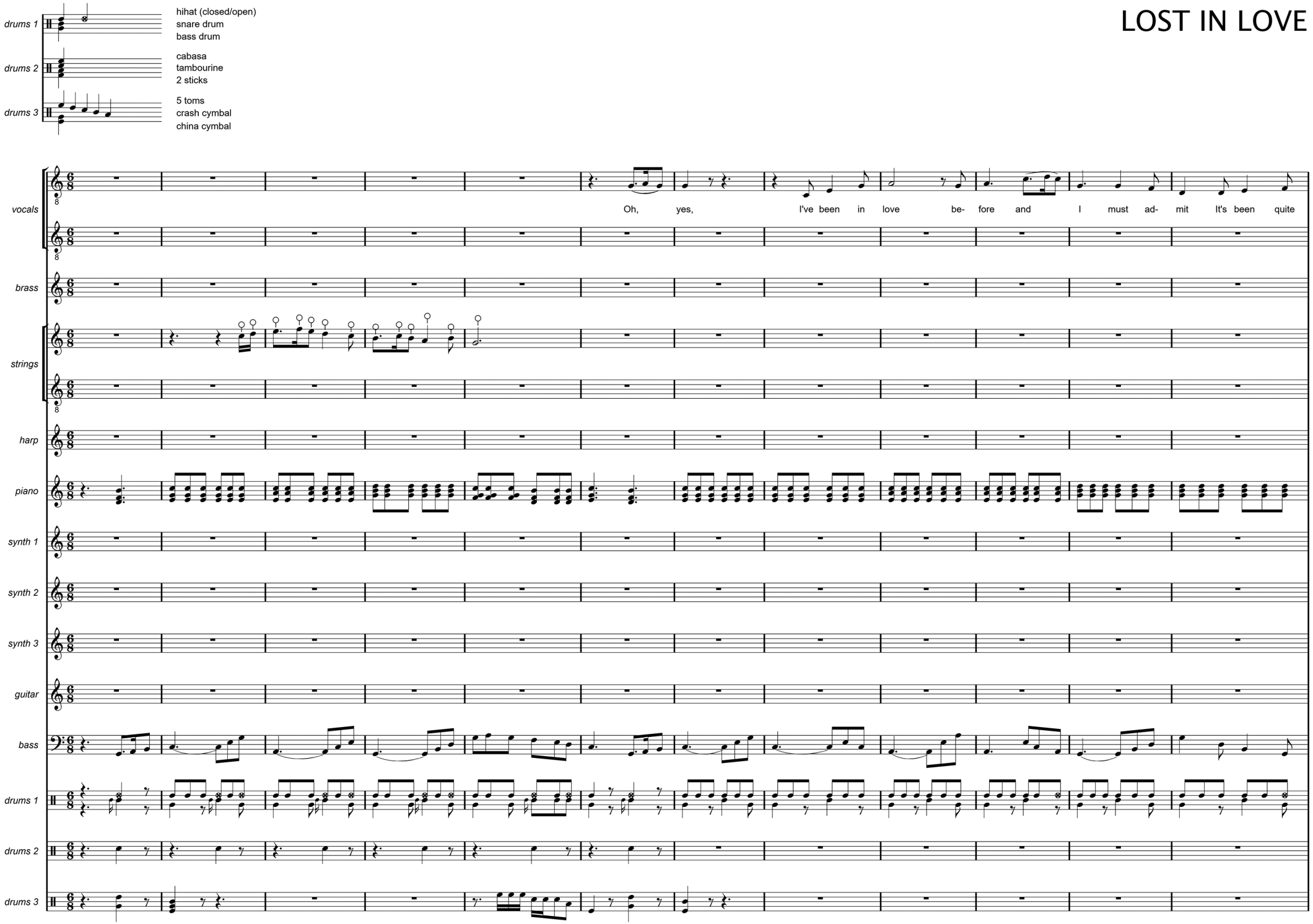
drums 1
hihat (closed/open)
snare drum
bass drum
drums 2
cabasa
tambourine
2 sticks
drums 3
5 toms
crash cymbal
china cymbal
vocals
Oh, yes, I've been in love be- fore and I must ad- mit It's been quite
brass
strings
harp
piano
synth 1
synth 2
synth 3
guitar
bass
drums 1
drums 2
drums 3

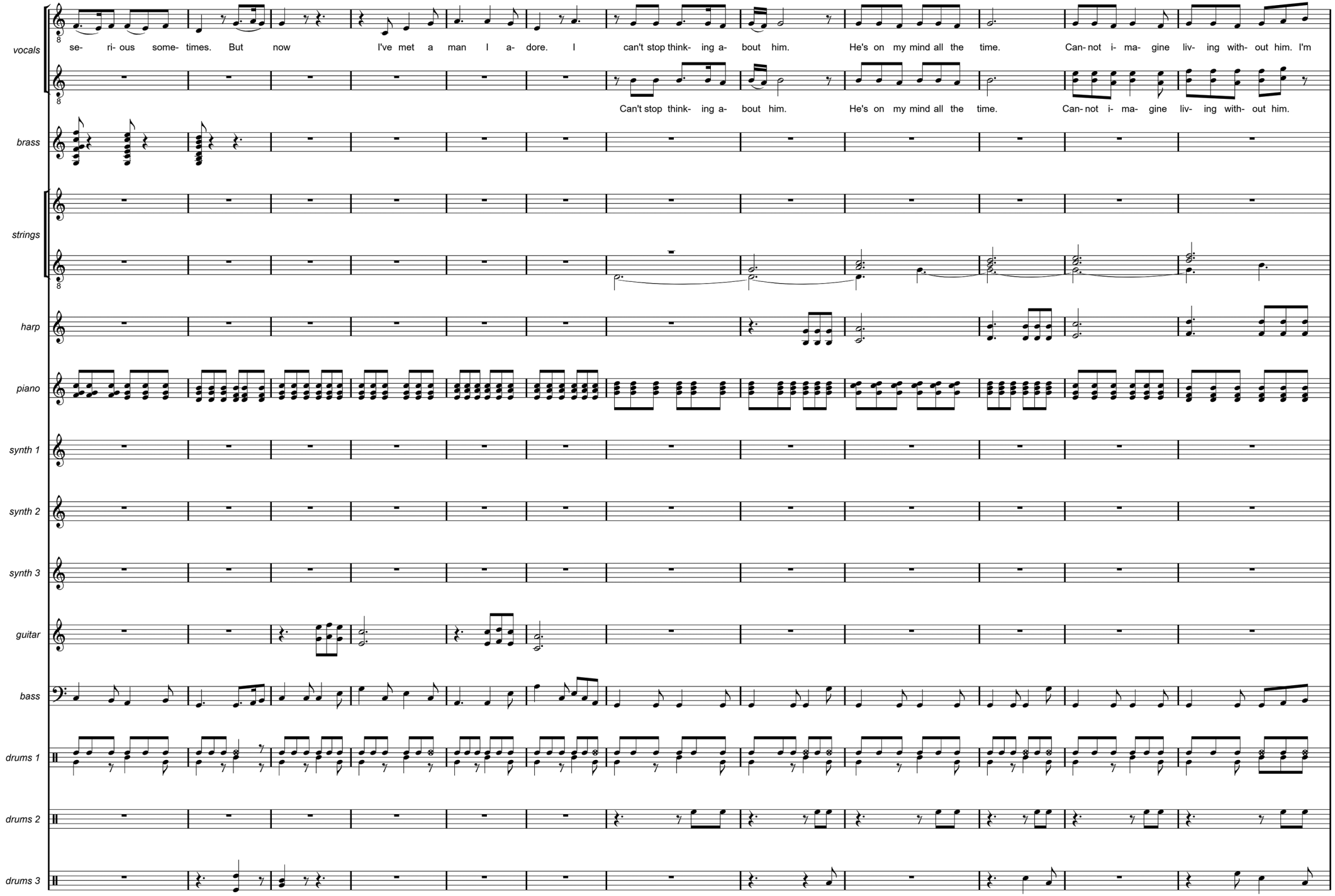
vocals
se- ri- ous some- times. But now I've met a man I a- dore. I can't stop think- ing a- bout him. He's on my mind all the time. Can- not i- ma- gine liv- ing with- out him. I'm
Can't stop think- ing a- bout him. He's on my mind all the time. Can- not i- ma- gine liv- ing with- out him.
brass
strings
harp
piano
synth 1
synth 2
synth 3
guitar
bass
drums 1
drums 2
drums 3

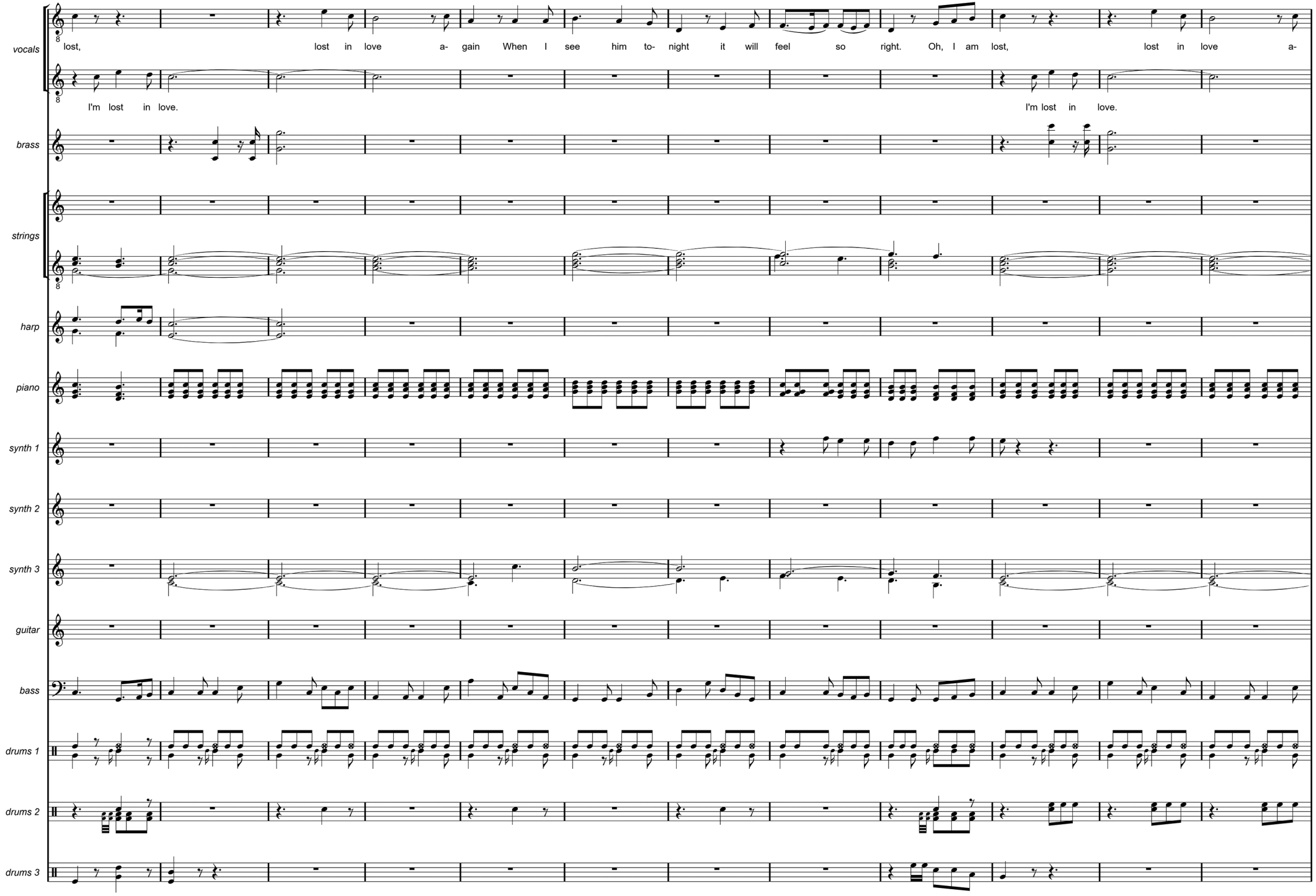
vocals
lost, lost in love a- gain When I see him to- night it will feel so right. Oh, I am lost, lost in love a-
I'm lost in love.
I'm lost in love.
brass
strings
harp
piano
synth 1
synth 2
synth 3
guitar
bass
drums 1
drums 2
drums 3

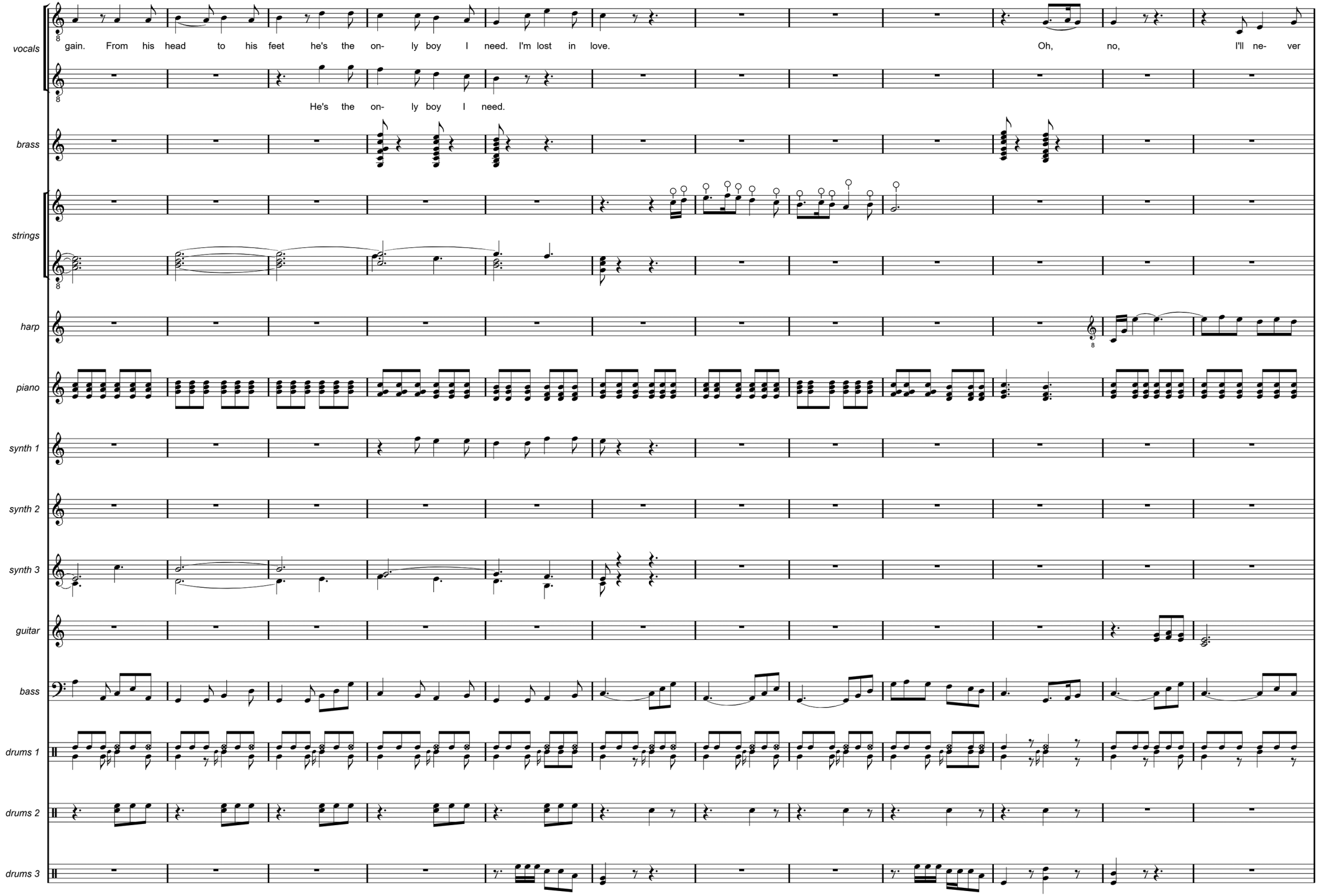
vocals
gain. From his head to his feet he's the on- ly boy I need. I'm lost in love.
Oh, no, I'll ne- ver
He's the on- ly boy I need.
brass
strings
harp
piano
synth 1
synth 2
synth 3
guitar
bass
drums 1
drums 2
drums 3

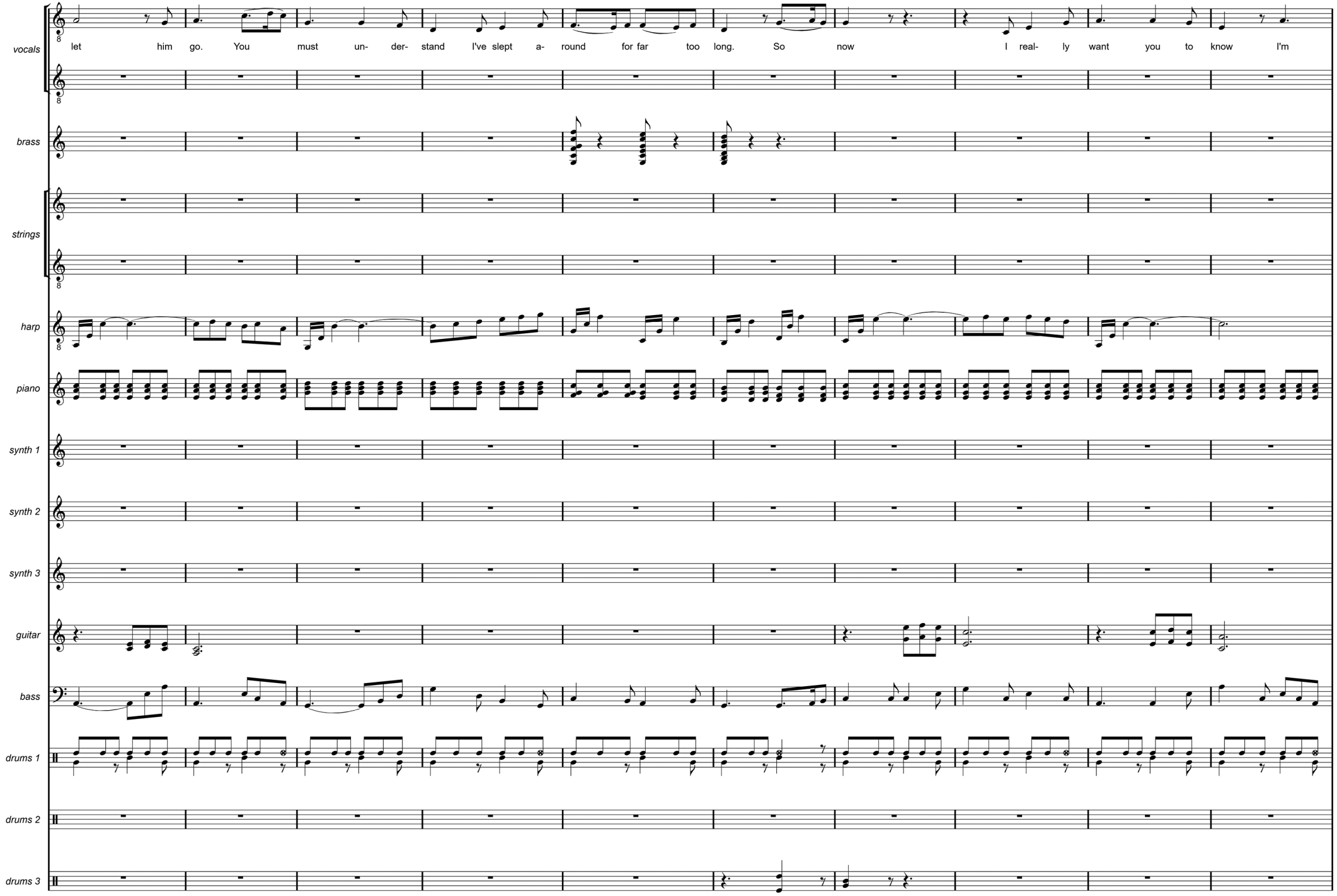
vocals
let him go. You must un- der- stand I've slept a- round for far too long. So now I real- ly want you to know I'm
brass
strings
harp
piano
synth 1
synth 2
synth 3
guitar
bass
drums 1
drums 2
drums 3

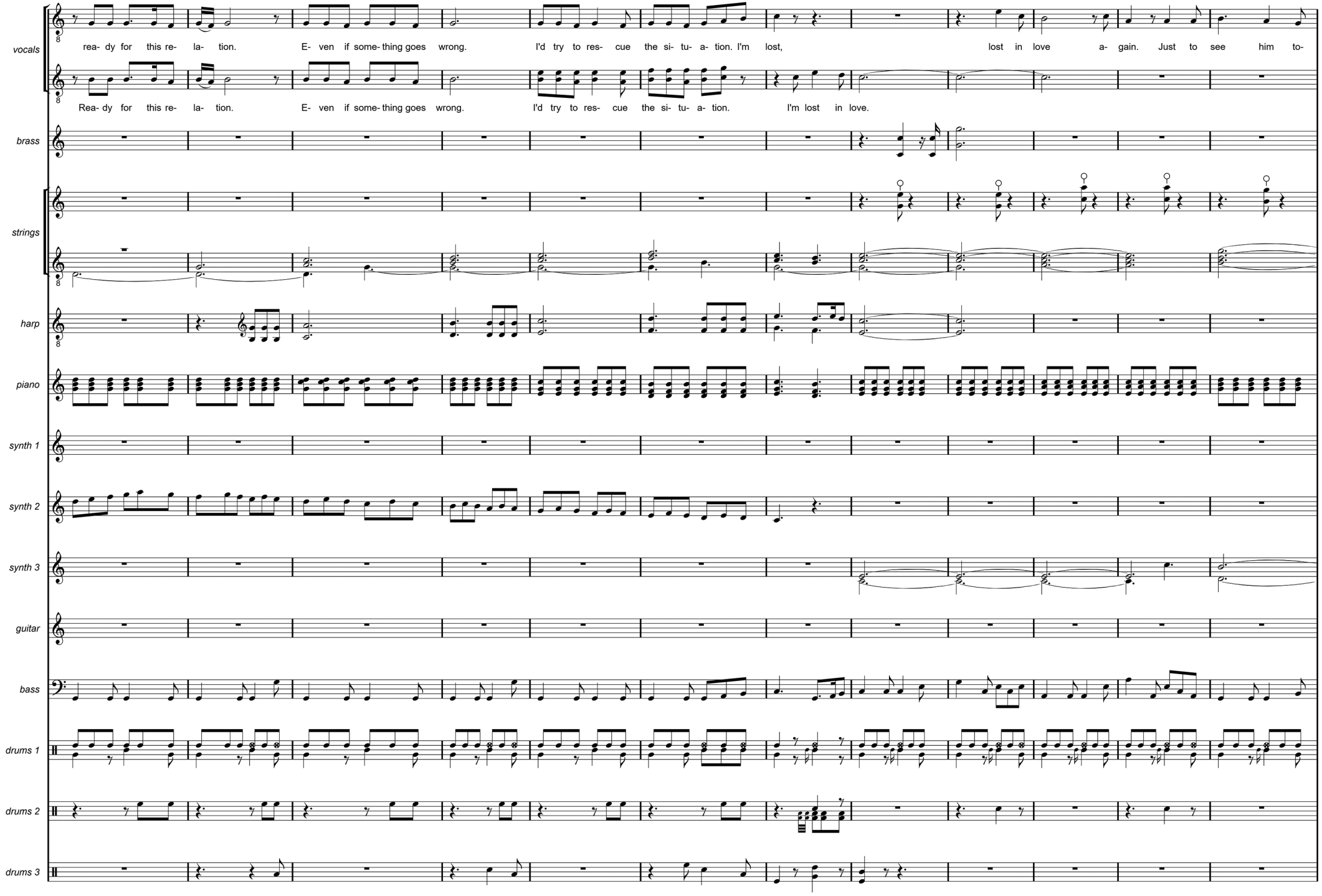
vocals
Rea- dy for this re- la- tion. E- ven if some- thing goes wrong. I'd try to res- cue the si- tu- a- tion. I'm lost, lost in love a- gain. Just to see him to-
Rea- dy for this re- la- tion. E- ven if some- thing goes wrong. I'd try to res- cue the si- tu- a- tion. I'm lost in love.
brass
strings
harp
piano
synth 1
synth 2
synth 3
guitar
bass
drums 1
drums 2
drums 3

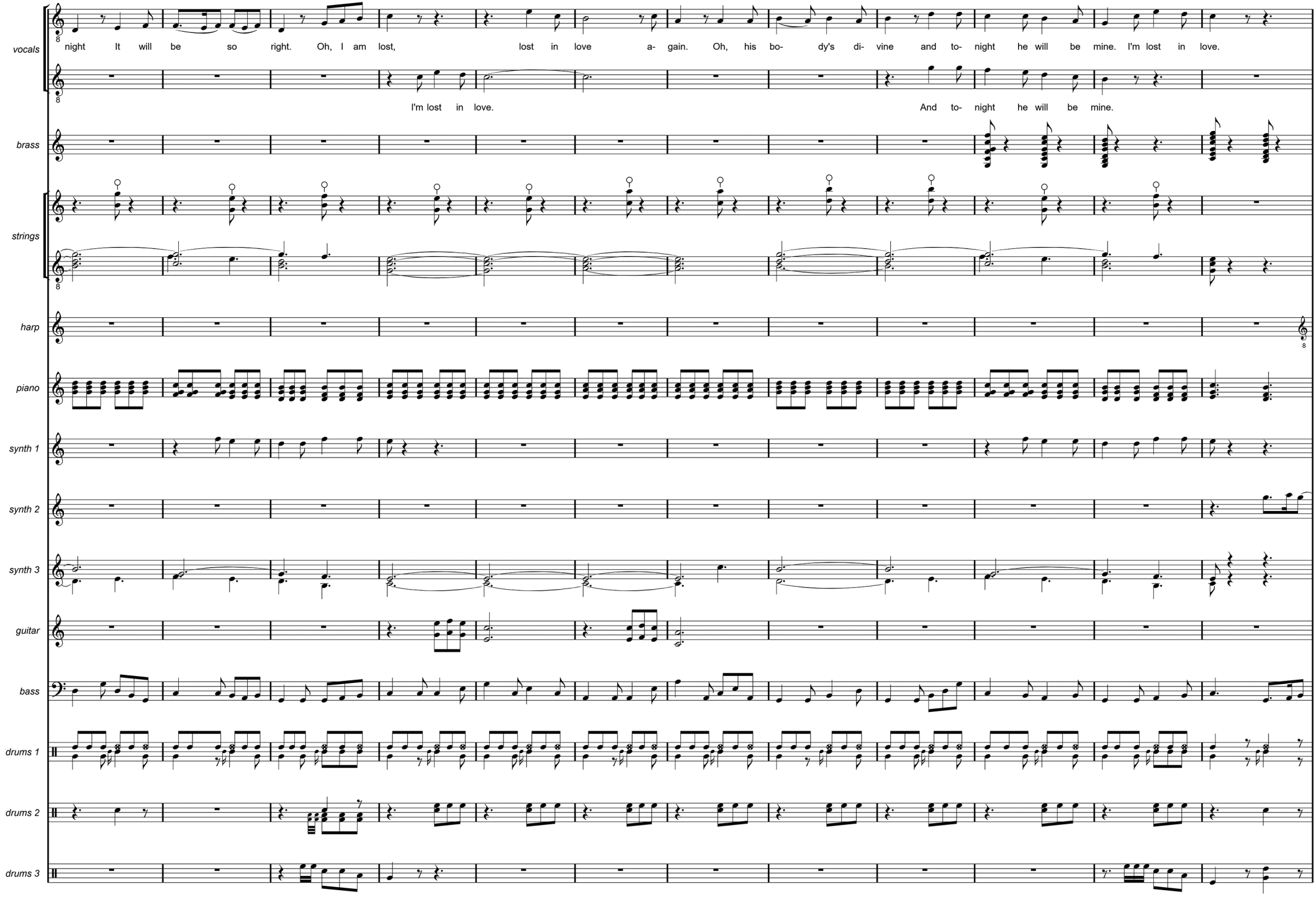
vocals
night It will be so right. Oh, I am lost, lost in love a- gain. Oh, his bo- dy's di- vine and to- night he will be mine. I'm lost in love.
I'm lost in love. And to- night he will be mine.
brass
strings
harp
piano
synth 1
synth 2
synth 3
guitar
bass
drums 1
drums 2
drums 3

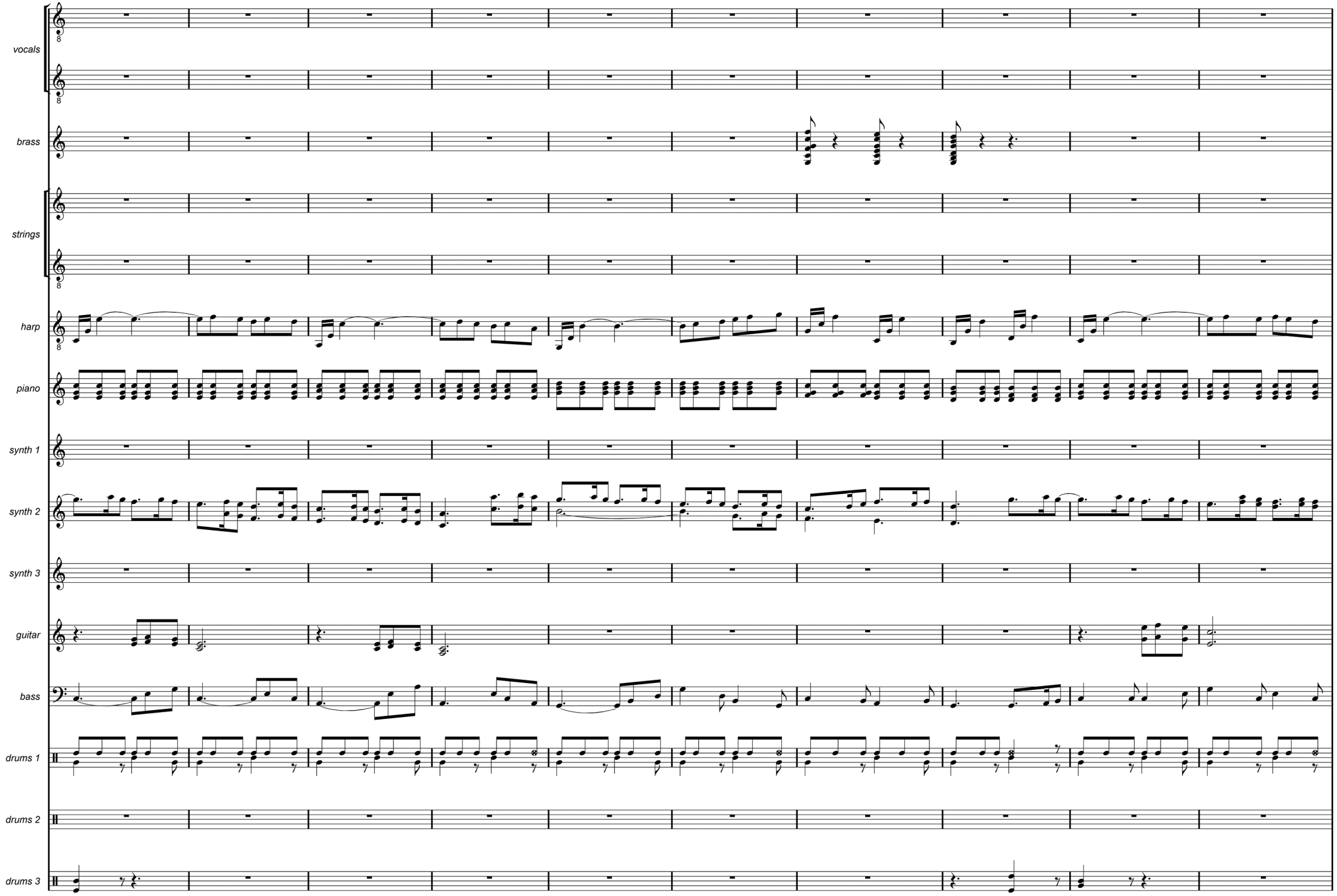
vocals
brass
strings
harp
piano
synth 1
synth 2
synth 3
guitar
bass
drums 1
drums 2
drums 3

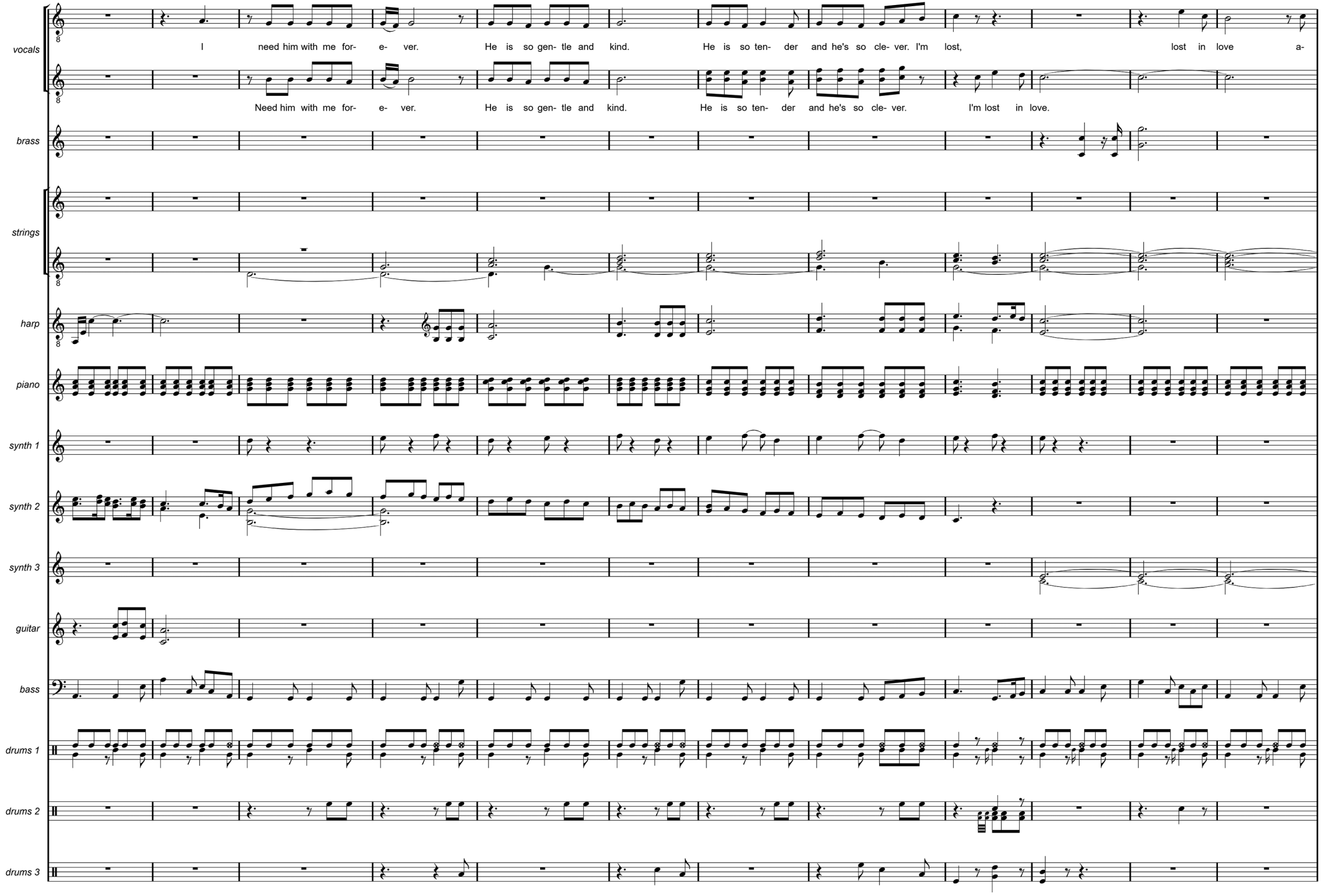
vocals
I need him with me for- e- ver. He is so gen- tle and kind. He is so ten- der and he's so cle- ver. I'm lost, lost in love a-
Need him with me for- e- ver. He is so gen- tle and kind. He is so ten- der and he's so cle- ver. I'm lost in love.
brass
strings
harp
piano
synth 1
synth 2
synth 3
guitar
bass
drums 1
drums 2
drums 3

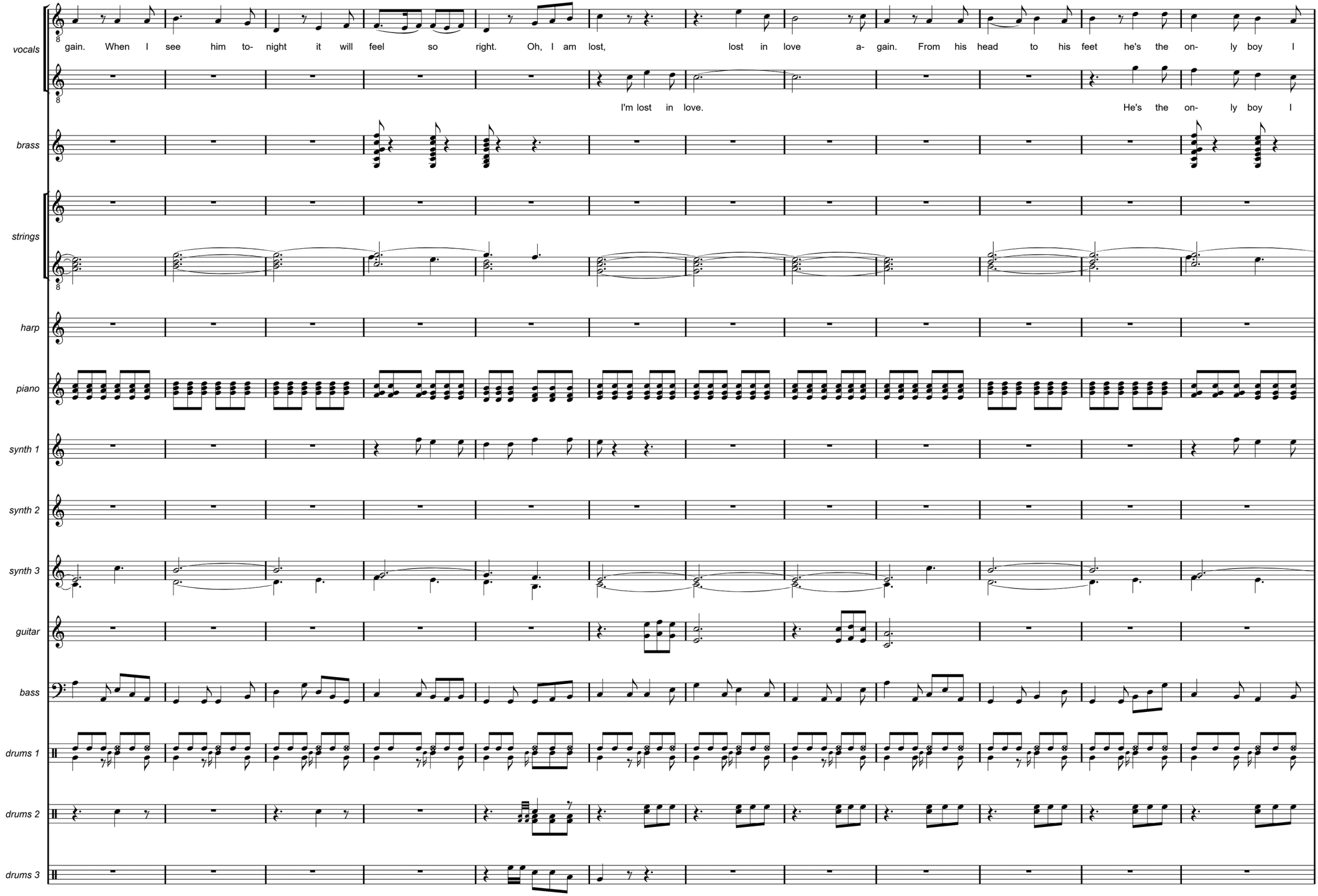
vocals
gain. When I see him to- night it will feel so right. Oh, I am lost, lost in love a- gain. From his head to his feet he's the on- ly boy I
I'm lost in love. He's the on- ly boy I
brass
strings
harp
piano
synth 1
synth 2
synth 3
guitar
bass
drums 1
drums 2
drums 3

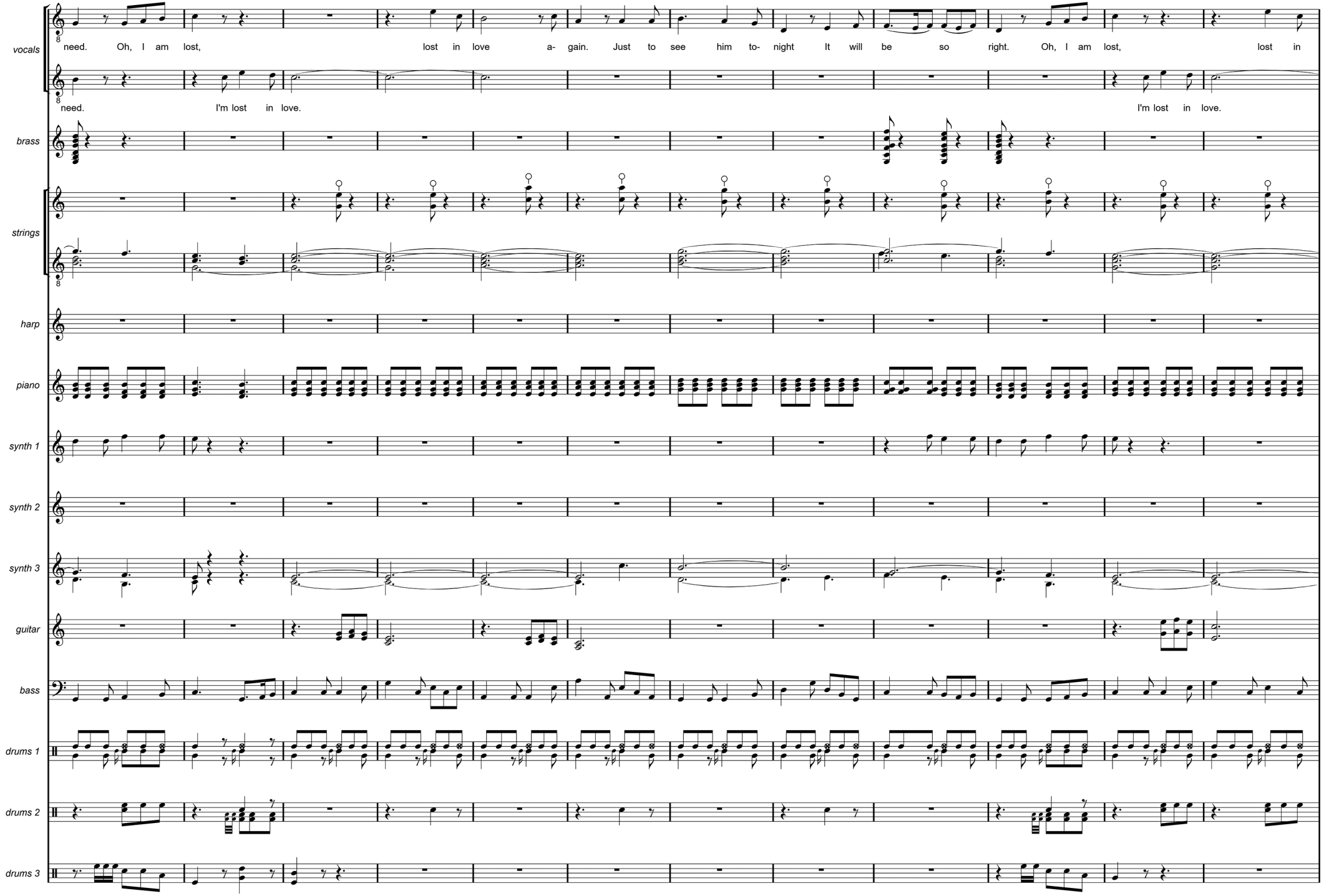
vocals
need. Oh, I am lost, lost in love a- gain. Just to see him to- night It will be so right. Oh, I am lost, lost in
need. I'm lost in love. I'm lost in love.
brass
strings
harp
piano
synth 1
synth 2
synth 3
guitar
bass
drums 1
drums 2
drums 3

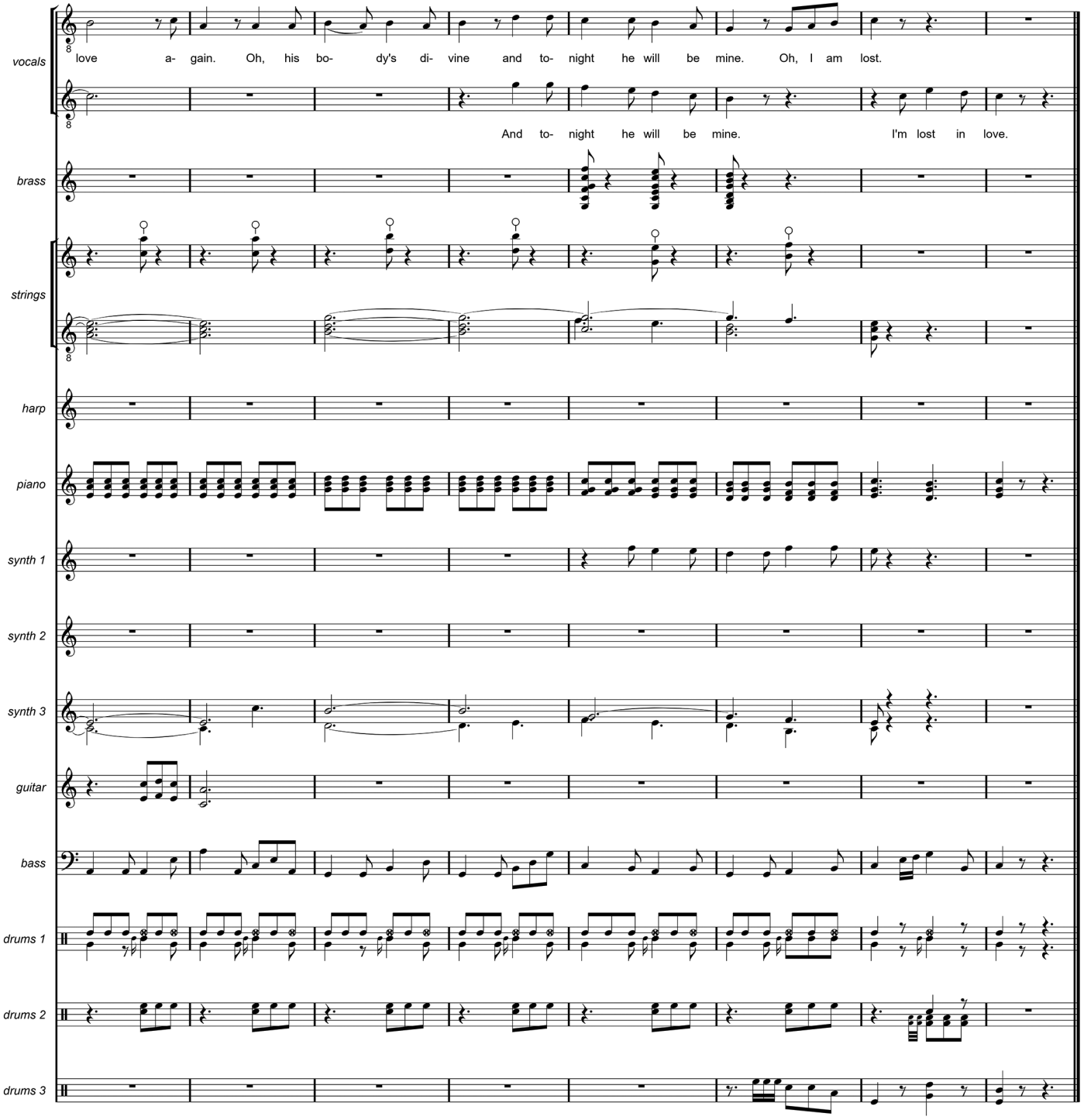
vocals
love a- gain. Oh, his bo- dy's di- vine and to- night he will be mine. Oh, I am lost.
And to- night he will be mine. I'm lost in love.
brass
strings
harp
piano
synth 1
synth 2
synth 3
guitar
bass
drums 1
drums 2
drums 3

WAITING

Some time ago you left me here
On my own, all alone
Tomorrow you'll be back
Just for the night but that's alright

Baby, your voice so far away
On the phone turns me on
I need you here with me
My body yearns, this longing burns

Thinking of you, yes, I love you
Pretty baby, I am waiting
Will you hold me like you told me
Tomorrow night you will be mine

Waiting for you just drives me mad
Every day fades away
But when you're coming back
When you arrive I'm high on life



Thinking of you, yes, I love you
Pretty baby, I am waiting
Will you hold me like you told me
Tomorrow night you will be mine

Sometimes it seems the dream is real

Your handsome face is on my mind
Constantly, 'cause, you see
We share a perfect love
It's you and me eternally

Thinking of you, yes, I love you
Pretty baby, I am waiting
Will you hold me like you told me
Tomorrow night you will be mine

WAITING

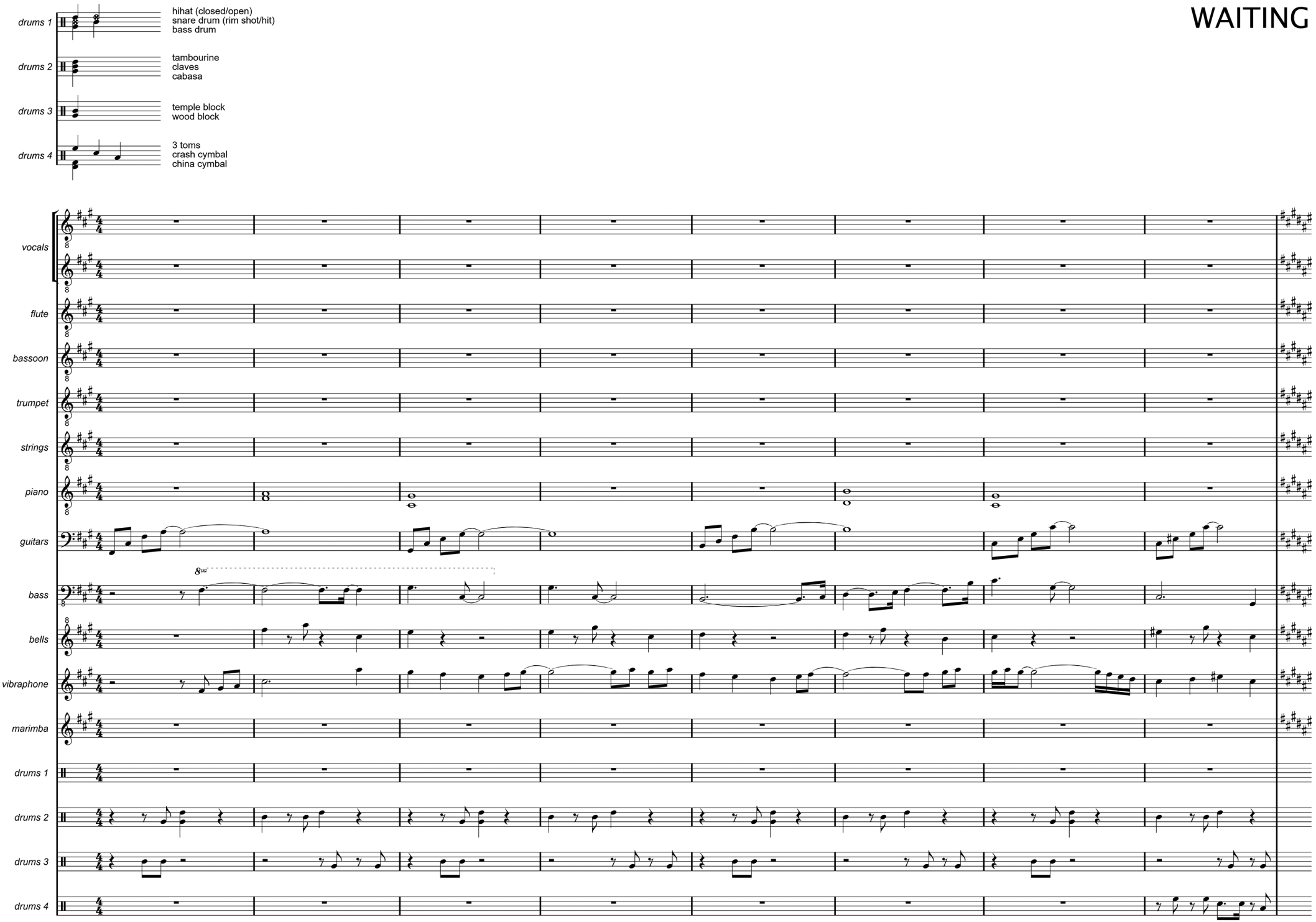
drums 1
hihat (closed/open)
snare drum (rim shot/hit)
bass drum
drums 2
tambourine
claves
cabasa
drums 3
temple block
wood block
drums 4
3 toms
crash cymbal
china cymbal
vocals
flute
bassoon
trumpet
strings
piano
guitars
bass
bells
vibraphone
marimba
drums 1
drums 2
drums 3
drums 4

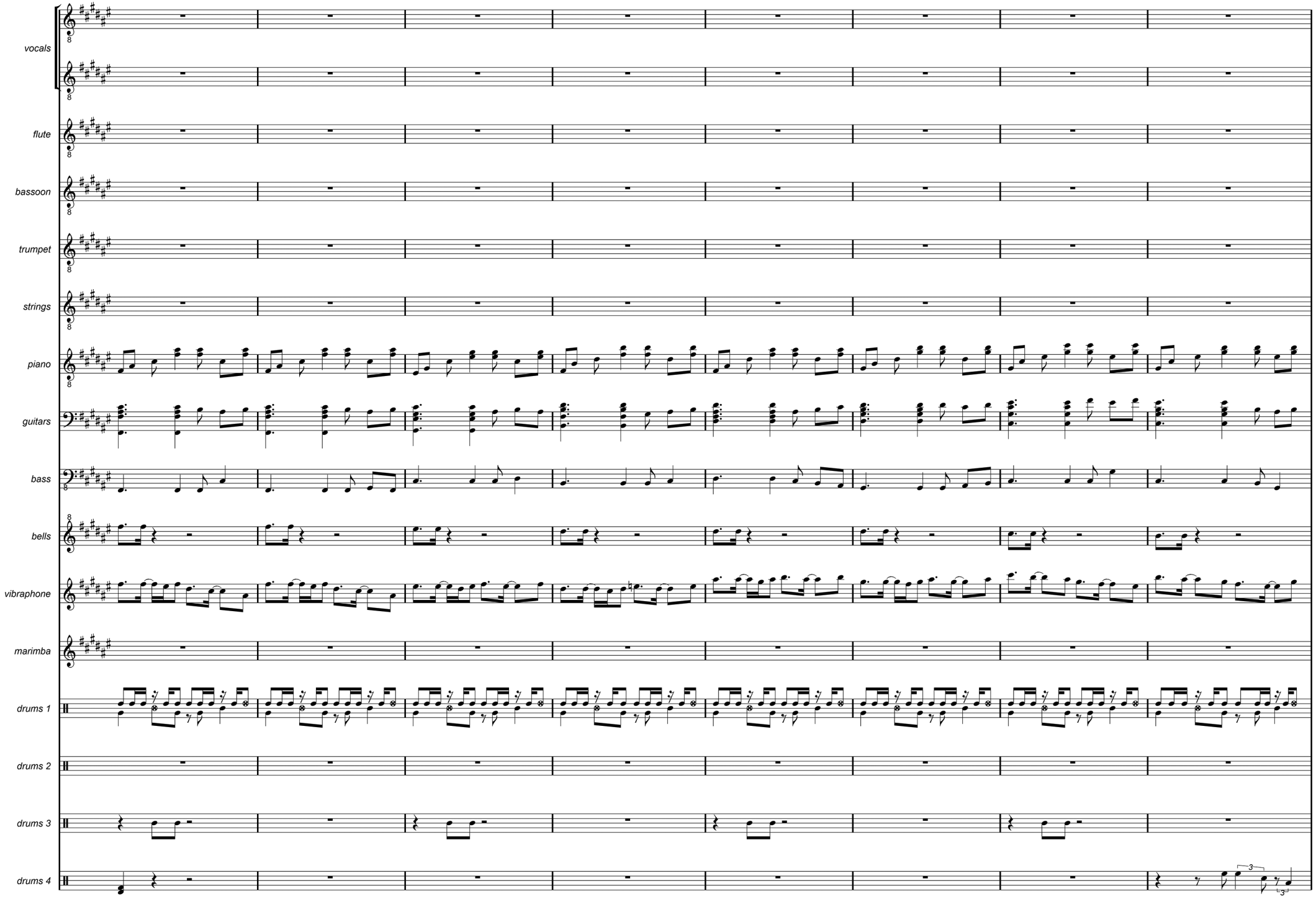
vocals
flute
bassoon
trumpet
strings
piano
guitars
bass
bells
vibraphone
marimba
drums 1
drums 2
drums 3
drums 4

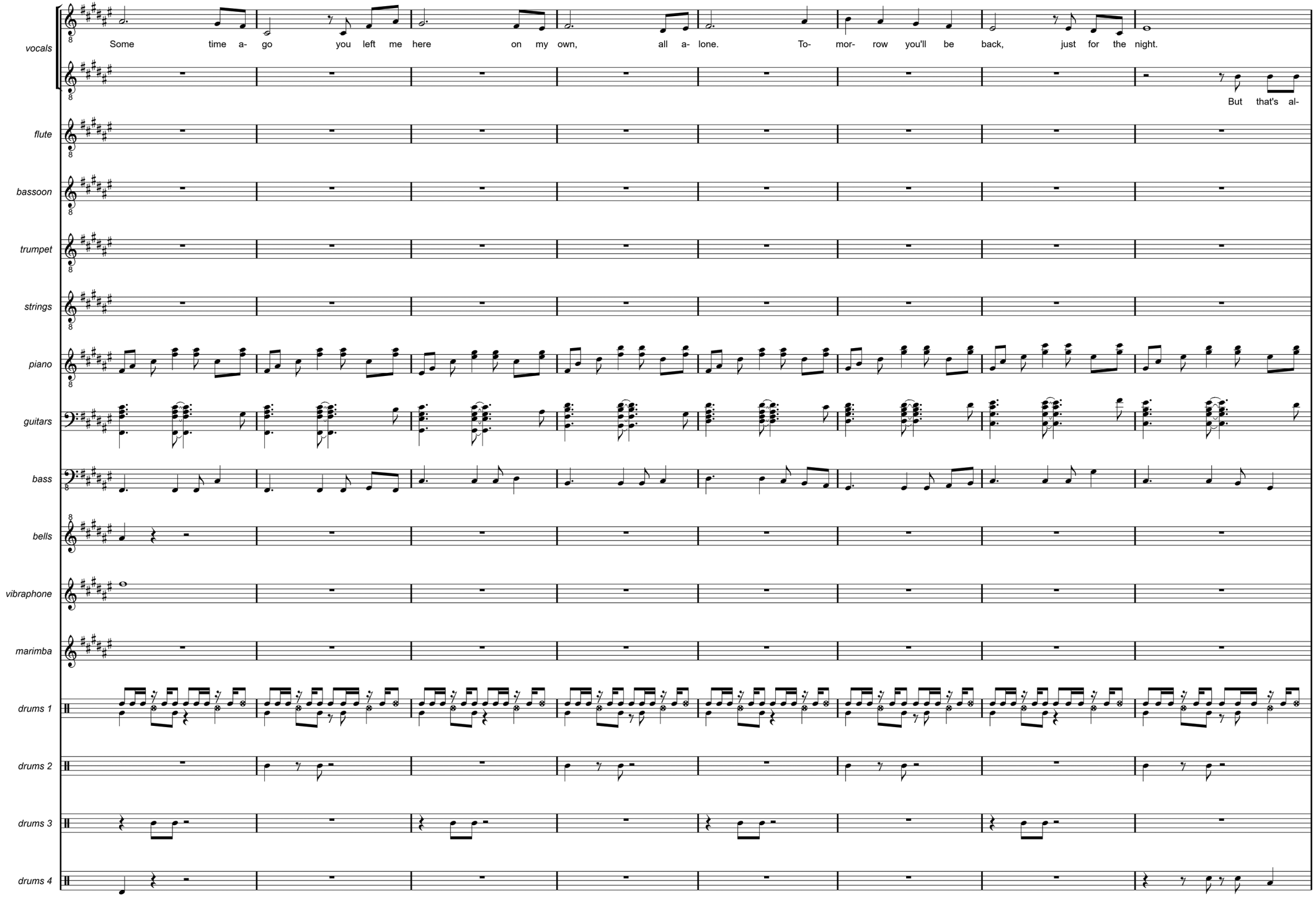
vocals
Some time a- go you left me here on my own, all a- lone. To- mor- row you'll be back, just for the night.
But that's al-
flute
bassoon
trumpet
strings
piano
guitars
bass
bells
vibraphone
marimba
drums 1
drums 2
drums 3
drums 4

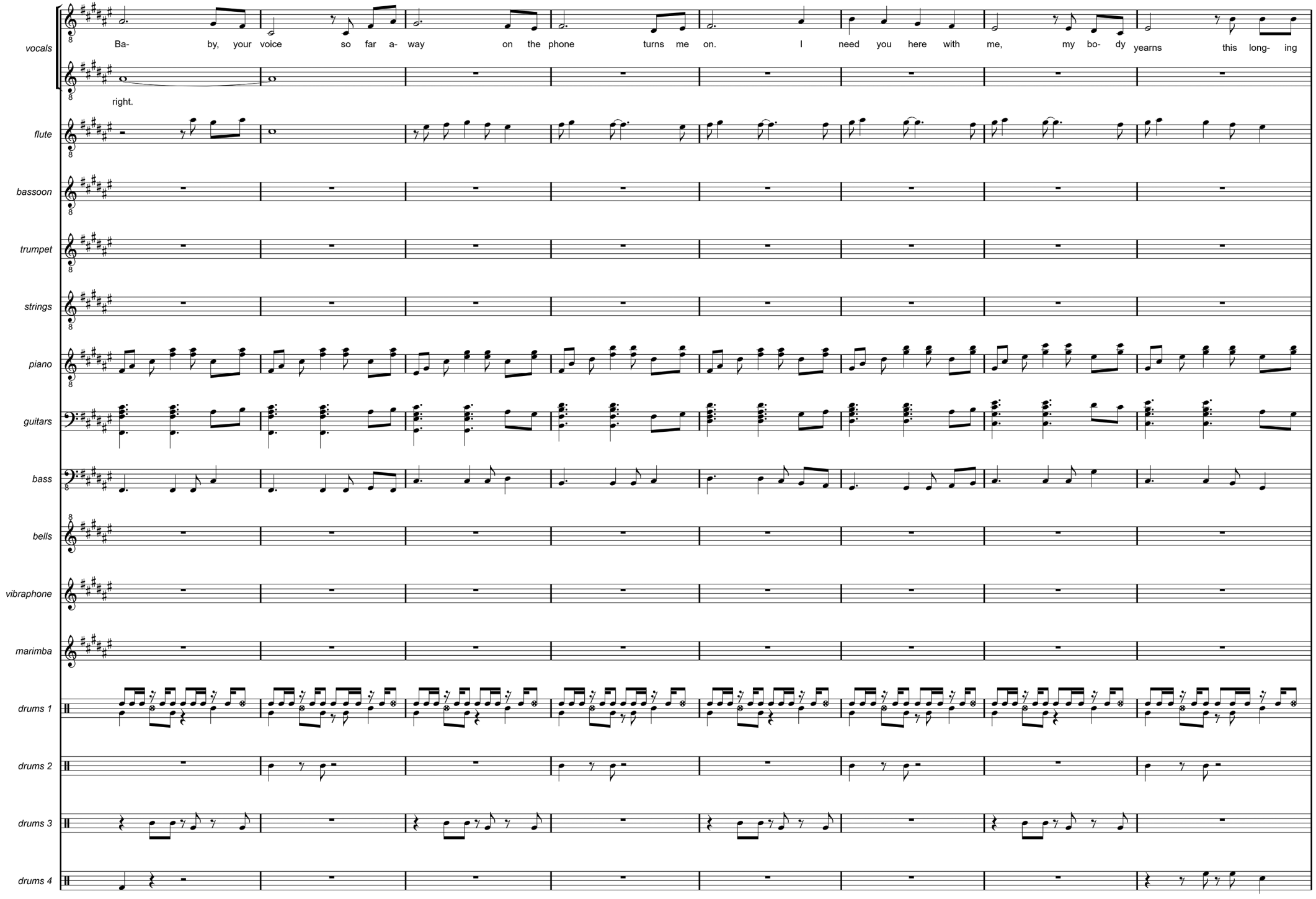
vocals
Ba- by, your voice so far a- way on the phone turns me on. I need you here with me, my bo- dy yearns this long- ing
right.
flute
bassoon
trumpet
strings
piano
guitars
bass
bells
vibraphone
marimba
drums 1
drums 2
drums 3
drums 4

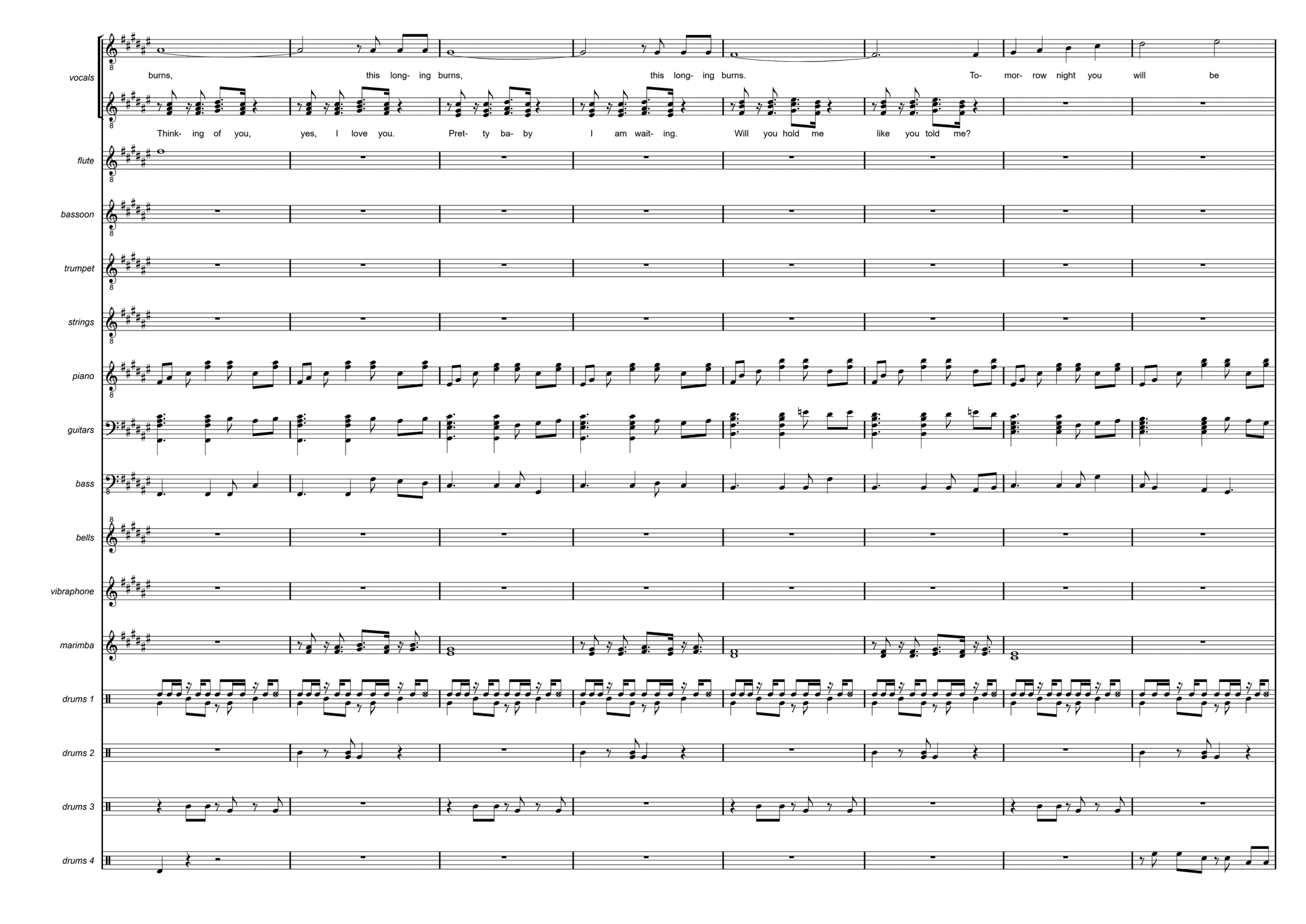
vocals
burns, this long- ing burns, this long- ing burns. To- mor- row night you will be
Think- ing of you, yes, I love you. Pret- ty ba- by I am wait- ing. Will you hold me like you told me?
flute
bassoon
trumpet
strings
piano
guitars
bass
bells
vibraphone
marimba
drums 1
drums 2
drums 3
drums 4

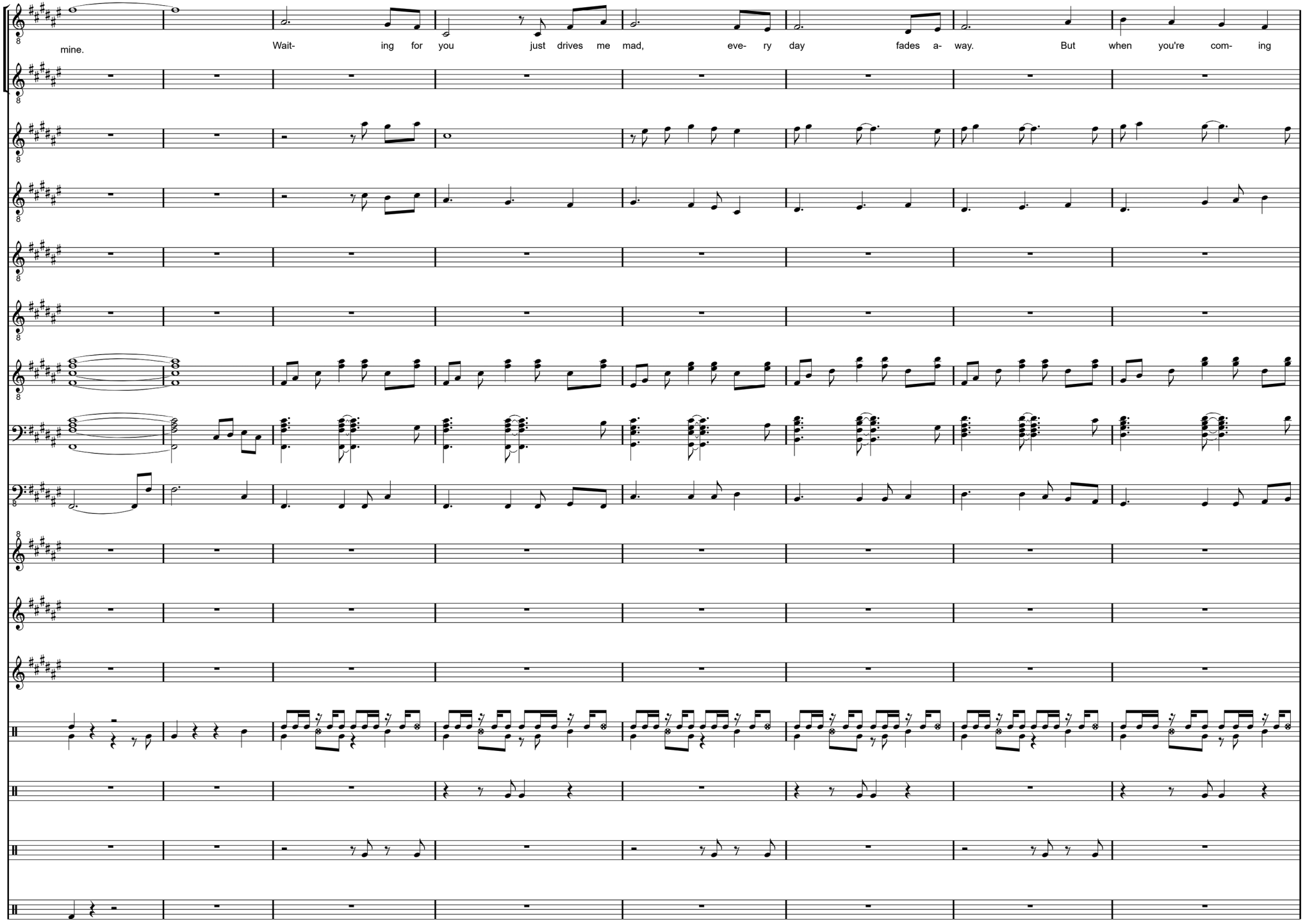
vocals
mine.
Wait- ing for you just drives me mad, eve- ry day fades a- way. But when you're com- ing
flute
bassoon
trumpet
strings
piano
guitars
bass
bells
vibraphone
marimba
drums 1
drums 2
drums 3
drums 4

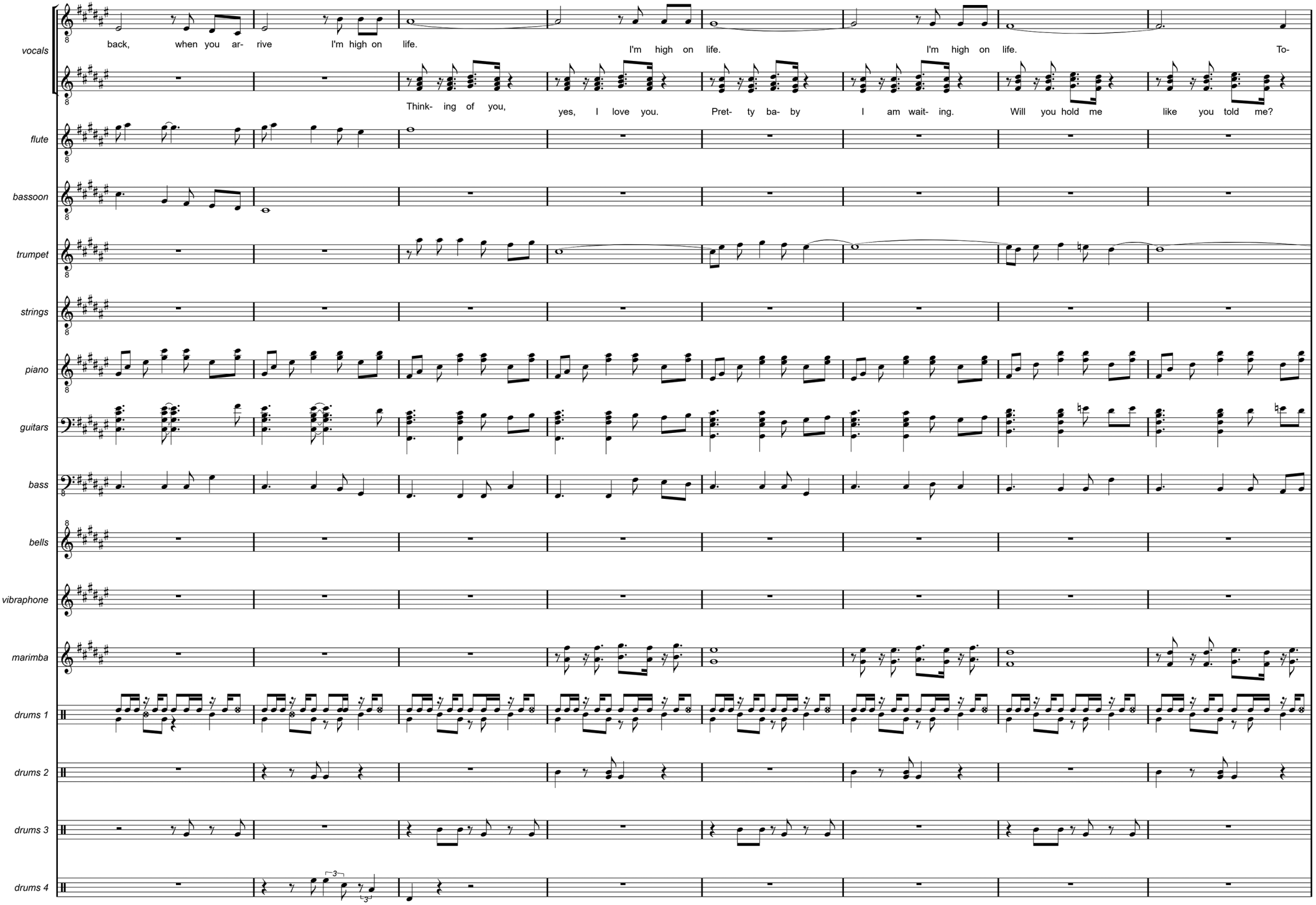
vocals
back, when you ar- rive I'm high on life.
I'm high on life.
I'm high on life.
To-
Think- ing of you,
yes, I love you.
Pret- ty ba- by
I am wait- ing.
Will you hold me
like you told me?
flute
bassoon
trumpet
strings
piano
guitars
bass
bells
vibraphone
marimba
drums 1
drums 2
drums 3
drums 4

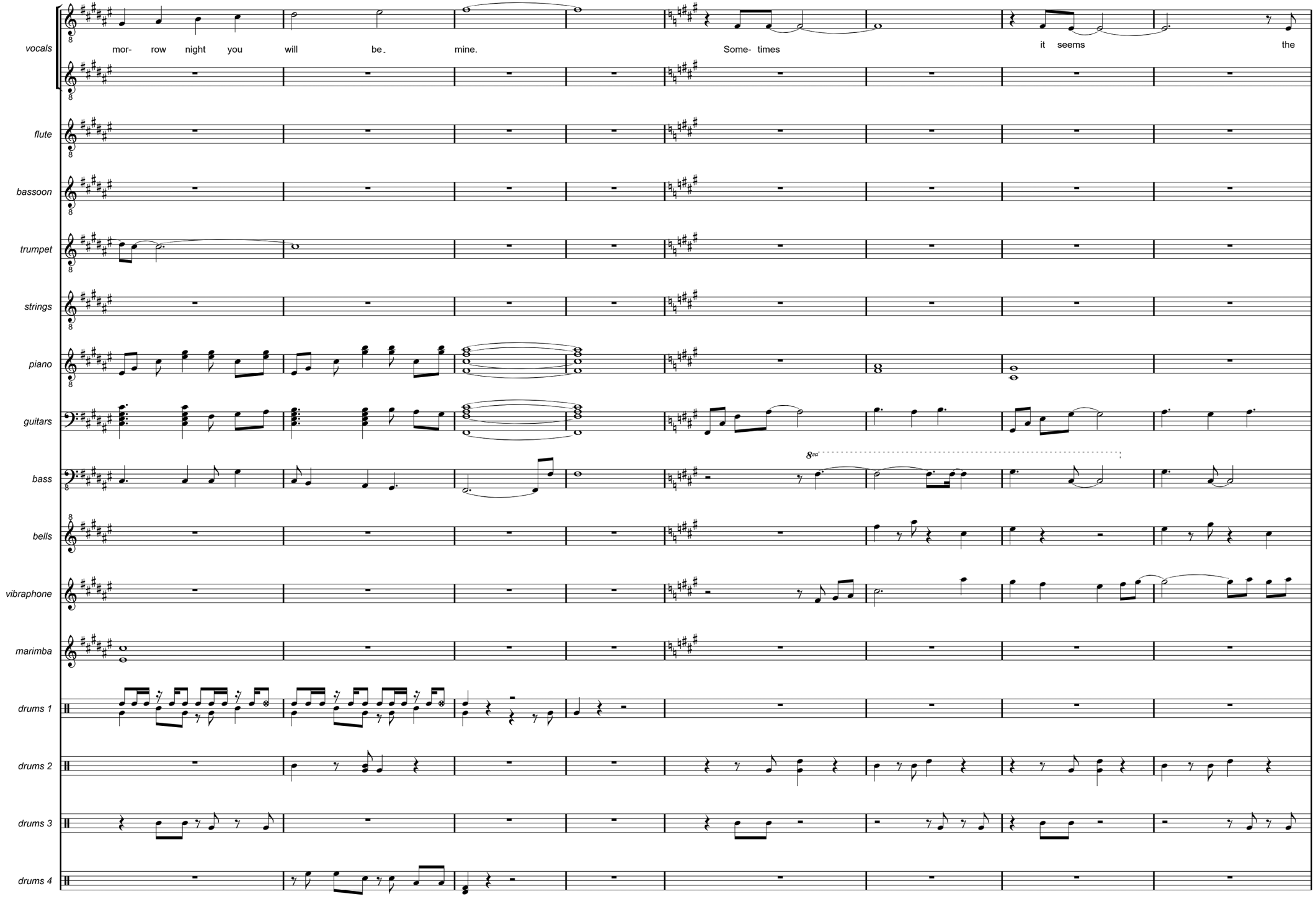
vocals
mor- row night you will be. mine. Some- times it seems the
flute
bassoon
trumpet
strings
piano
guitars
bass
8va
bells
vibraphone
marimba
drums 1
drums 2
drums 3
drums 4

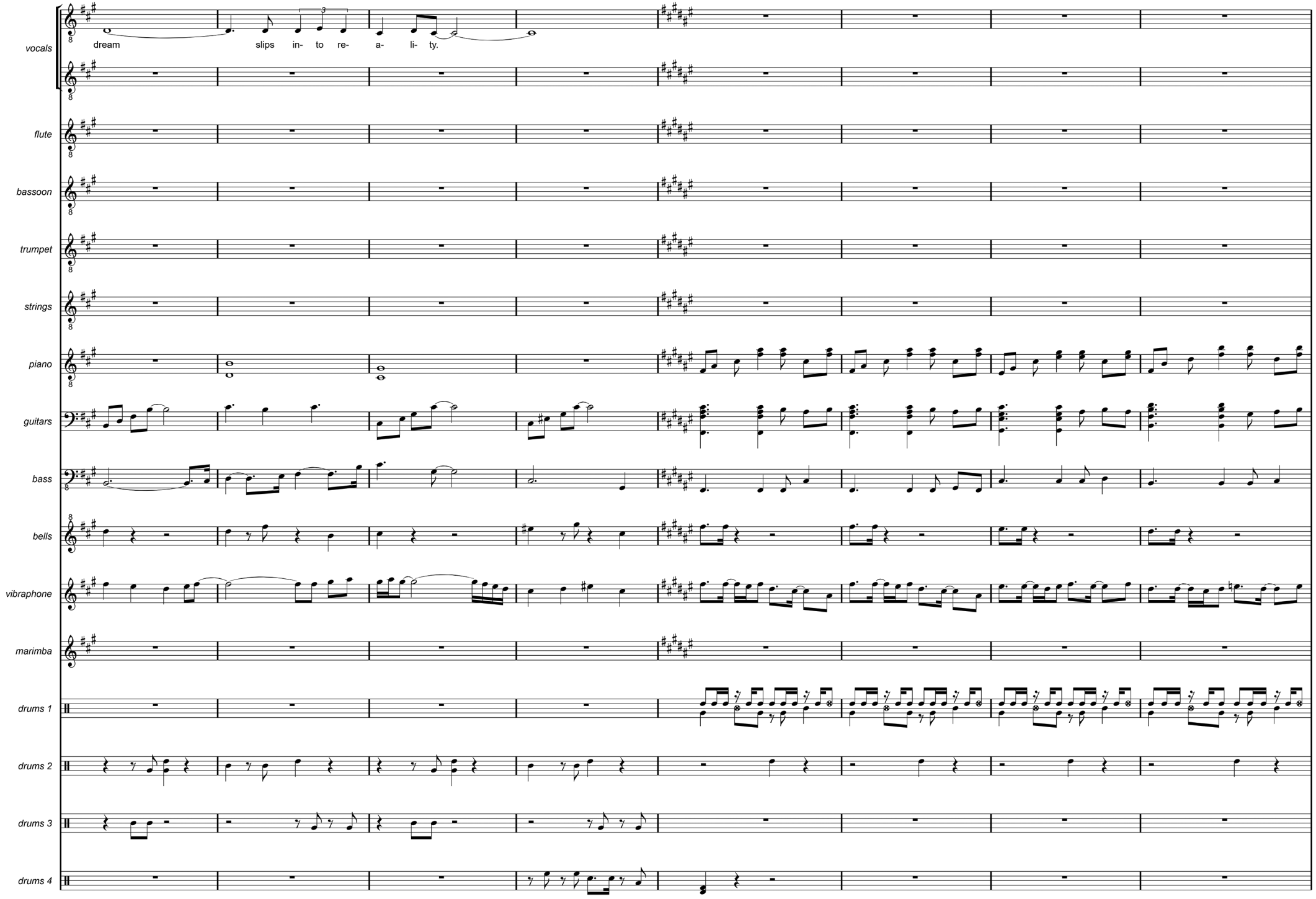
vocals
dream slips in- to re- a- li- ty.
flute
bassoon
trumpet
strings
piano
guitars
bass
bells
vibraphone
marimba
drums 1
drums 2
drums 3
drums 4

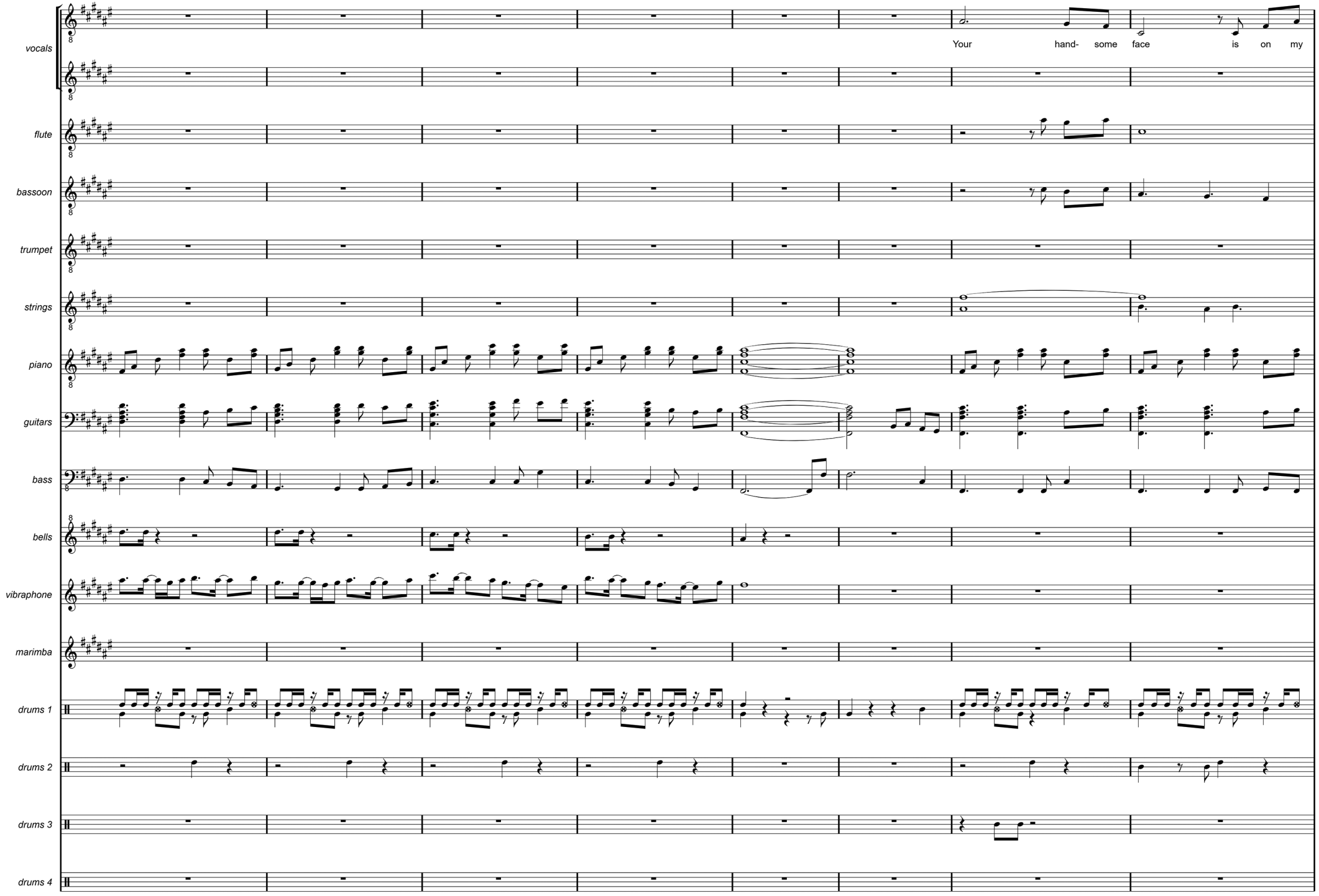
vocals
Your hand- some face is on my
flute
bassoon
trumpet
strings
piano
guitars
bass
bells
vibraphone
marimba
drums 1
drums 2
drums 3
drums 4

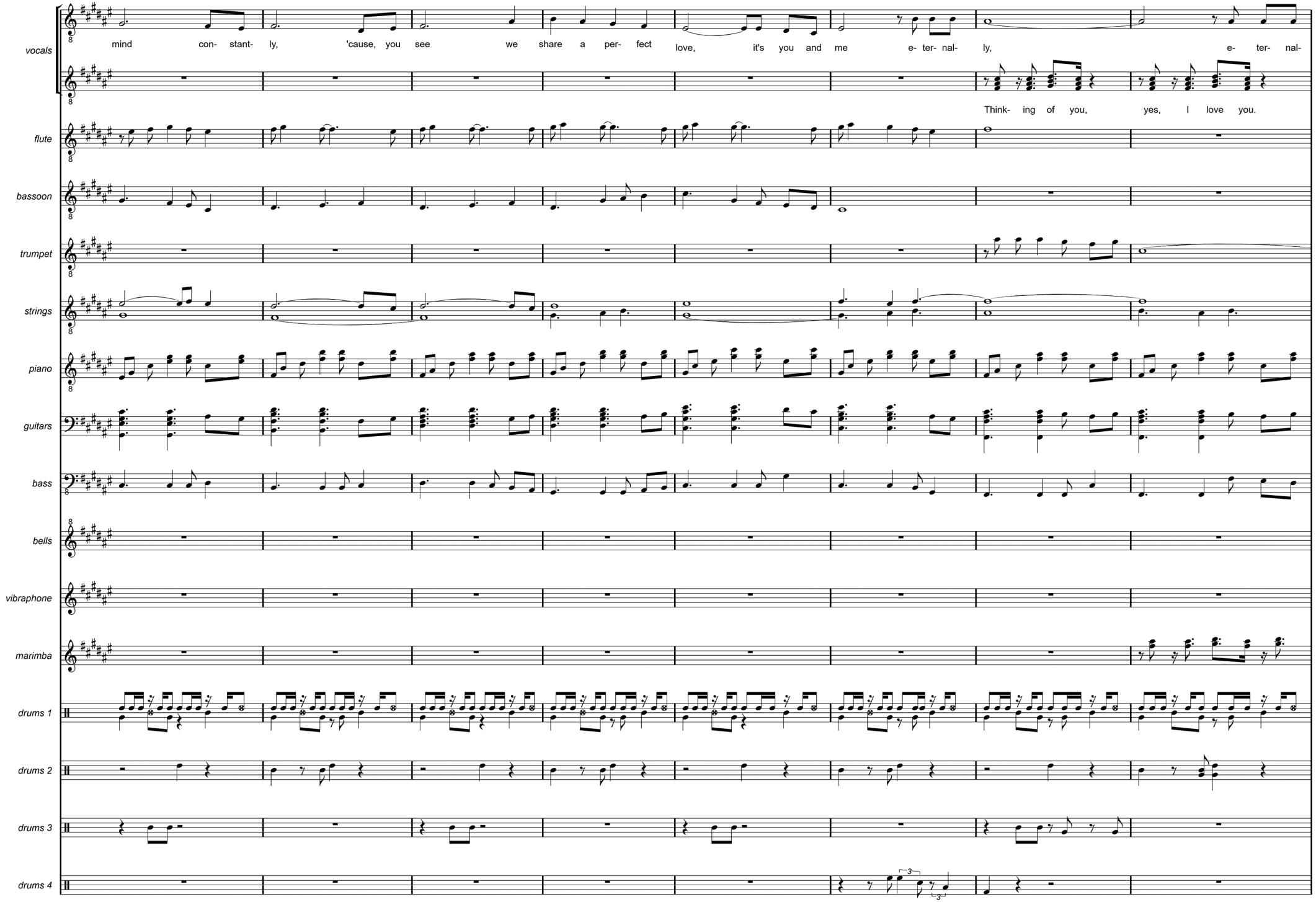
vocals
mind con- stant- ly, 'cause, you see we share a per- fect love, it's you and me e- ter- nal- ly, e- ter- nal-
Think- ing of you, yes, I love you.
flute
bassoon
trumpet
strings
piano
guitars
bass
bells
vibraphone
marimba
drums 1
drums 2
drums 3
drums 4

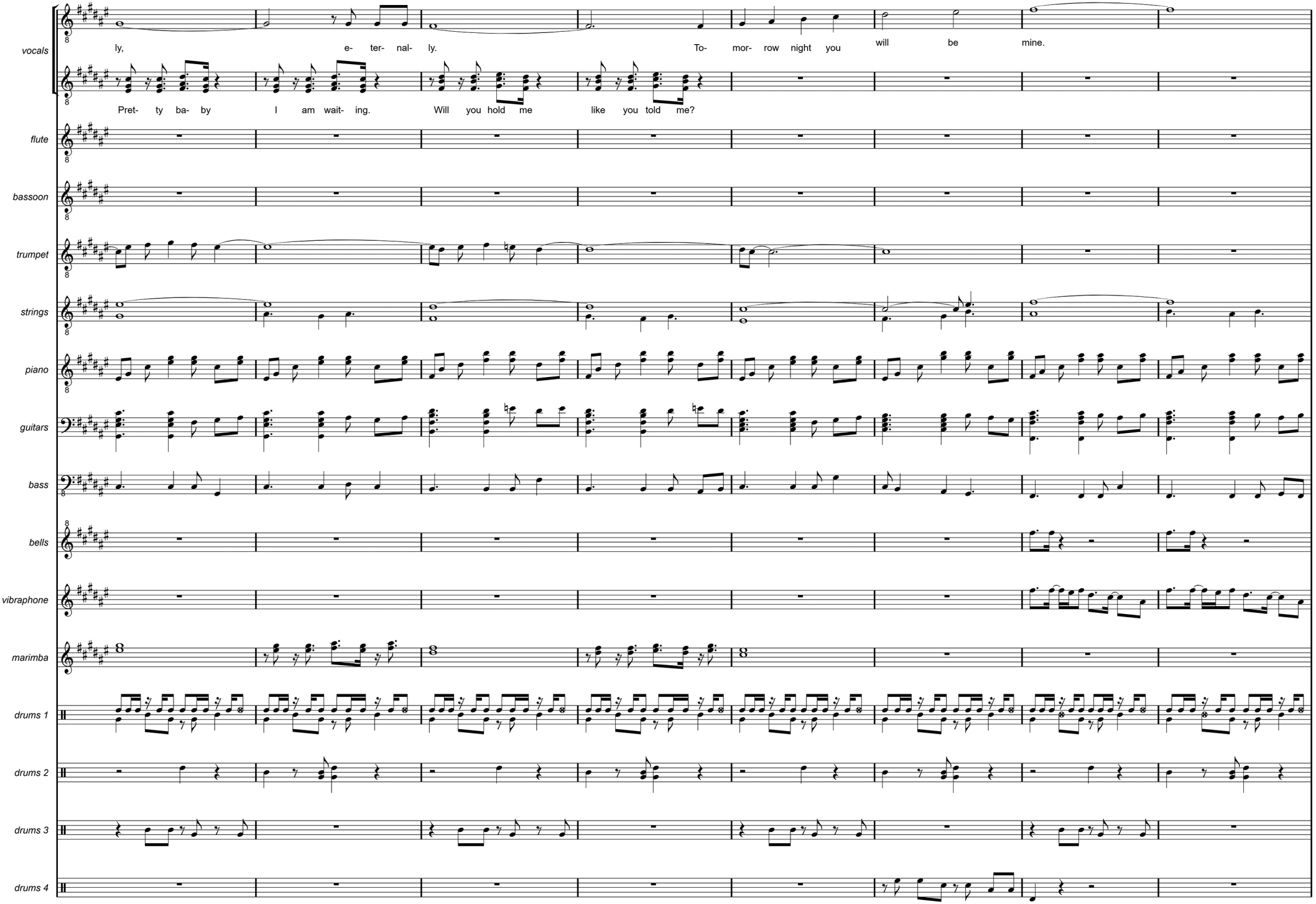
vocals
ly, e- ter- nal- ly. To- mor- row night you will be mine.
Pret- ty ba- by I am wait- ing. Will you hold me like you told me?
flute
bassoon
trumpet
strings
piano
guitars
bass
bells
vibraphone
marimba
drums 1
drums 2
drums 3
drums 4

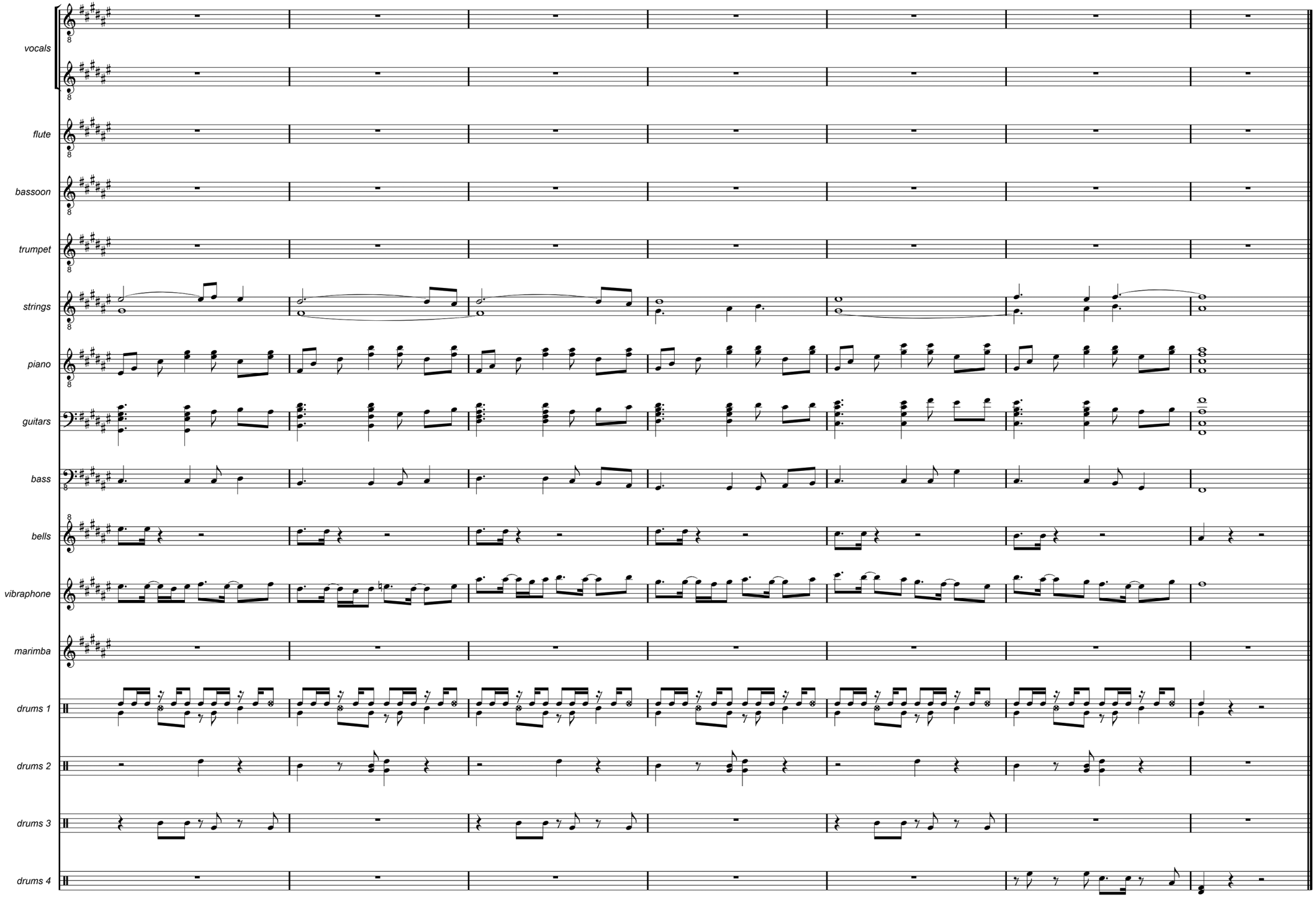
vocals
flute
bassoon
trumpet
strings
piano
guitars
bass
bells
vibraphone
marimba
drums 1
drums 2
drums 3
drums 4

FADING AWAY

They say she's only growing older
But I just know they are wrong
Sometimes she cries
And doesn't know why

She knows she's fading away
A little each day
Fading away, away

They say she's only growing older
That vacant look in her eyes
Tells me they're wrong
She used to be strong

But now she's fading away
A little each day

She used to know their names
But now they're all the same
They come and they go
And she doesn't know who they were
The present means nothing to her

She's fading away
A little each day
Away, away

They say she gets a little slower
The twilight hour of her life
Clear is the past, today doesn't last

She knows she's fading away
A little each day
Fading away, away



FADING AWAY

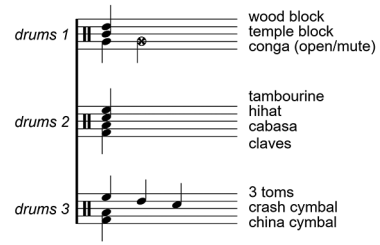
drums 1
wood block
temple block
conga (open/mute)
drums 2
tambourine
hihat
cabasa
claves
drums 3
3 toms
crash cymbal
china cymbal

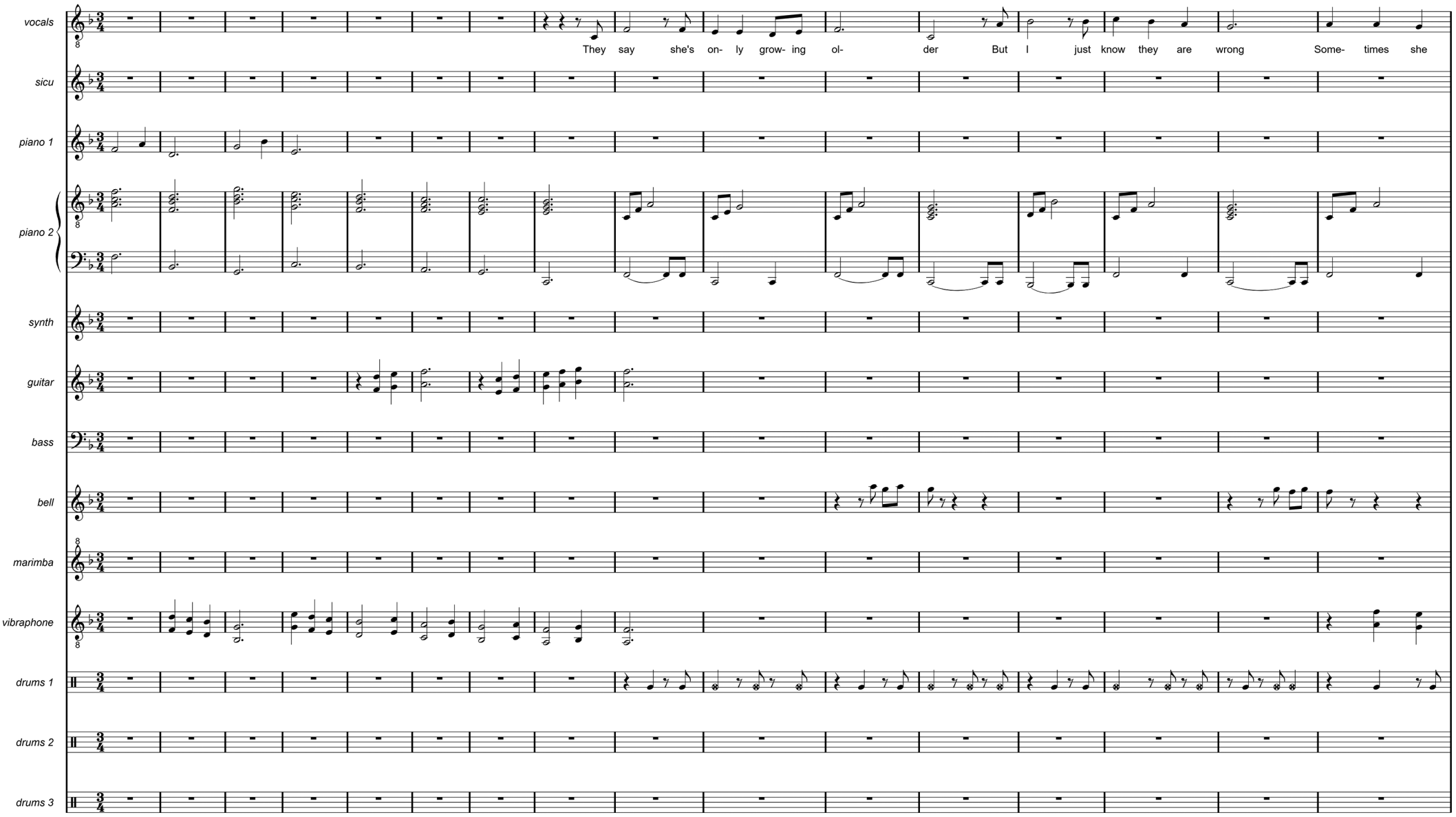
vocals
They say she's on- ly grow- ing ol- der But I just know they are wrong Some- times she
sicu
piano 1
piano 2
synth
guitar
bass
bell
marimba
vibraphone
drums 1
drums 2
drums 3

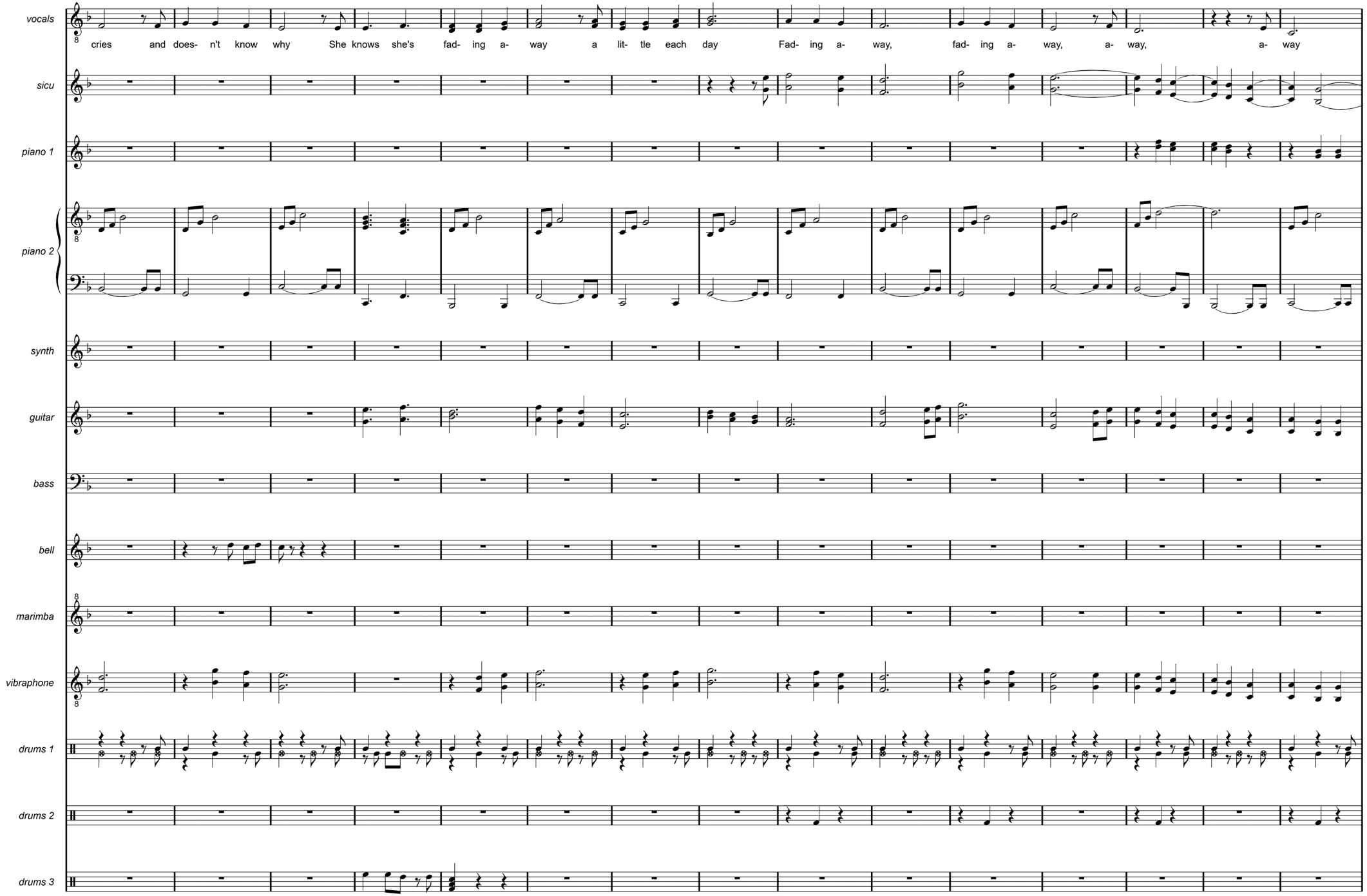
vocals
cries and does- n't know why She knows she's fad- ing a- way a lit- tle each day Fad- ing a- way, fad- ing a- way, a- way, a- way
sicu
piano 1
piano 2
synth
guitar
bass
bell
marimba
vibraphone
drums 1
drums 2
drums 3

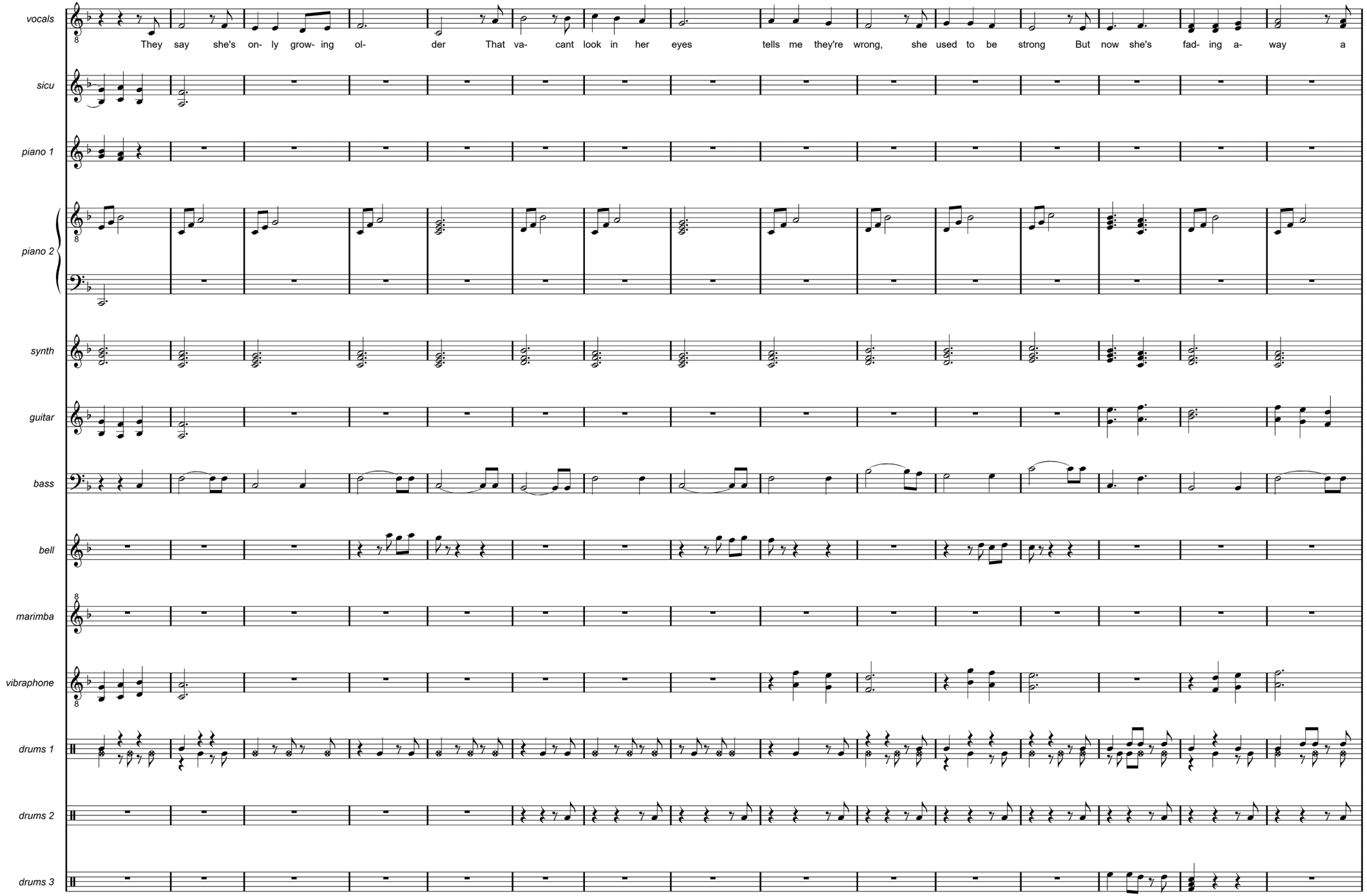
vocals
They say she's on- ly grow- ing ol- der That va- cant look in her eyes tells me they're wrong, she used to be strong But now she's fad- ing a- way a
sicu
piano 1
piano 2
synth
guitar
bass
bell
marimba
vibraphone
drums 1
drums 2
drums 3

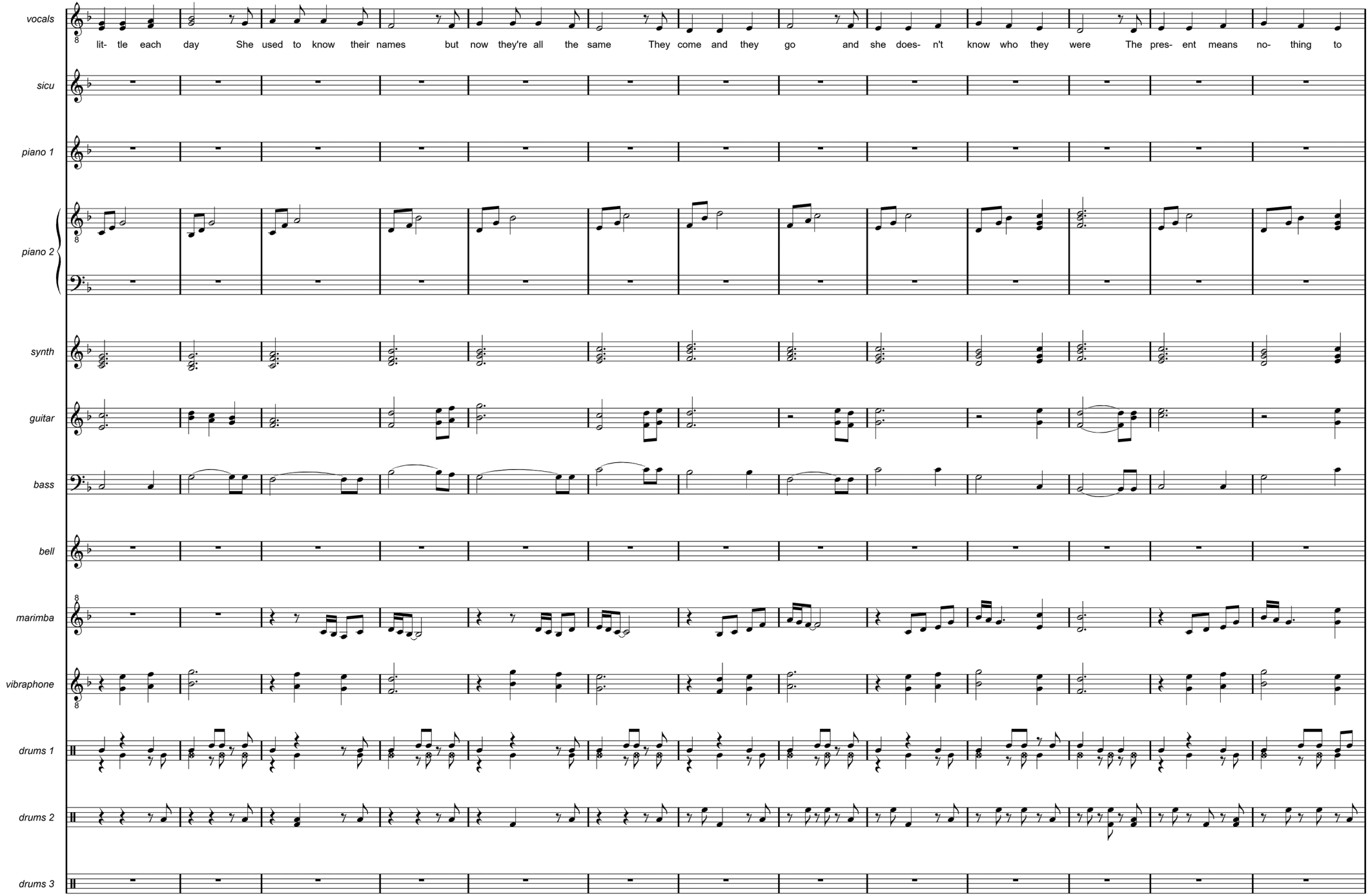
vocals
lit- tle each day She used to know their names but now they're all the same They come and they go and she does- n't know who they were The pres- ent means no- thing to
sicu
piano 1
piano 2
synth
guitar
bass
bell
marimba
vibraphone
drums 1
drums 2
drums 3

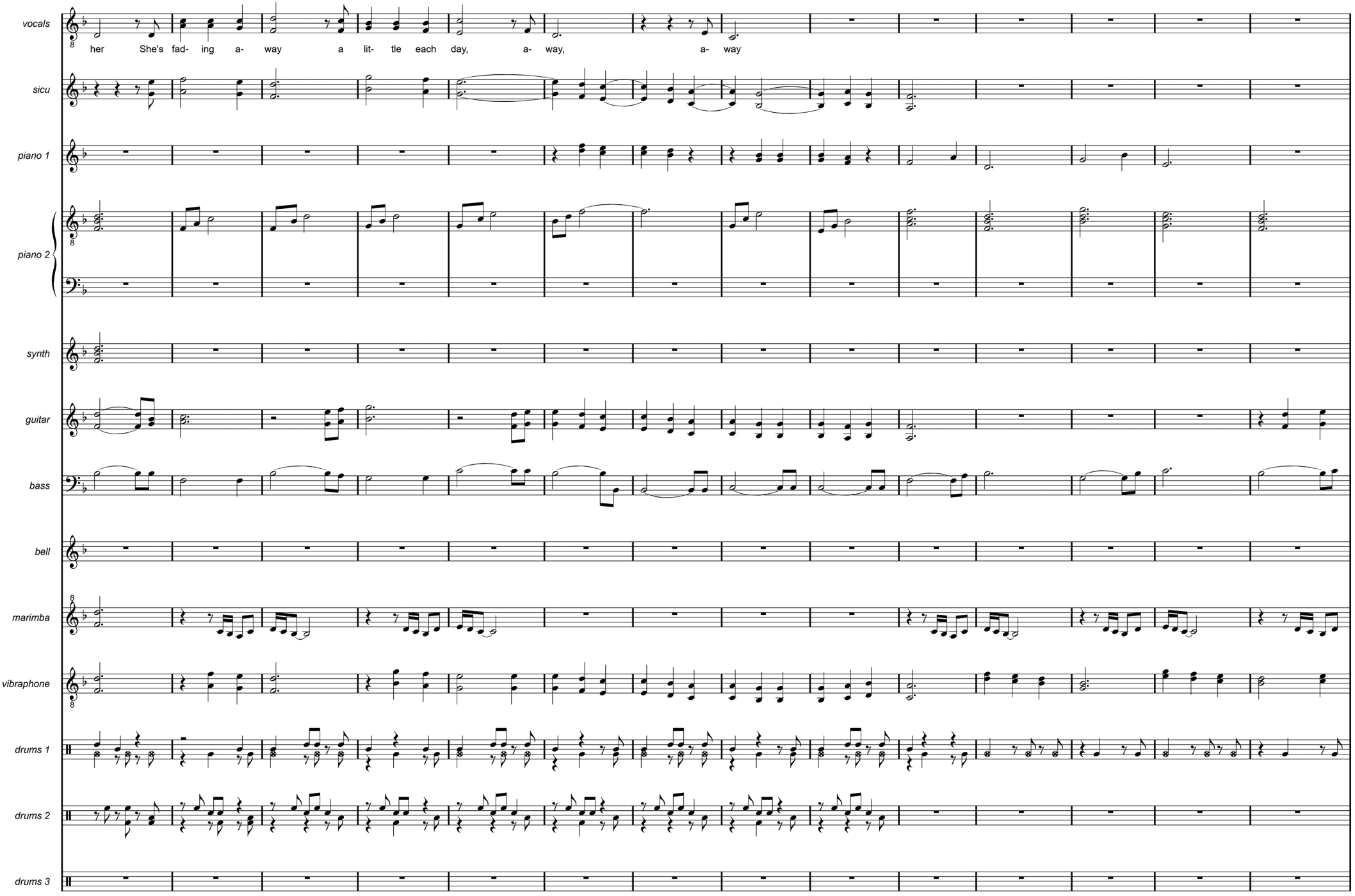
vocals
her She's fad- ing a- way a lit- tle each day, a- way, a- way
sicu
piano 1
piano 2
synth
guitar
bass
bell
marimba
vibraphone
drums 1
drums 2
drums 3

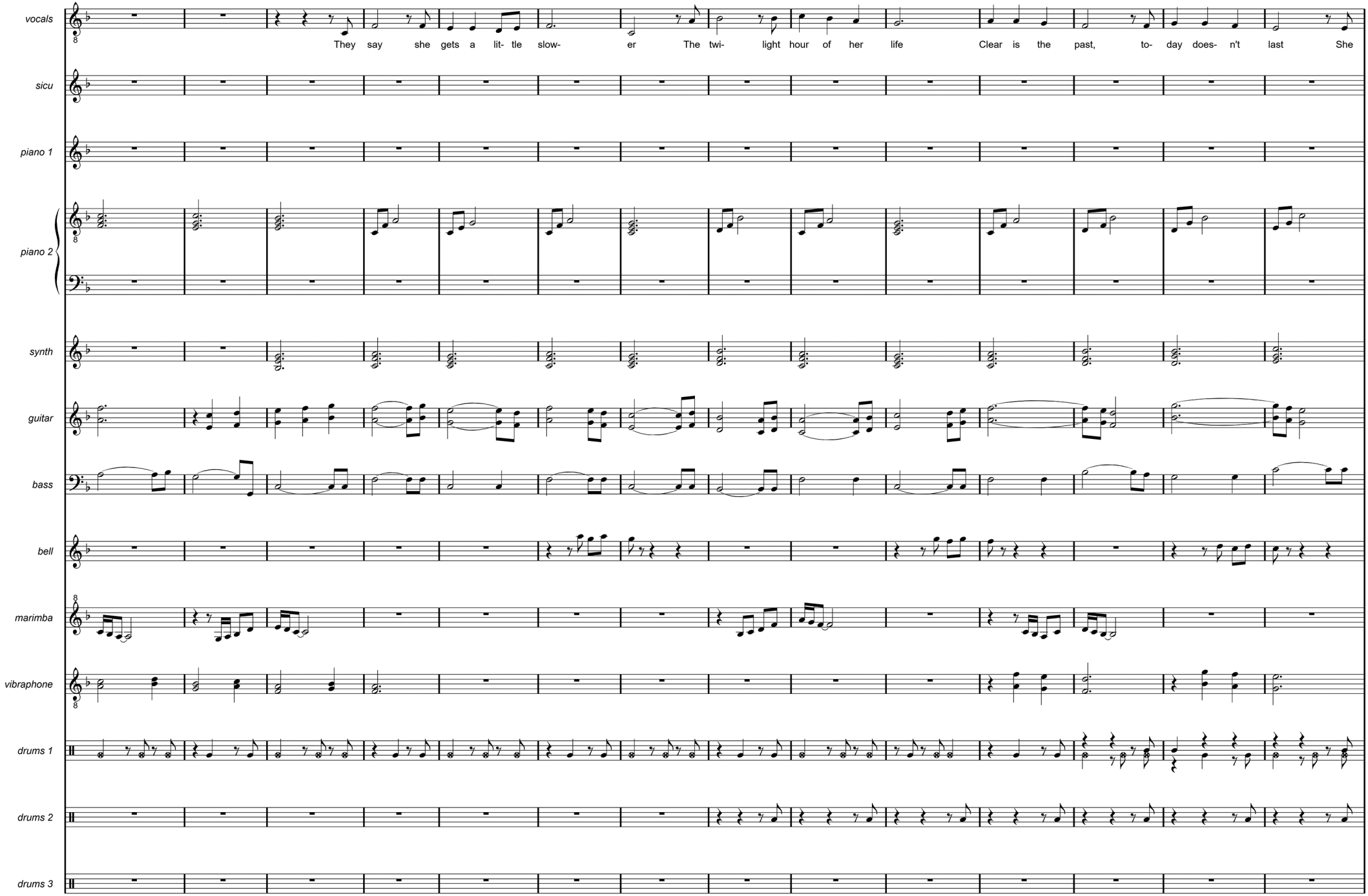
vocals
They say she gets a lit- tle slow- er The twi- light hour of her life Clear is the past, to- day does- n't last She
sicu
piano 1
piano 2
synth
guitar
bass
bell
marimba
vibraphone
drums 1
drums 2
drums 3

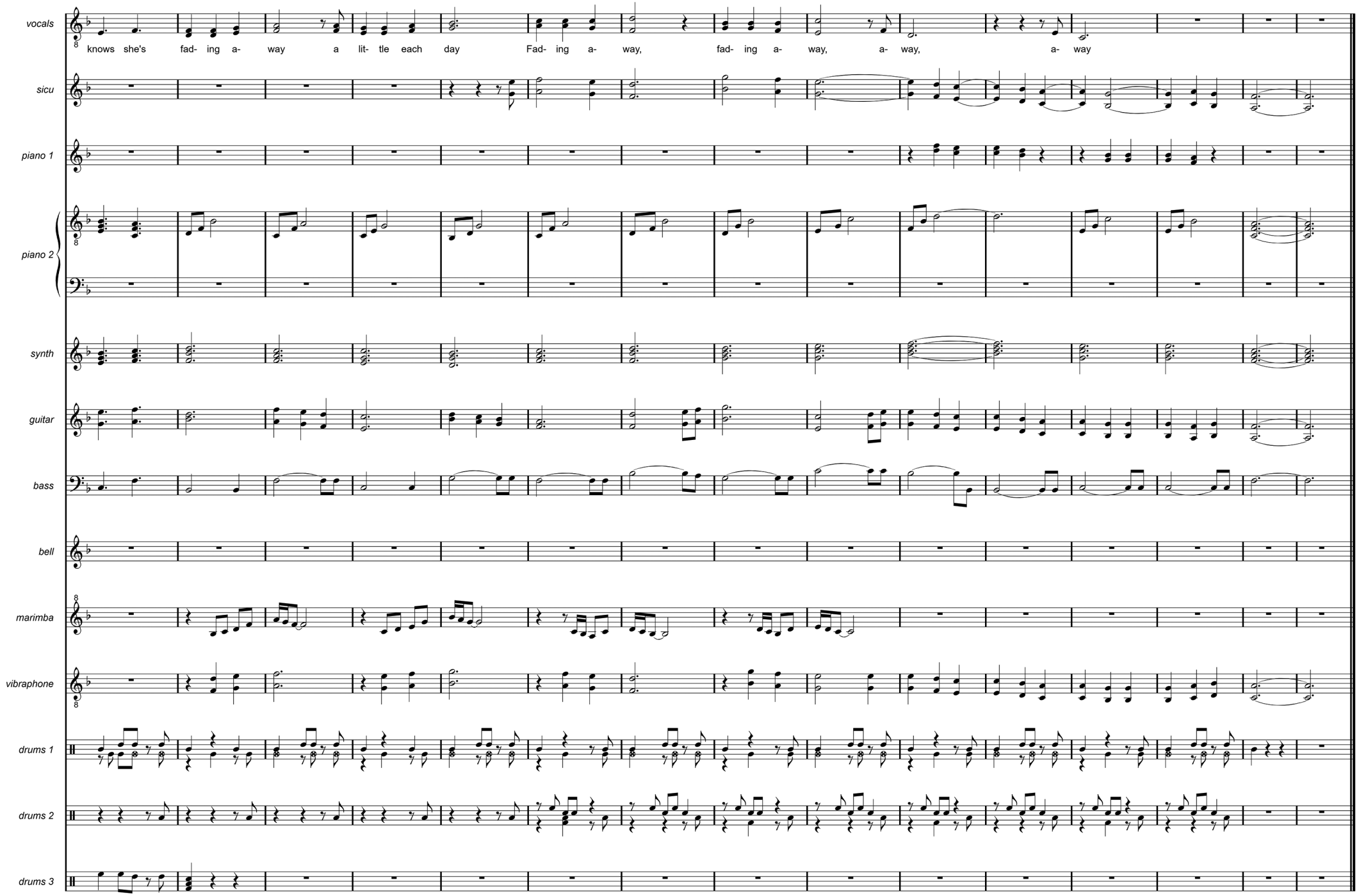
vocals
knows she's fad- ing a- way a lit- tle each day Fad- ing a- way, fad- ing a- way, a- way, a- way
sicu
piano 1
piano 2
synth
guitar
bass
bell
marimba
vibraphone
drums 1
drums 2
drums 3

VOICES

Voices in the air
Whispers in the night
Remnants of the past
The mystery of light

Light a candle in the church
Light a light for me
I am broken, I am cursed
Longing to be free

Ancient melodies
Drifting through my brain
Fill my memory
A history of pain

Painful searching for the truth
Try to find a way
Somehow I have lost my youth
And my life turned grey

Silently crying each time you go
No more denying, I need you so

Captured by a thought
Fragments of delight
Sailing without aim
Got no more strength to fight



Fight my fear of emptiness
Chilling me inside
It gets harder to confess
Every haunted night

Silently crying each time you go
No more denying, I need you so

I can't accept it's over
Recalling every fight
Life is an endless night

Voices in the air
Whispers in the night
Haunted by the dark
The promises of light

Light a candle in the church
Light a light for me
I am broken, I am cursed
Longing to be free

Silently crying each time you go
No more denying, I need you so

VOICES

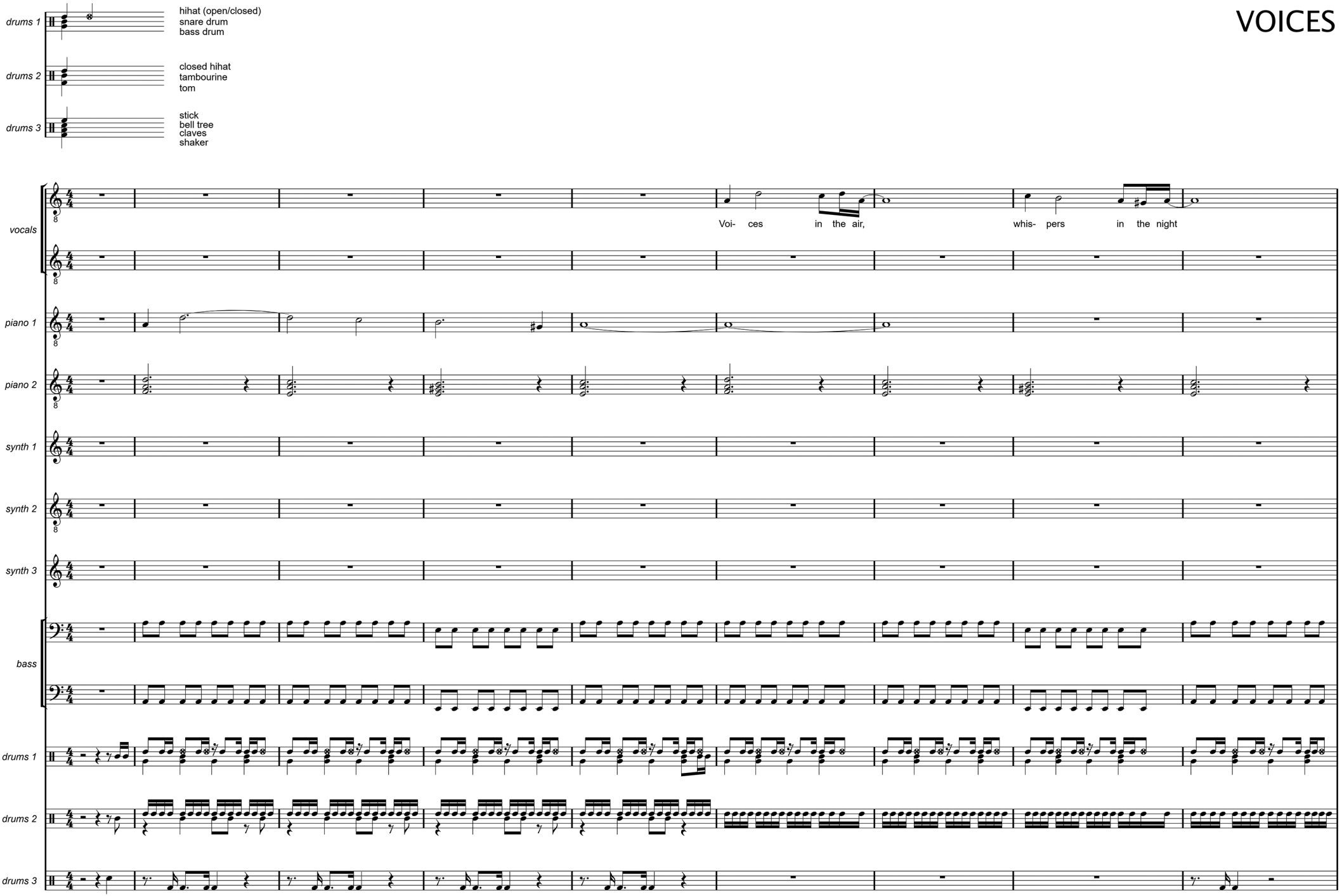
drums 1
hihat (open/closed)
snare drum
bass drum
drums 2
closed hihat
tambourine
tom
drums 3
stick
bell tree
claves
shaker
vocals
Voi- ces in the air,
whis- pers in the night
piano 1
piano 2
synth 1
synth 2
synth 3
bass
drums 1
drums 2
drums 3

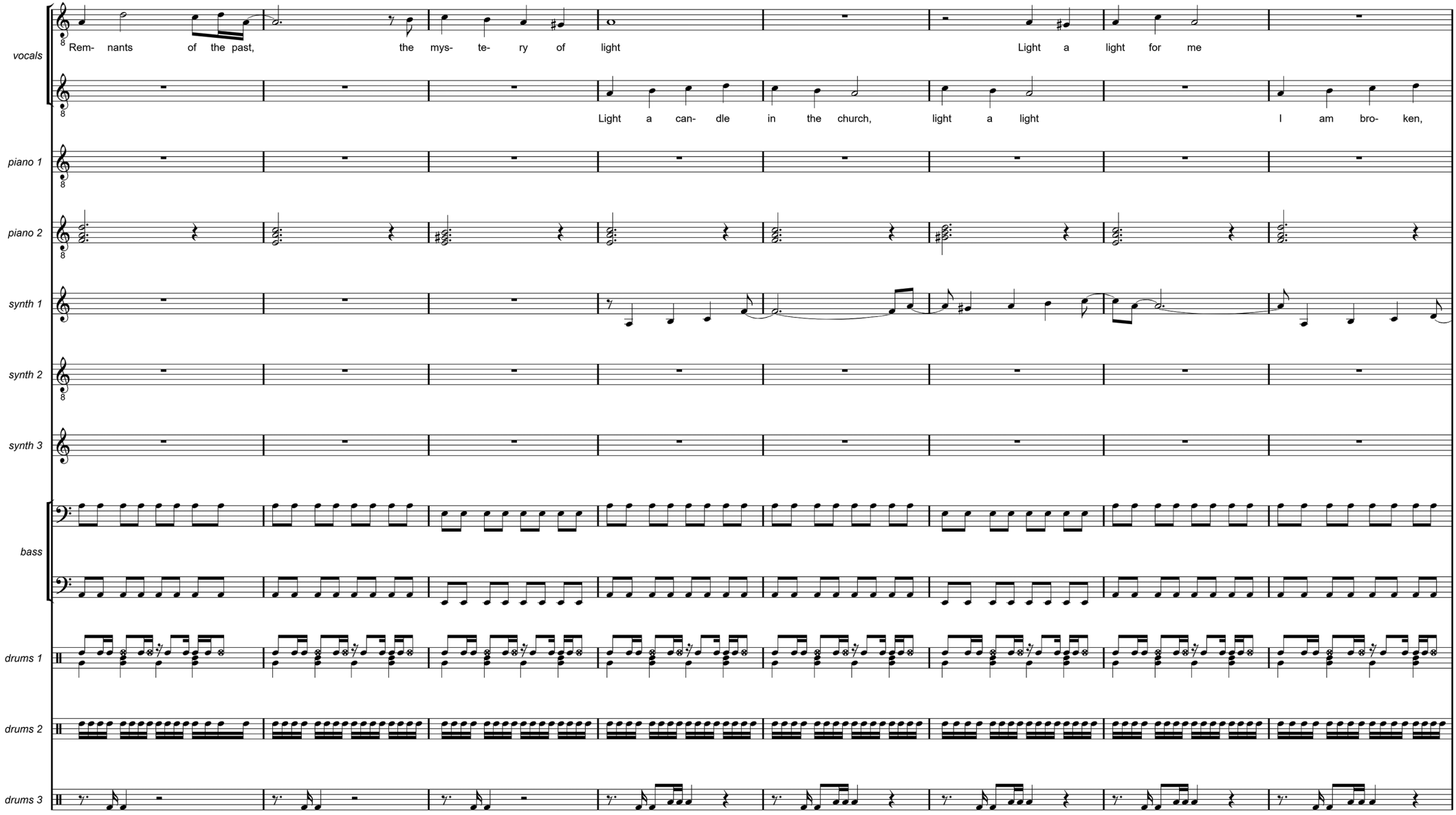
vocals
Rem- nants of the past, the mys- te- ry of light
Light a light for me
Light a can- dle in the church, light a light
I am bro- ken,
piano 1
piano 2
synth 1
synth 2
synth 3
bass
drums 1
drums 2
drums 3

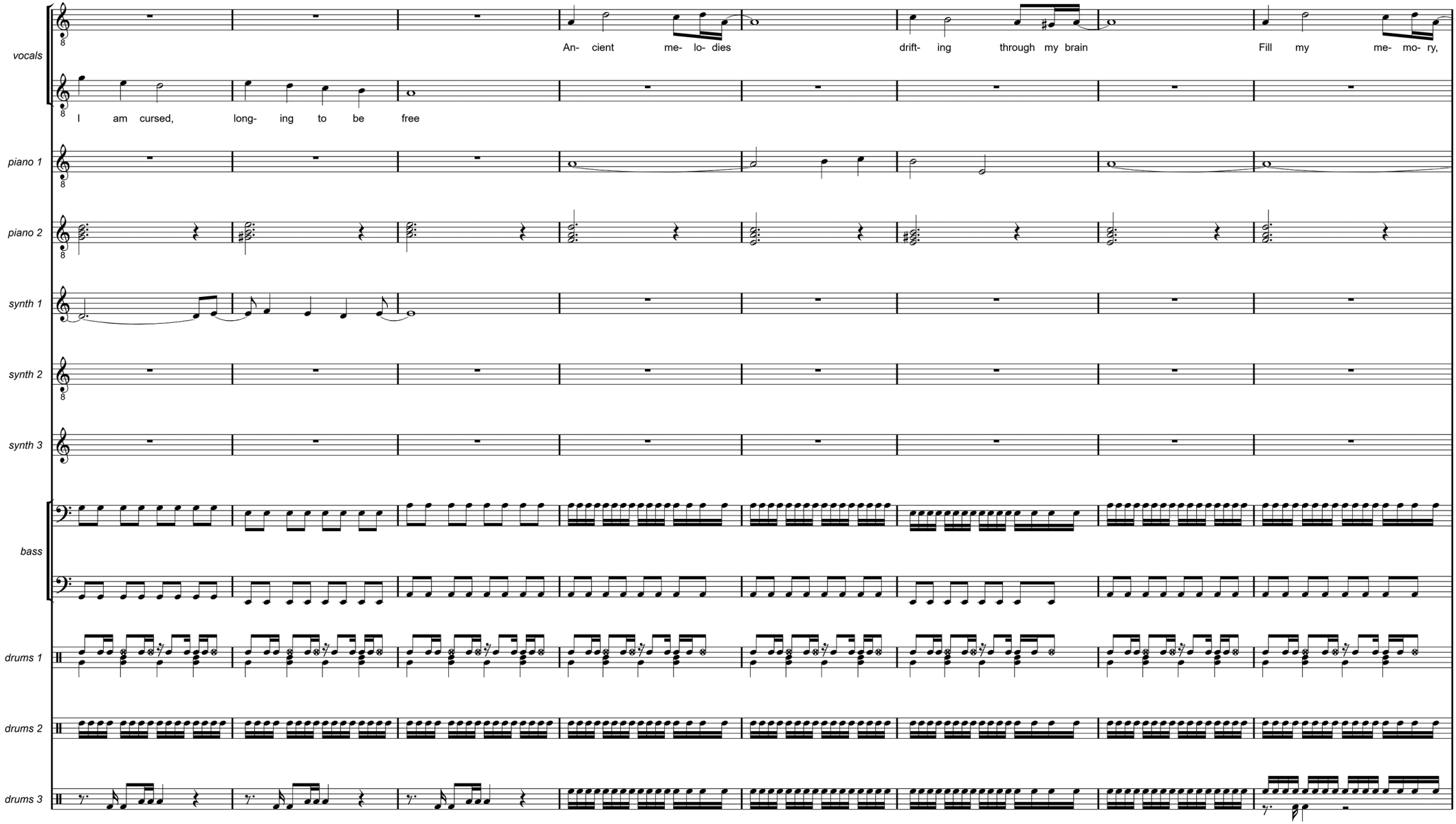
vocals
An- cient me- lo- dies drift- ing through my brain Fill my me- mo- ry,
I am cursed, long- ing to be free
piano 1
piano 2
synth 1
synth 2
synth 3
bass
drums 1
drums 2
drums 3

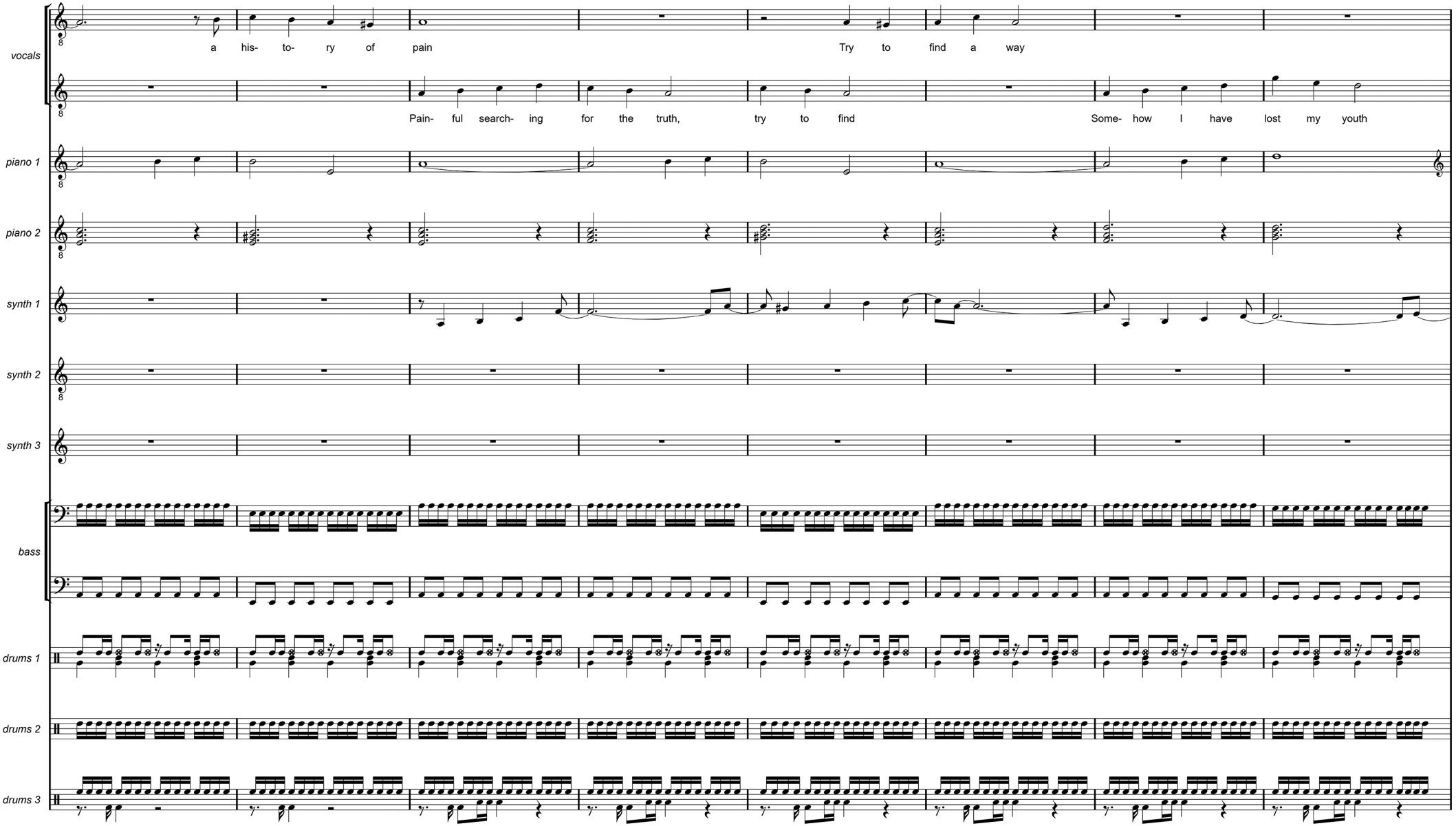
vocals
a his- to- ry of pain
Try to find a way
Pain- ful search- ing for the truth,
try to find
Some- how I have lost my youth
piano 1
piano 2
synth 1
synth 2
synth 3
bass
drums 1
drums 2
drums 3

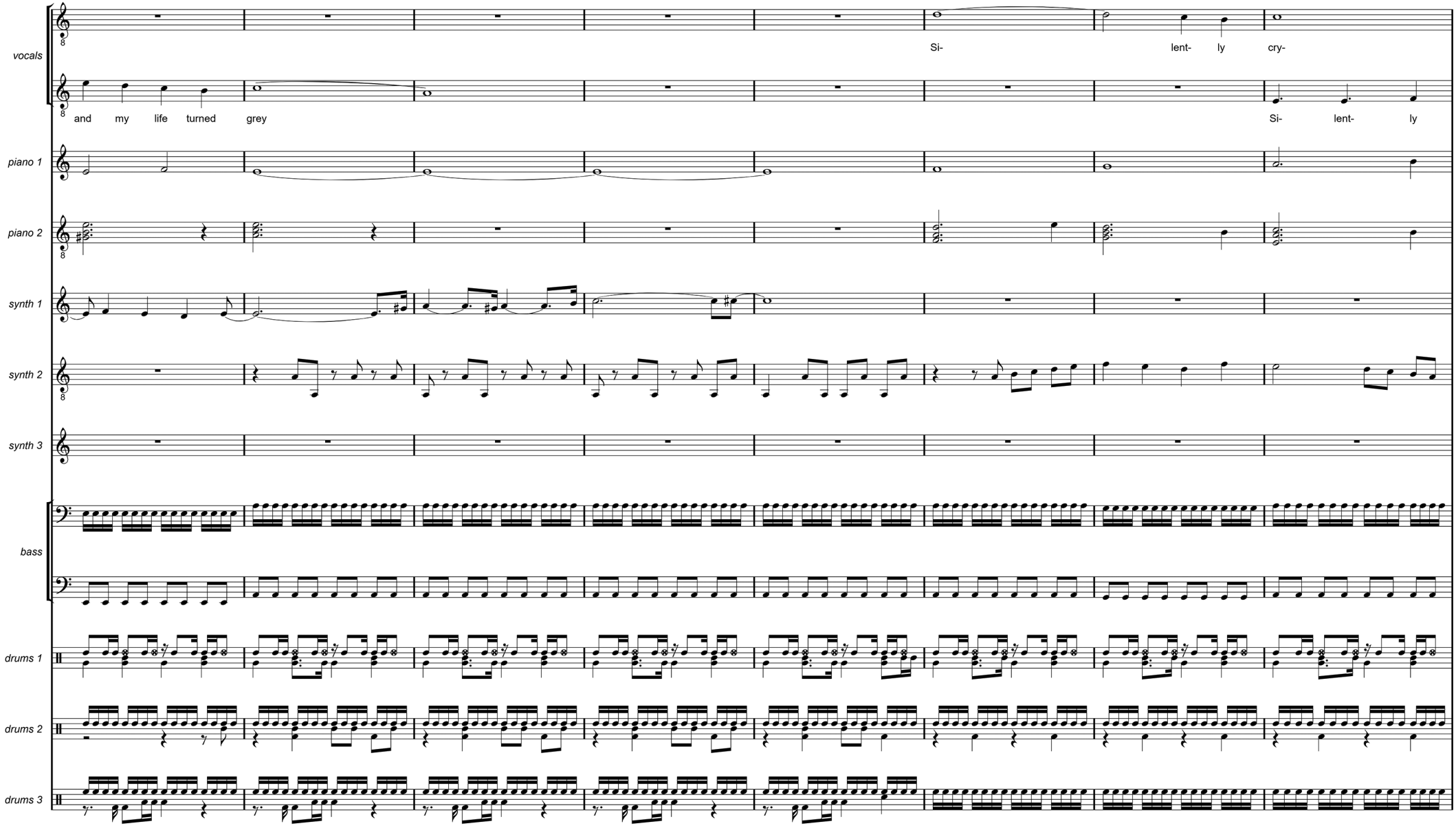
vocals
Si- lent- ly cry-
and my life turned grey
Si- lent- ly
piano 1
piano 2
synth 1
synth 2
synth 3
bass
drums 1
drums 2
drums 3

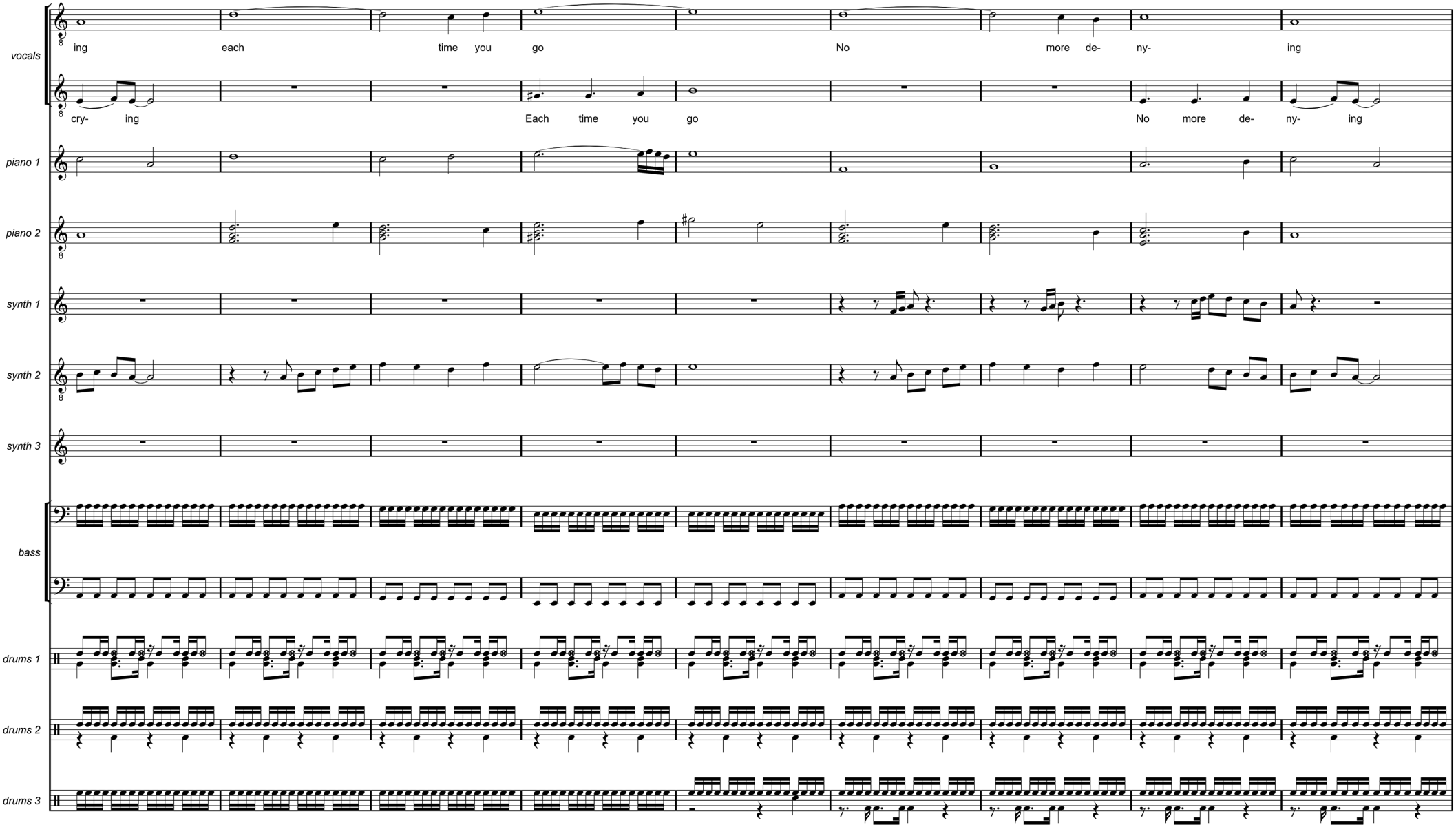
vocals
ing each time you go No more de- ny- ing
cry- ing Each time you go No more de- ny- ing
piano 1
piano 2
synth 1
synth 2
synth 3
bass
drums 1
drums 2
drums 3

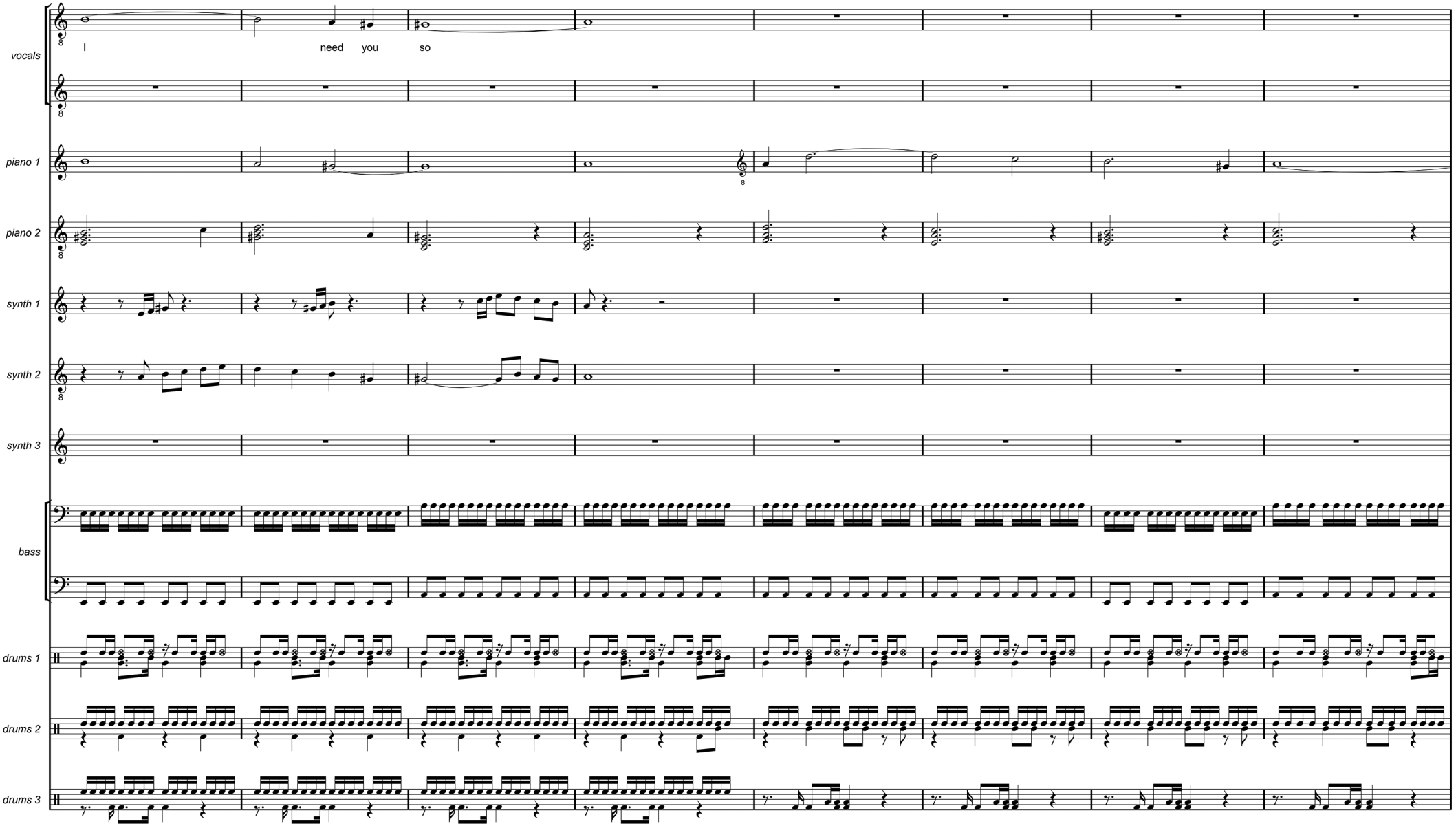
vocals
I need you so
piano 1
piano 2
synth 1
synth 2
synth 3
bass
drums 1
drums 2
drums 3

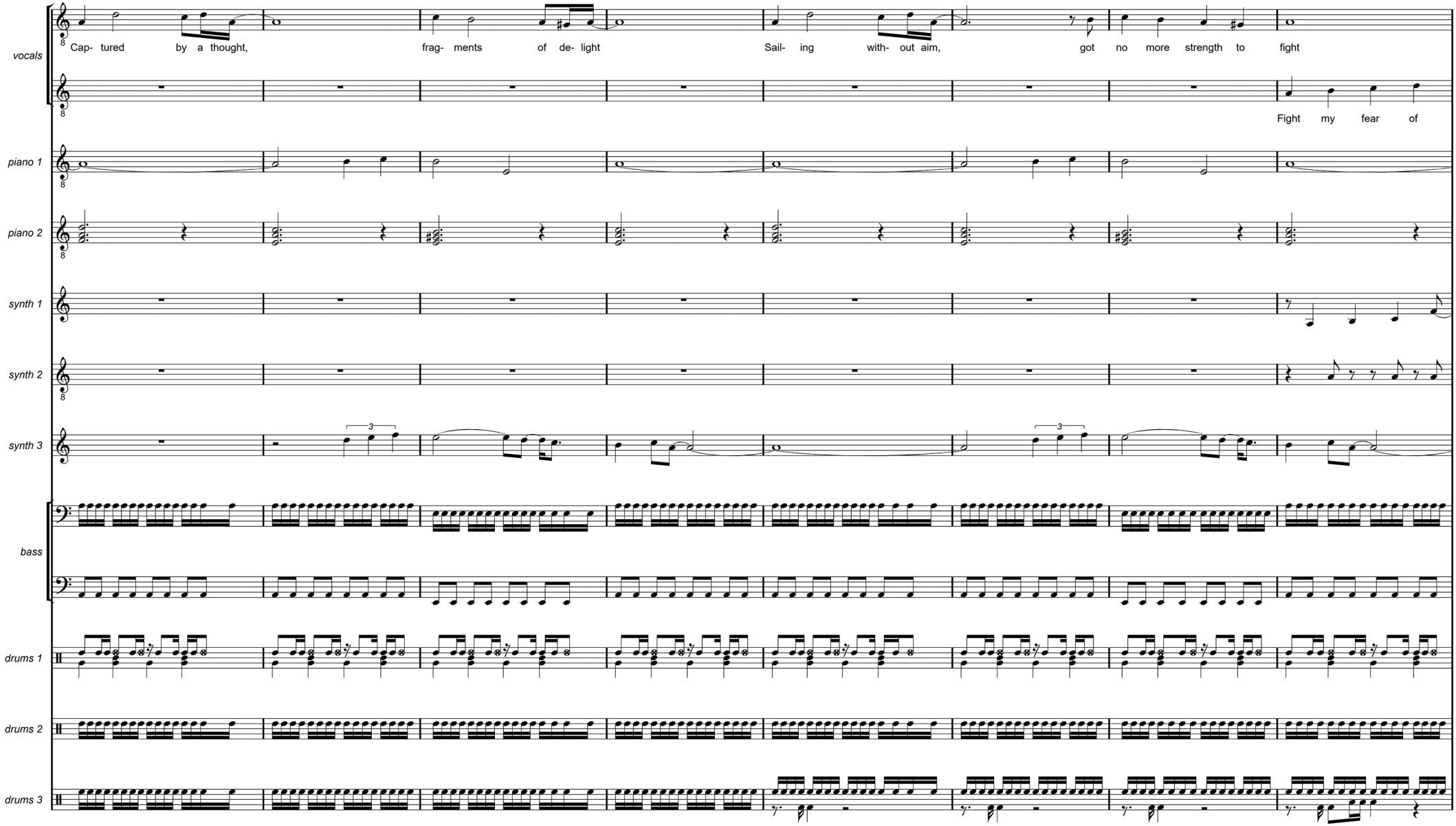
vocals
Cap- tured by a thought, frag- ments of de- light Sail- ing with- out aim, got no more strength to fight
Fight my fear of
piano 1
piano 2
synth 1
synth 2
synth 3
bass
drums 1
drums 2
drums 3

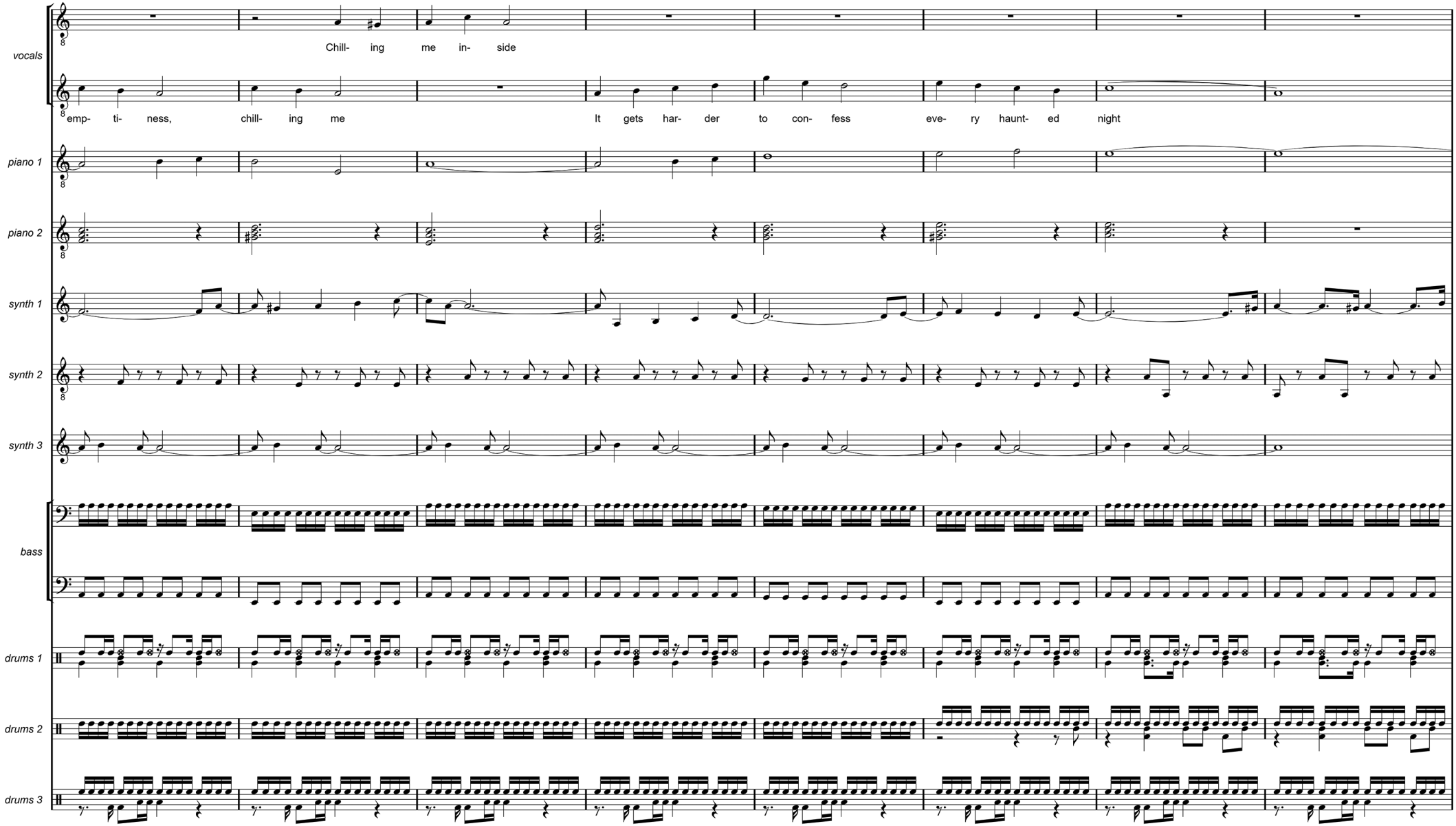
vocals
Chill- ing me in- side
emp- ti- ness, chill- ing me
It gets har- der to con- fess eve- ry haunt- ed night
piano 1
piano 2
synth 1
synth 2
synth 3
bass
drums 1
drums 2
drums 3

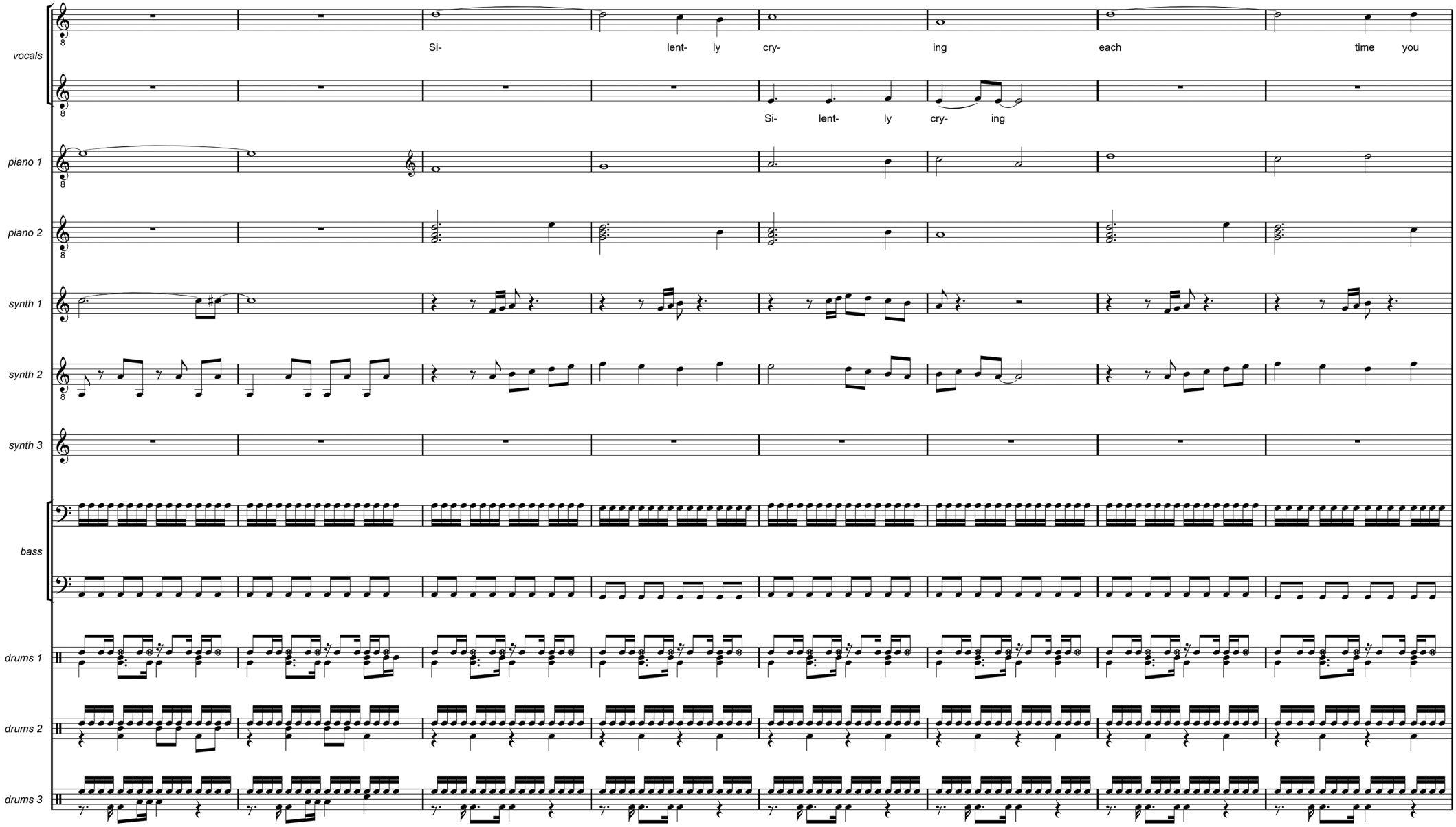
vocals
Si- lent- ly cry- ing each time you
Si- lent- ly cry- ing
piano 1
piano 2
synth 1
synth 2
synth 3
bass
drums 1
drums 2
drums 3

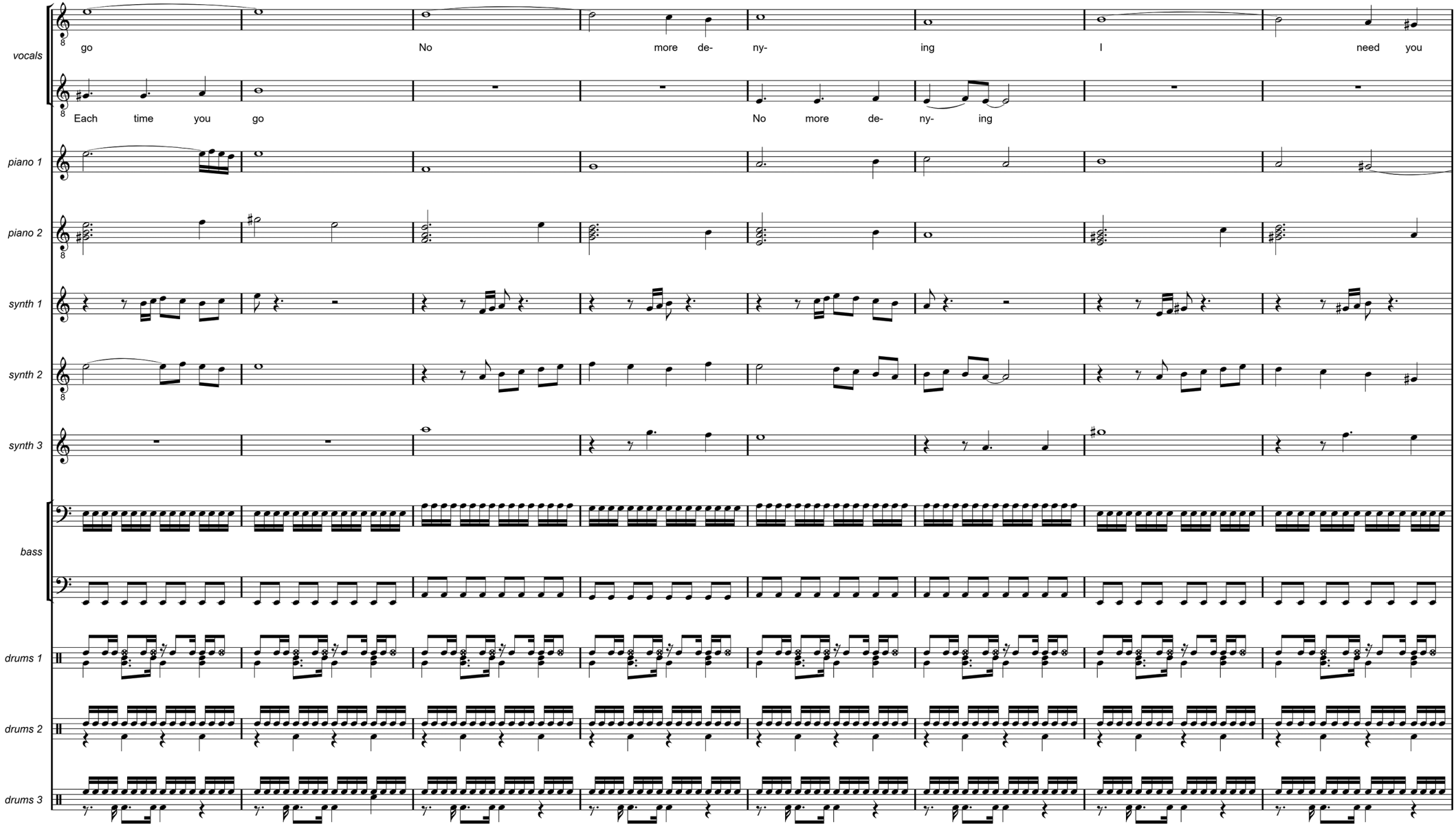
vocals
go
No
more
de-
ny-
ing
I
need
you
Each
time
you
go
No
more
de-
ny-
ing
piano 1
piano 2
synth 1
synth 2
synth 3
bass
drums 1
drums 2
drums 3

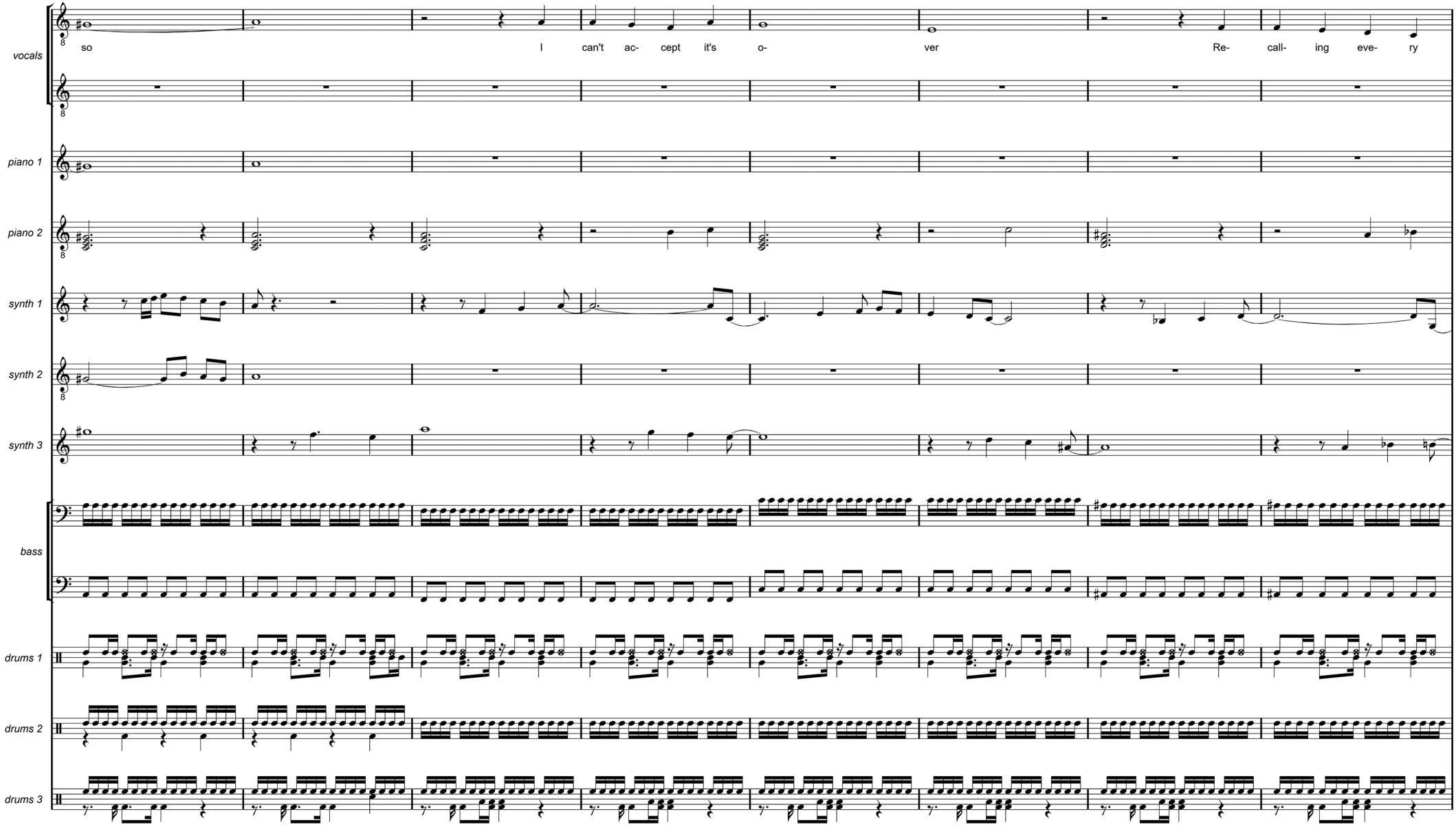
vocals
so
I
can't
ac-
cept
it's
o-
ver
Re-
call-
ing
eve-
ry
piano 1
piano 2
synth 1
synth 2
synth 3
bass
drums 1
drums 2
drums 3

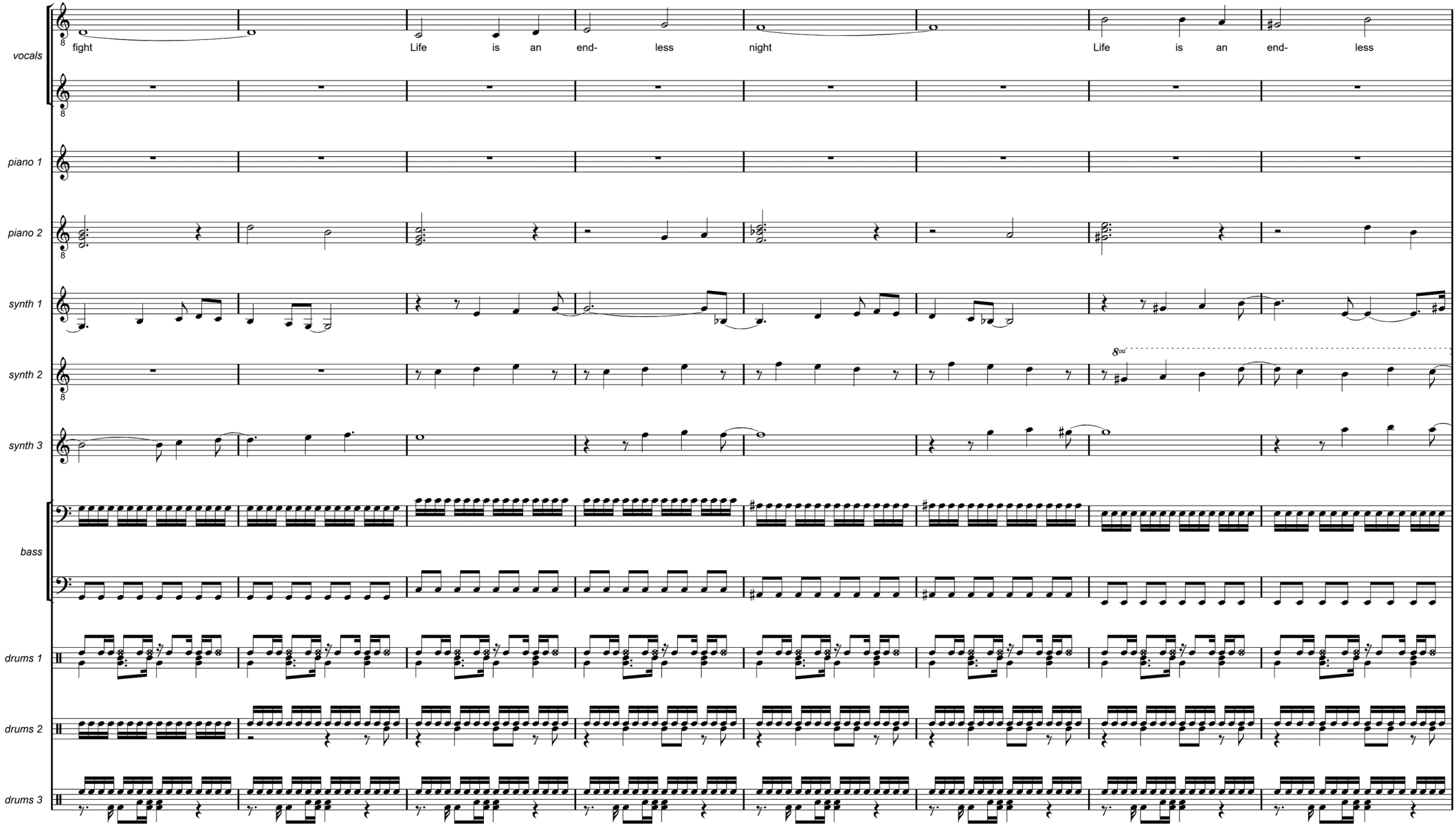
vocals
fight
Life is an end- less night
Life is an end- less
piano 1
piano 2
synth 1
synth 2
8va
synth 3
bass
drums 1
drums 2
drums 3

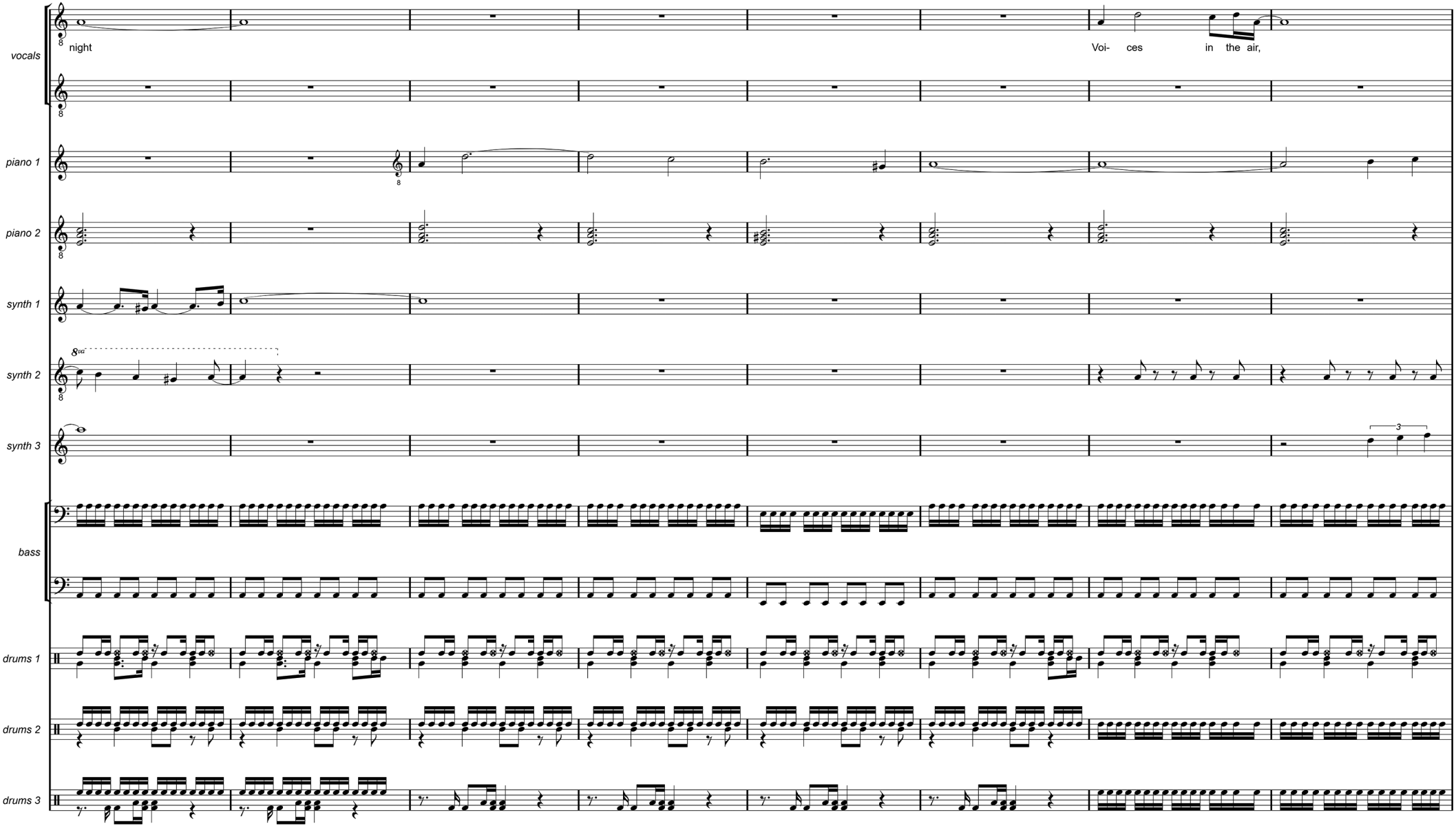
vocals
night
Voi- ces in the air,
piano 1
piano 2
synth 1
synth 2
8va
synth 3
3
bass
drums 1
drums 2
drums 3

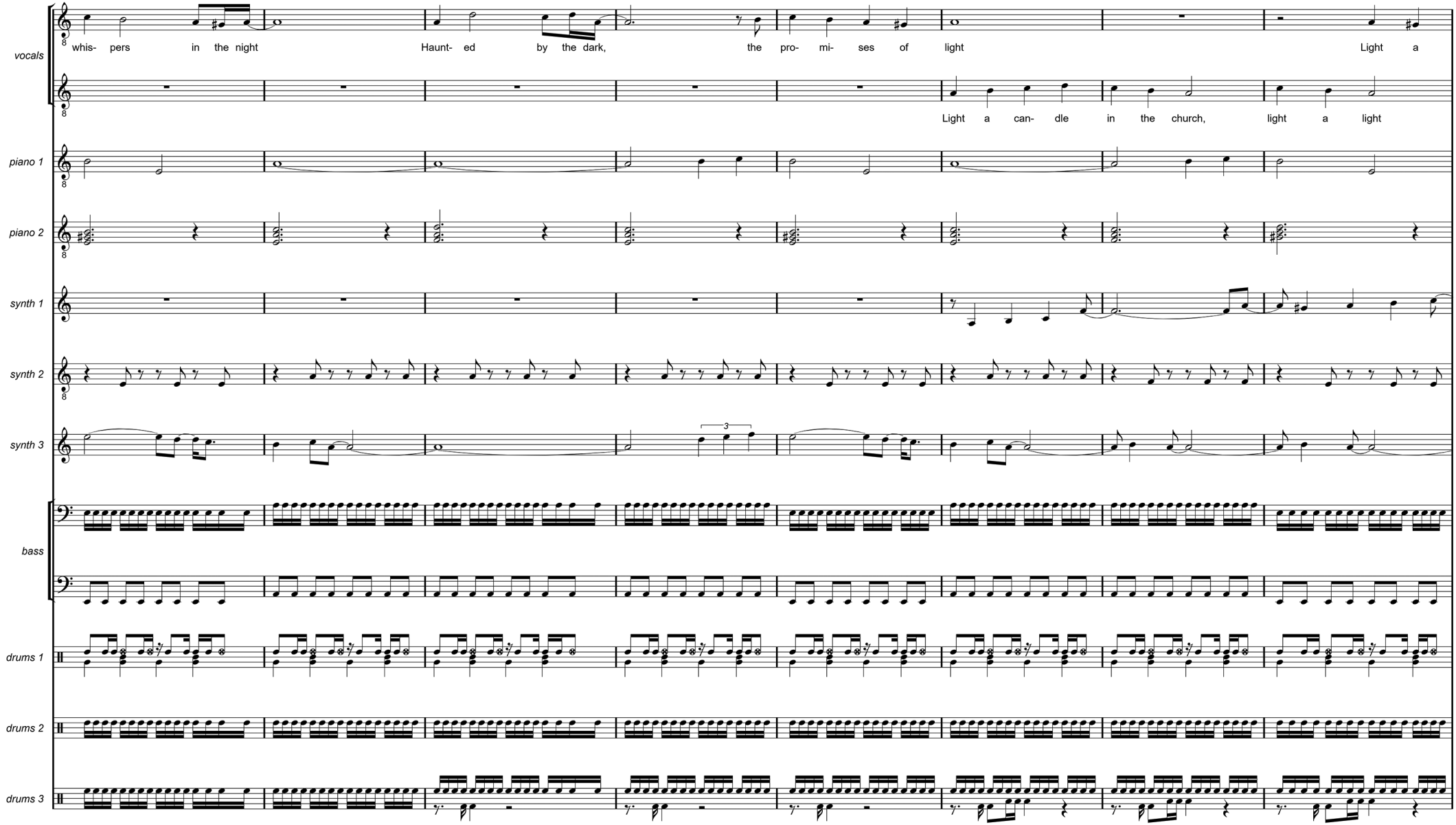
vocals
whis- pers in the night
Haunt- ed by the dark,
the pro- mi- ses of light
Light a
Light a can- dle in the church,
light a light
piano 1
piano 2
synth 1
synth 2
synth 3
3
bass
drums 1
drums 2
drums 3

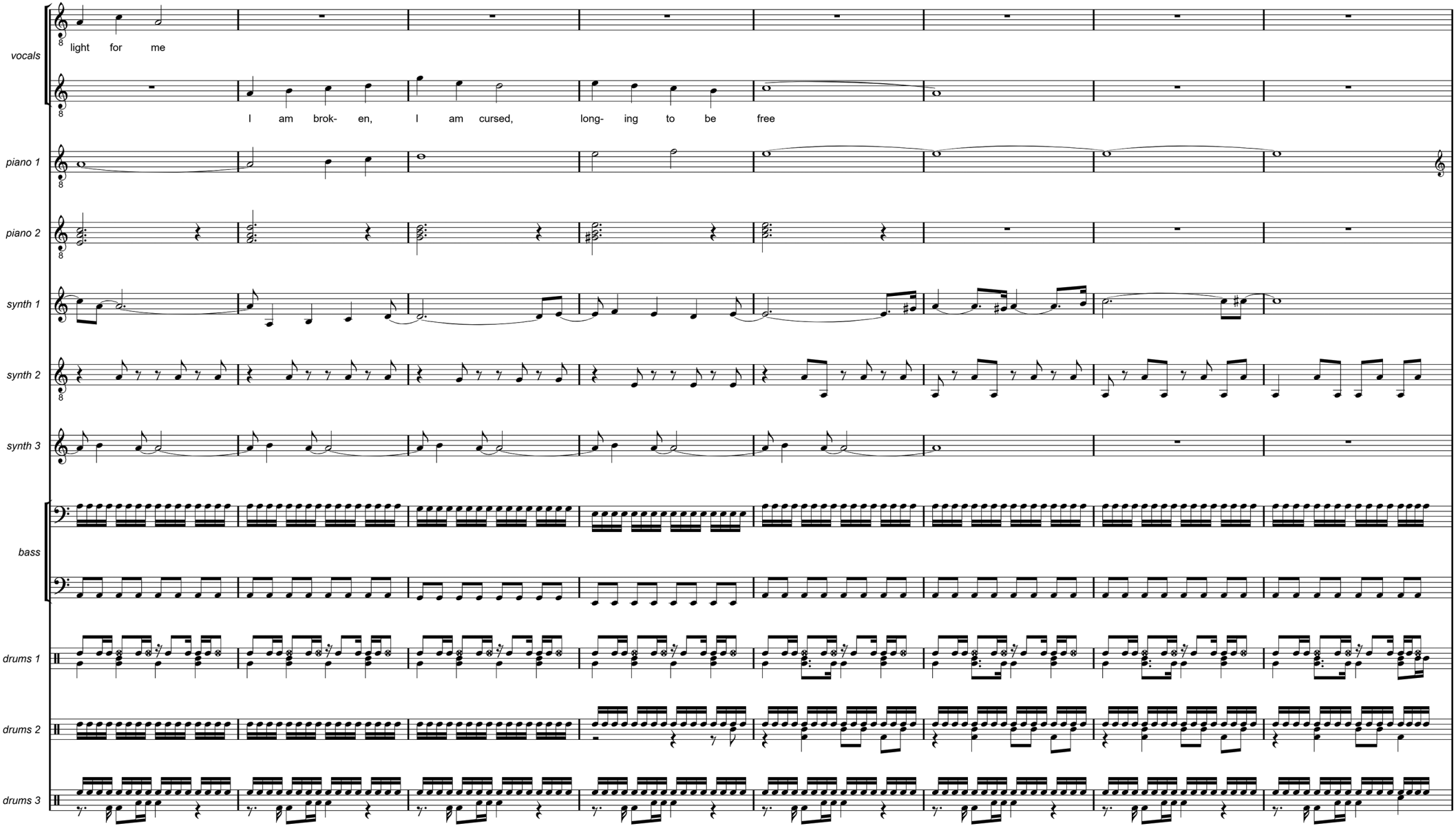
vocals
light for me
I am brok- en, I am cursed, long- ing to be free
piano 1
piano 2
synth 1
synth 2
synth 3
bass
drums 1
drums 2
drums 3

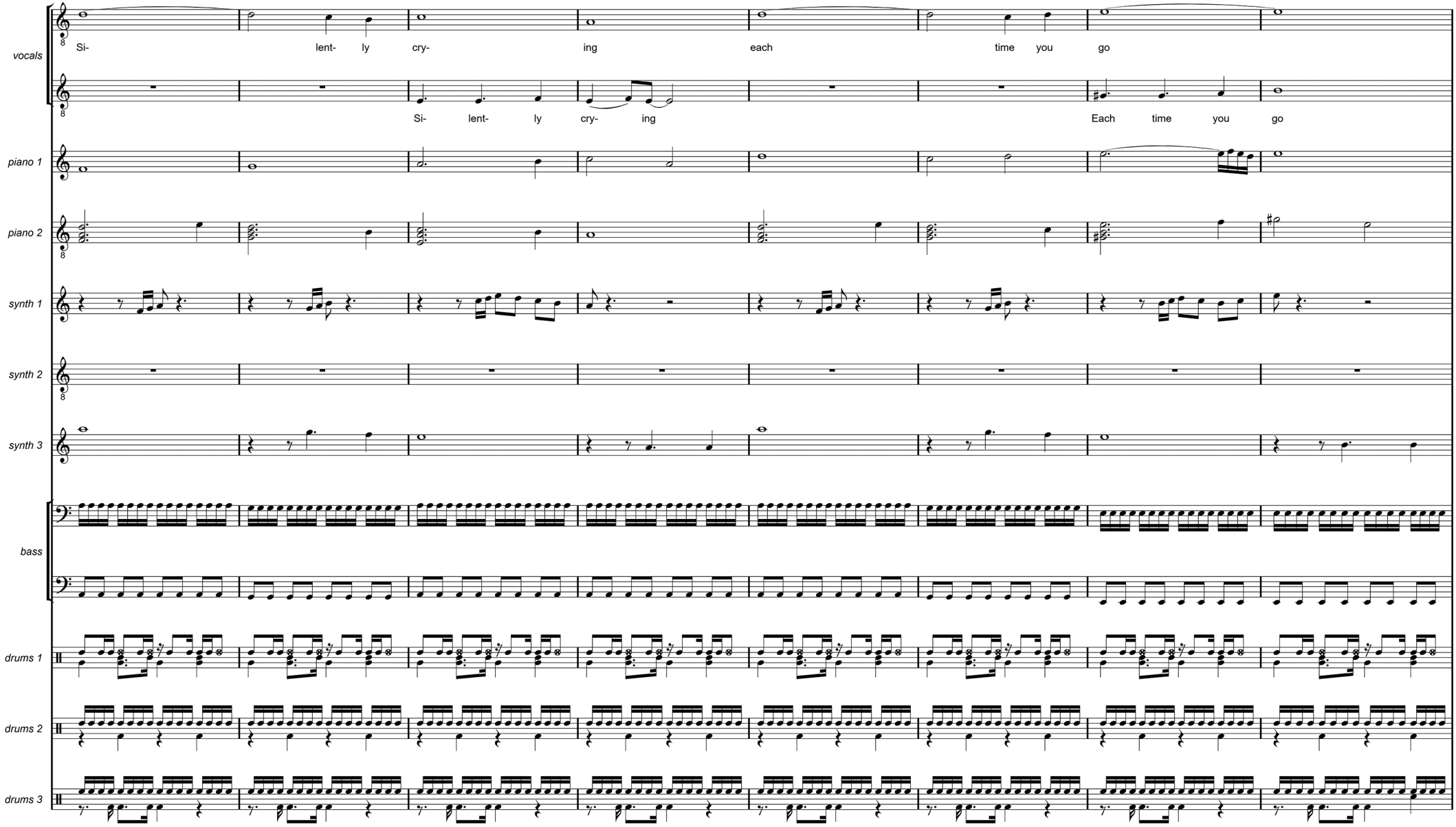
vocals
Si- lent- ly cry- ing each time you go
Si- lent- ly cry- ing Each time you go
piano 1
piano 2
synth 1
synth 2
synth 3
bass
drums 1
drums 2
drums 3

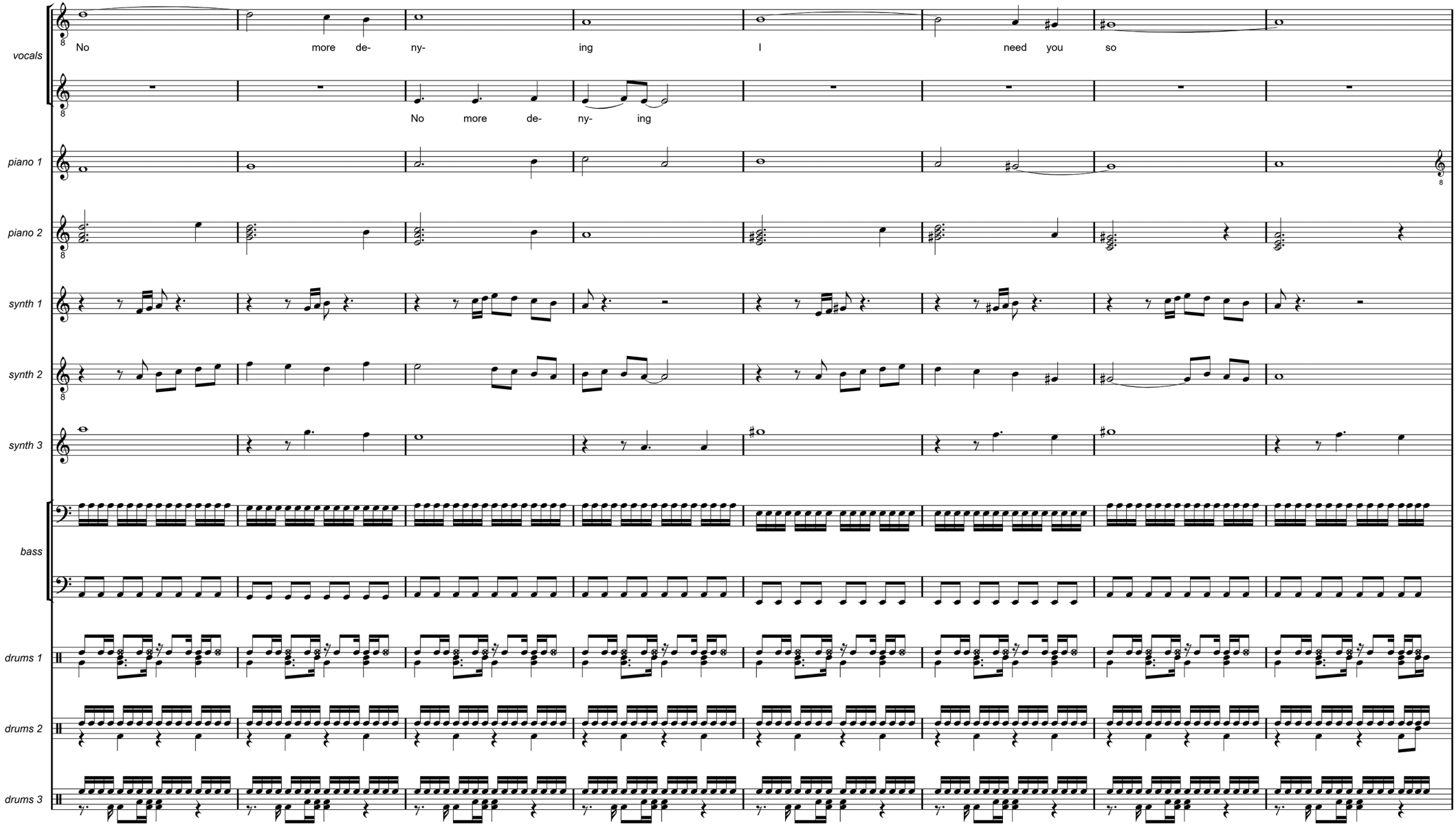
vocals
No more de- ny- ing I need you so
No more de- ny- ing
piano 1
piano 2
synth 1
synth 2
synth 3
bass
drums 1
drums 2
drums 3

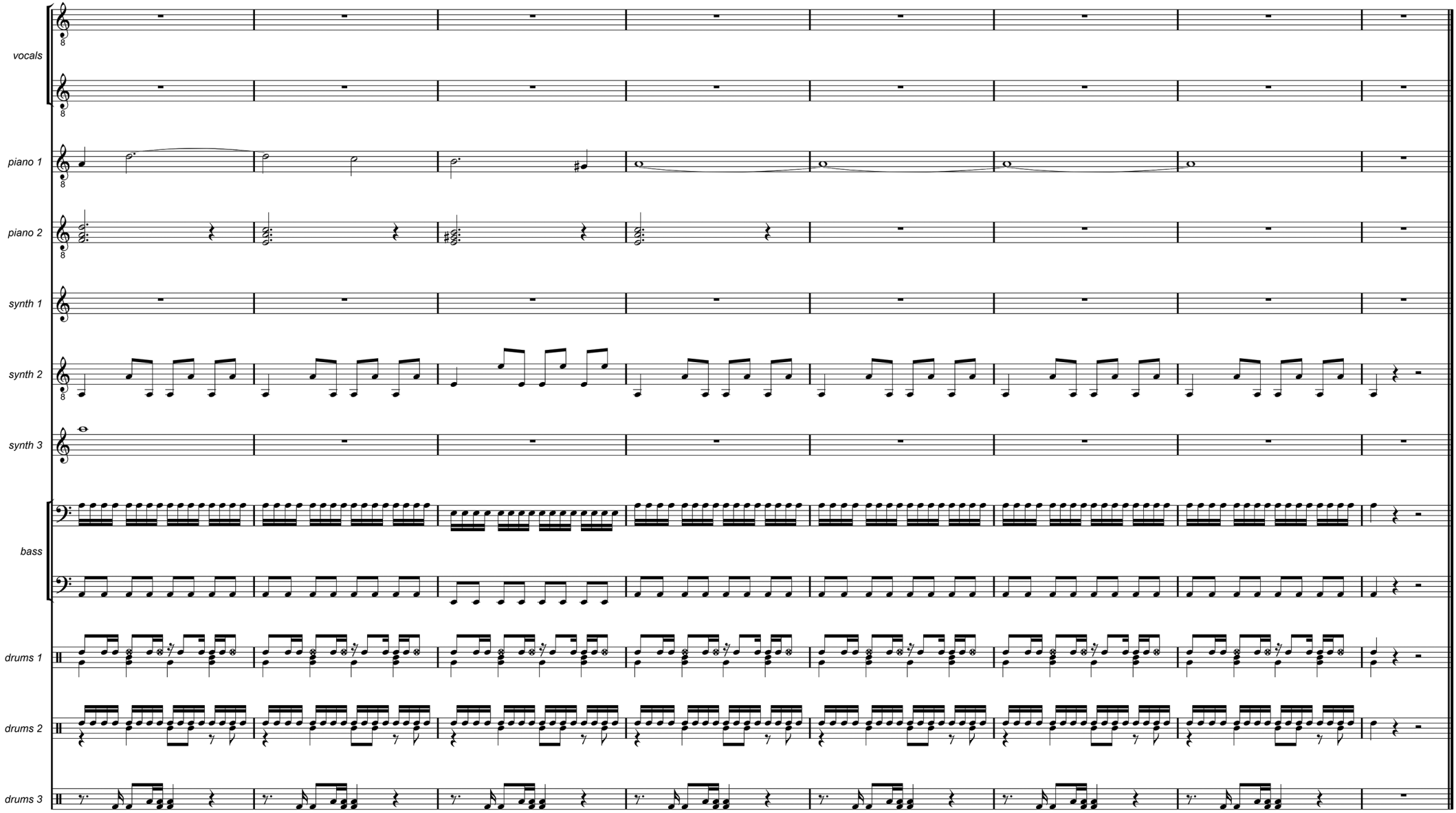
vocals
piano 1
piano 2
synth 1
synth 2
synth 3
bass
drums 1
drums 2
drums 3

LOSING AGAIN

Life without you is cold and hard
Feels so useless now we're apart
So confusing, I am losing
Silent are my tears

Feels like something deep down inside
Was assaulted, then slowly died
All the suffering and the anguish
I can't take no more - so insecure

Don't pretend we're still friends
You should know by now it's not enough

Losing once again, I am the loser in the end

Never wanted to cause you pain
Seems my efforts have been in vain
I'm pretending, still defending
Distant you remain - I lose again

Don't pretend we're still friends
You should know by now it's not enough

Losing once again, I am the loser in the end

It breaks my heart
Don't pretend we're still friends
You should know by now it's not enough
Never enough, no, no, no



LOSING AGAIN

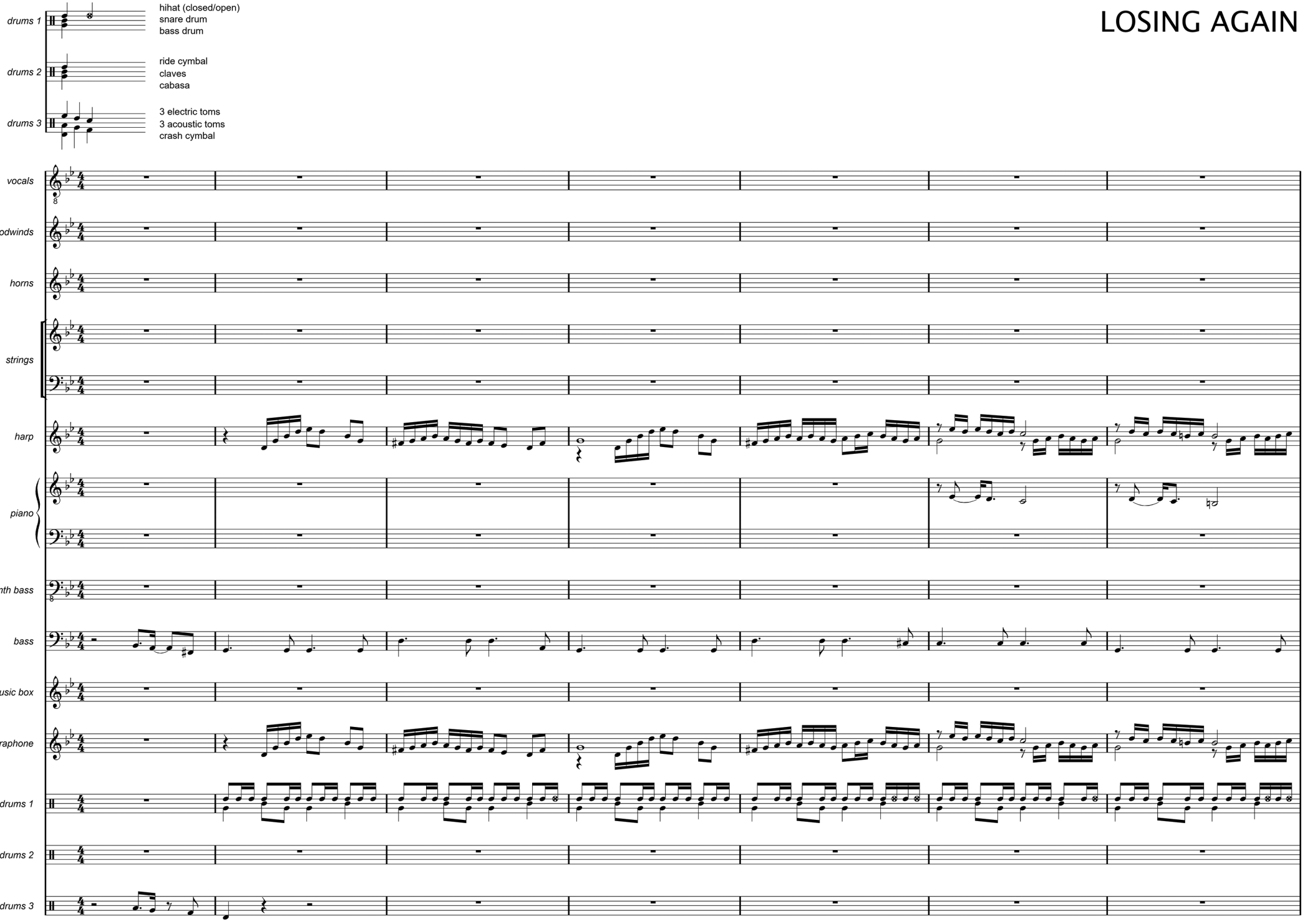

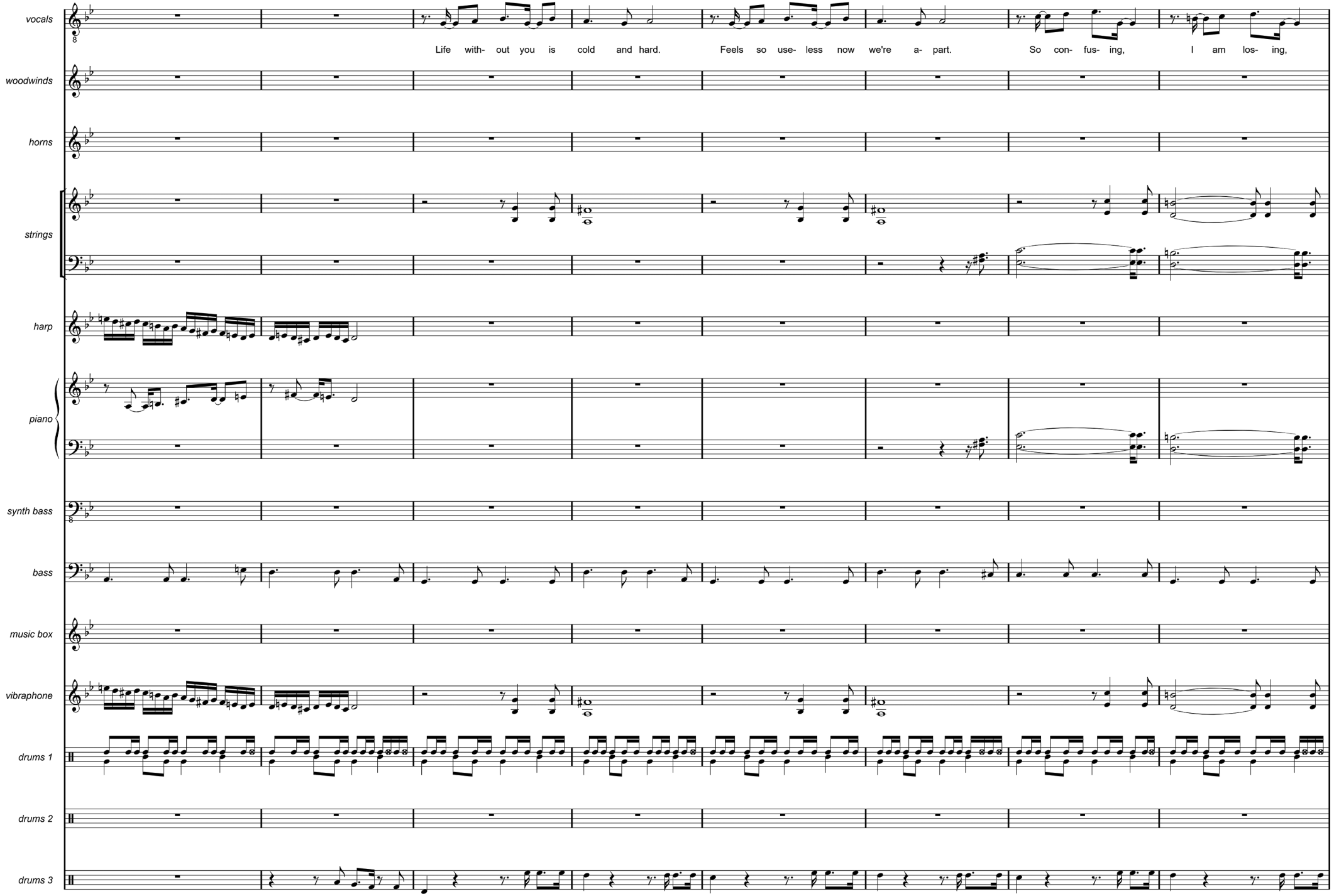
vocals
Life with- out you is cold and hard.
Feels so use- less now we're a- part.
So con- fus- ing,
I am los- ing,
woodwinds
horns
strings
harp
piano
synth bass
bass
music box
vibraphone
drums 1
drums 2
drums 3

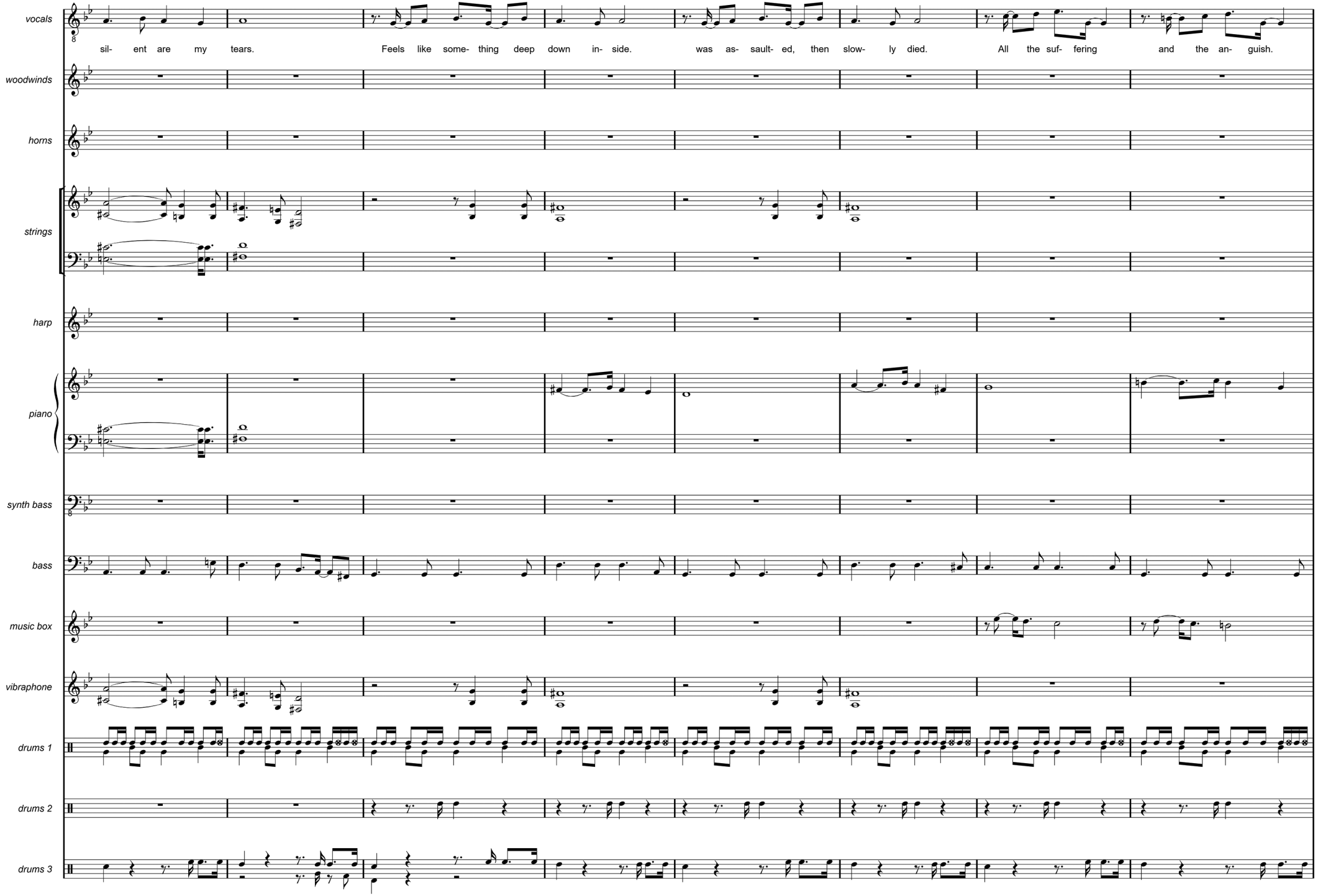
vocals
sil- ent are my tears.
Feels like some- thing deep down in- side.
was as- sault- ed, then slow- ly died.
All the suf- fering and the an- guish.
woodwinds
horns
strings
harp
piano
synth bass
bass
music box
vibraphone
drums 1
drums 2
drums 3

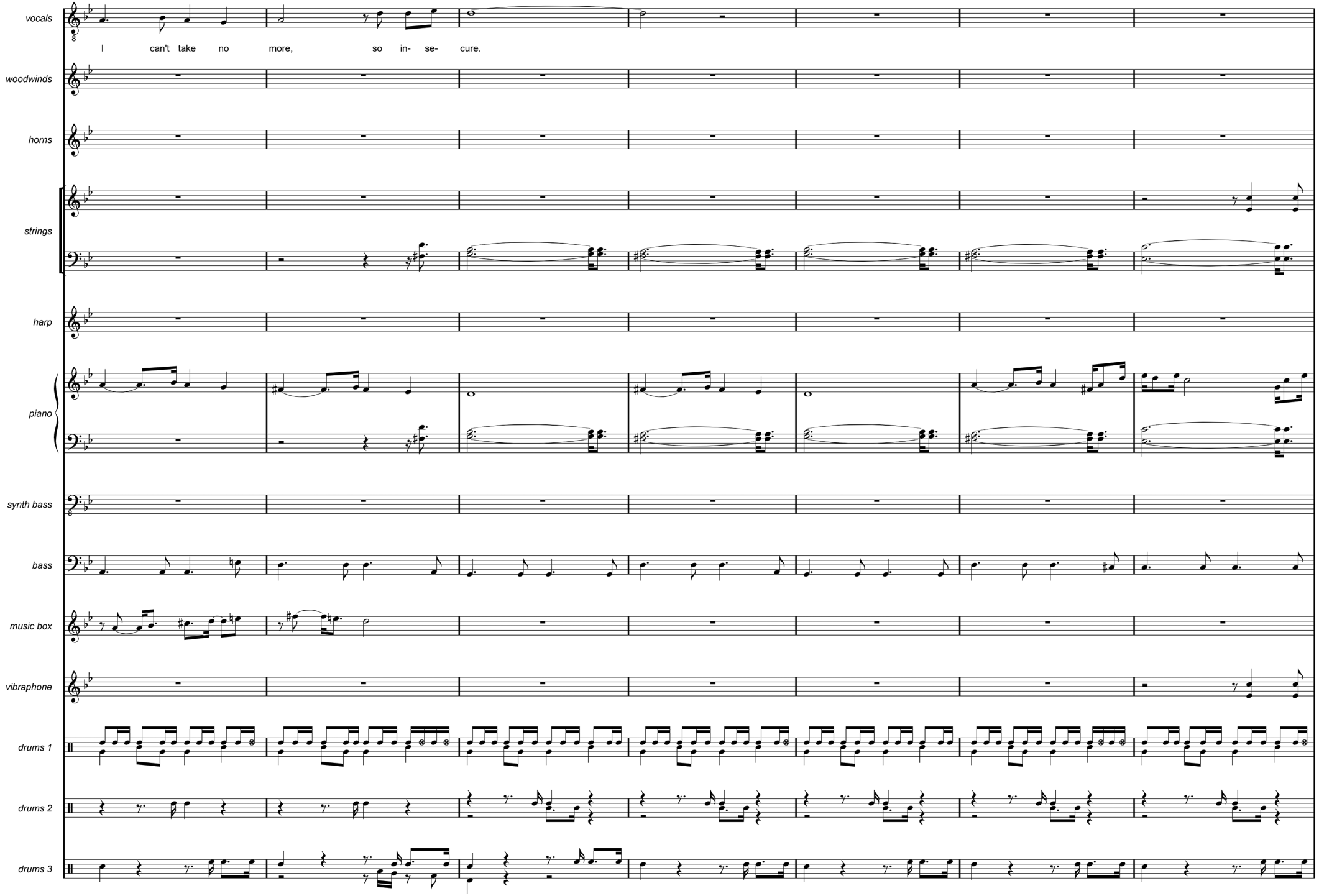
vocals
I can't take no more, so in- se- cure.
woodwinds
horns
strings
harp
piano
synth bass
bass
music box
vibraphone
drums 1
drums 2
drums 3

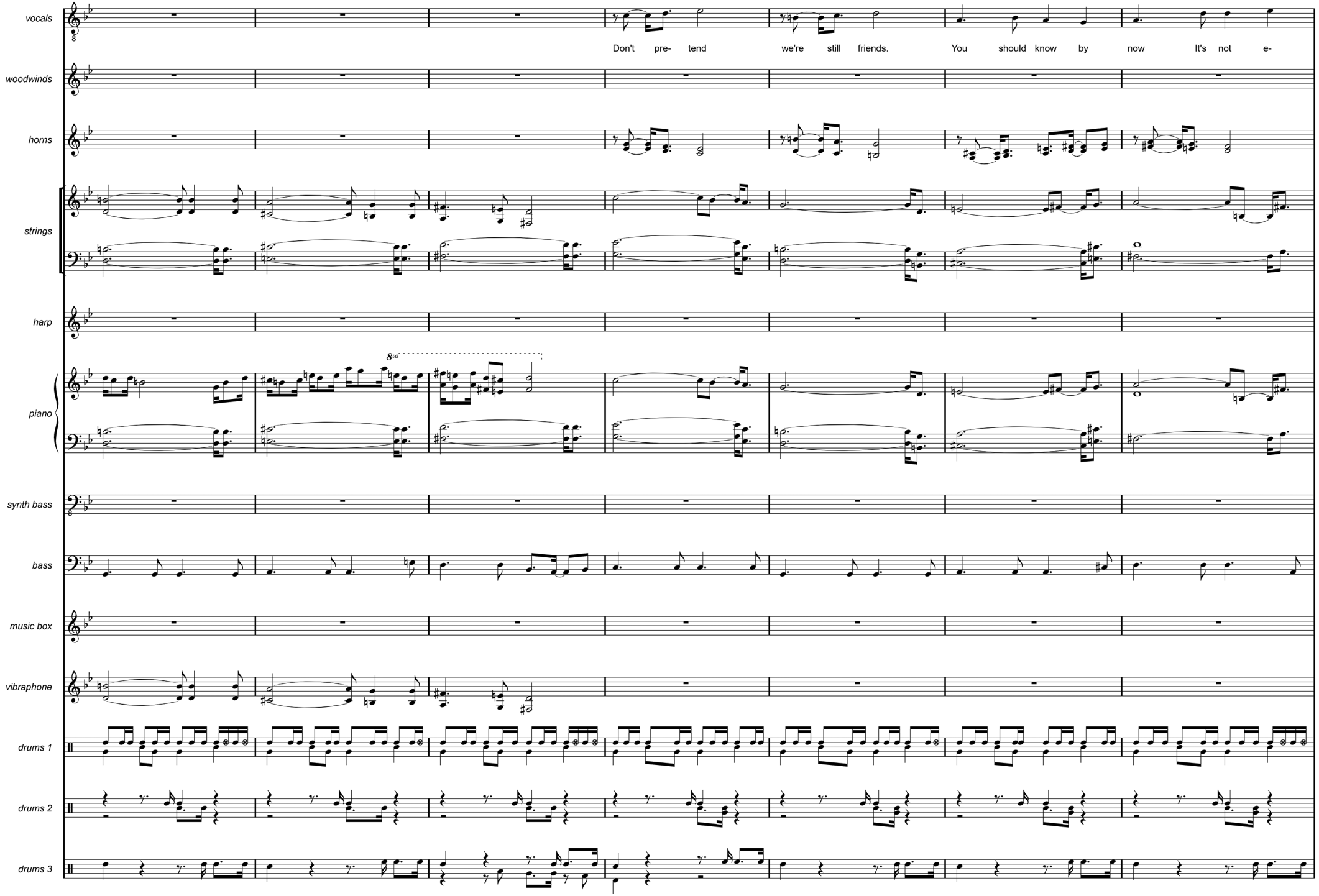
vocals
Don't pre- tend we're still friends. You should know by now It's not e-
woodwinds
horns
strings
harp
8va
piano
synth bass
bass
music box
vibraphone
drums 1
drums 2
drums 3

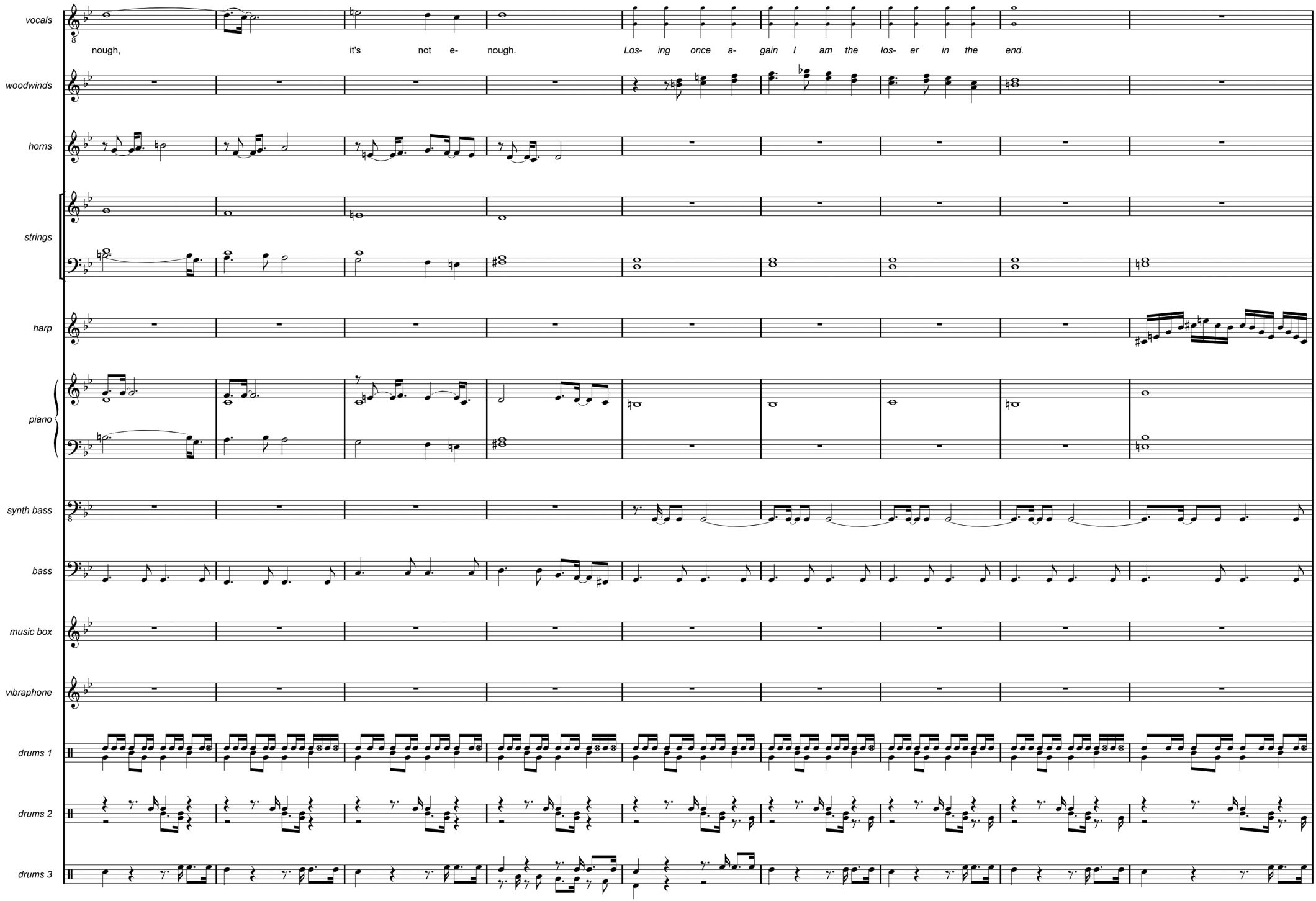
vocals
nough, it's not e- nough. Los- ing once a- gain I am the los- er in the end.
woodwinds
horns
strings
harp
piano
synth bass
bass
music box
vibraphone
drums 1
drums 2
drums 3

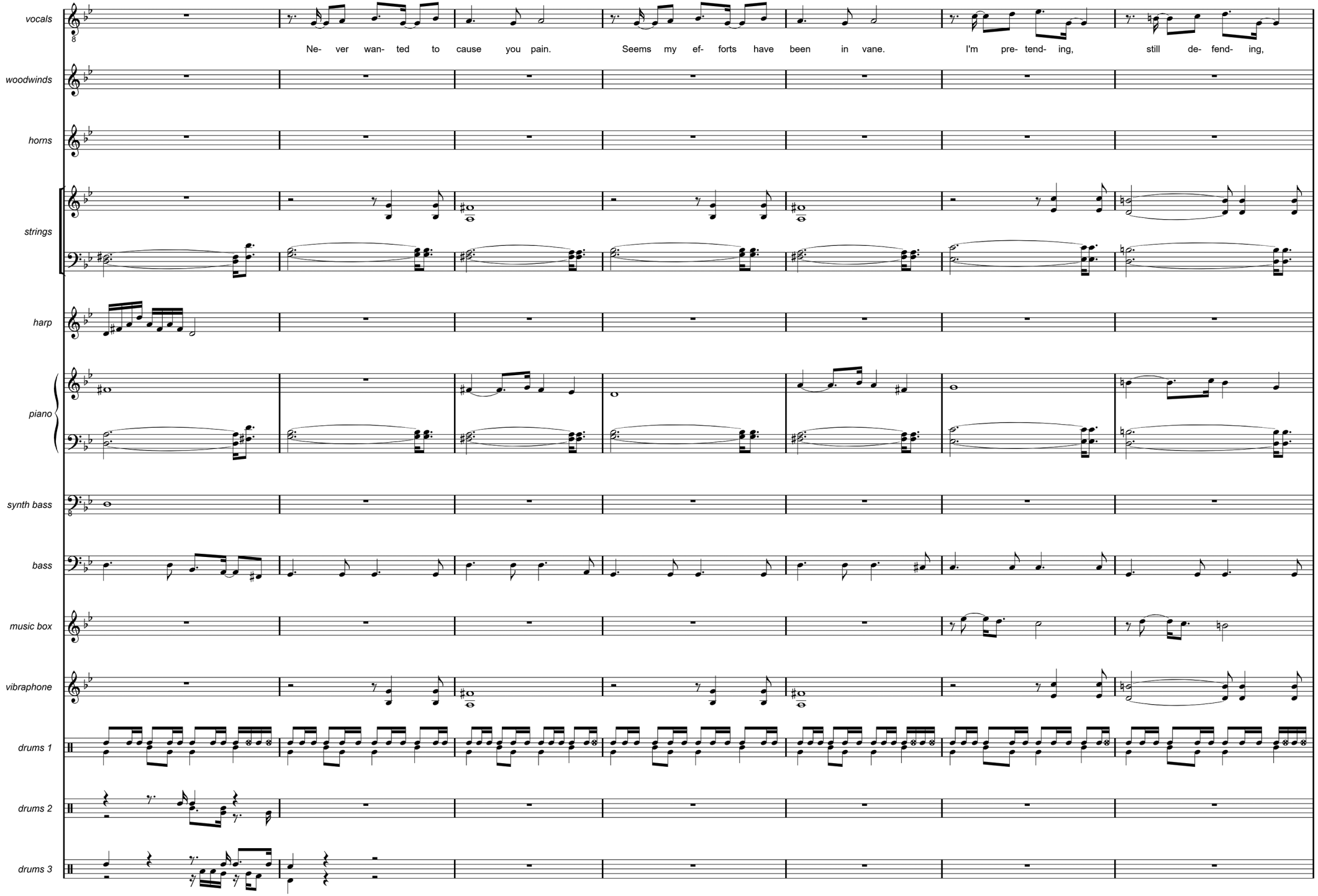
vocals
Ne- ver wan- ted to cause you pain.
Seems my ef- forts have been in vane.
I'm pre- tend- ing,
still de- fend- ing,
woodwinds
horns
strings
harp
piano
synth bass
bass
music box
vibraphone
drums 1
drums 2
drums 3

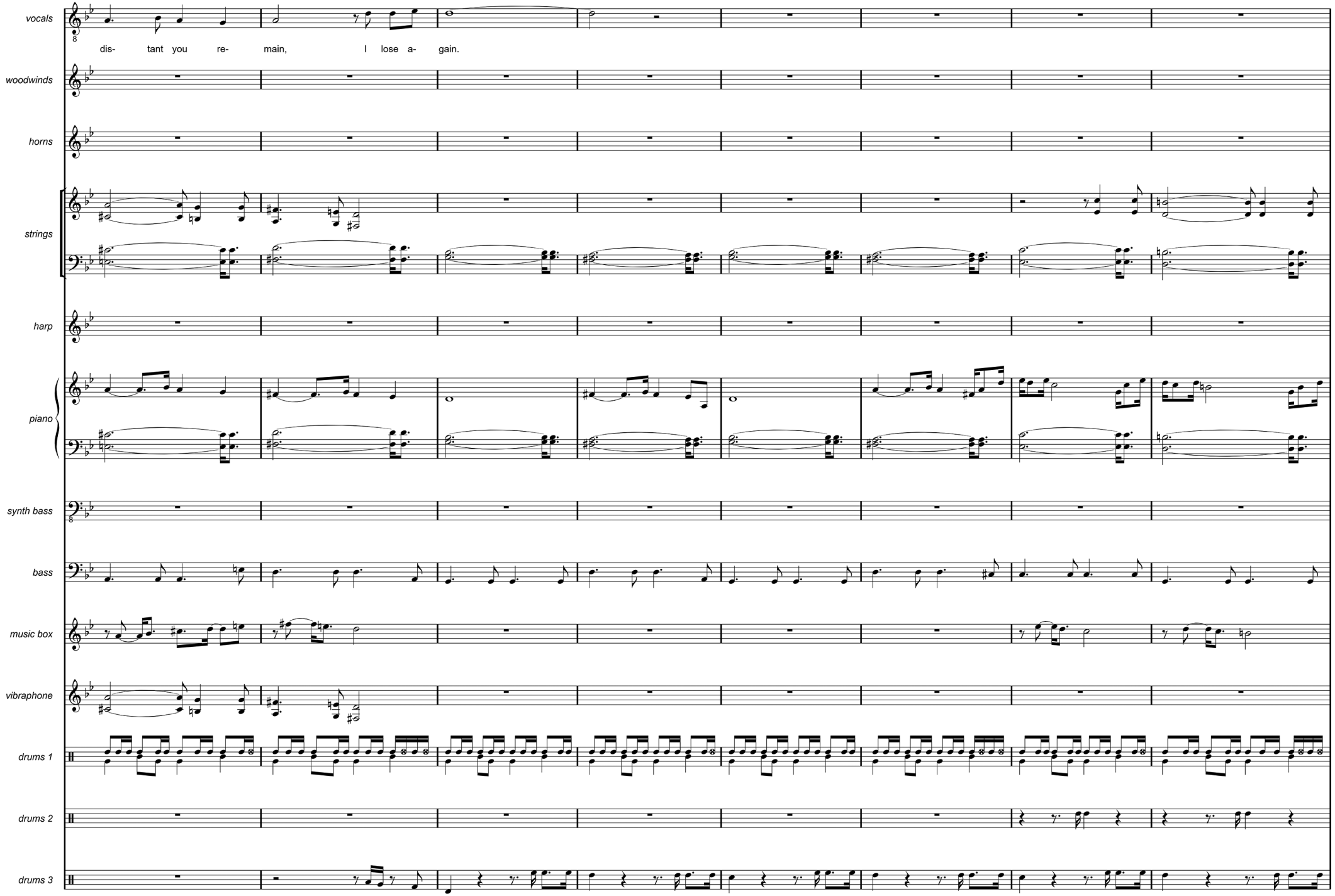
vocals
dis- tant you re- main, I lose a- gain.
woodwinds
horns
strings
harp
piano
synth bass
bass
music box
vibraphone
drums 1
drums 2
drums 3

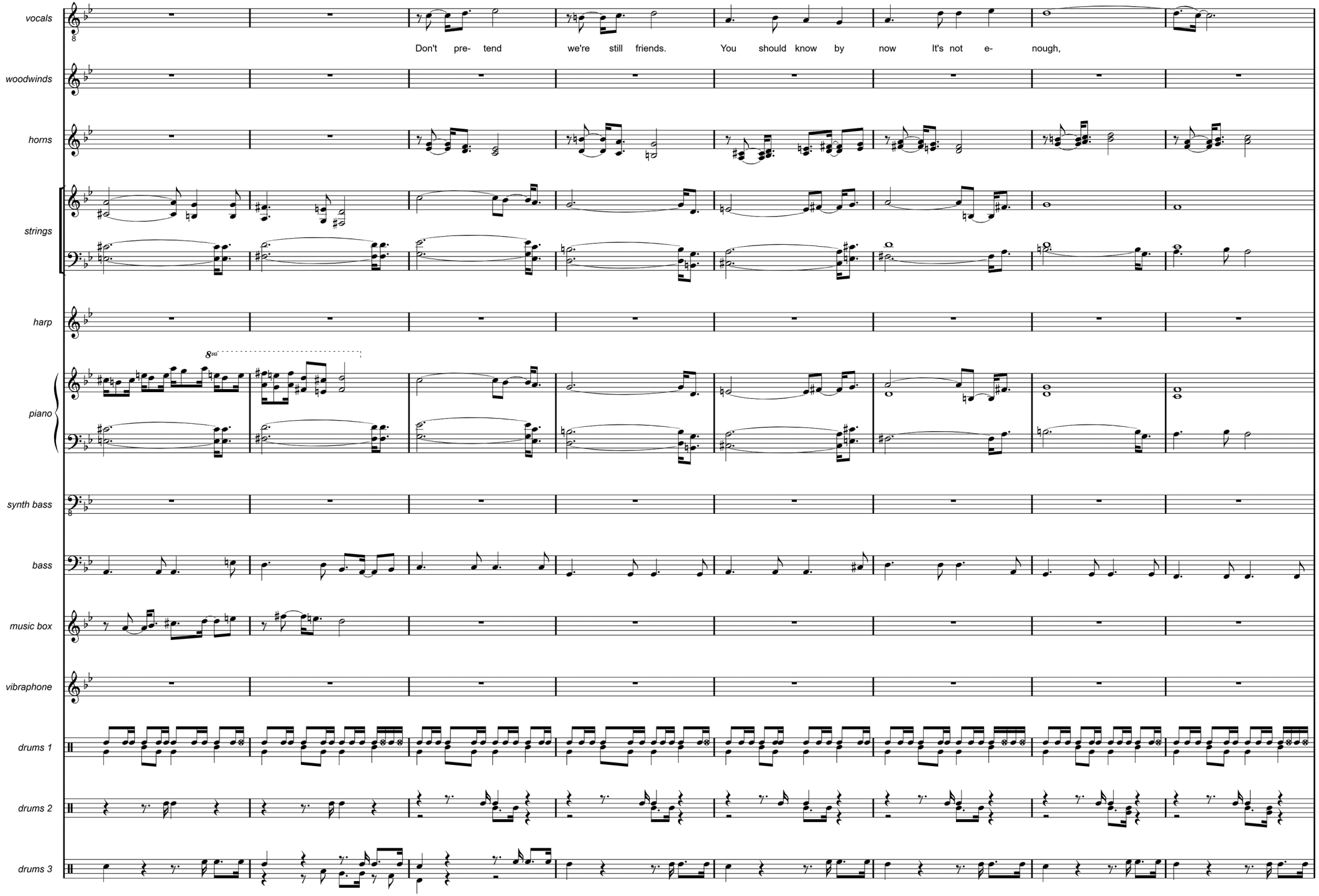
vocals
Don't pre- tend we're still friends. You should know by now It's not e- nough,
woodwinds
horns
strings
harp
8va
piano
synth bass
bass
music box
vibraphone
drums 1
drums 2
drums 3

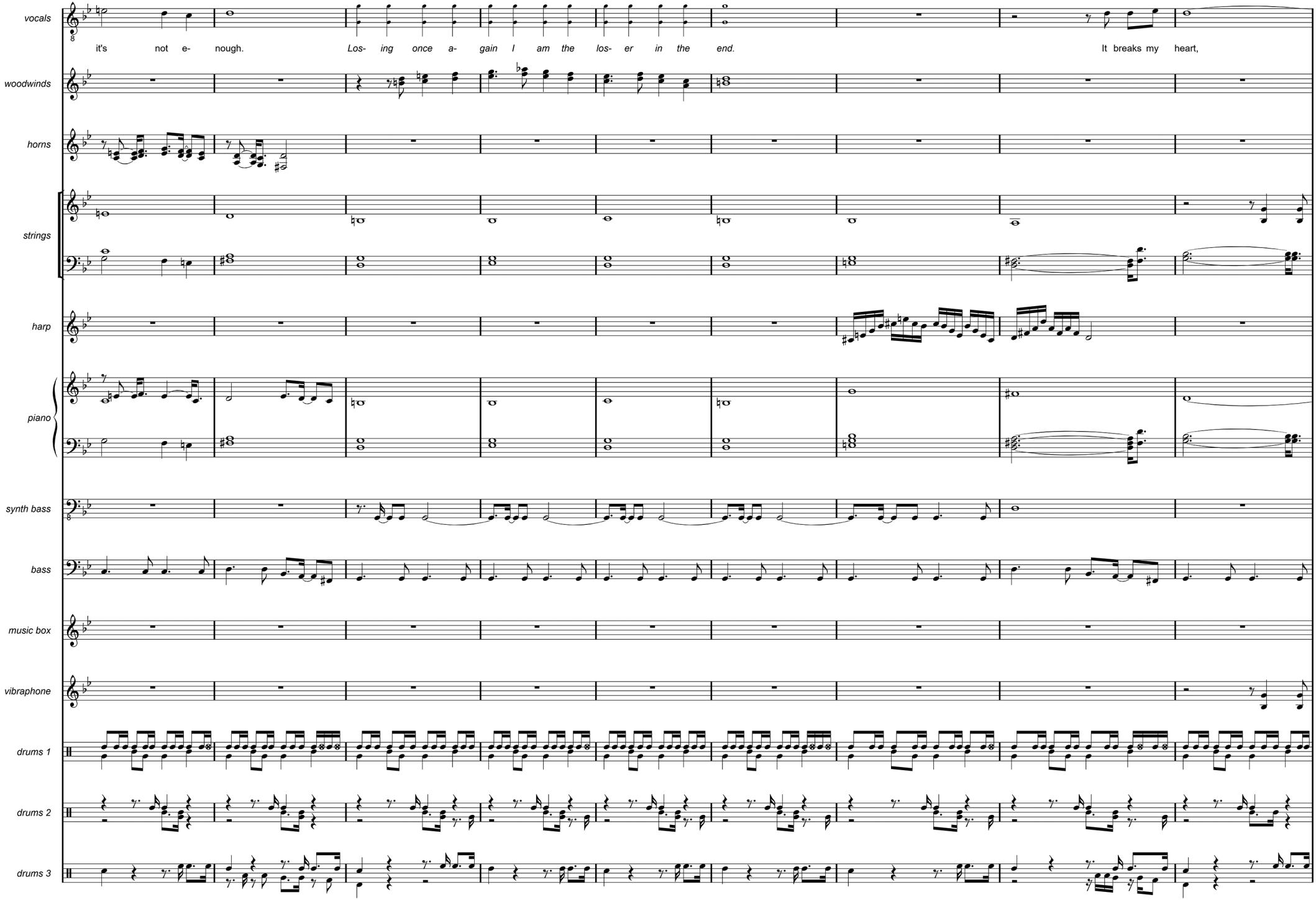
vocals
it's not e- nough. Los- ing once a- gain I am the los- er in the end. It breaks my heart,
woodwinds
horns
strings
harp
piano
synth bass
bass
music box
vibraphone
drums 1
drums 2
drums 3

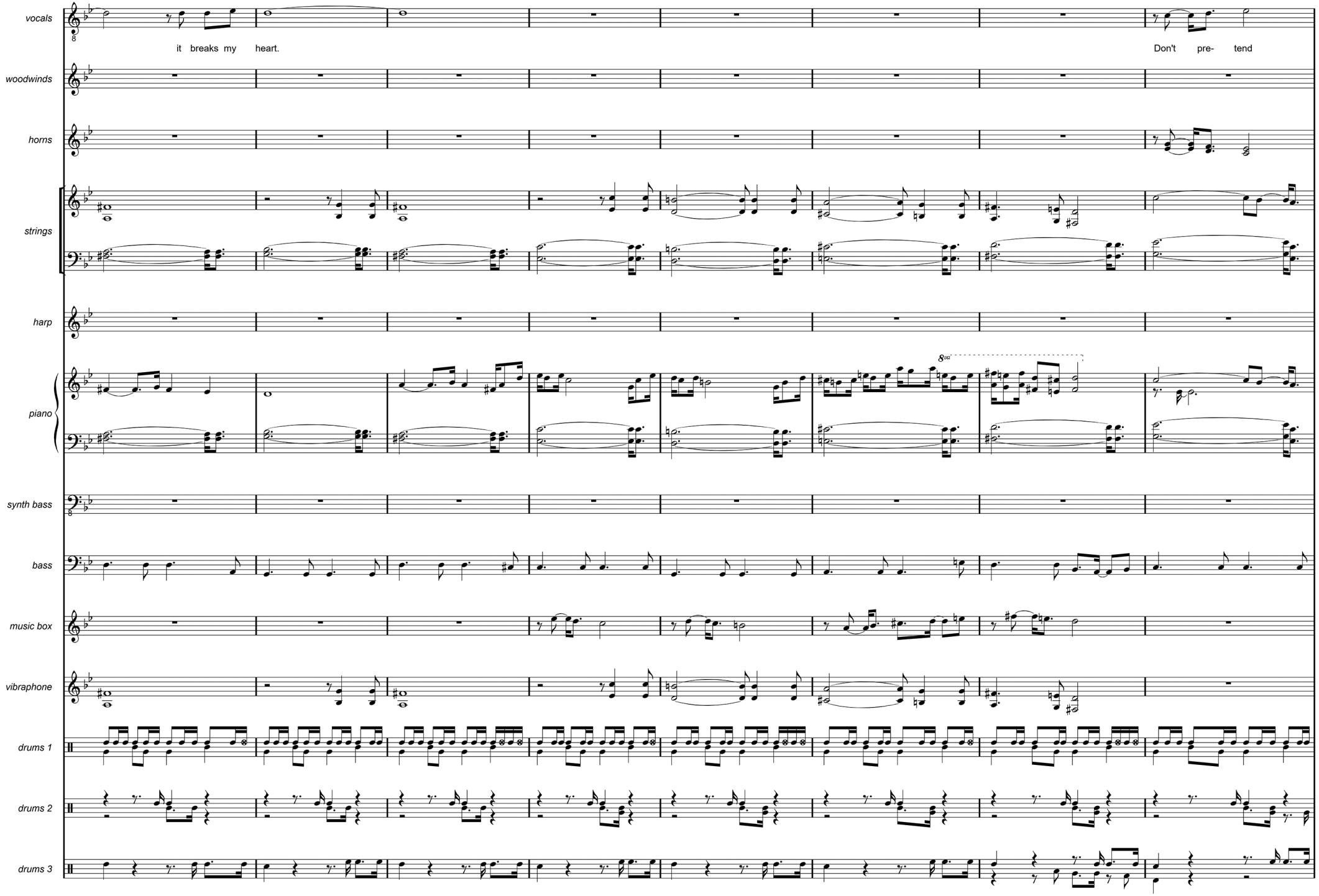
vocals
it breaks my heart.
Don't pre- tend
woodwinds
horns
strings
harp
piano
8va
synth bass
bass
music box
vibraphone
drums 1
drums 2
drums 3

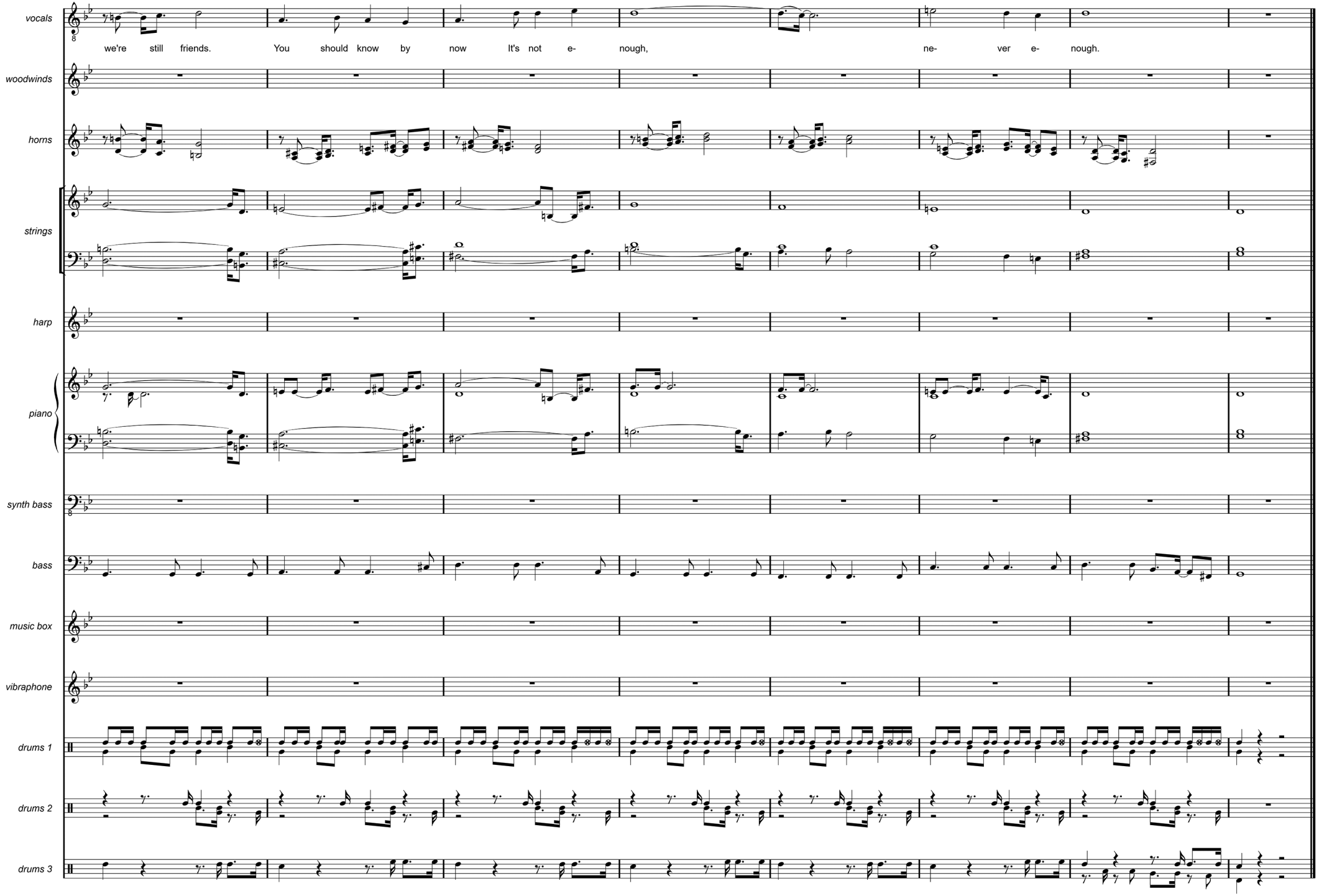
vocals
we're still friends. You should know by now It's not e- nough, ne- ver e- nough.
woodwinds
horns
strings
harp
piano
synth bass
bass
music box
vibraphone
drums 1
drums 2
drums 3

DECEMBER DREAMS

I sit in my room
As I drift away in a dream of December
I see what's to come
I long for the magical month
Of December

And I see the snowflakes fall from the sky
With my mind's eye
And I hear the jingle bells ringing clear
With my mind's ear - December is near

Christmas trees, magic breeze
Blowing through the land
Christmas bells, magic spells
All at my command

The friends, relatives
I give all the love that I have in December
The presents, the joy
I share all the warmth of my heart
In December



And I see the snowflakes fall from the sky
With my mind's eye
And I hear the Christmas bells ringing clear
With my mind's ear - December is near

Christmas trees, magic breeze
Blowing through the land
Christmas bells, magic spells
All at my command

And I see the snowflakes fall from the sky
With my mind's eye
And I hear the jingle bells ringing clear
With my mind's ear - December is near

DECEMBER DREAMS

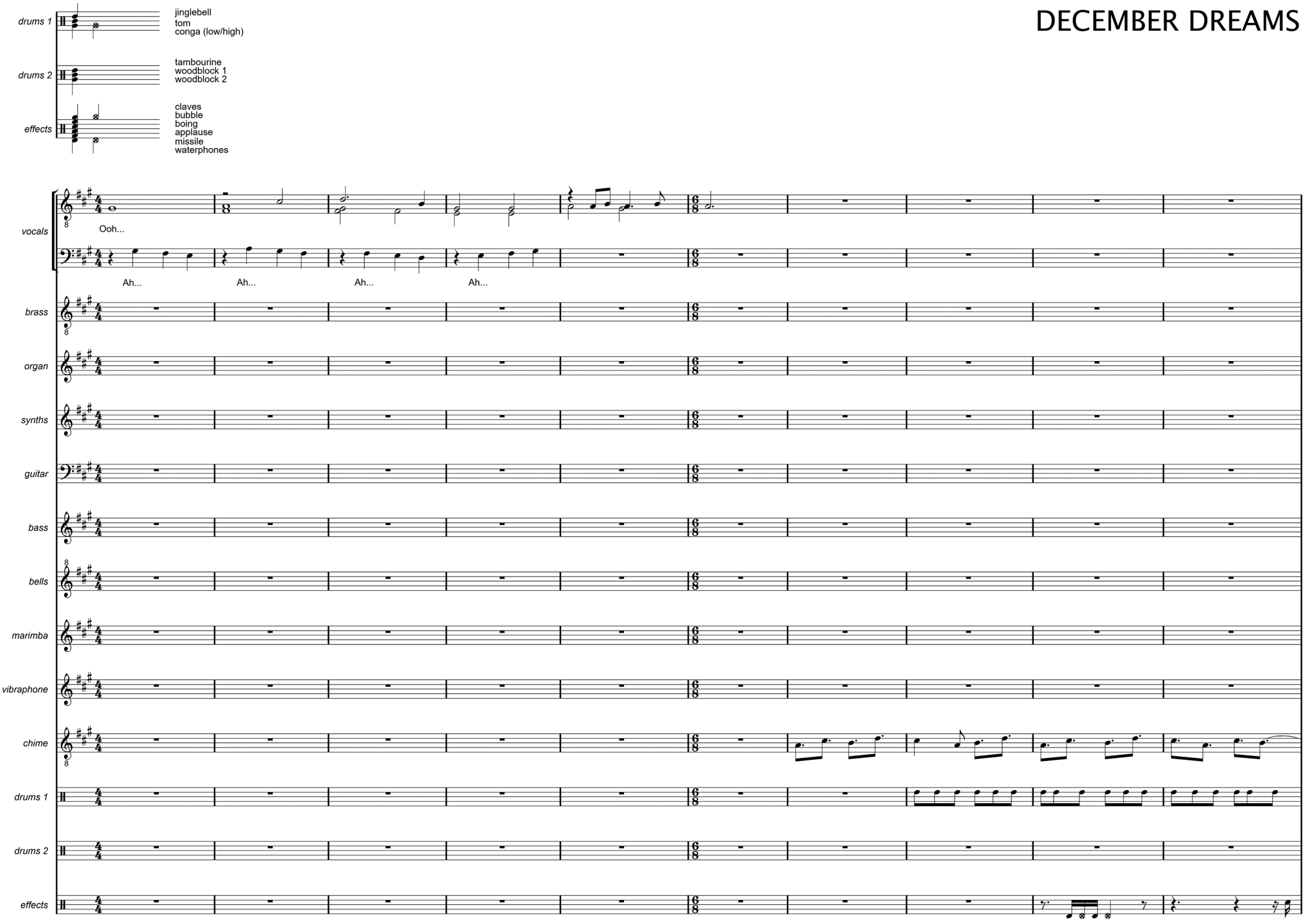

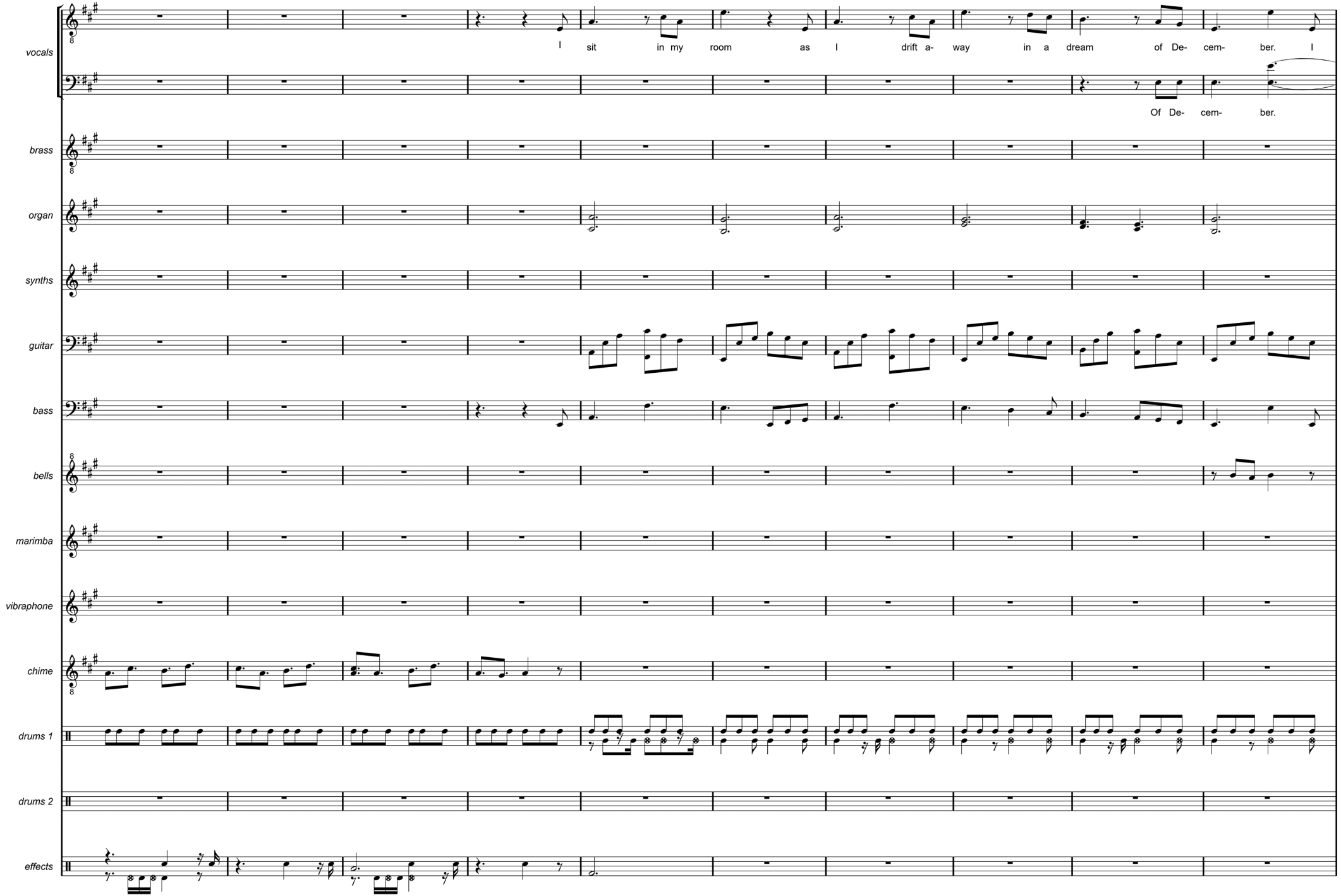
vocals
I sit in my room as I drift a- way in a dream of De- cem- ber. I
Of De- cem- ber.
brass
organ
synths
guitar
bass
bells
marimba
vibraphone
chime
drums 1
drums 2
effects

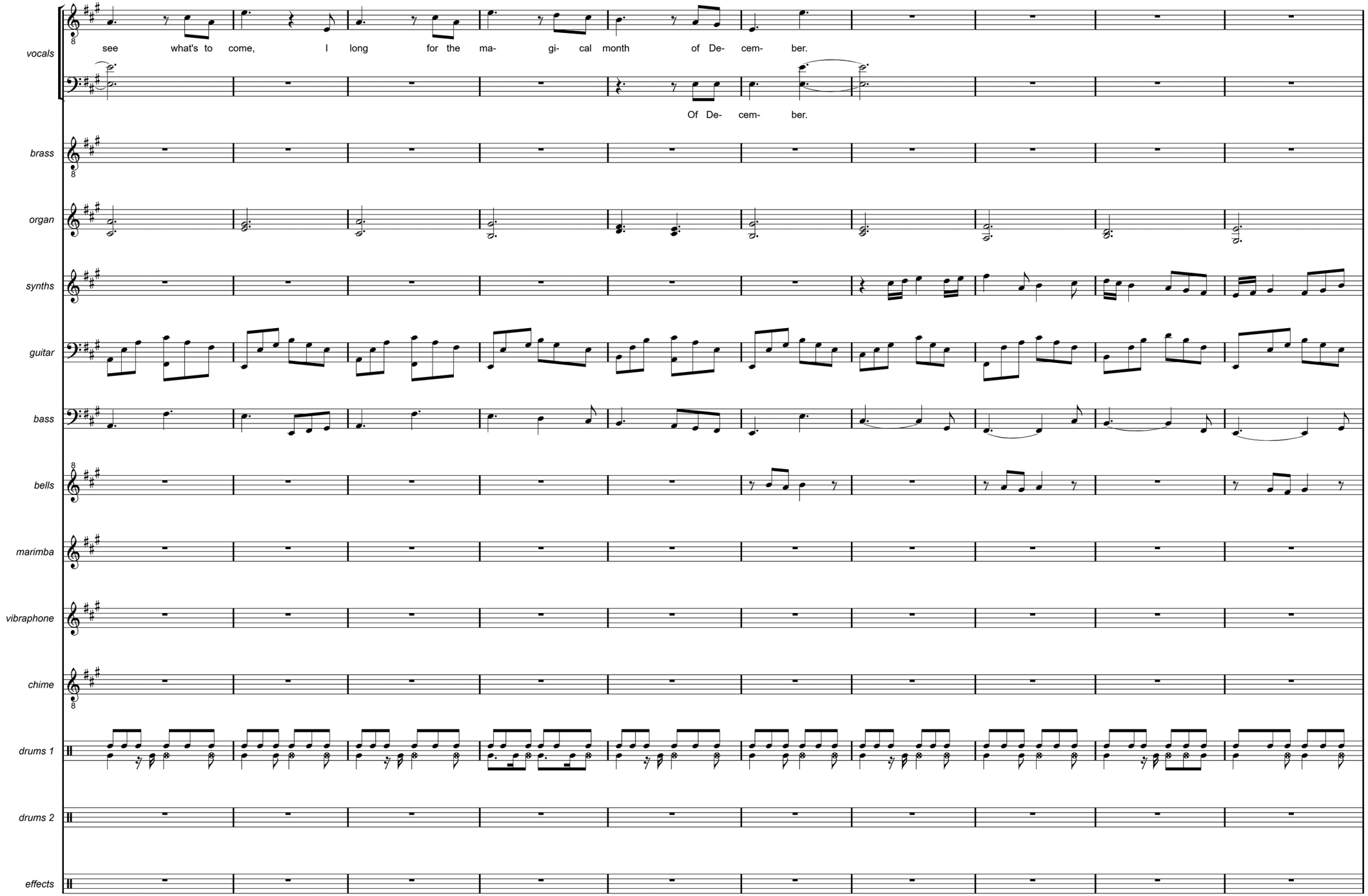
vocals
see what's to come, I long for the ma- gi- cal month of De- cem- ber.
Of De- cem- ber.
brass
organ
synths
guitar
bass
bells
marimba
vibraphone
chime
drums 1
drums 2
effects

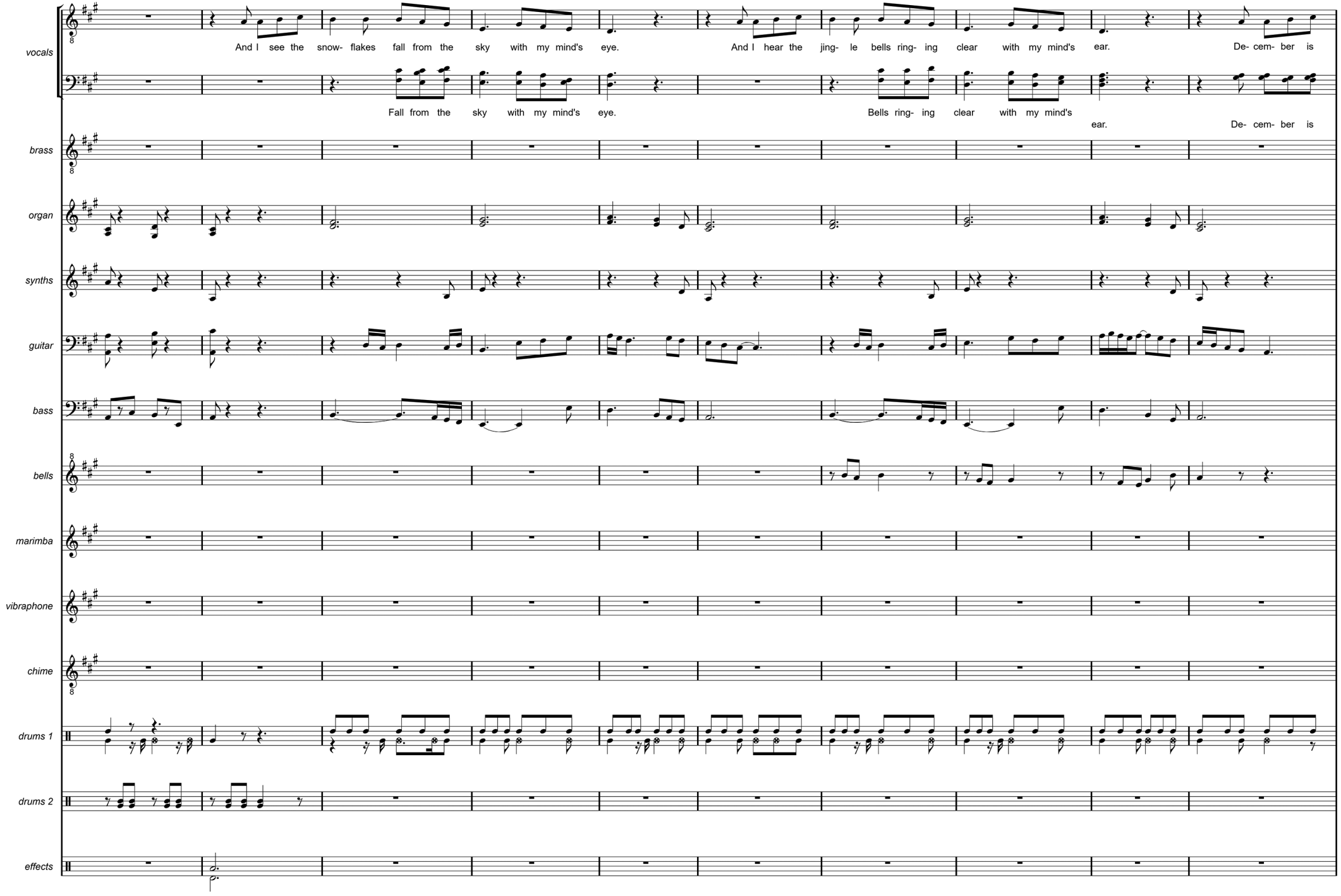
vocals
And I see the snow- flakes fall from the sky with my mind's eye.
And I hear the jing- le bells ring- ing clear with my mind's ear.
De- cem- ber is
Fall from the sky with my mind's eye.
Bells ring- ing clear with my mind's
ear.
De- cem- ber is
brass
organ
synths
guitar
bass
bells
marimba
vibraphone
chime
drums 1
drums 2
effects

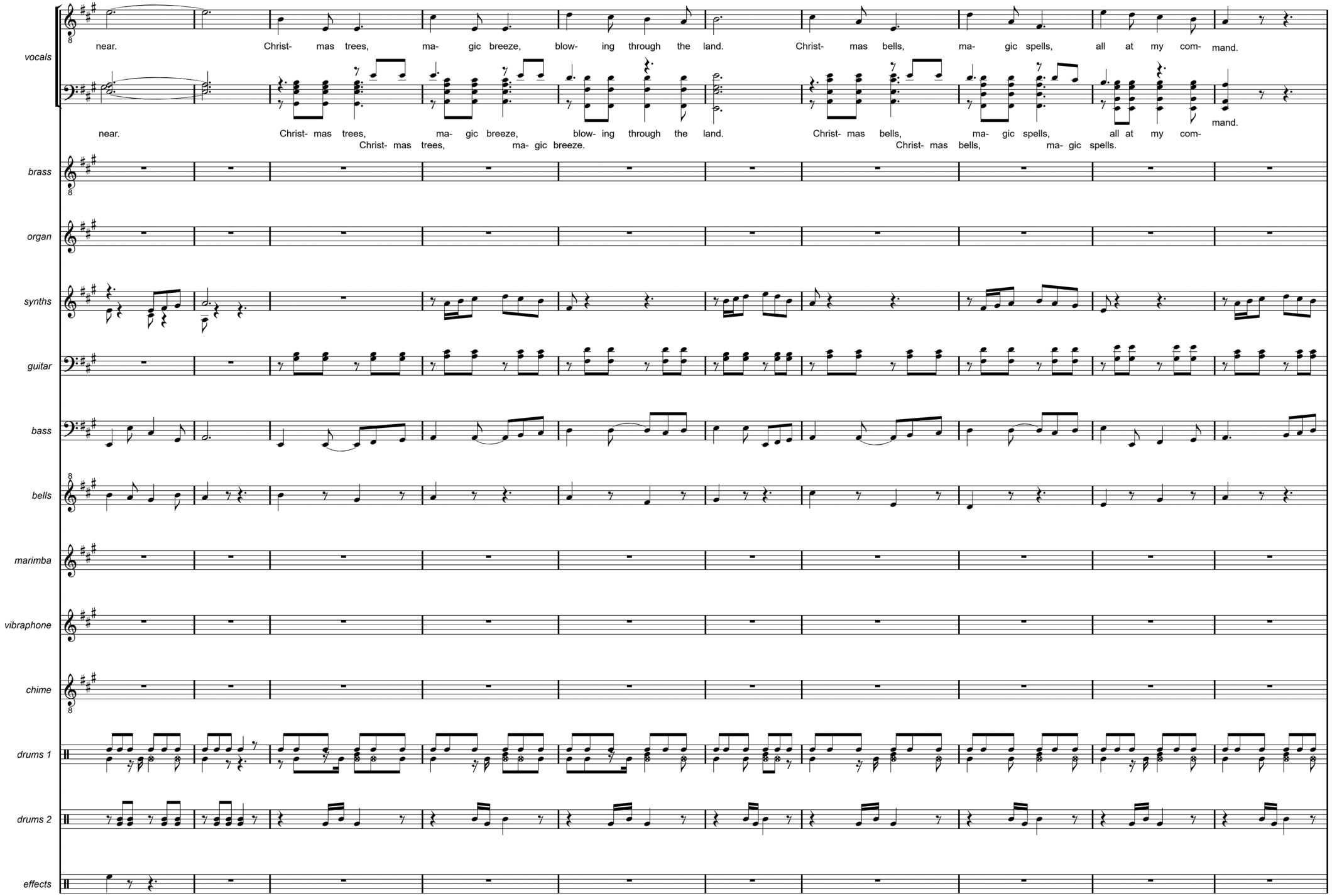
vocals
near. Christ- mas trees, ma- gic breeze, blow- ing through the land. Christ- mas bells, ma- gic spells, all at my com- mand.
near. Christ- mas trees, ma- gic breeze, blow- ing through the land. Christ- mas bells, ma- gic spells, all at my com- mand.
Christ- mas trees, ma- gic breeze. Christ- mas bells, ma- gic spells.
brass
organ
synths
guitar
bass
bells
marimba
vibraphone
chime
drums 1
drums 2
effects

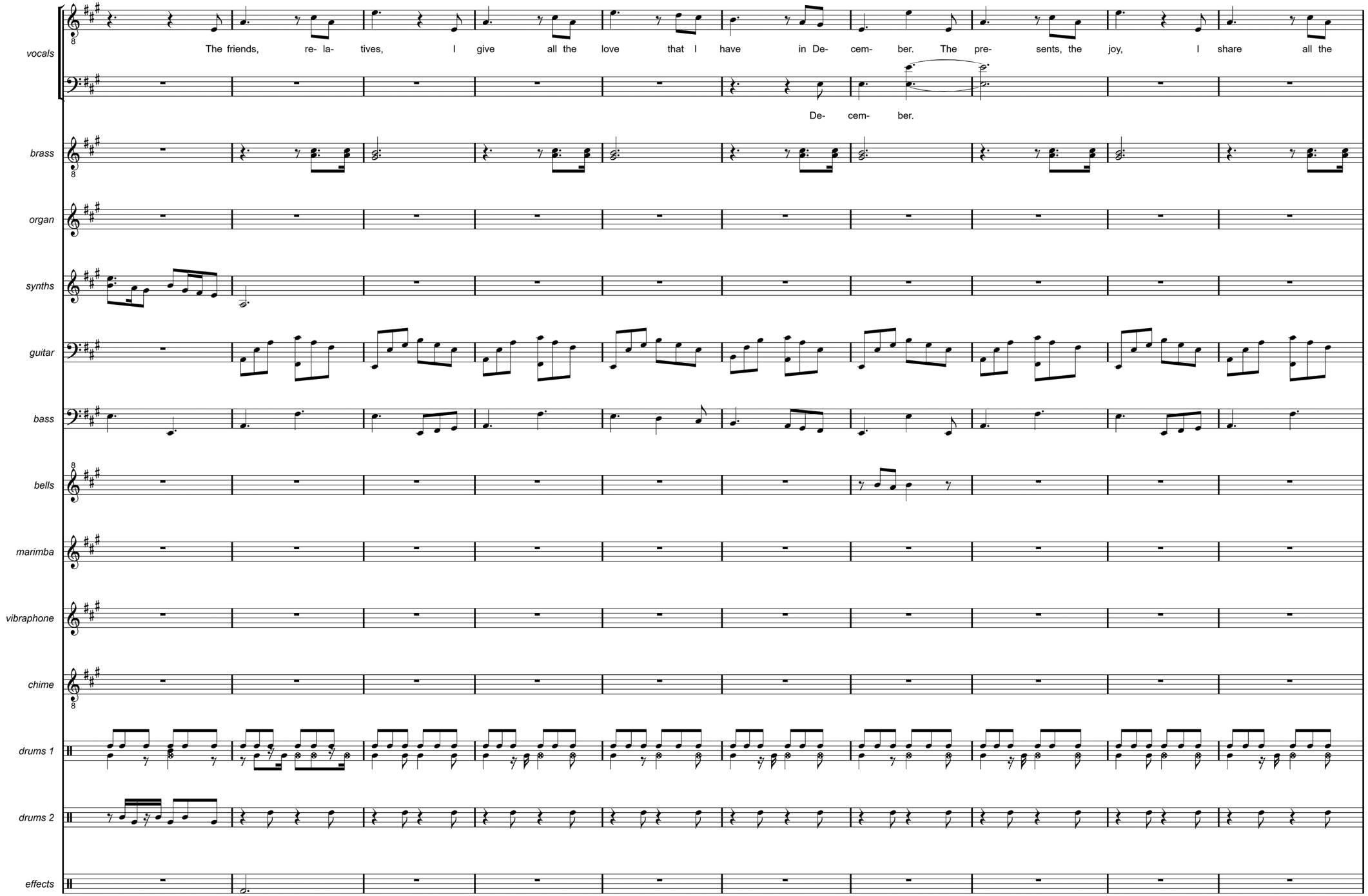
vocals
The friends, re- la- tives, I give all the love that I have in De- cem- ber. The pre- sents, the joy, I share all the
De- cem- ber.
brass
organ
synths
guitar
bass
bells
marimba
vibraphone
chime
drums 1
drums 2
effects

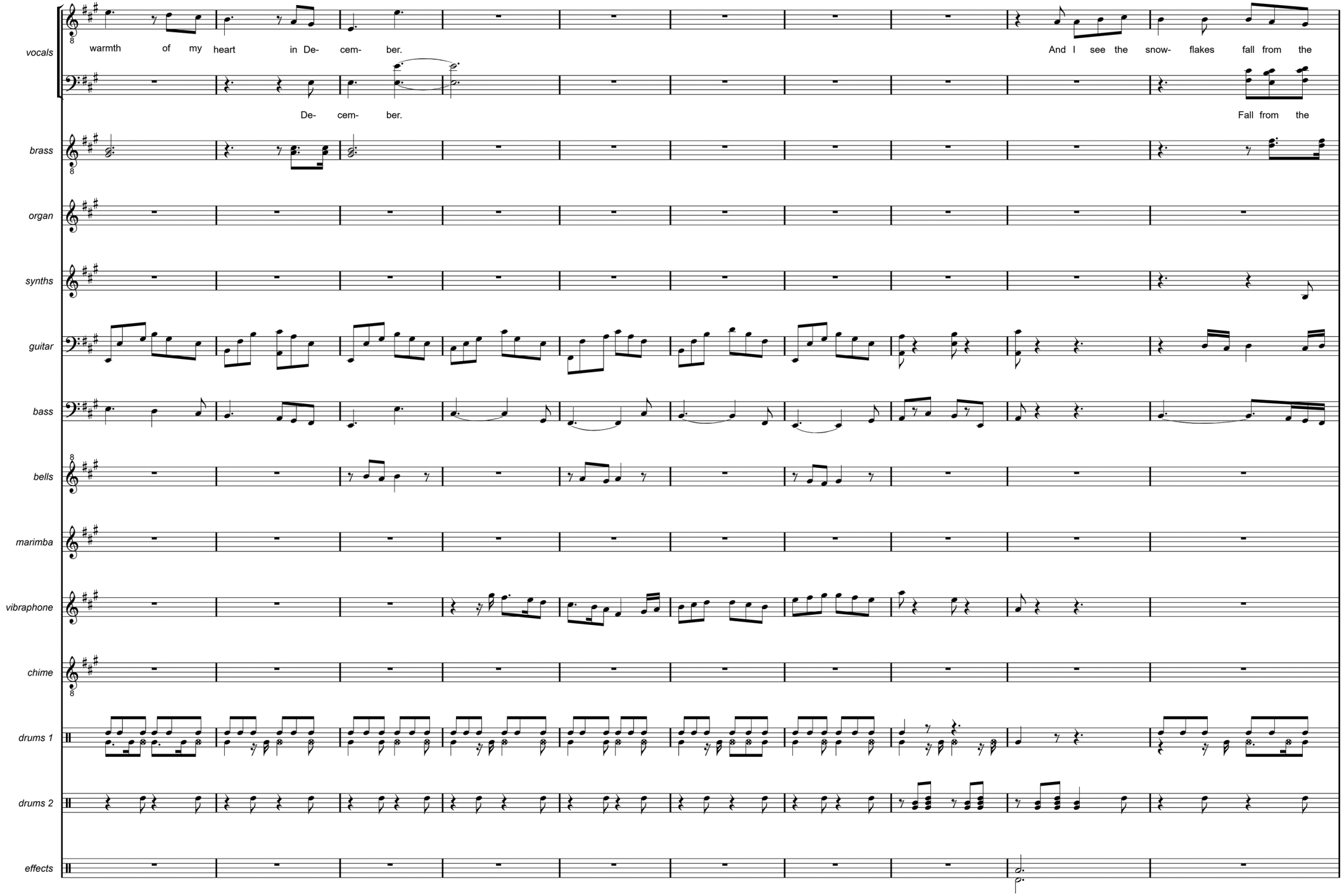
vocals
warmth of my heart in De- cem- ber.
And I see the snow- flakes fall from the
De- cem- ber.
Fall from the
brass
organ
synths
guitar
bass
bells
marimba
vibraphone
chime
drums 1
drums 2
effects

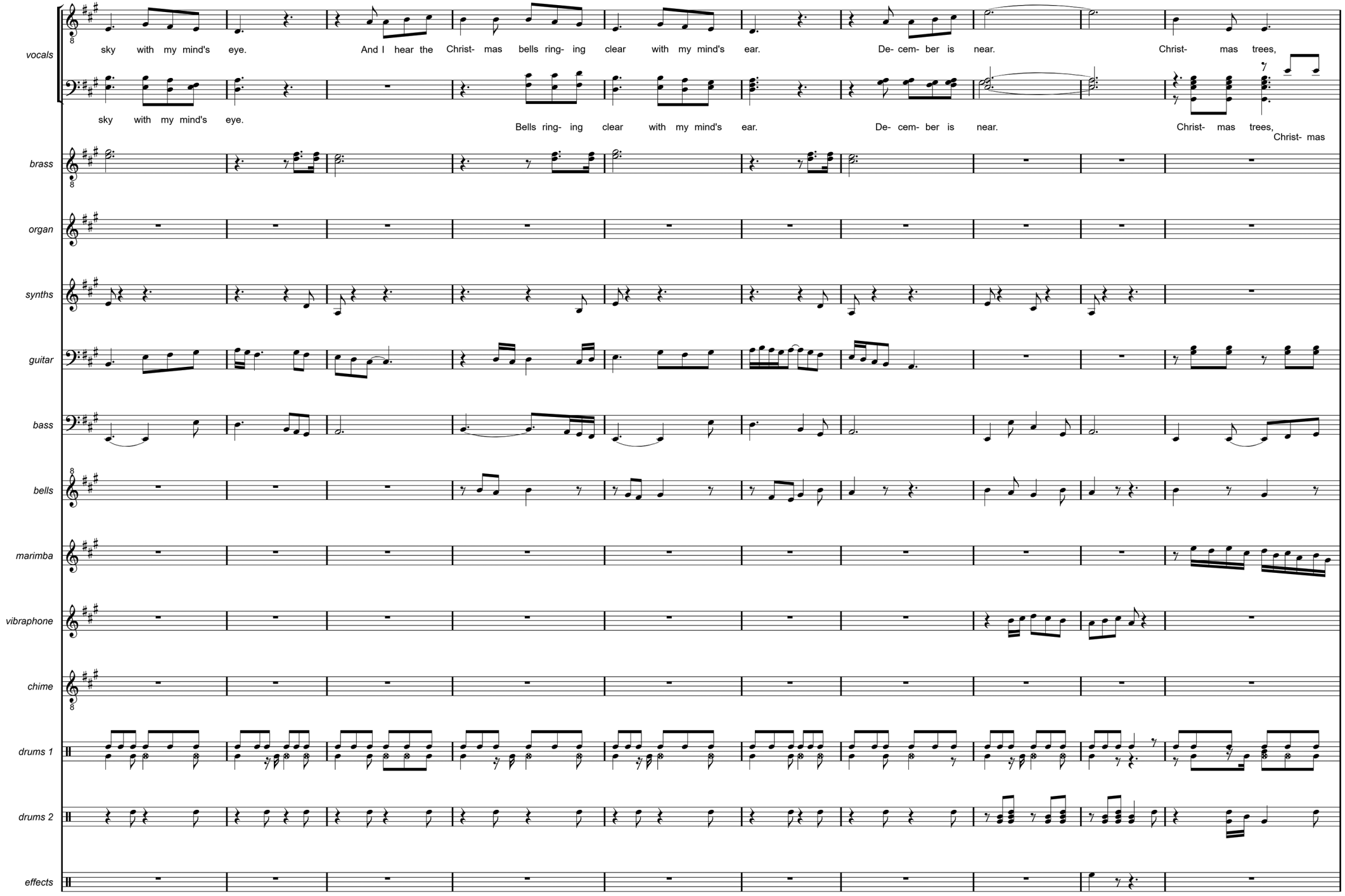
vocals
sky with my mind's eye. And I hear the Christ- mas bells ring- ing clear with my mind's ear. De- cem- ber is near. Christ- mas trees,
sky with my mind's eye. Bells ring- ing clear with my mind's ear. De- cem- ber is near. Christ- mas trees, Christ- mas
brass
organ
synths
guitar
bass
bells
marimba
vibraphone
chime
drums 1
drums 2
effects

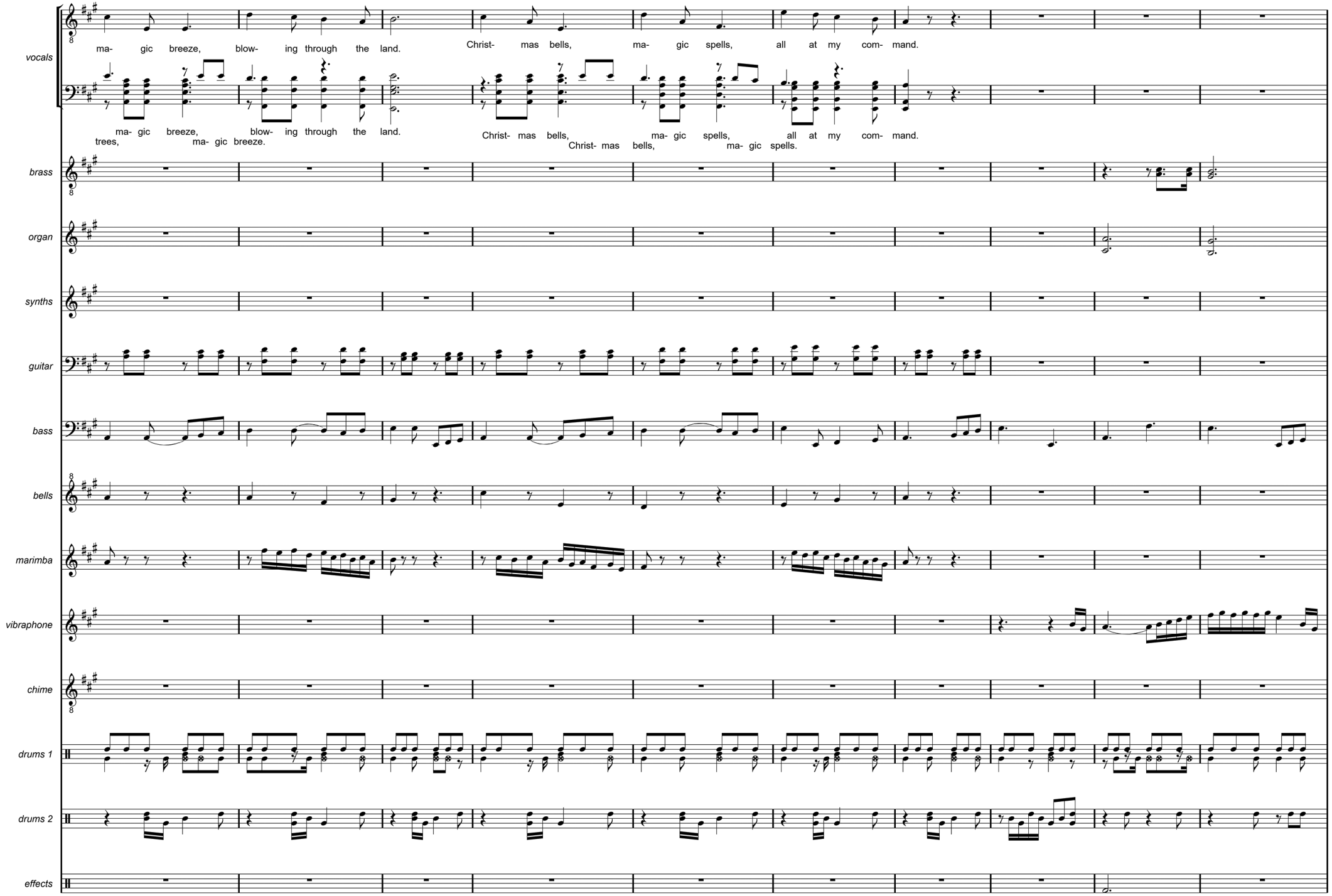
vocals
ma- gic breeze, blow- ing through the land.
Christ- mas bells, ma- gic spells, all at my com- mand.
ma- gic breeze, blow- ing through the land.
trees, ma- gic breeze.
Christ- mas bells, ma- gic spells, all at my com- mand.
Christ- mas bells, ma- gic spells.
brass
organ
synths
guitar
bass
bells
marimba
vibraphone
chime
drums 1
drums 2
effects

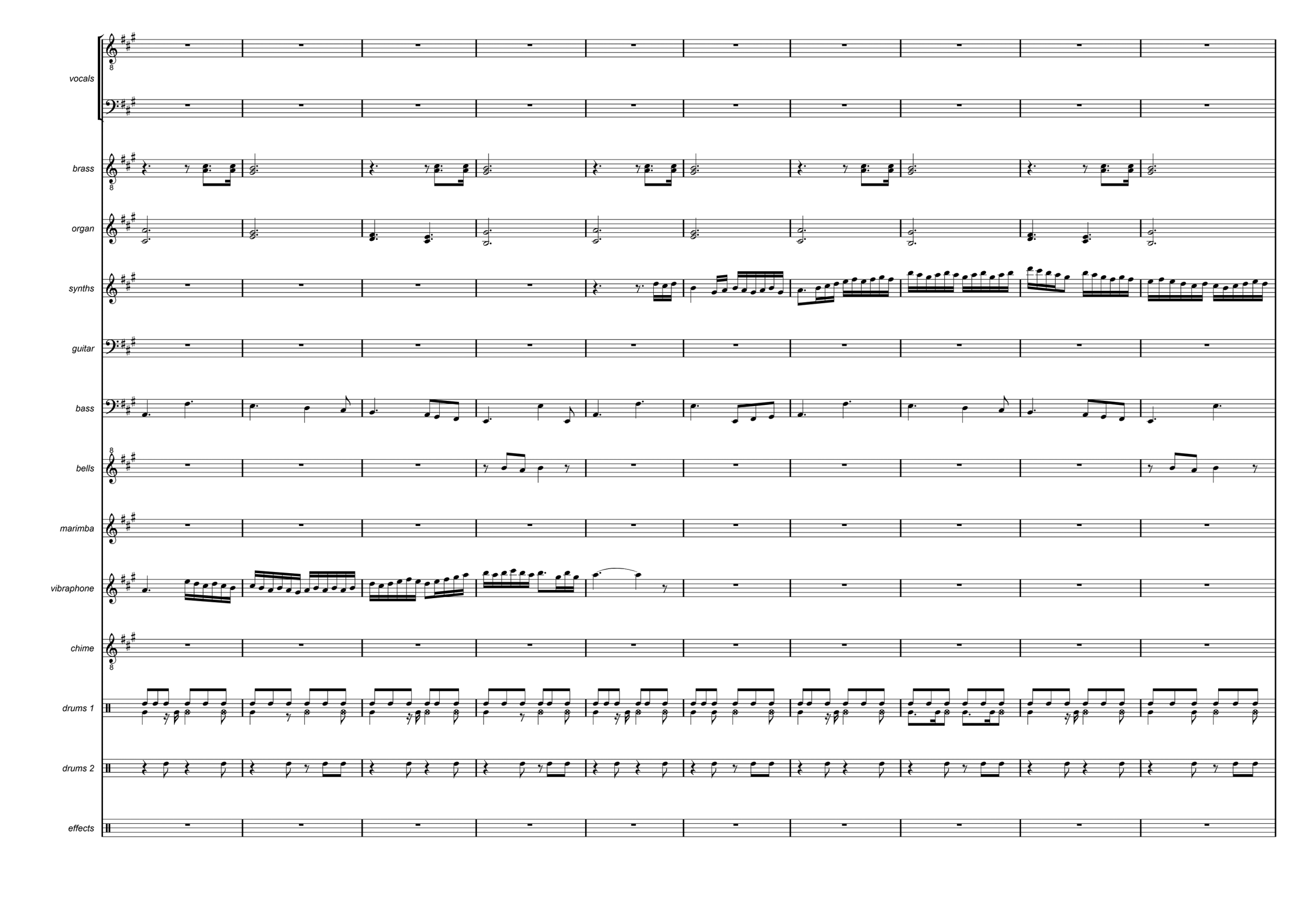
vocals
brass
organ
synths
guitar
bass
bells
marimba
vibraphone
chime
drums 1
drums 2
effects

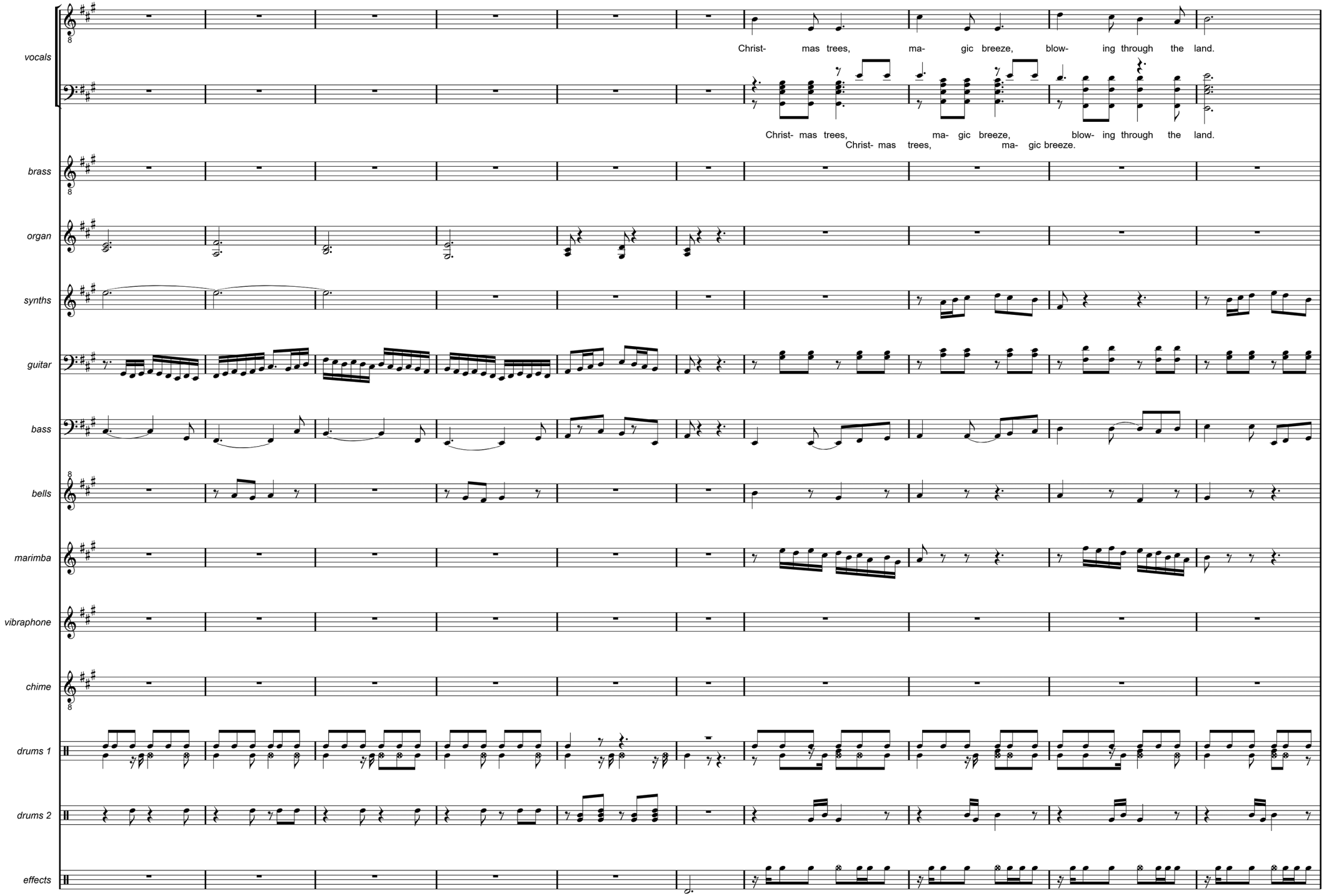
vocals
Christ- mas trees, ma- gic breeze, blow- ing through the land.
Christ- mas trees, ma- gic breeze, blow- ing through the land.
Christ- mas trees, ma- gic breeze.
brass
organ
synths
guitar
bass
bells
marimba
vibraphone
chime
drums 1
drums 2
effects

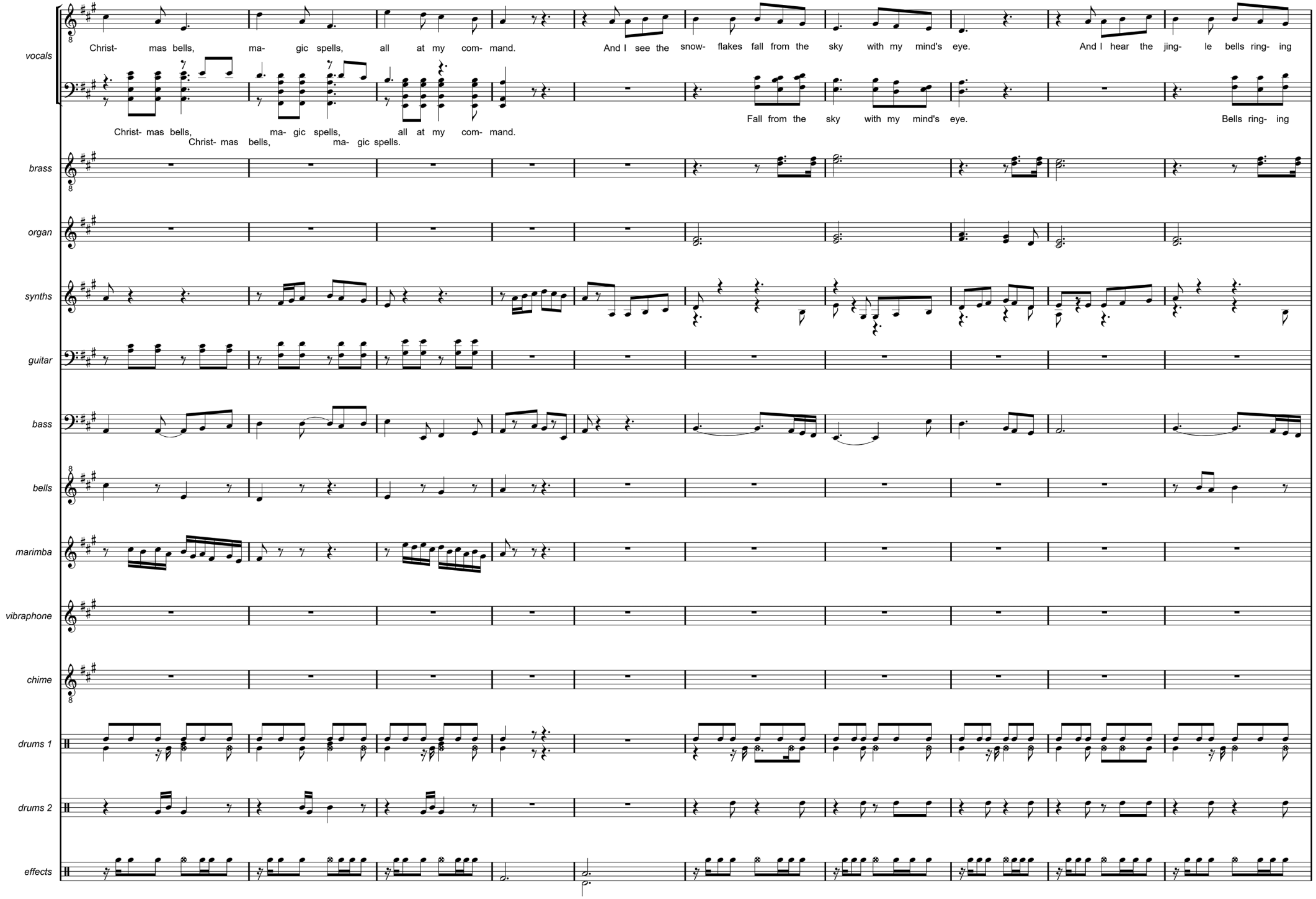
vocals
Christ- mas bells, ma- gic spells, all at my com- mand.
And I see the snow- flakes fall from the sky with my mind's eye.
And I hear the jing- le bells ring- ing
Christ- mas bells, ma- gic spells, all at my com- mand.
Fall from the sky with my mind's eye.
Bells ring- ing
Christ- mas bells, ma- gic spells.
brass
organ
synths
guitar
bass
bells
marimba
vibraphone
chime
drums 1
drums 2
effects

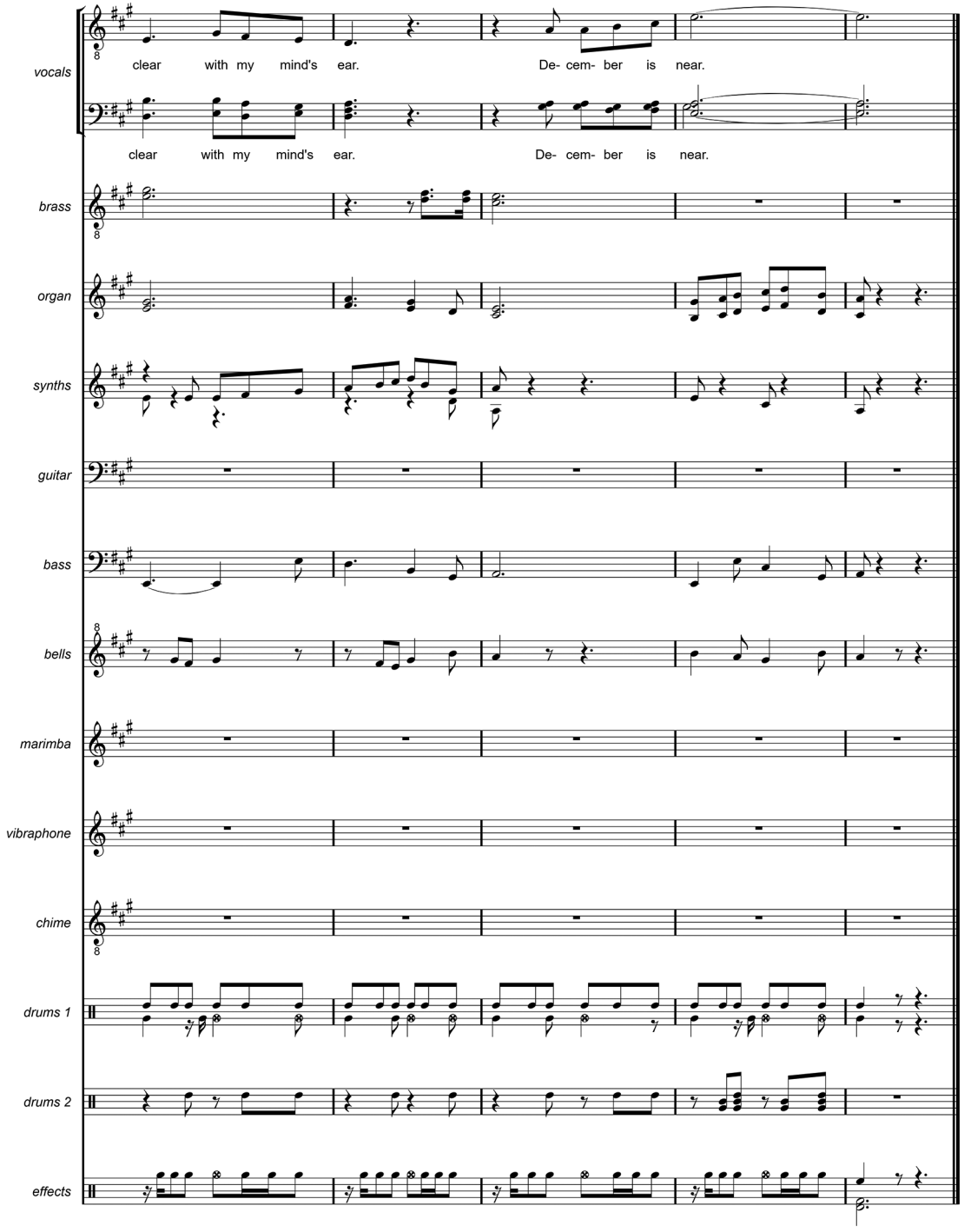
vocals
clear with my mind's ear. De- cem- ber is near.
clear with my mind's ear. De- cem- ber is near.
brass
organ
synths
guitar
bass
bells
marimba
vibraphone
chime
drums 1
drums 2
effects

NEVER FORGET

SINGLE MIX

REMEMBER
FOREVER AND EVER
I WILL NEVER FORGET



Never Forget (single mix)

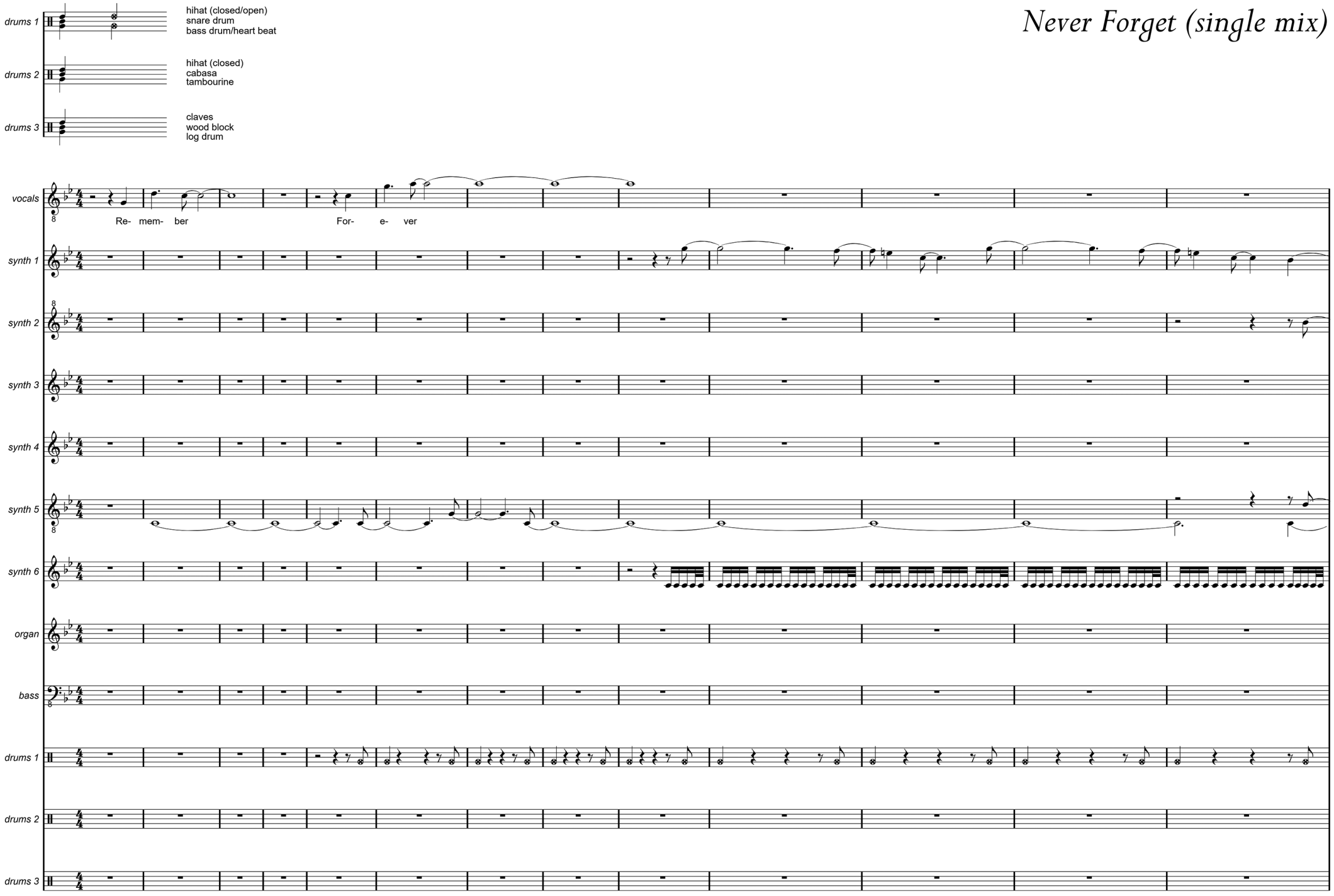

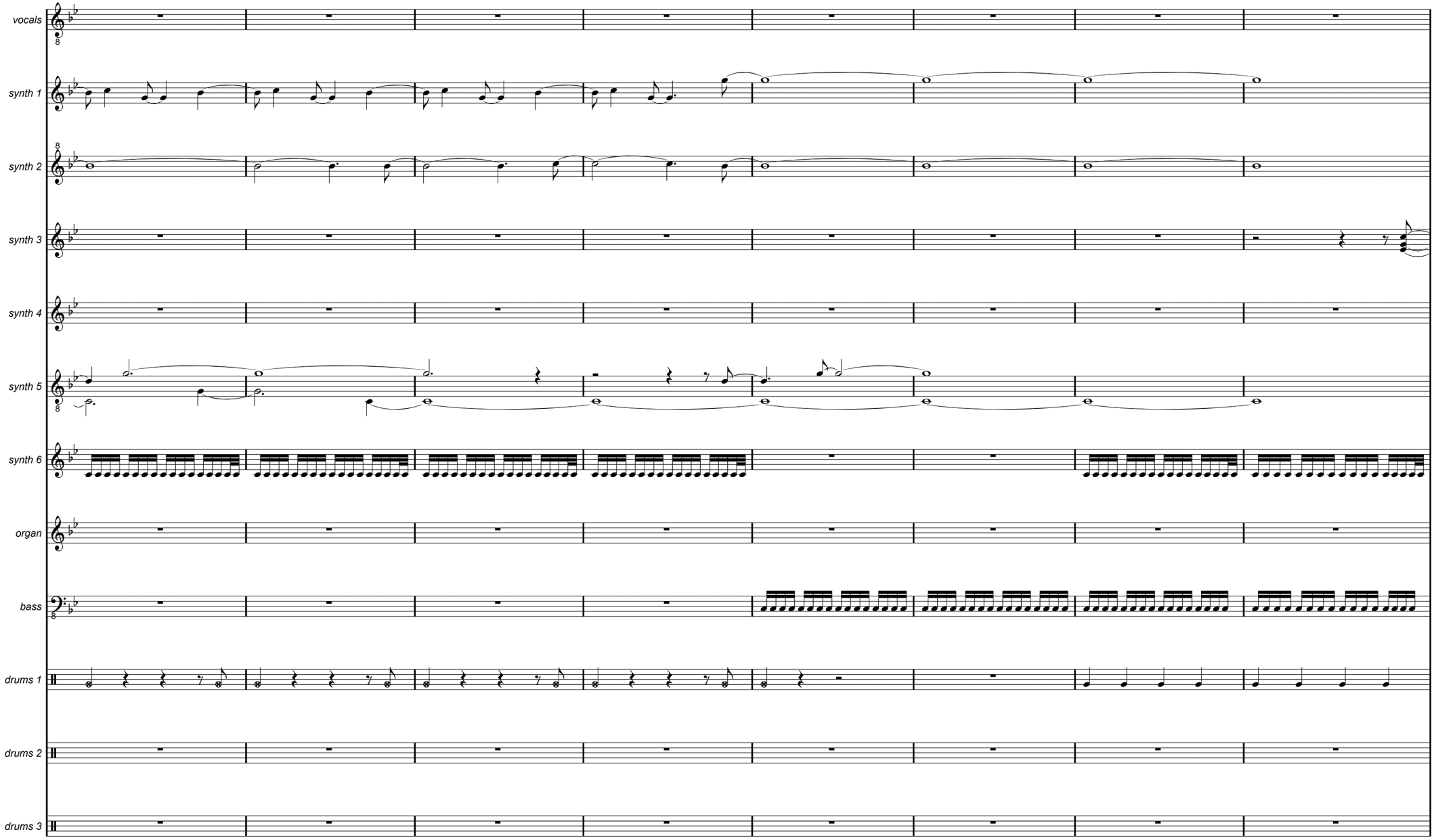
vocals
synth 1
synth 2
synth 3
synth 4
synth 5
synth 6
organ
bass
drums 1
drums 2
drums 3

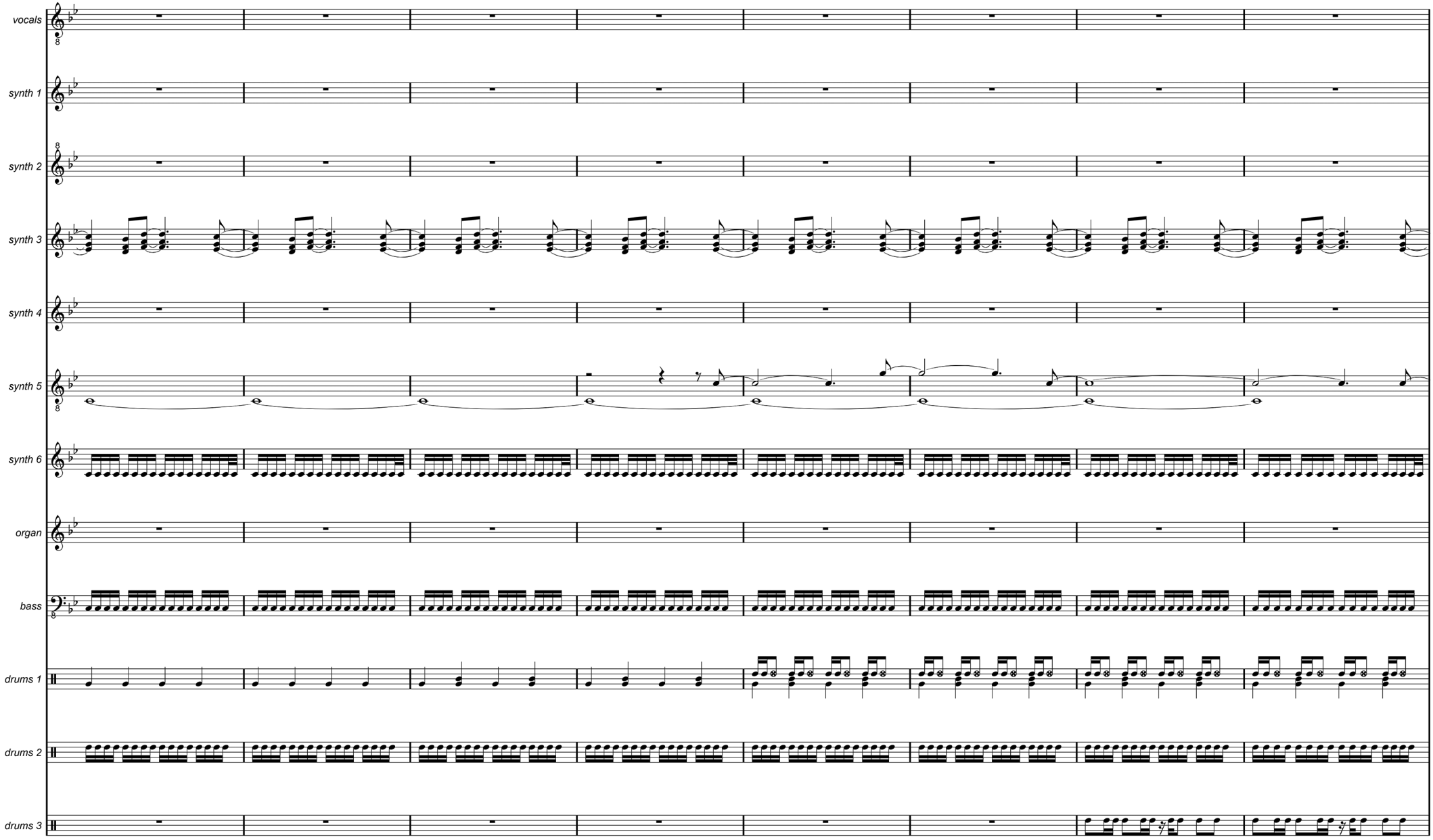
vocals
synth 1
synth 2
synth 3
synth 4
synth 5
synth 6
organ
bass
drums 1
drums 2
drums 3

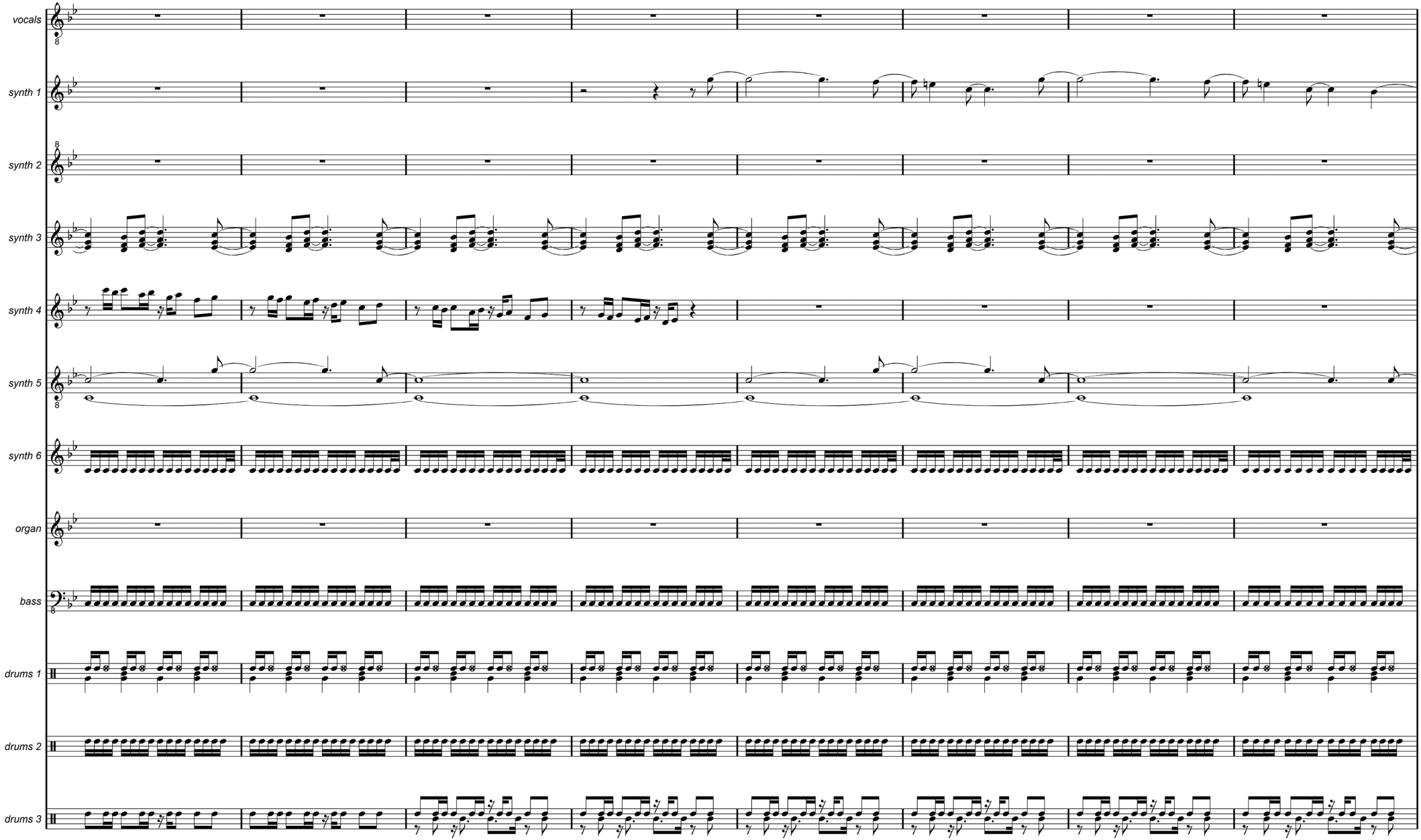
vocals
synth 1
synth 2
synth 3
synth 4
synth 5
synth 6
organ
bass
drums 1
drums 2
drums 3

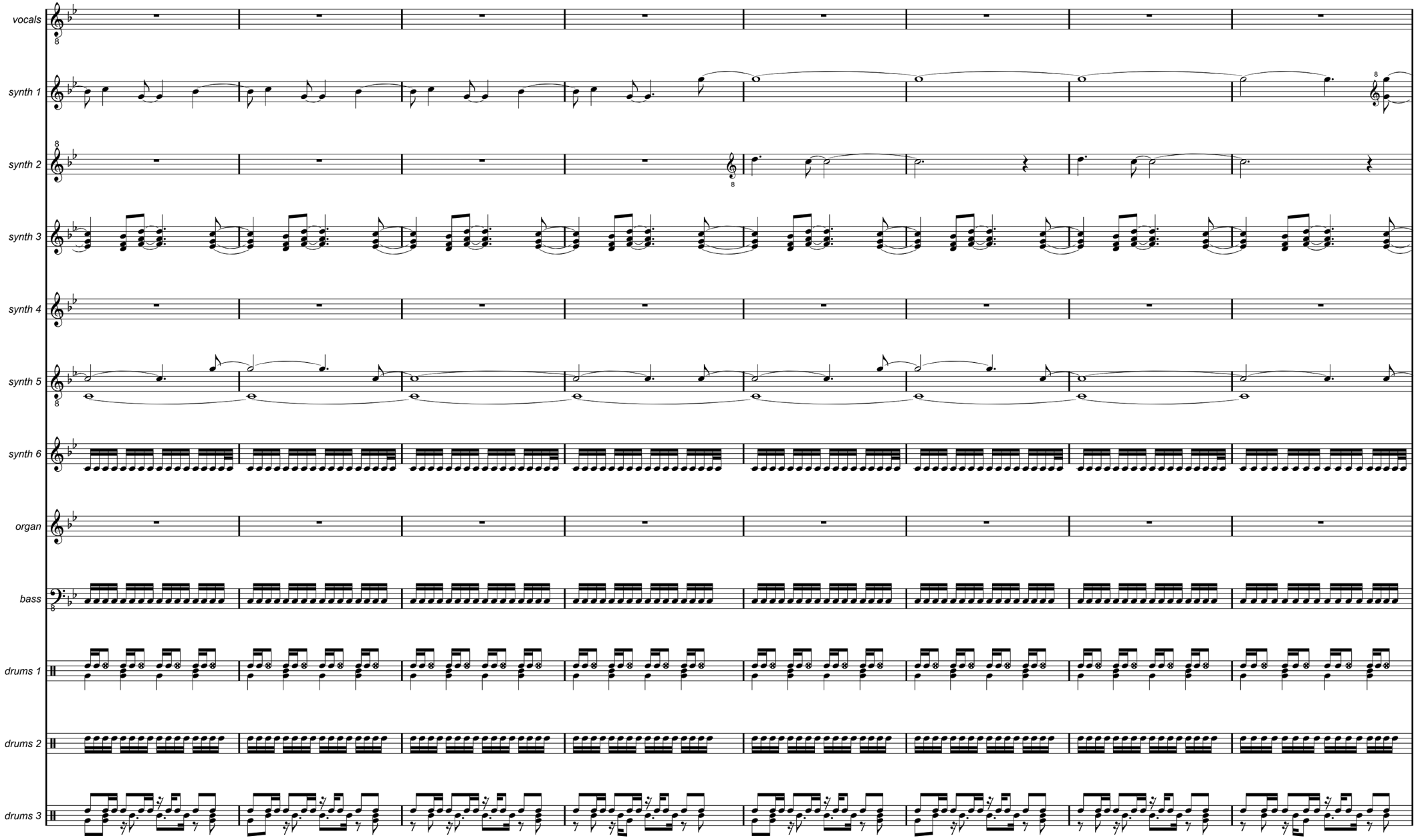
vocals
synth 1
synth 2
synth 3
synth 4
synth 5
synth 6
organ
bass
drums 1
drums 2
drums 3

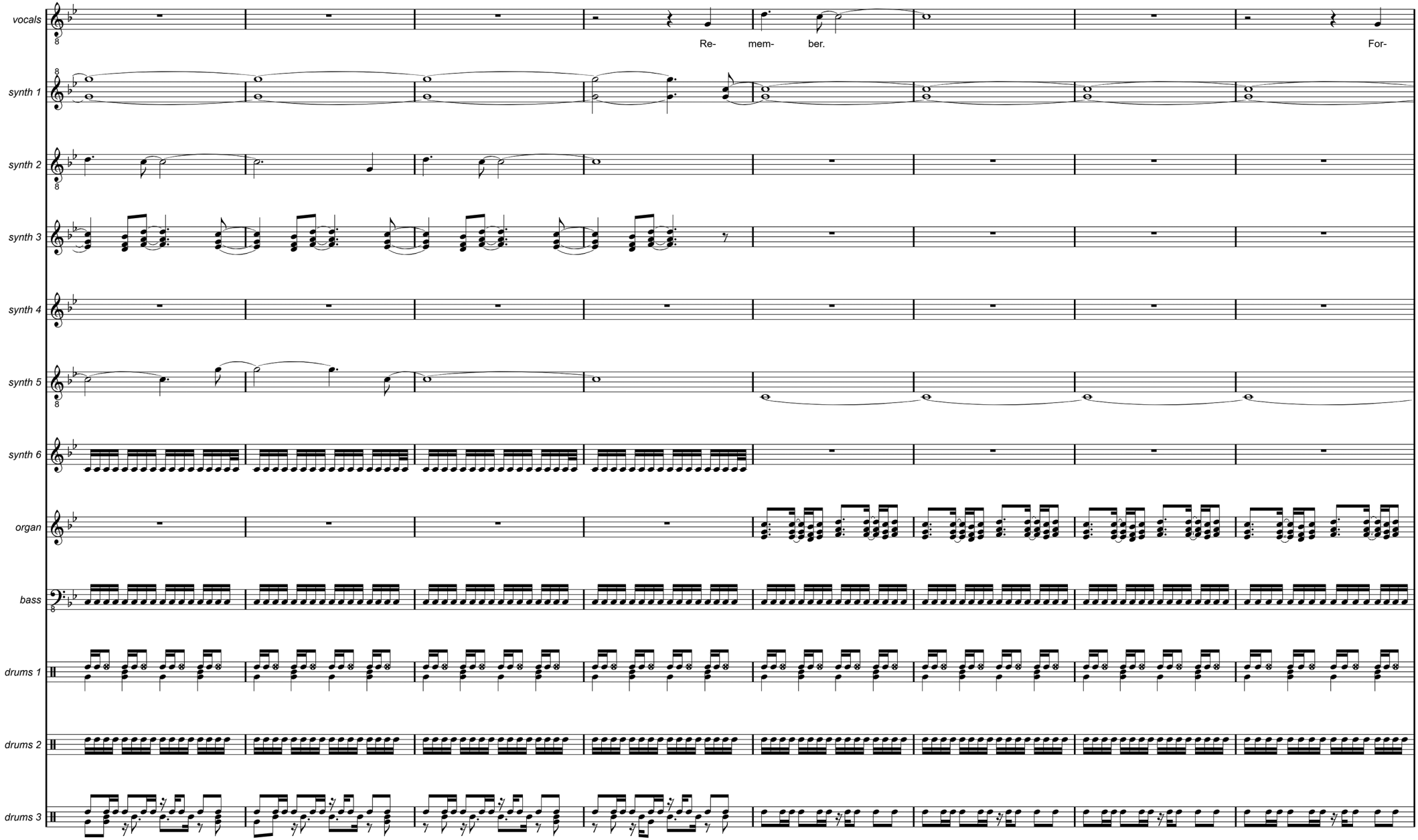
vocals
Re- mem- ber.
For-
synth 1
synth 2
synth 3
synth 4
synth 5
synth 6
organ
bass
drums 1
drums 2
drums 3

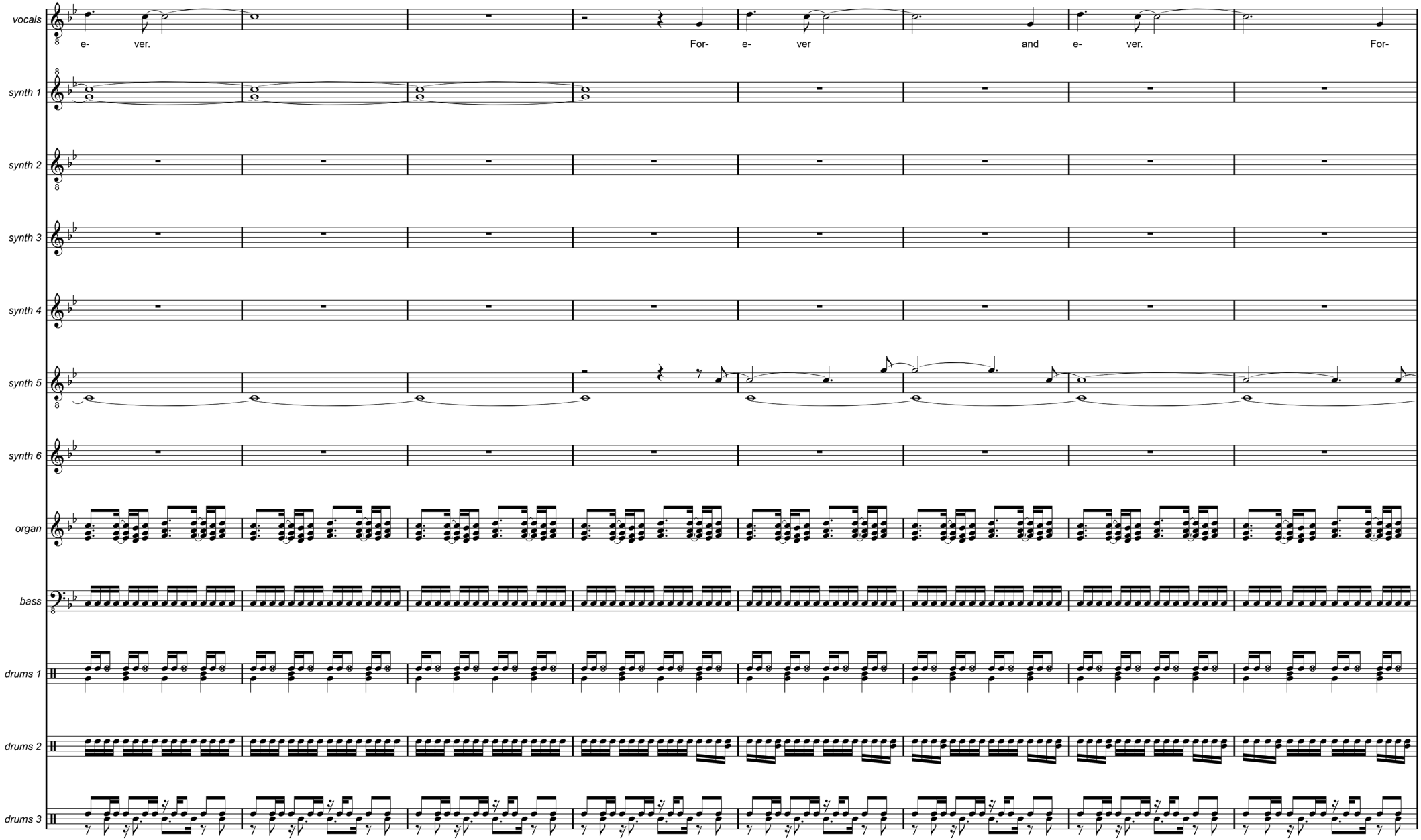
vocals
e- ver.
For- e- ver and e- ver.
For-
synth 1
synth 2
synth 3
synth 4
synth 5
synth 6
organ
bass
drums 1
drums 2
drums 3

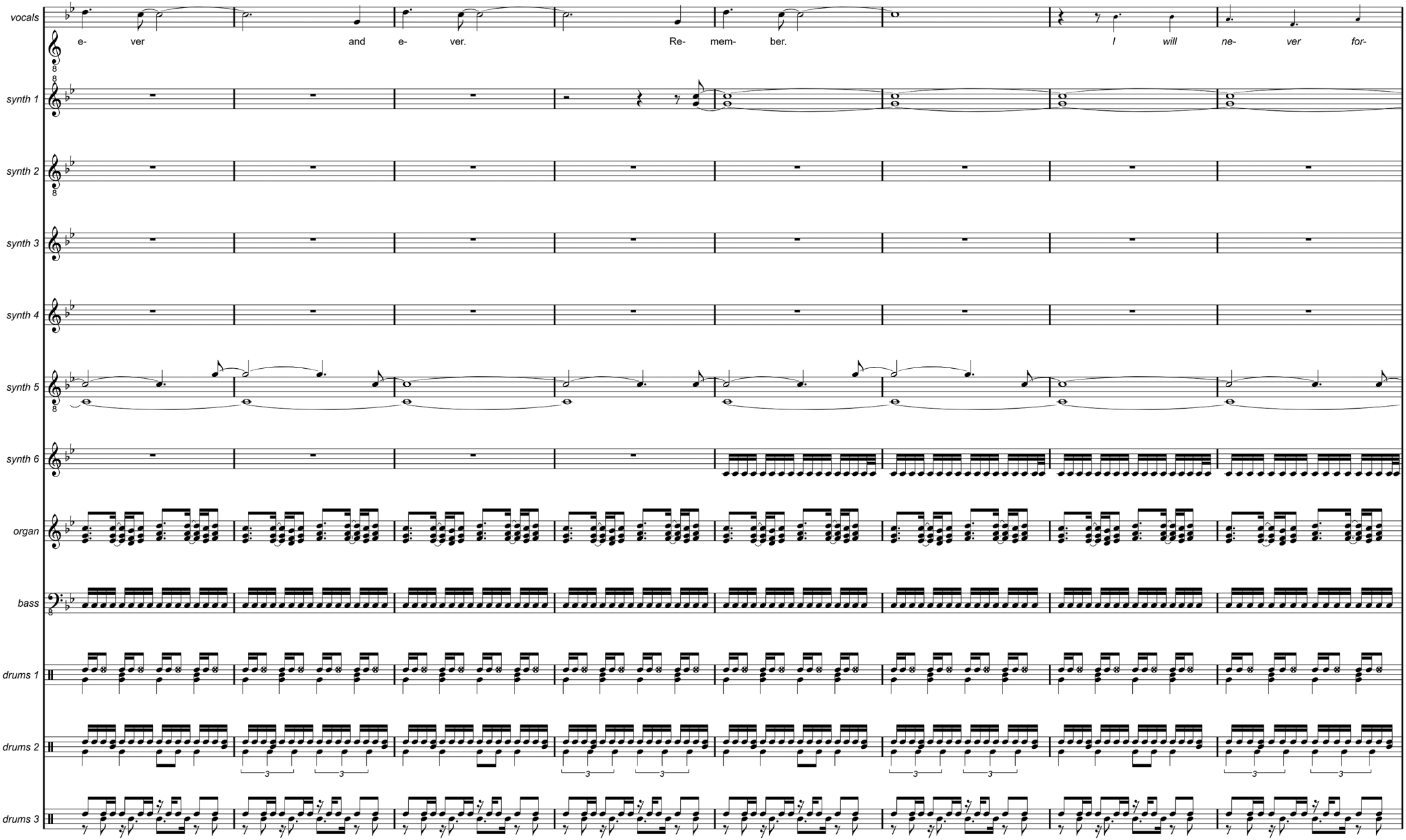
vocals
e- ver and e- ver. Re- mem- ber. I will ne- ver for-
synth 1
synth 2
synth 3
synth 4
synth 5
synth 6
organ
bass
drums 1
drums 2
drums 3

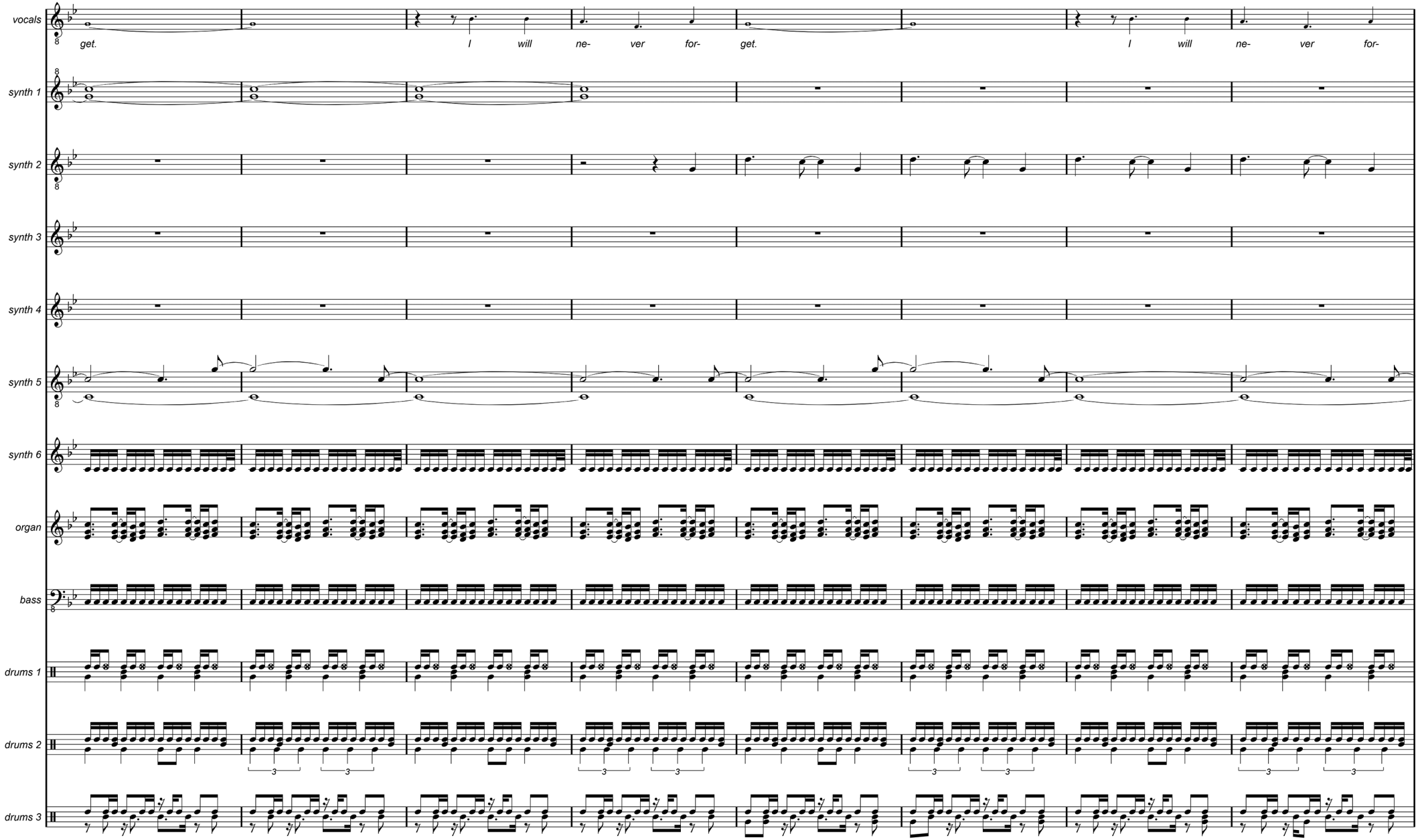
vocals
get.
I will ne- ver for-
get.
I will ne- ver for-
synth 1
synth 2
synth 3
synth 4
synth 5
synth 6
organ
bass
drums 1
drums 2
drums 3

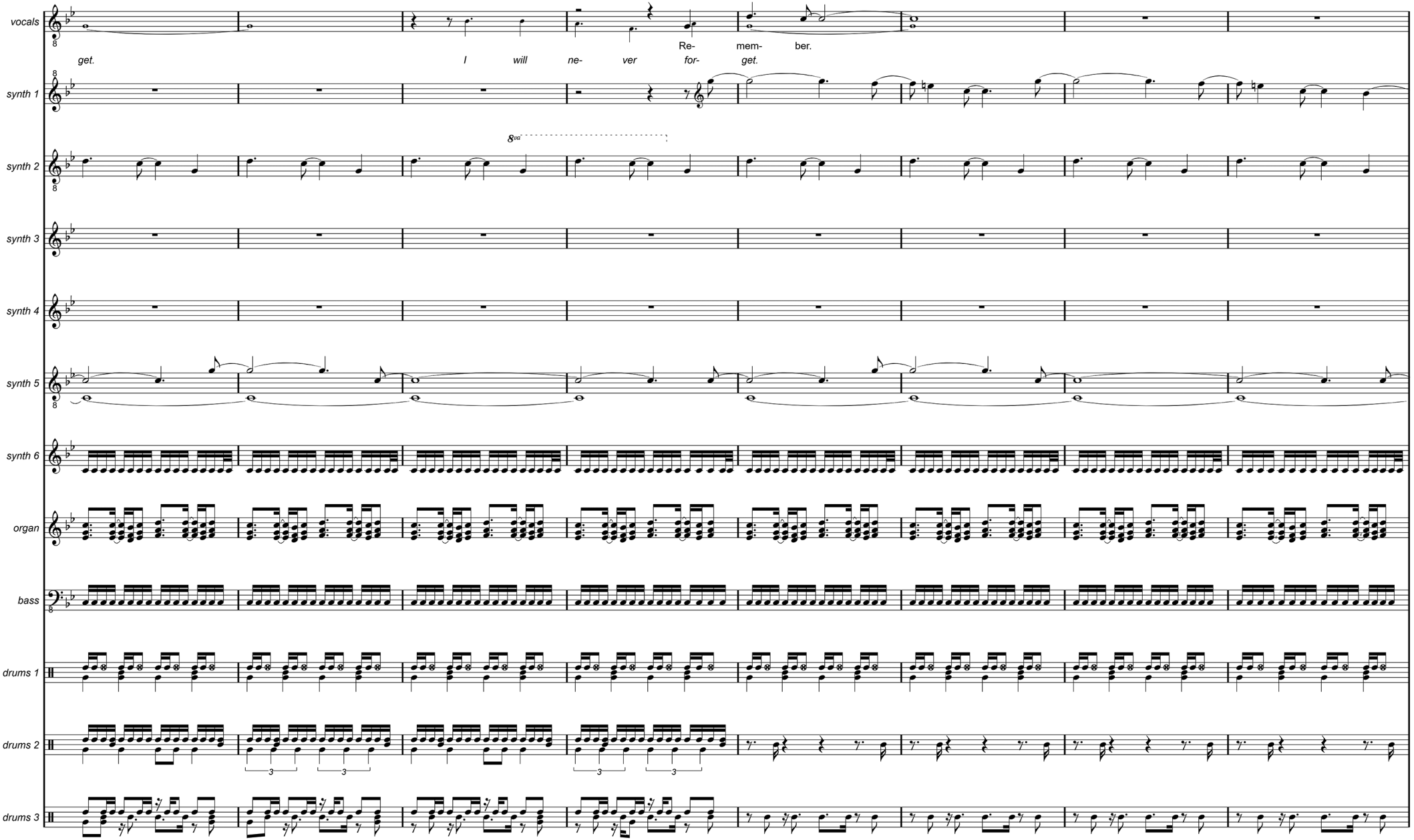
vocals
synth 1
synth 2
synth 3
synth 4
synth 5
synth 6
organ
bass
drums 1
drums 2
drums 3
get.
I will ne- ver for- get.
Re- mem- ber.
8va
3
3
3
3

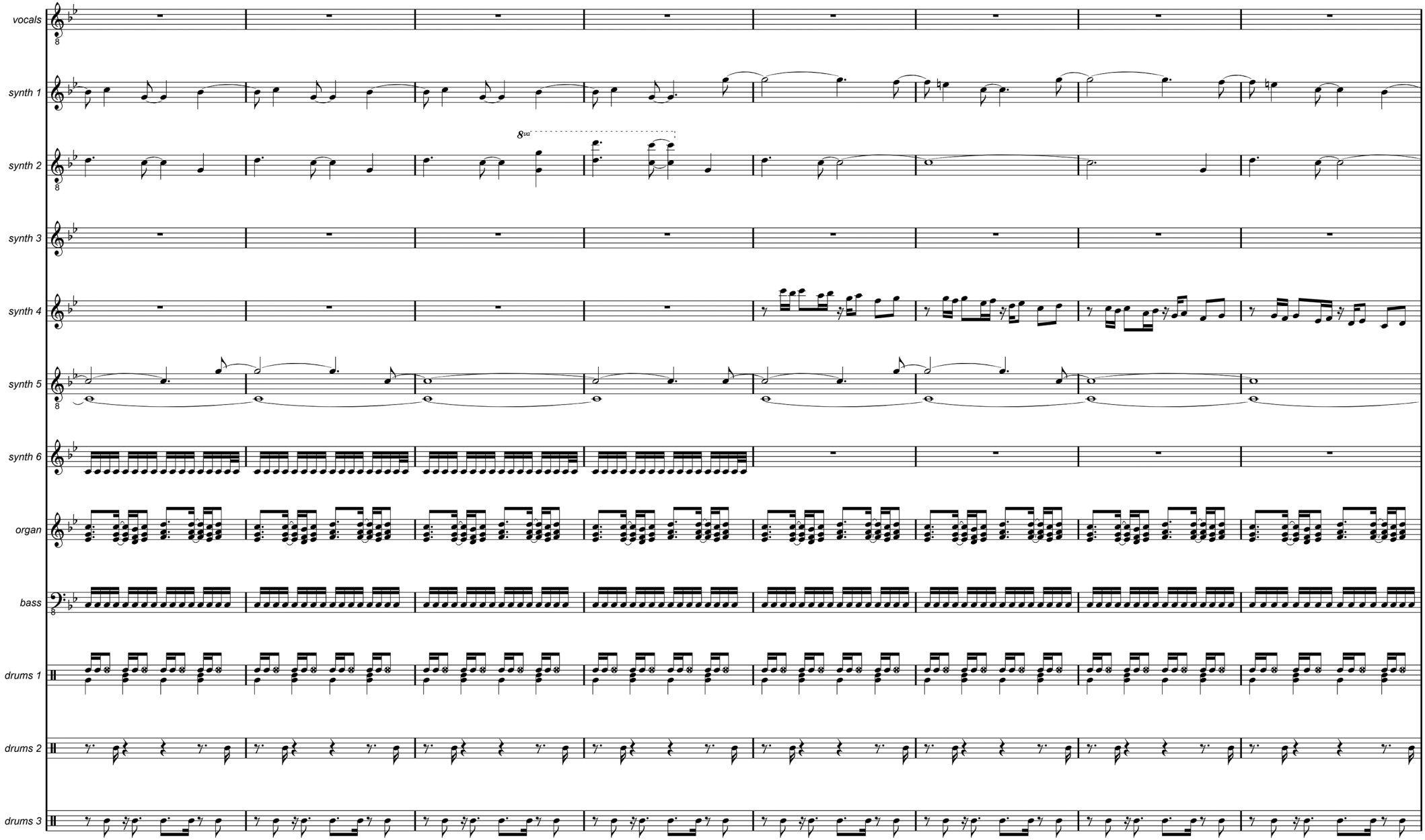
vocals
synth 1
synth 2
synth 3
synth 4
synth 5
synth 6
organ
bass
drums 1
drums 2
drums 3

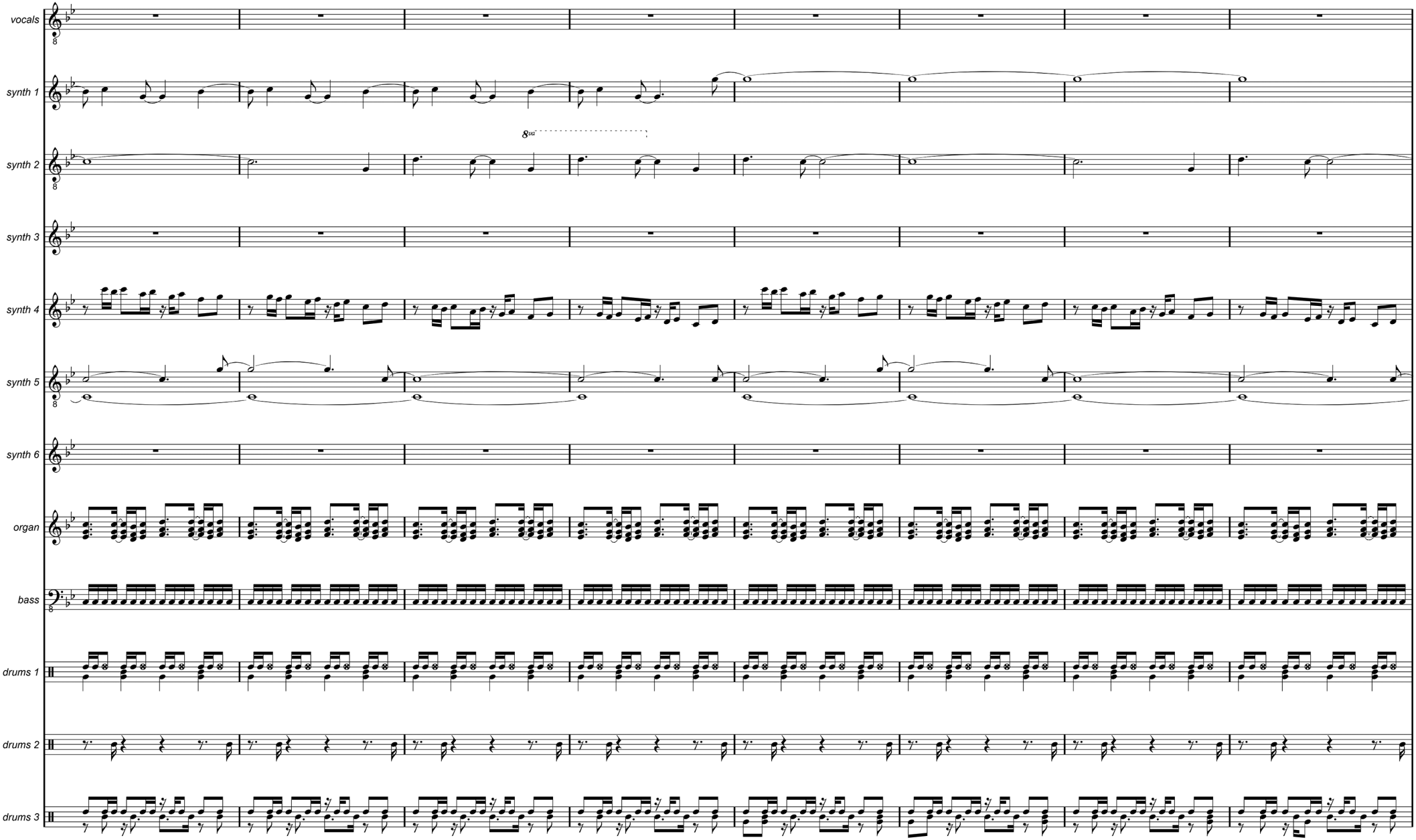
vocals
synth 1
synth 2
8va
synth 3
synth 4
synth 5
synth 6
organ
bass
drums 1
drums 2
drums 3

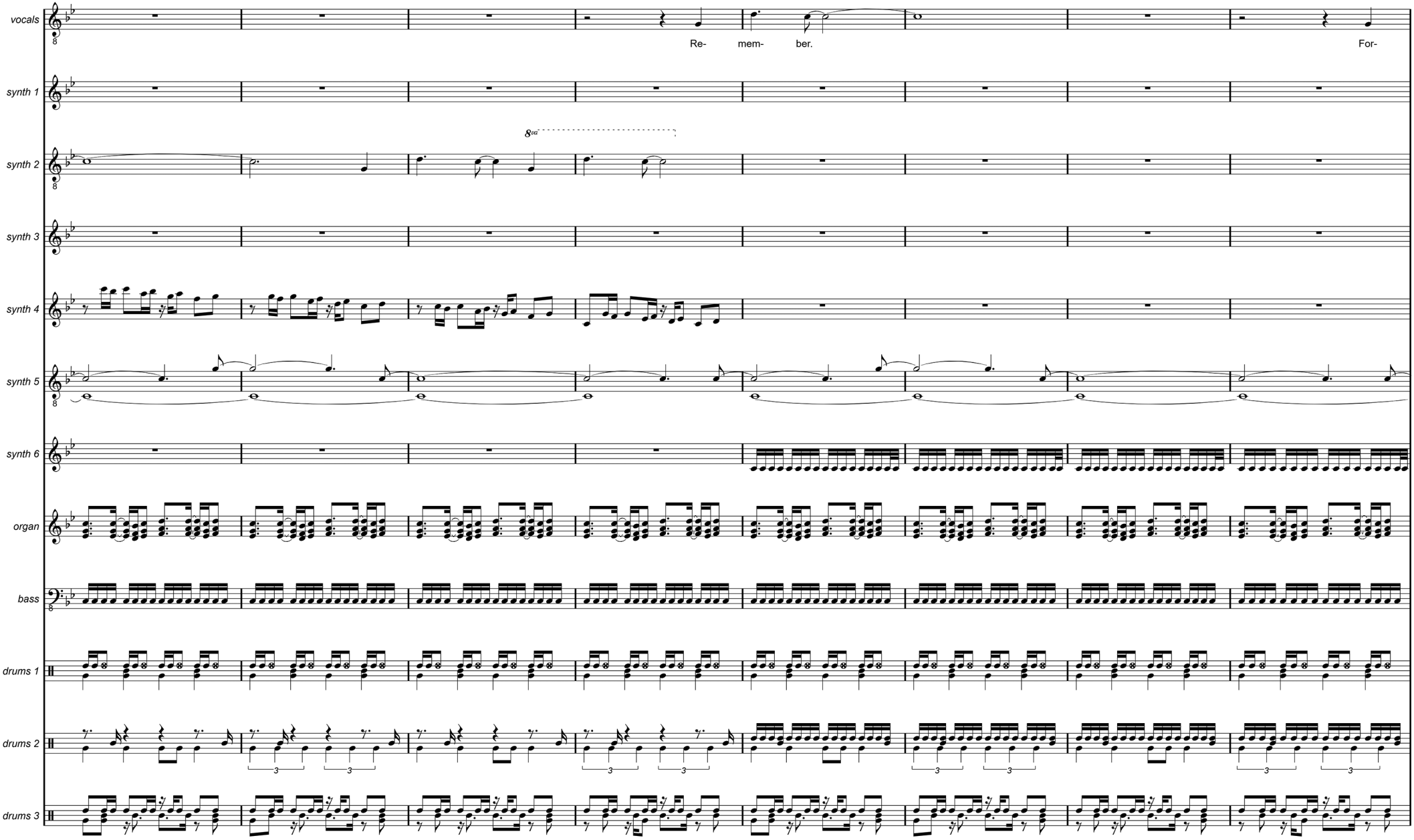
vocals
Re- mem- ber.
For-
synth 1
synth 2
8va
synth 3
synth 4
synth 5
synth 6
organ
bass
drums 1
drums 2
drums 3

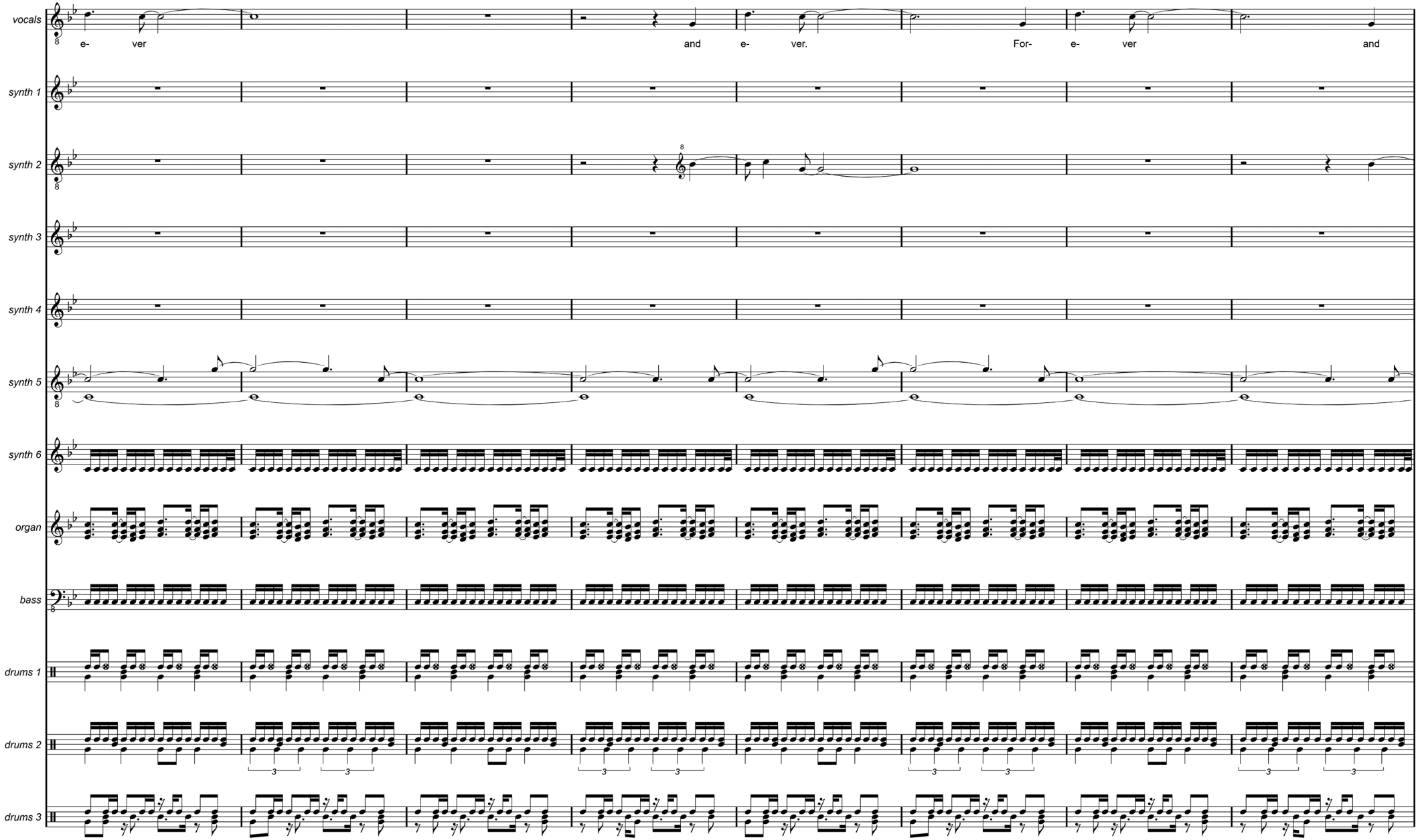
vocals
e- ver and e- ver. For- e- ver and
synth 1
synth 2
synth 3
synth 4
synth 5
synth 6
organ
bass
drums 1
drums 2
drums 3

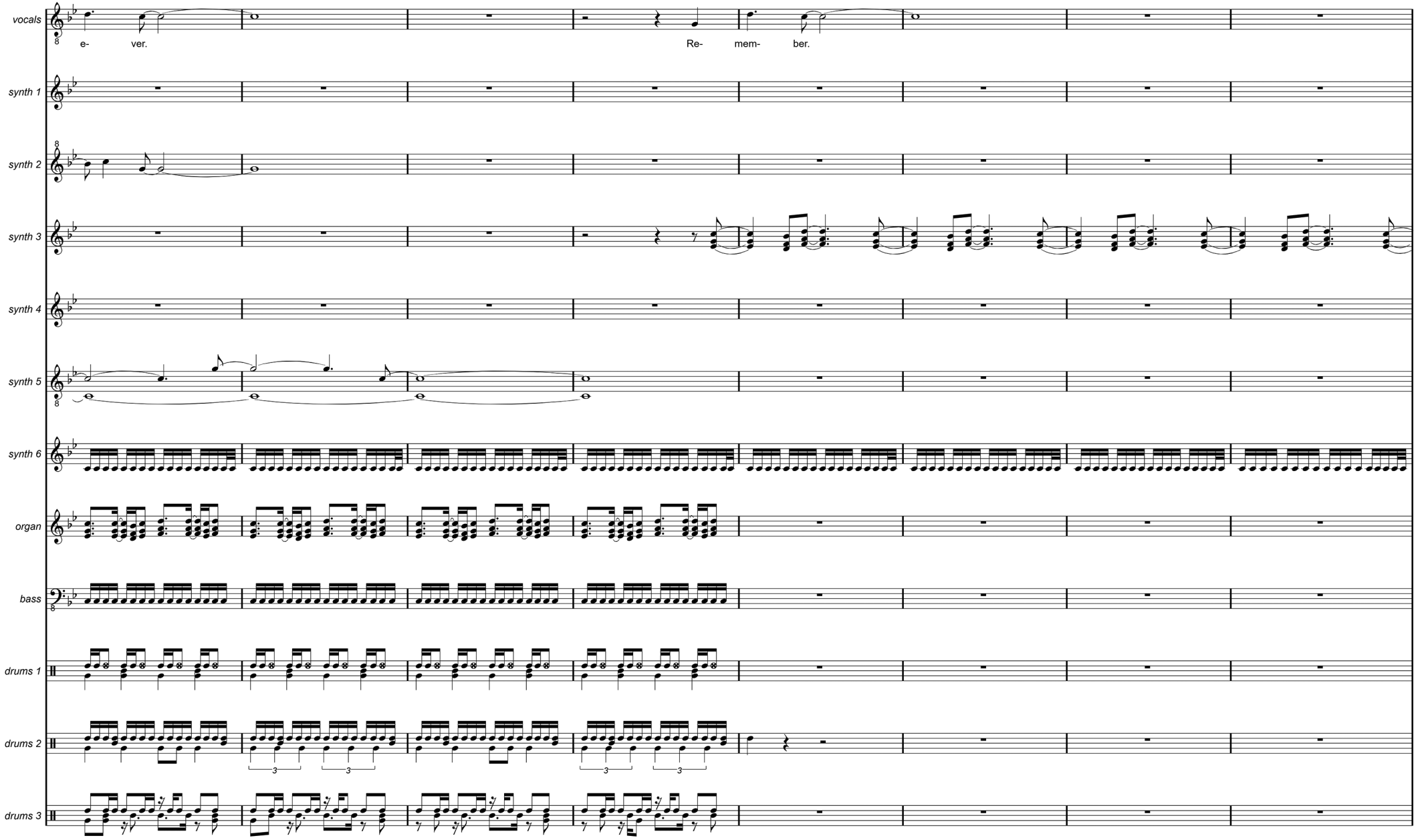
vocals
e- ver.
Re- mem- ber.
synth 1
synth 2
synth 3
synth 4
synth 5
synth 6
organ
bass
drums 1
drums 2
drums 3

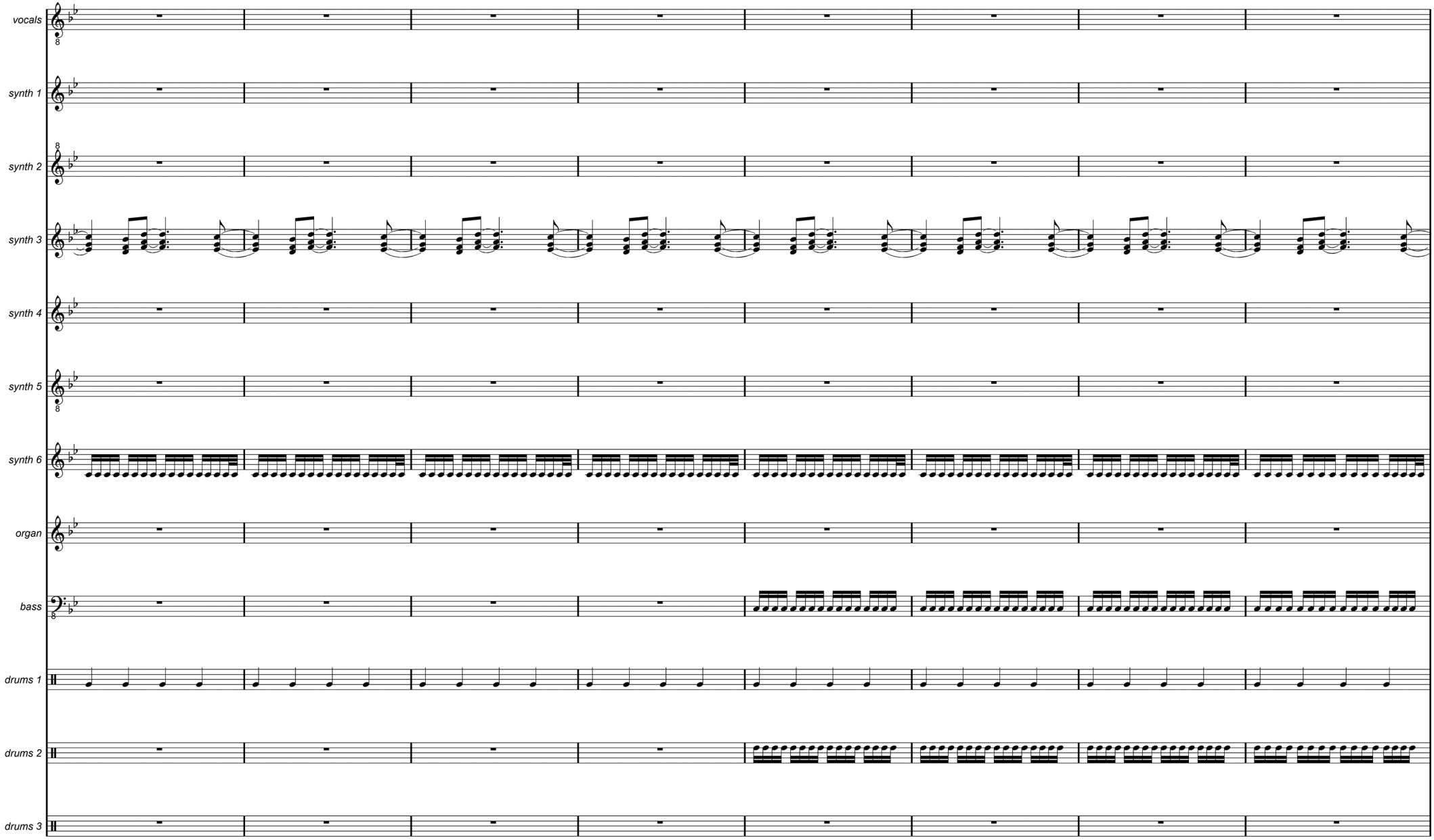
vocals
synth 1
synth 2
synth 3
synth 4
synth 5
synth 6
organ
bass
drums 1
drums 2
drums 3

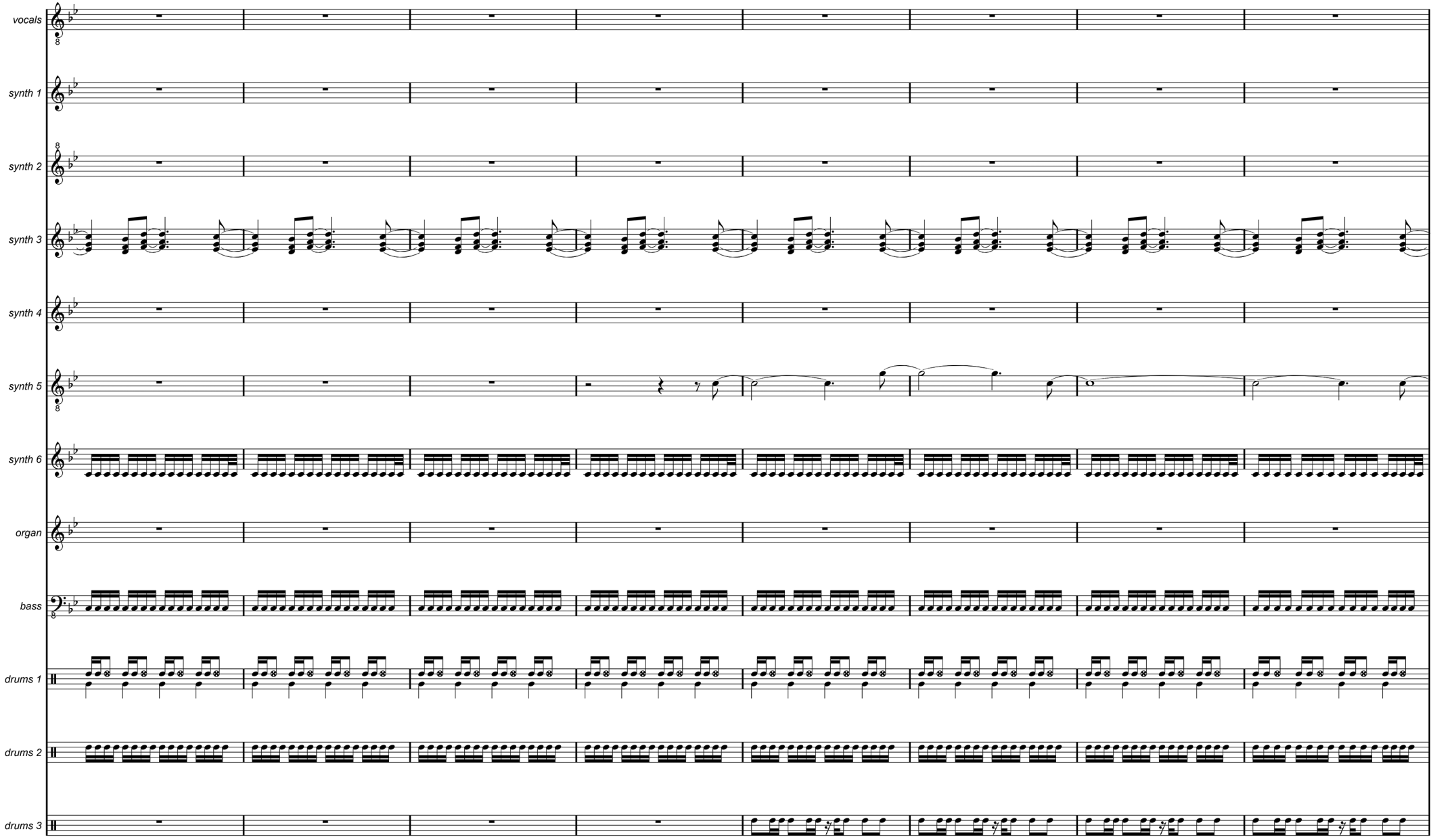
vocals
synth 1
synth 2
synth 3
synth 4
synth 5
synth 6
organ
bass
drums 1
drums 2
drums 3

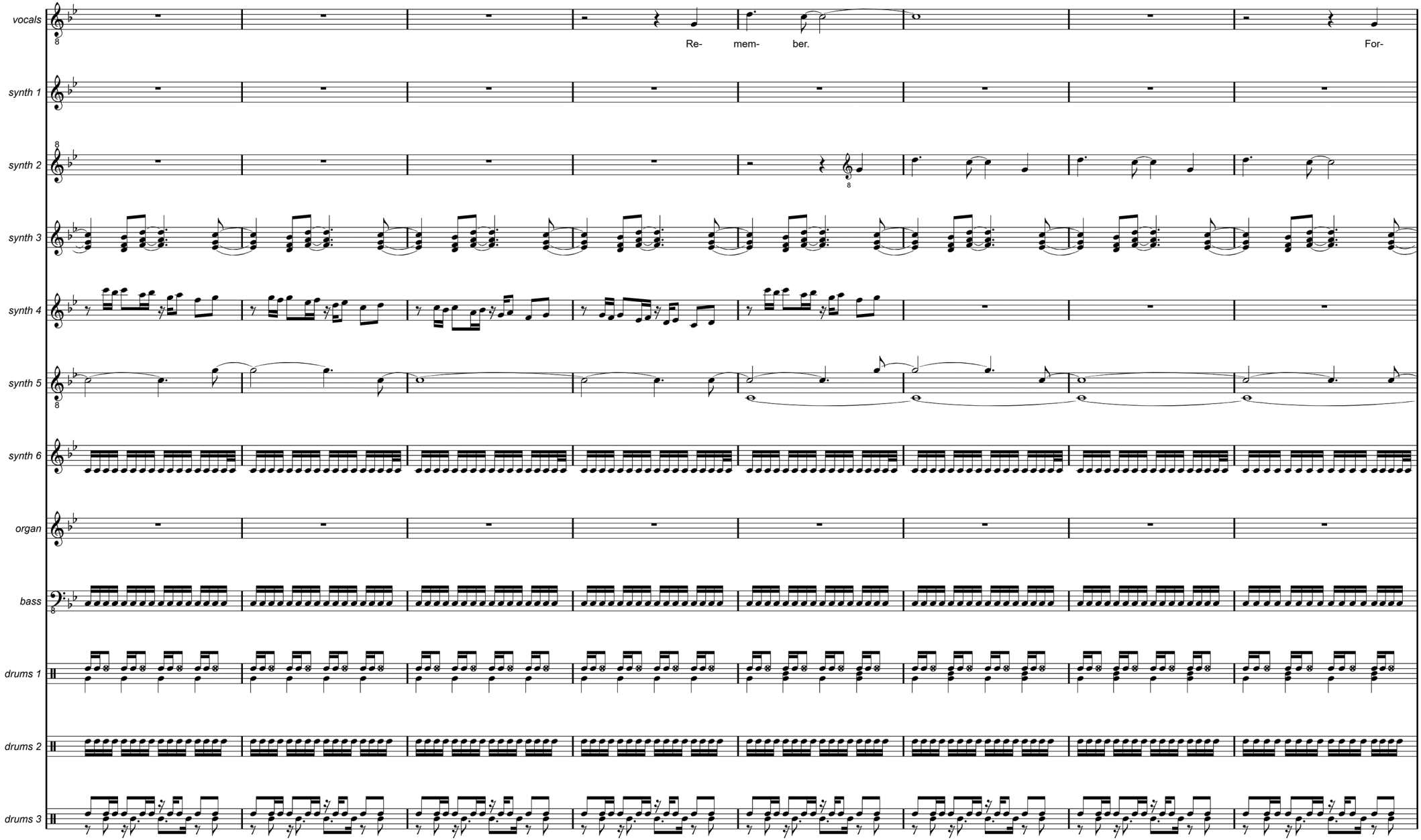
vocals
Re- mem- ber.
For-
synth 1
synth 2
synth 3
synth 4
synth 5
synth 6
organ
bass
drums 1
drums 2
drums 3

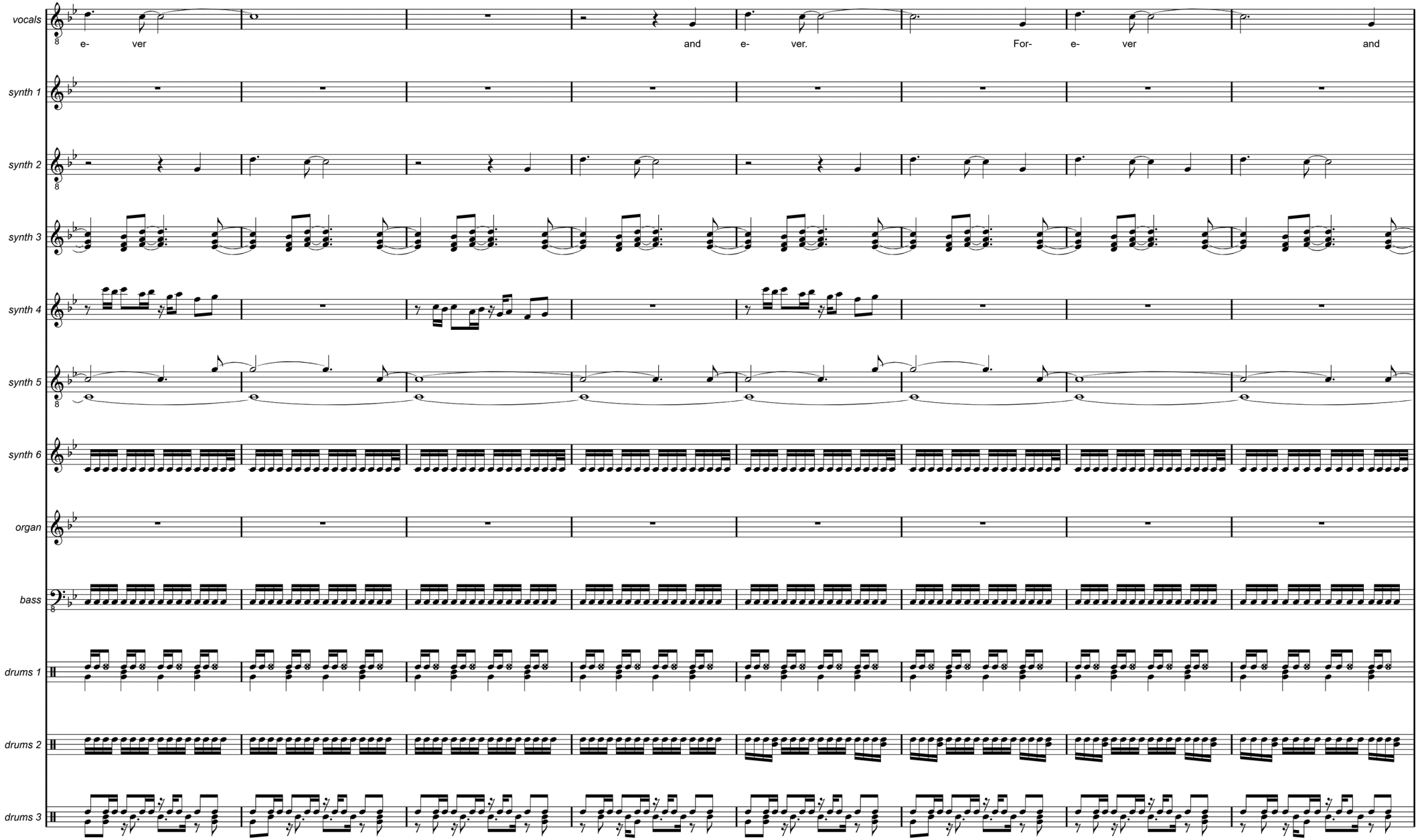
vocals
e- ver
and e- ver.
For- e- ver
and
synth 1
synth 2
synth 3
synth 4
synth 5
synth 6
organ
bass
drums 1
drums 2
drums 3

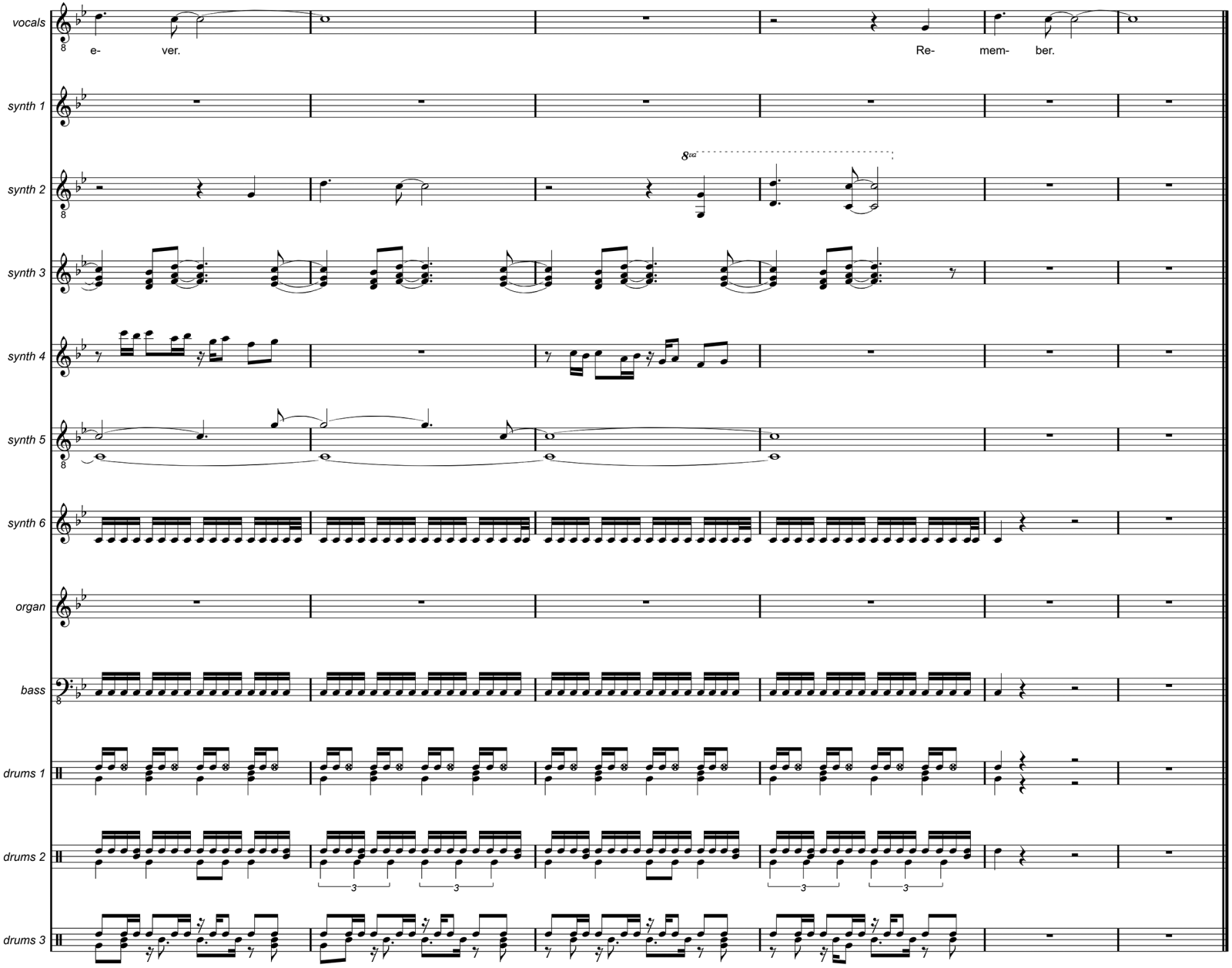
vocals
e- ver.
Re- mem- ber.
synth 1
synth 2
8va
synth 3
synth 4
synth 5
synth 6
organ
bass
drums 1
drums 2
3
3
3
3
drums 3

BARRICADES

THOUGHT I WAS TOUGH, THOUGHT I WAS COLD
I COULD CONTROL MY EMOTIONS
I BUILT A FENCE AROUND MY HEART
YOU TORE IT DOWN IN A MOMENT

I WISH THAT I COULD HOLD YOU TONIGHT
IT HURTS ME INSIDE NOW IT'S OVER
'CAUSE THERE IS SOMEONE ELSE IN YOUR HEART
IT TEARS ME APART, I CAN'T TAKE IT
YOU'RE THE ONLY ONE THAT I WANT

YOU BROKE DOWN THE BARRICADES
I ERECTED AROUND MY HEART
I THOUGHT I WAS INCAPABLE OF FEELING ANYTHING
BUT NOW YOU HAVE GONE AWAY
AND I'M CRYING ALL OF THE TIME
IT SEEMS SO USELESS TO THROW AWAY ALL WE SHARED

YOU, YOU'RE ALL I REALLY WANT
YOU'RE ALL I REALLY NEED, I FEEL IT IN MY HEART
HE, HE'S NO GOOD FOR YOU, BOY
HE'LL NEVER CHANGE INSIDE, IT'S TEARING ME APART

NOW YOU ARE GONE I'M SO ALONE
I REALIZE HOW I MISS YOU
CAN'T LET IT GO, WANT YOU TO KNOW
HOW MUCH IT HURTS HERE WITHOUT YOU



DANCE MIX

THEY SAY THERE'S SOMEONE ELSE THAT YOU LOVE
HE FORCED YOU TO CHOOSE BETWEEN US
I UNDERSTAND HE'S PART OF YOUR HEART
BUT HE'LL NEVER CHANGE AND I LOVE YOU
YOU'RE THE ONLY ONE THAT I WANT

YOU BROKE DOWN THE BARRICADES
I ERECTED AROUND MY HEART
I THOUGHT I WAS INCAPABLE OF FEELING ANYTHING
BUT NOW YOU HAVE GONE AWAY
AND I'M CRYING ALL OF THE TIME
IT SEEMS SO USELESS TO THROW AWAY ALL WE SHARED

YOU, YOU'RE ALL I REALLY WANT
YOU'RE ALL I REALLY NEED, I FEEL IT IN MY HEART
HE, HE'S NO GOOD FOR YOU, BOY
HE'LL NEVER CHANGE INSIDE, IT'S TEARING ME APART
YOU'RE THE ONLY ONE THAT I WANT

YOU BROKE DOWN THE BARRICADES
I ERECTED AROUND MY HEART
I THOUGHT I WAS INCAPABLE OF FEELING ANYTHING

BUT NOW YOU HAVE GONE AWAY
AND I'M CRYING ALL OF THE TIME
IT SEEMS SO USELESS TO THROW AWAY ALL WE SHARED
YOU'RE THE ONLY ONE THAT I WANT

Barricades (dance mix)

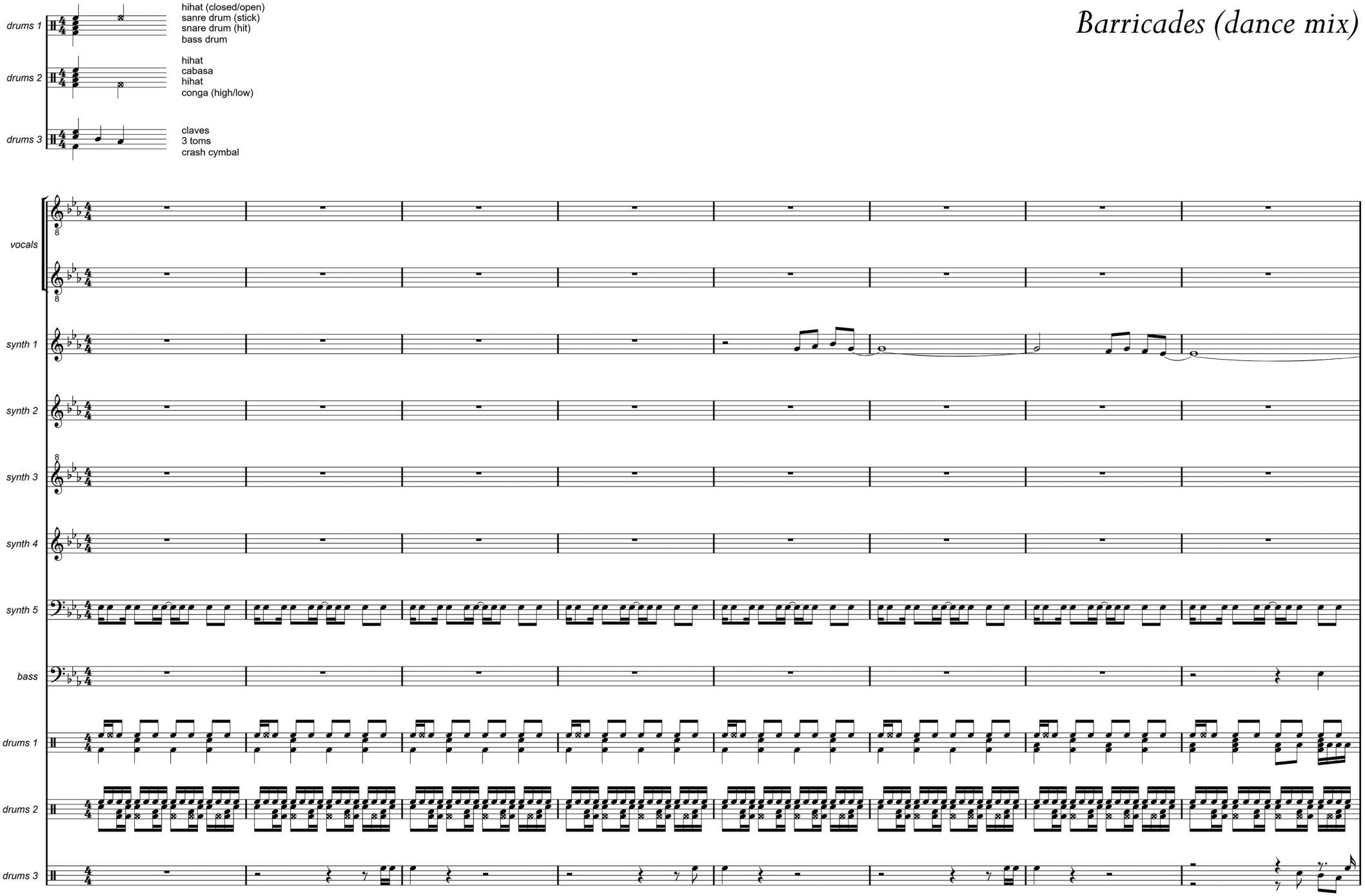

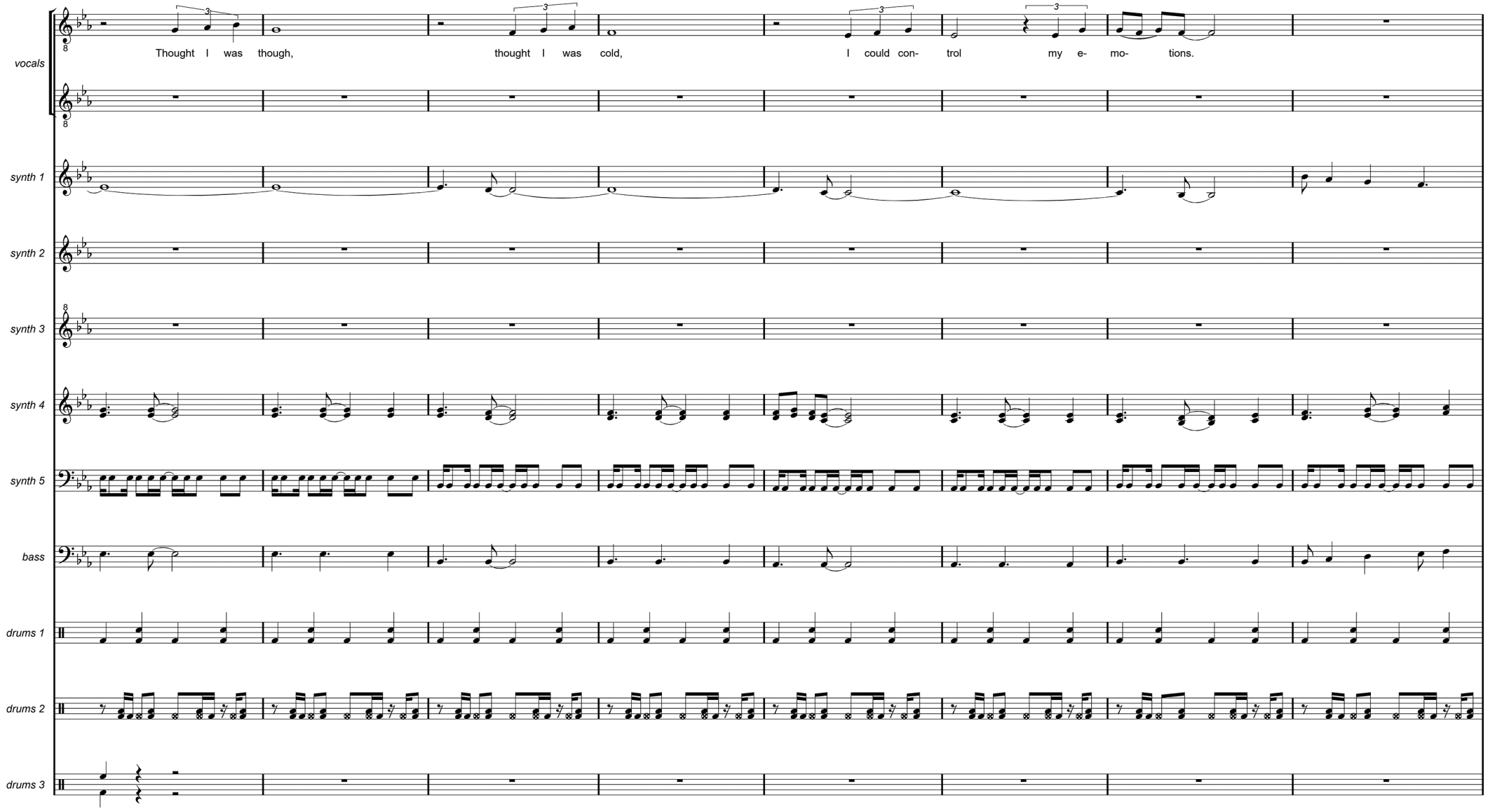
vocals
synth 1
synth 2
synth 3
synth 4
synth 5
bass
drums 1
drums 2
drums 3
Thought I was though, thought I was cold, I could con- trol my e- mo- tions.

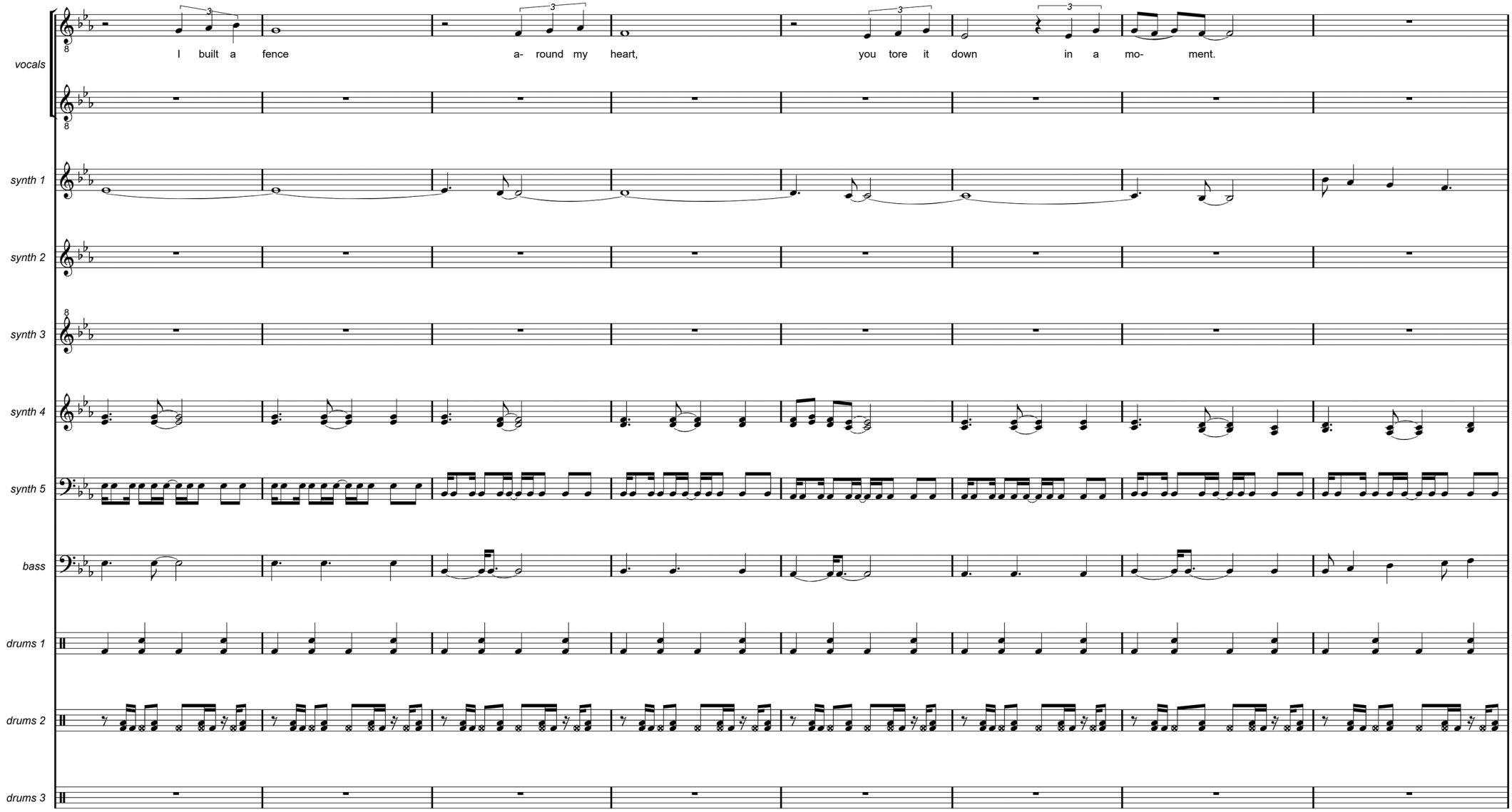
vocals
synth 1
synth 2
synth 3
synth 4
synth 5
bass
drums 1
drums 2
drums 3
I built a fence a- round my heart, you tore it down in a mo- ment.

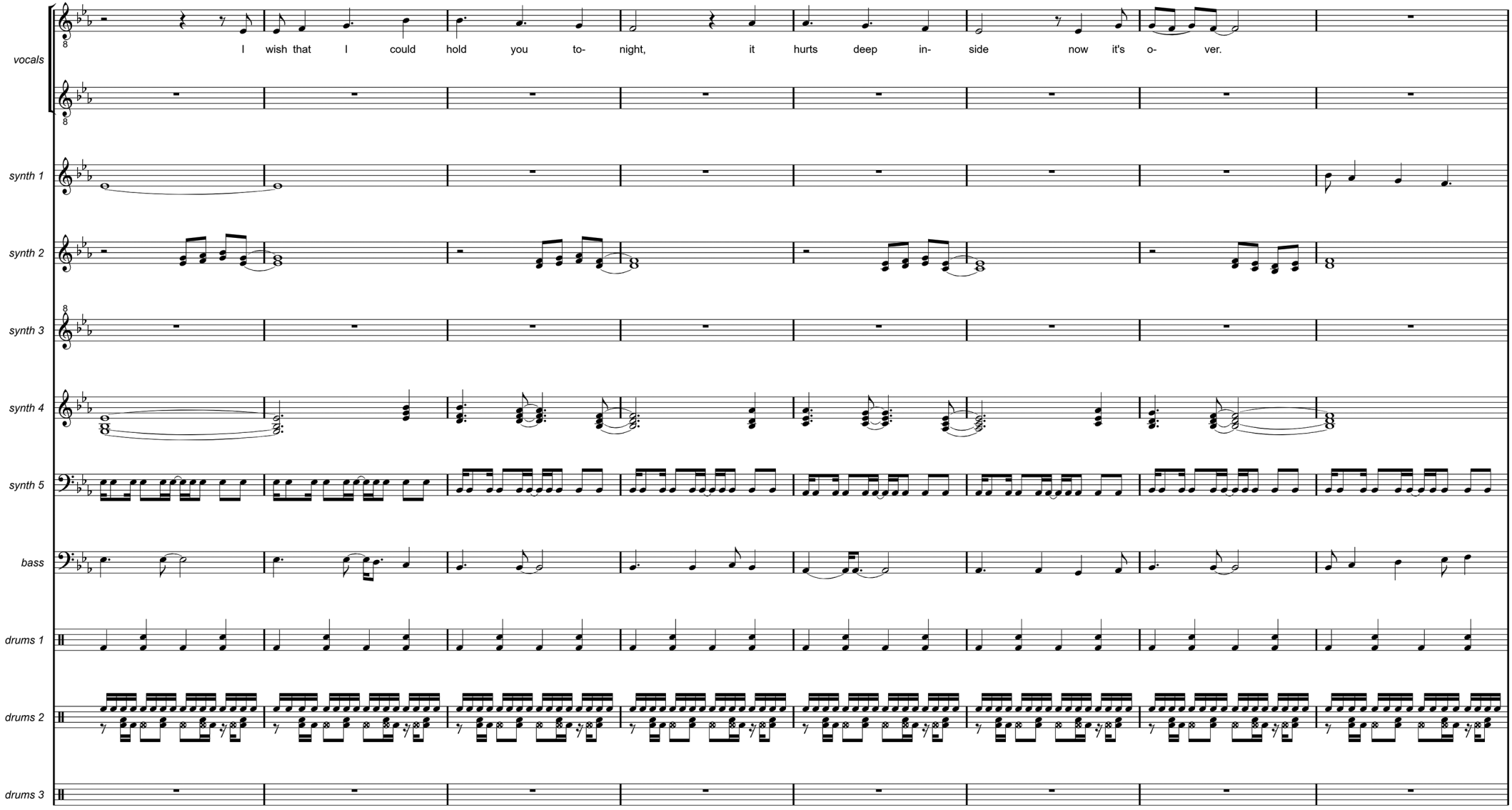
vocals
I wish that I could hold you to- night, it hurts deep in- side now it's o- ver.
synth 1
synth 2
synth 3
synth 4
synth 5
bass
drums 1
drums 2
drums 3

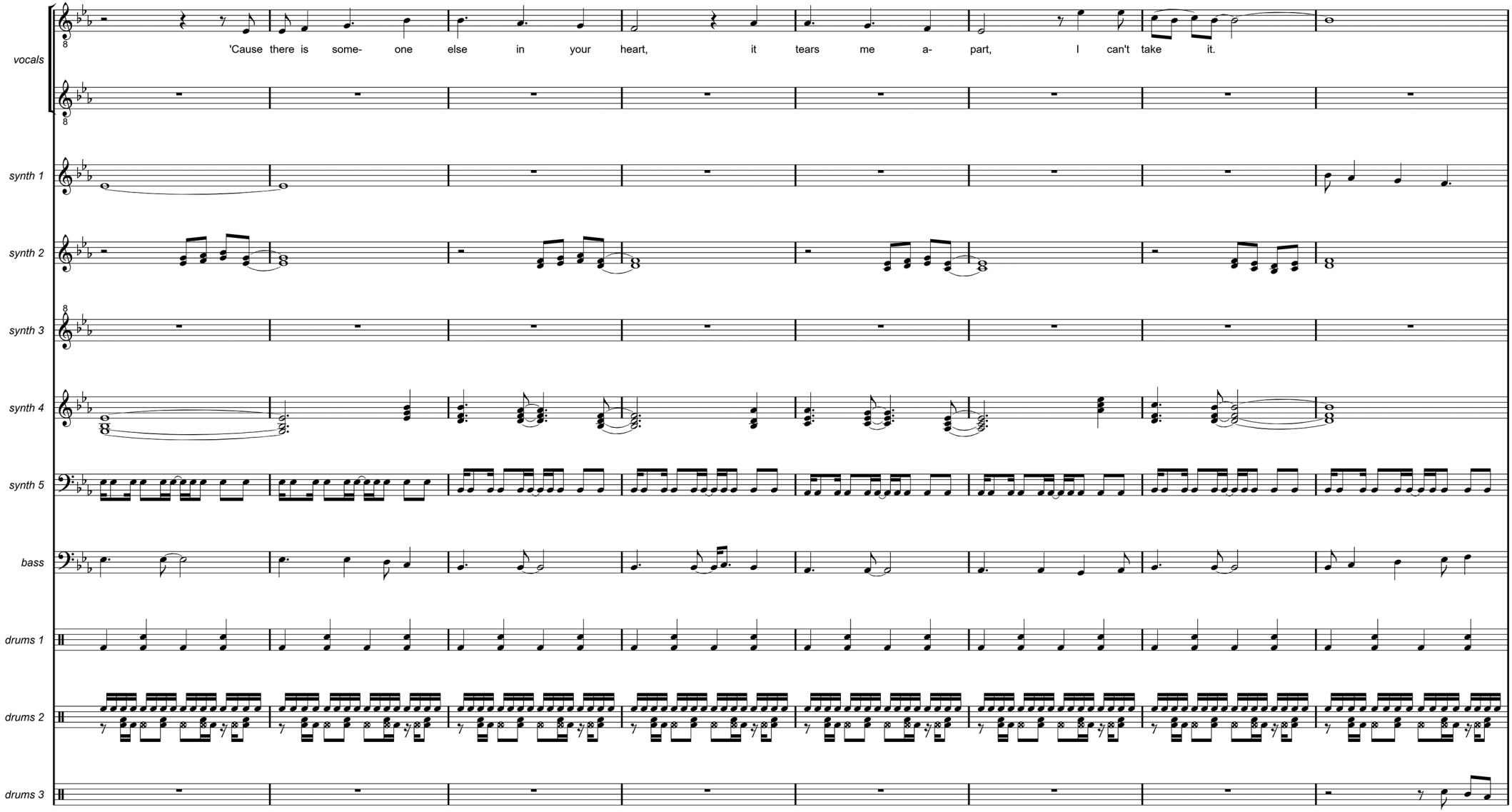
vocals
'Cause there is some- one else in your heart, it tears me a- part, I can't take it.
synth 1
synth 2
synth 3
synth 4
synth 5
bass
drums 1
drums 2
drums 3

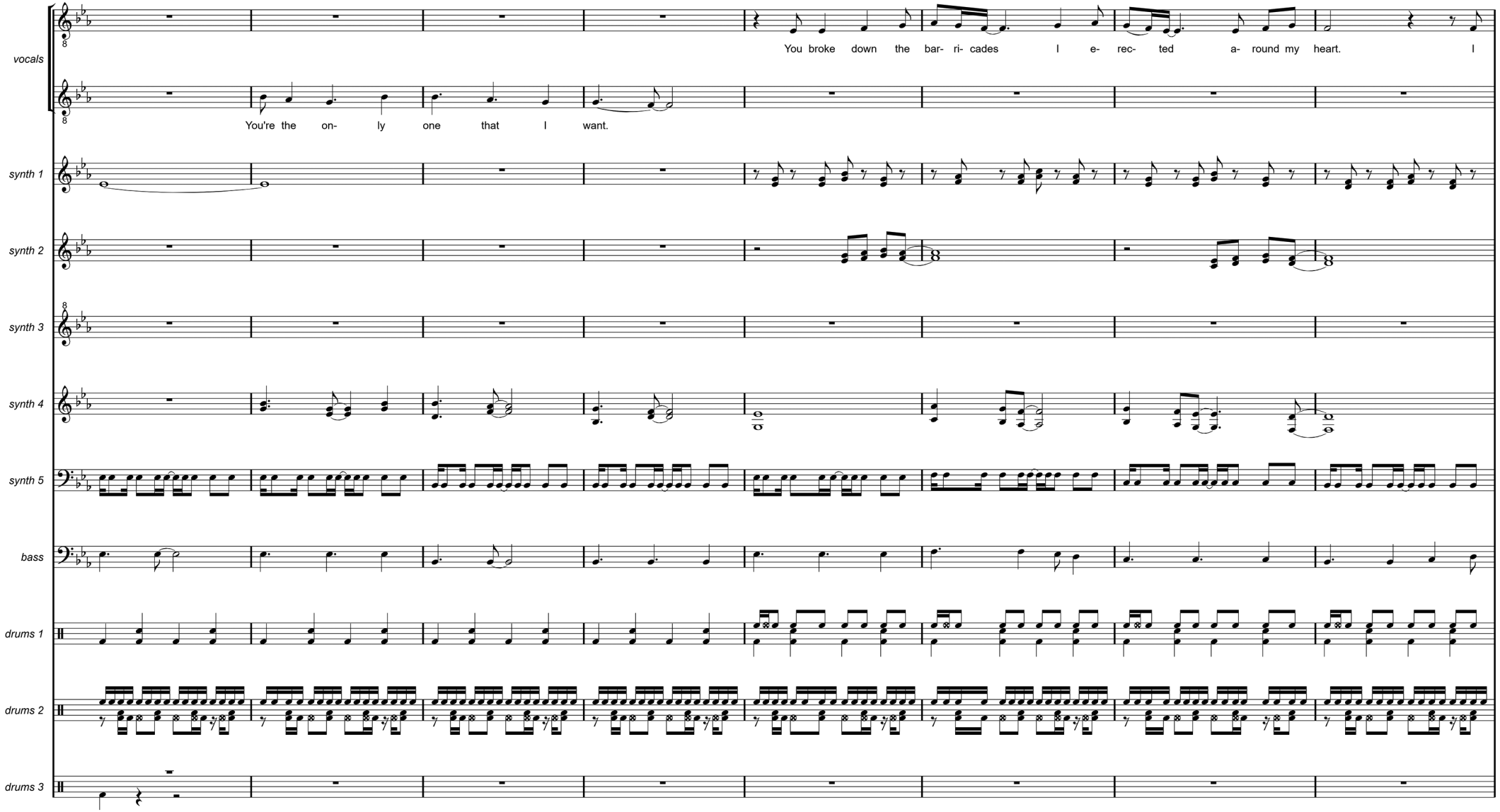
vocals
You broke down the bar- ri- cades I e- rec- ted a- round my heart. I
You're the on- ly one that I want.
synth 1
synth 2
synth 3
synth 4
synth 5
bass
drums 1
drums 2
drums 3

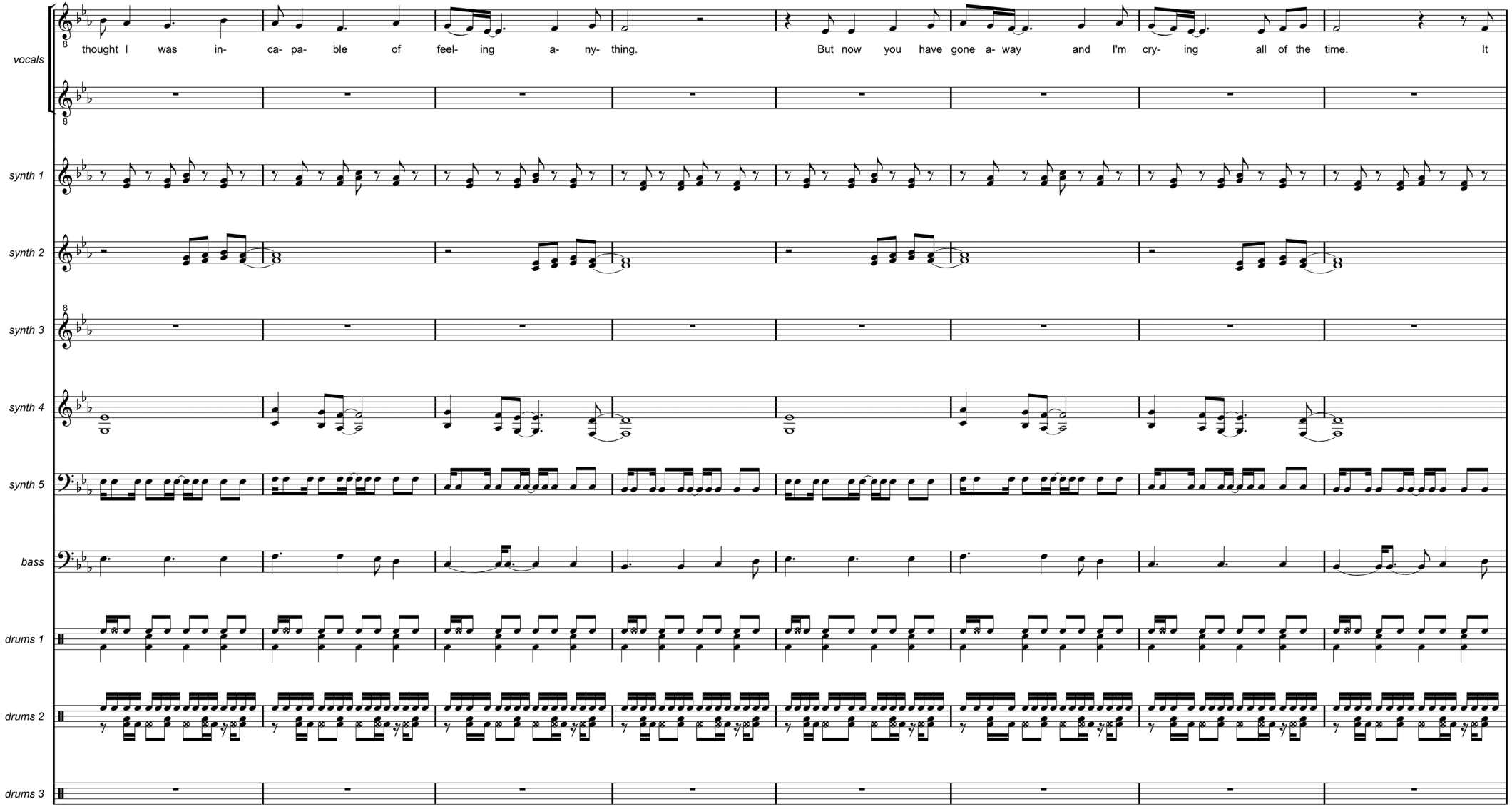
vocals
thought I was in- ca- pa- ble of feel- ing a- ny- thing.
But now you have gone a- way and I'm cry- ing all of the time. It
synth 1
synth 2
synth 3
synth 4
synth 5
bass
drums 1
drums 2
drums 3

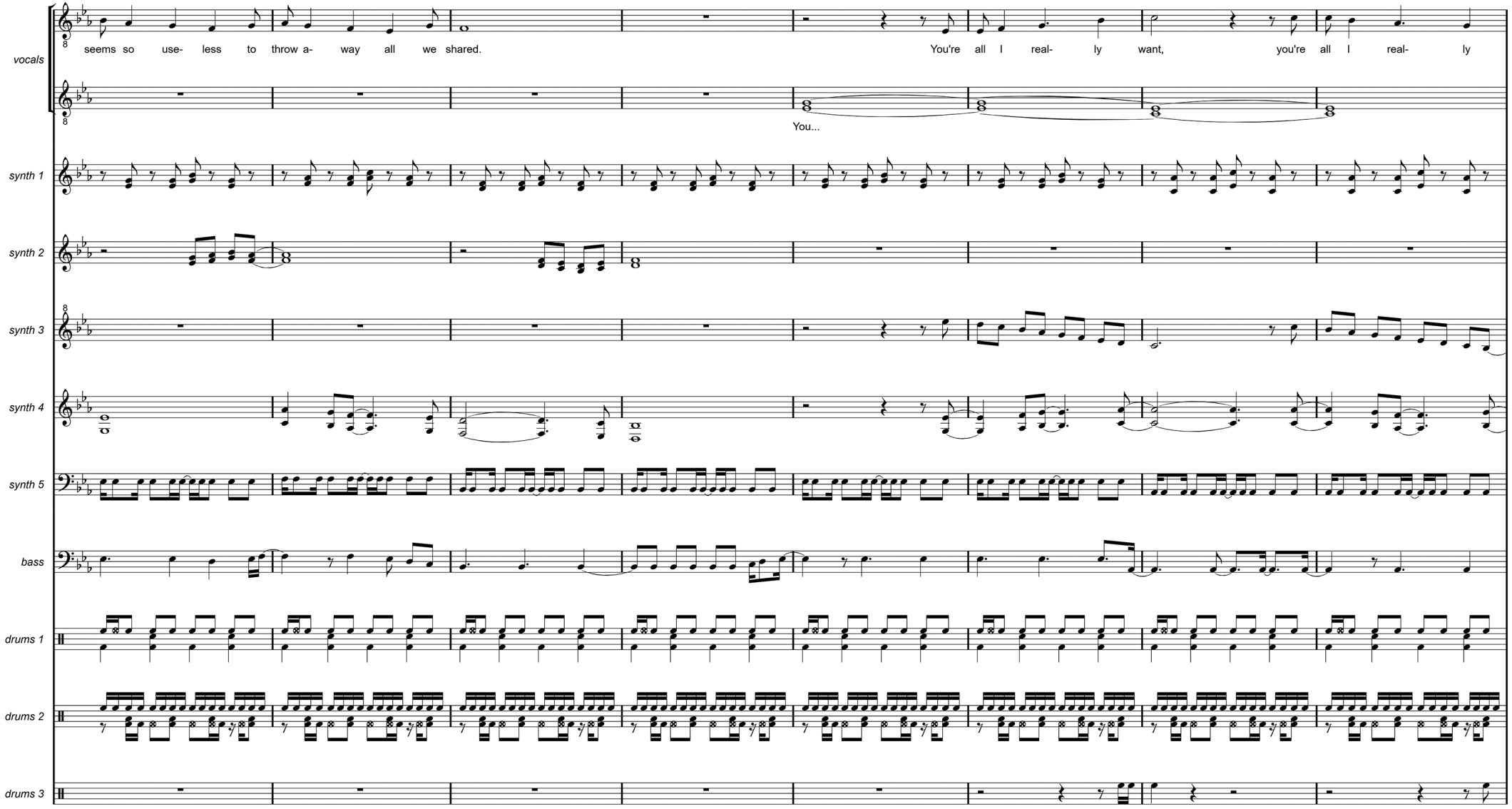
vocals
seems so use- less to throw a- way all we shared.
You're all I real- ly want, you're all I real- ly
You...
synth 1
synth 2
synth 3
synth 4
synth 5
bass
drums 1
drums 2
drums 3

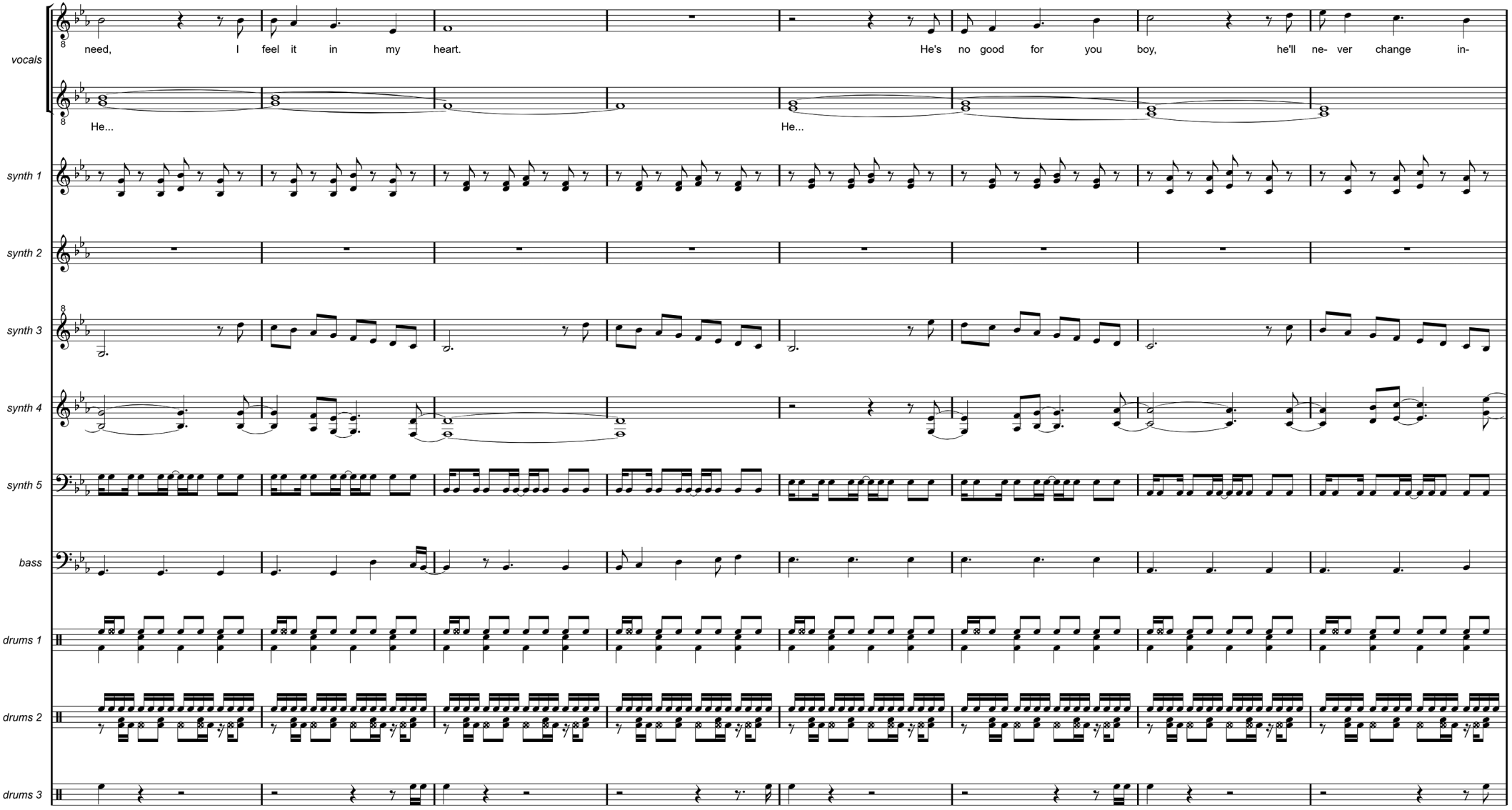
vocals
need, I feel it in my heart. He's no good for you boy, he'll ne- ver change in-
He... He...
synth 1
synth 2
synth 3
synth 4
synth 5
bass
drums 1
drums 2
drums 3

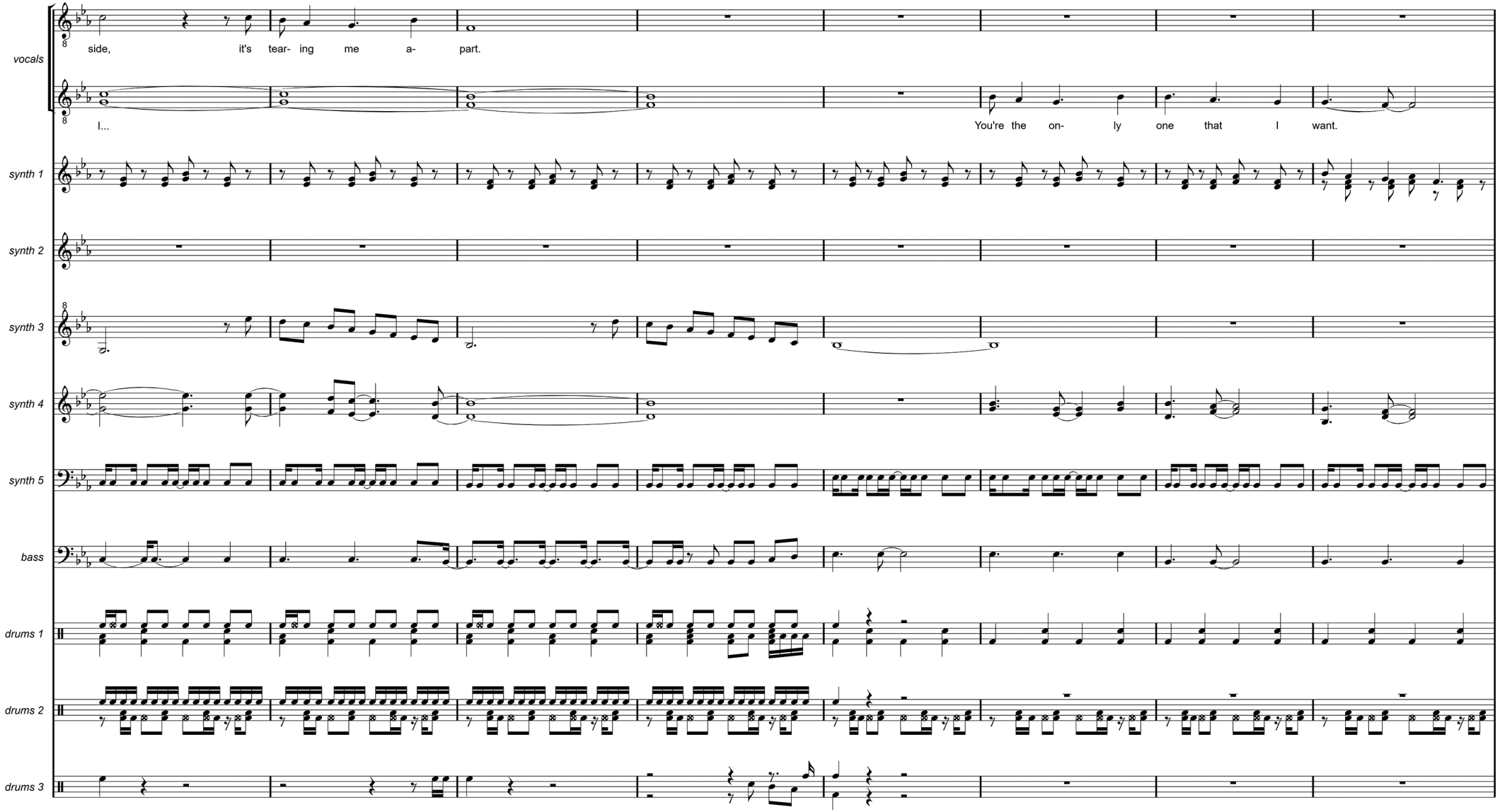
vocals
side, it's tear- ing me a- part.
I...
You're the on- ly one that I want.
synth 1
synth 2
synth 3
synth 4
synth 5
bass
drums 1
drums 2
drums 3

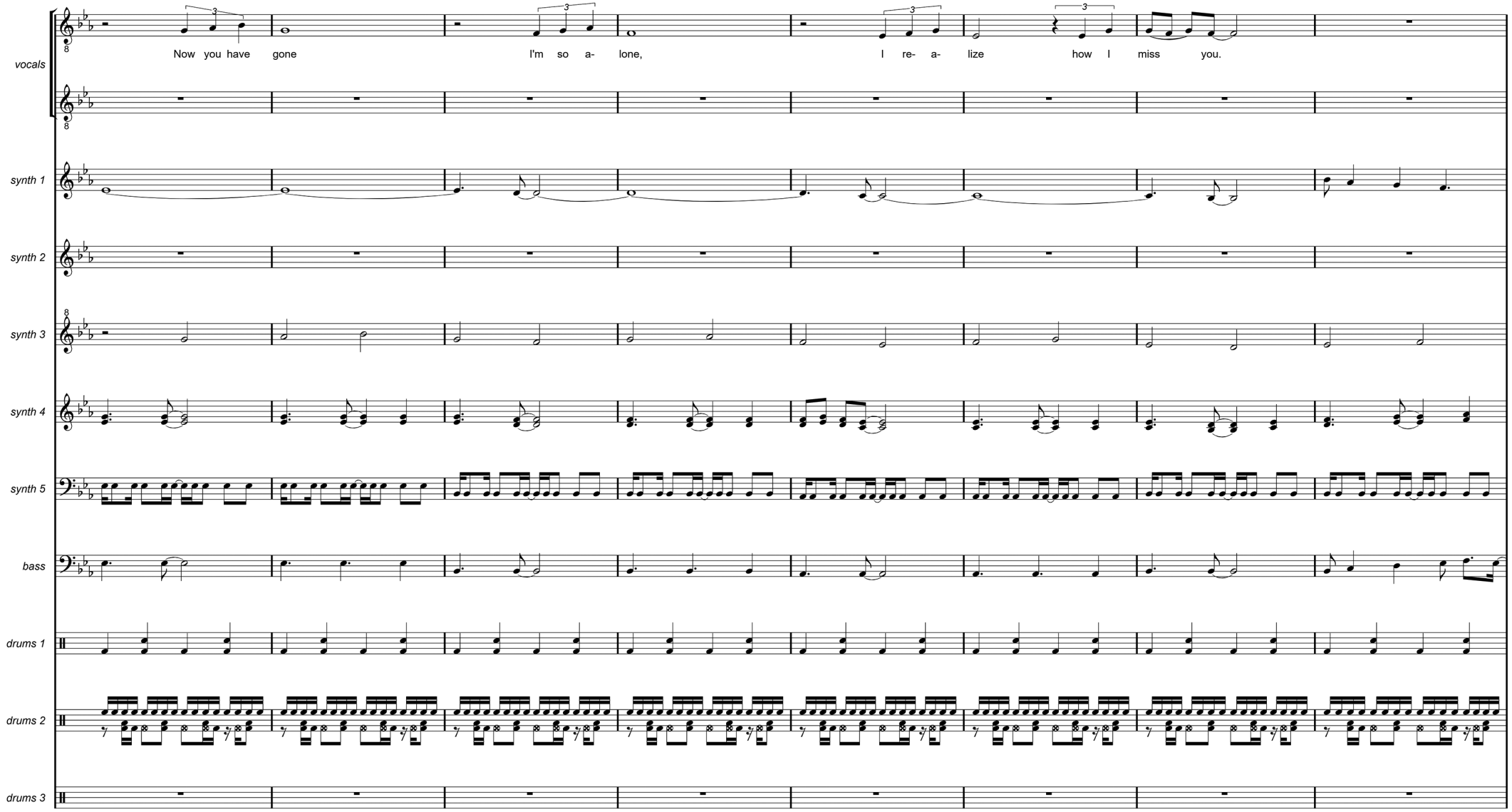
vocals
synth 1
synth 2
synth 3
synth 4
synth 5
bass
drums 1
drums 2
drums 3
Now you have gone
I'm so a- lone,
I re- a- lize how I miss you.

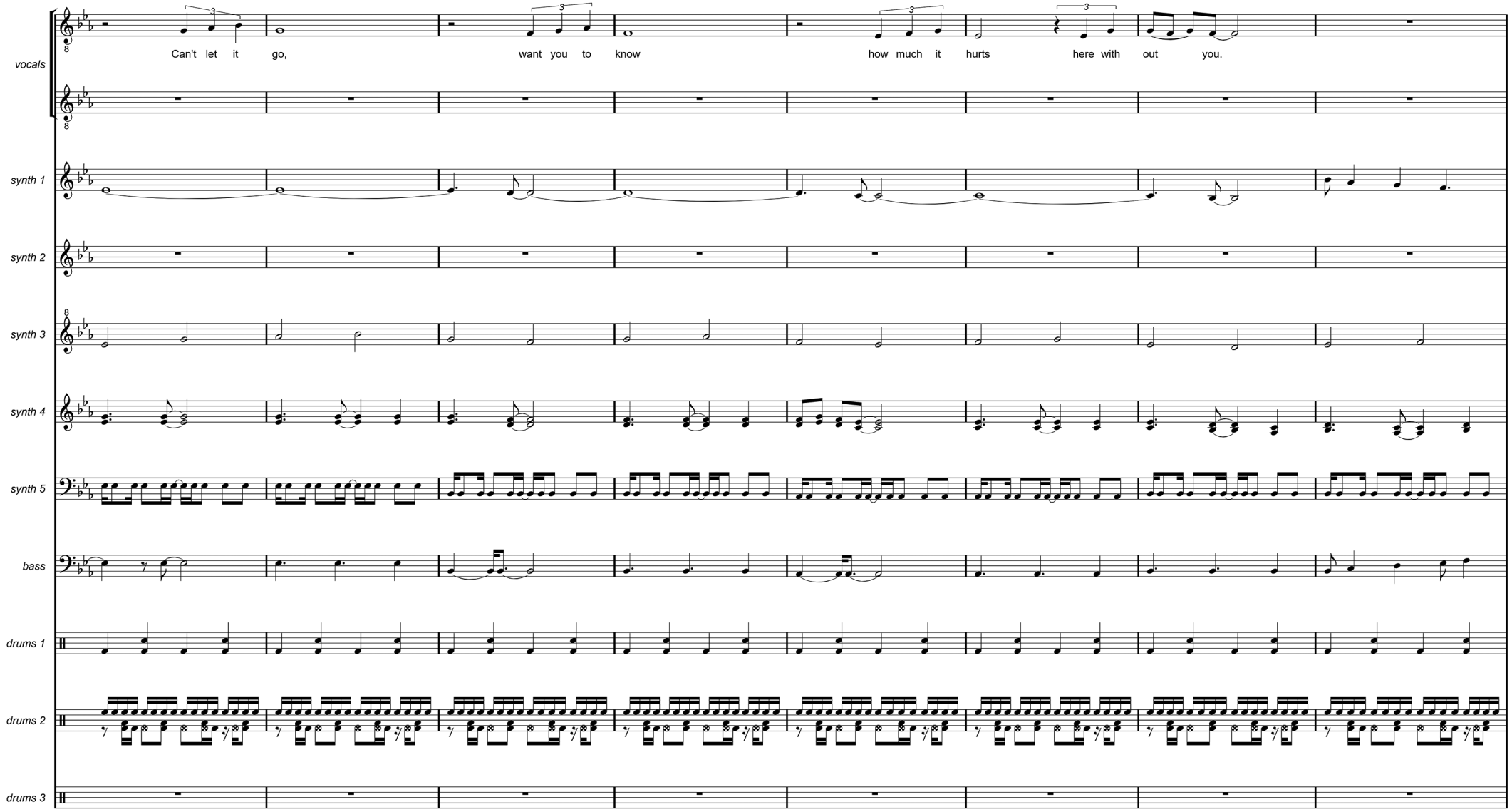
vocals
synth 1
synth 2
synth 3
synth 4
synth 5
bass
drums 1
drums 2
drums 3
Can't let it go, want you to know how much it hurts here with out you.

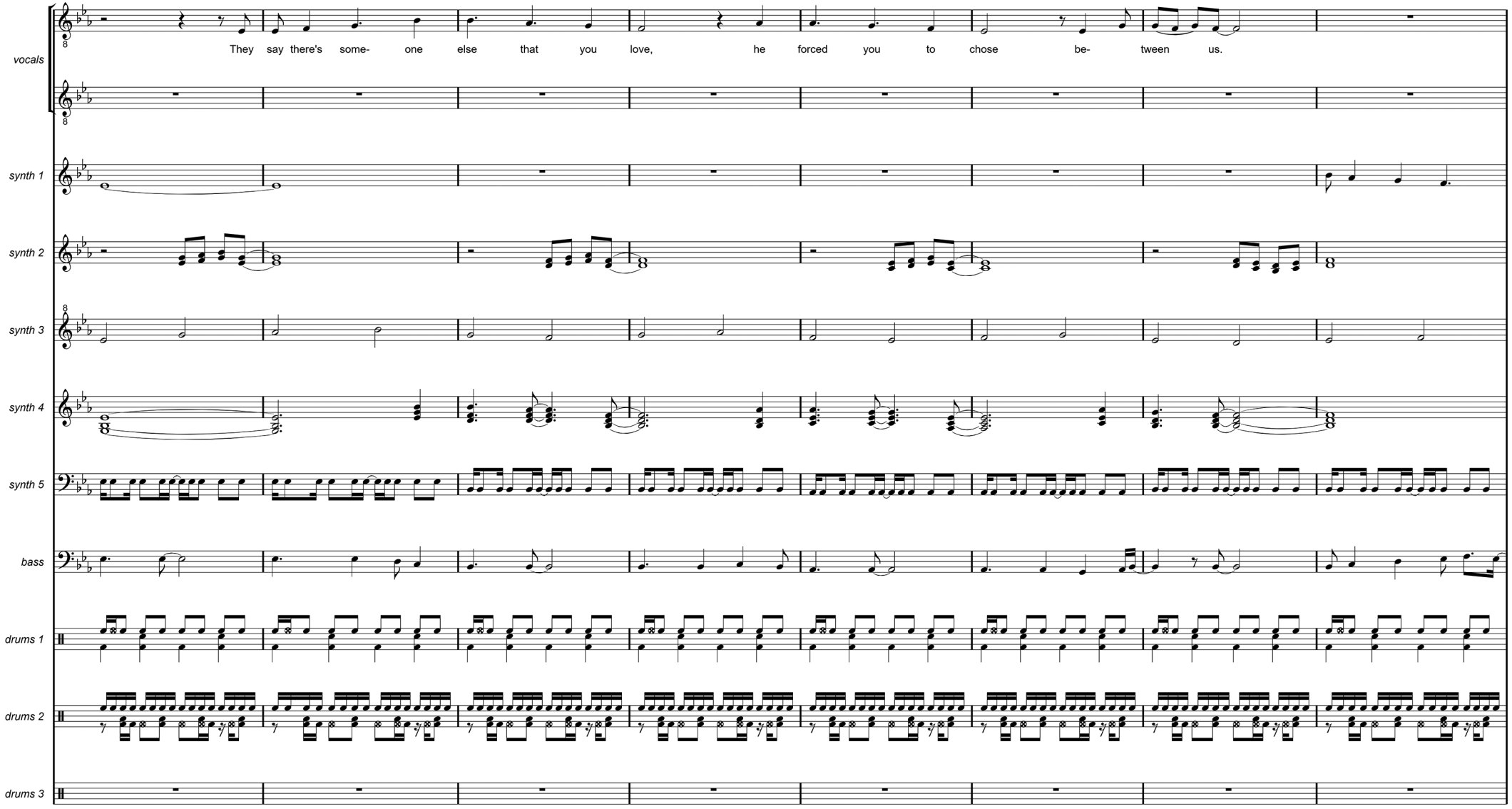
vocals
They say there's some- one else that you love, he forced you to chose be- tween us.
synth 1
synth 2
synth 3
synth 4
synth 5
bass
drums 1
drums 2
drums 3

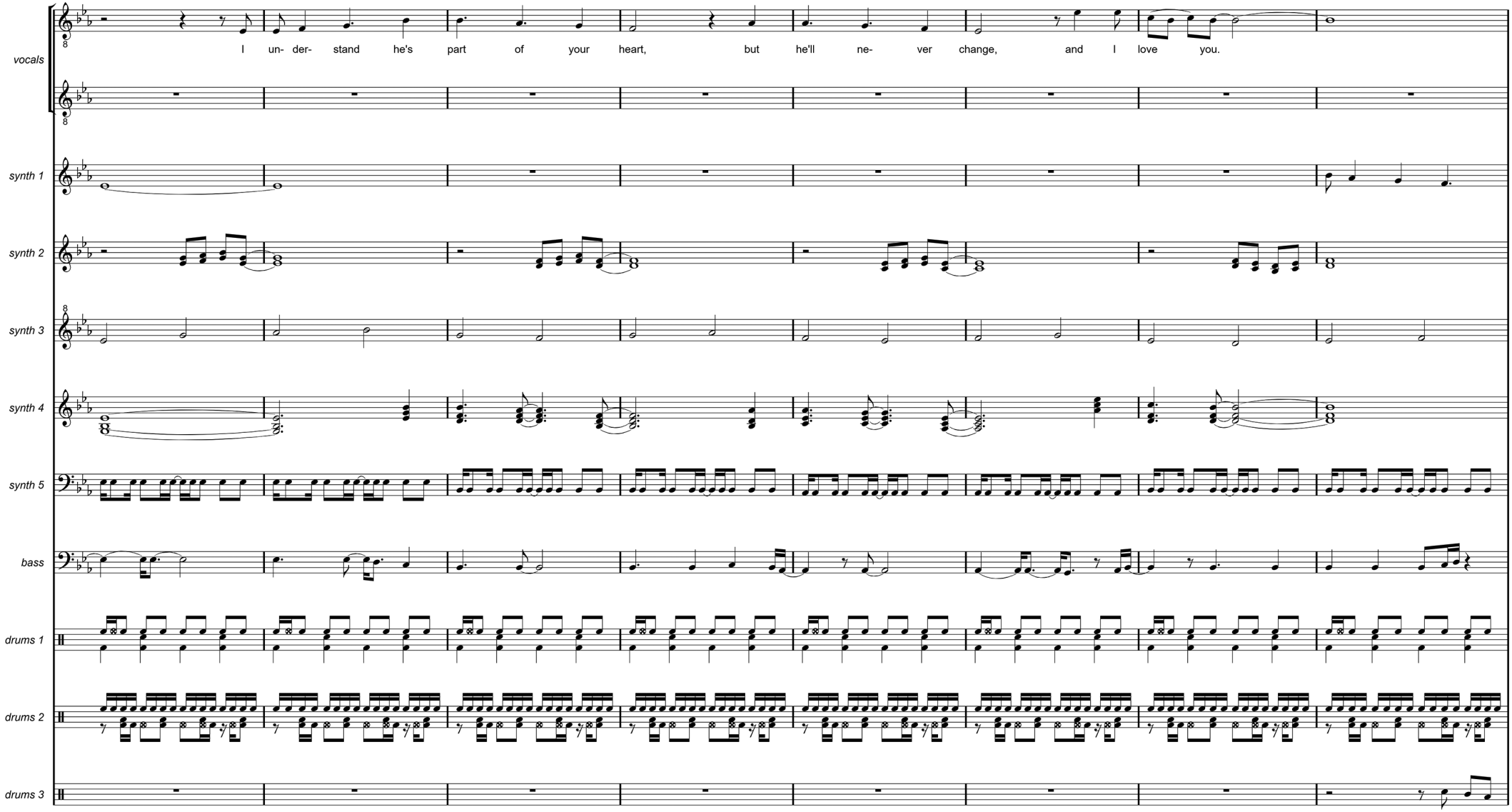
vocals
I un- der- stand he's part of your heart, but he'll ne- ver change, and I love you.
synth 1
synth 2
synth 3
synth 4
synth 5
bass
drums 1
drums 2
drums 3

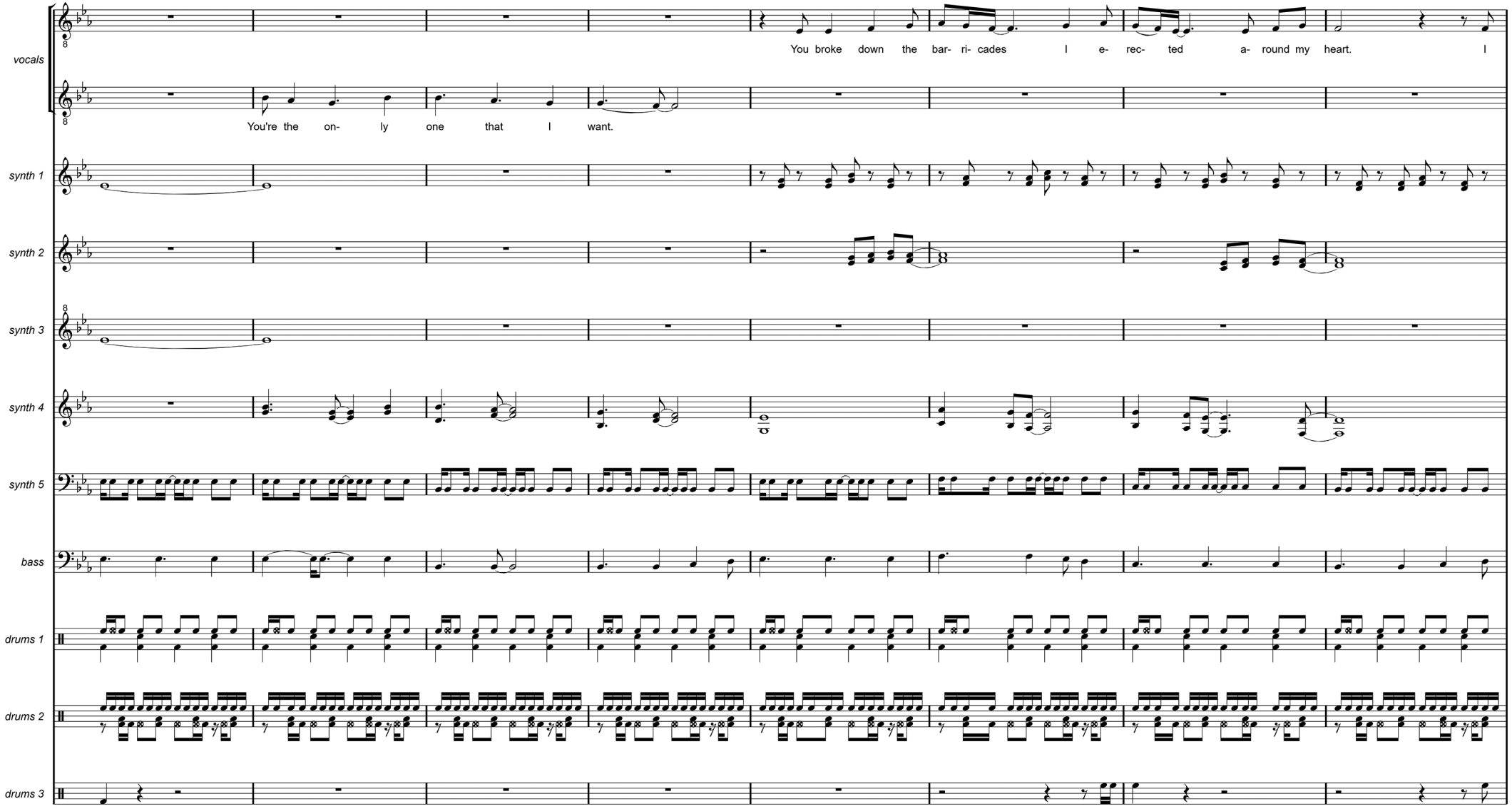
vocals
You broke down the bar- ri- cades I e- rec- ted a- round my heart. I
You're the on- ly one that I want.
synth 1
synth 2
synth 3
synth 4
synth 5
bass
drums 1
drums 2
drums 3

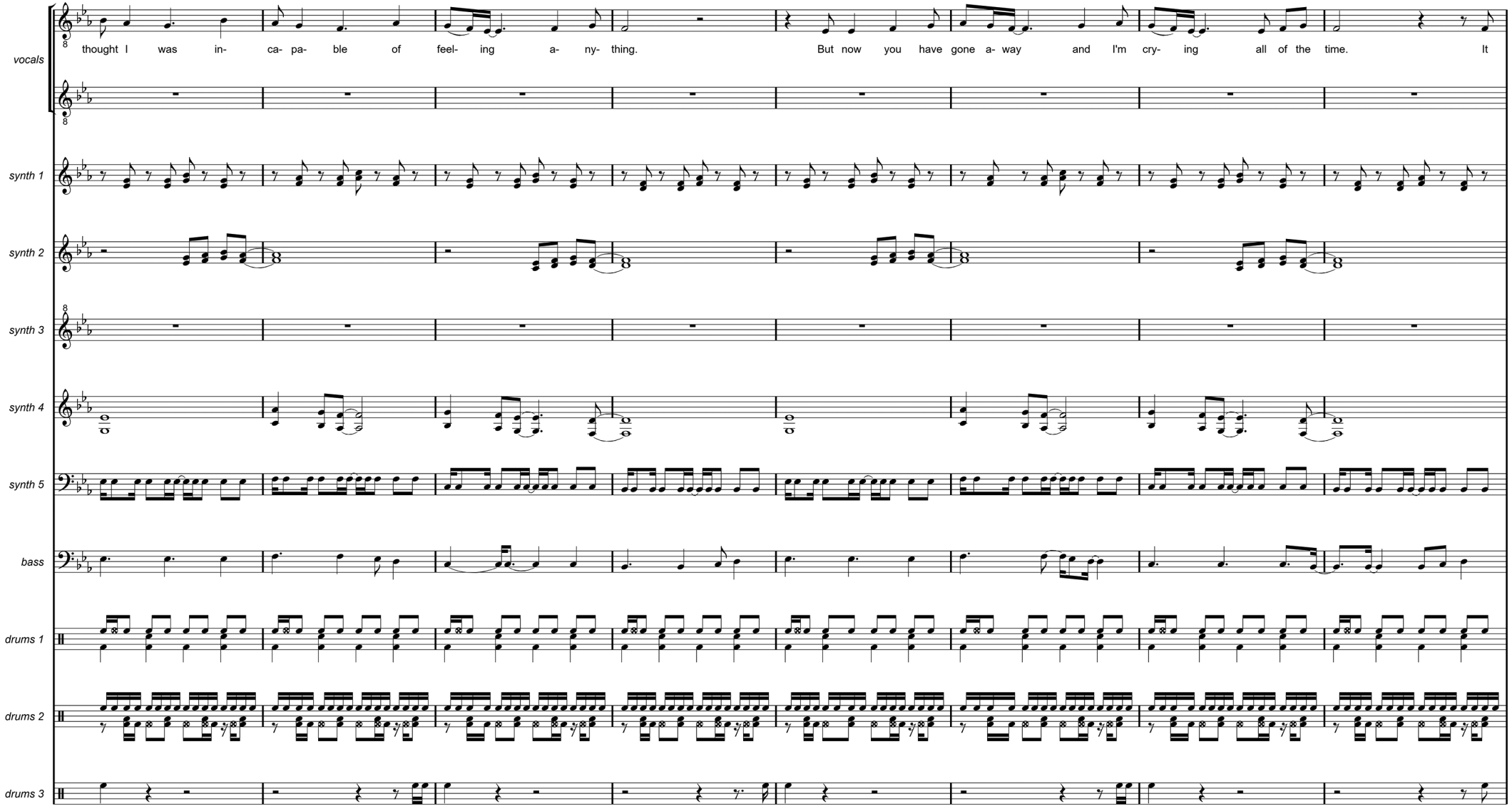
vocals
thought I was in- ca- pa- ble of feel- ing a- ny- thing.
But now you have gone a- way and I'm cry- ing all of the time. It
synth 1
synth 2
synth 3
synth 4
synth 5
bass
drums 1
drums 2
drums 3

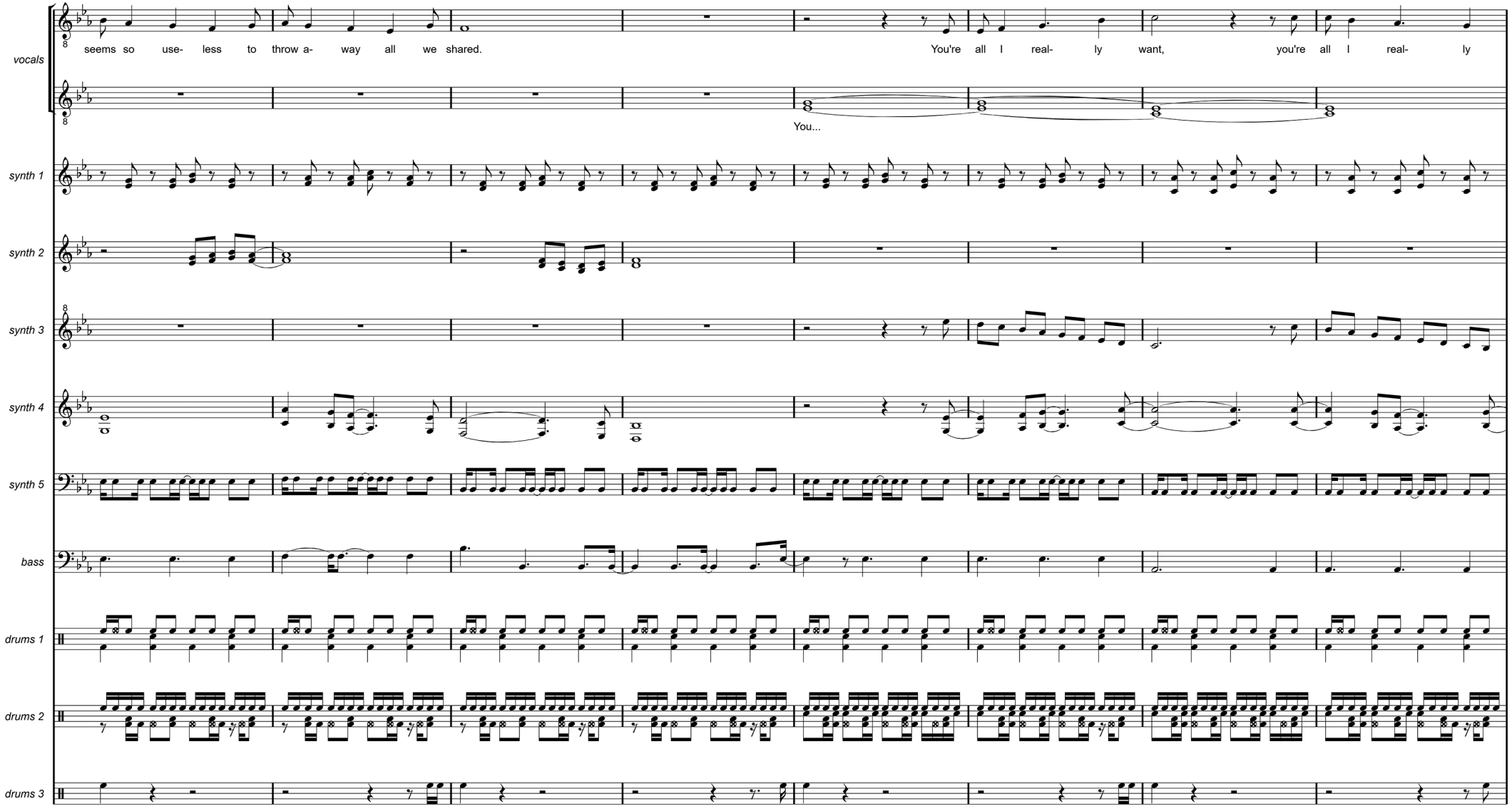
vocals
seems so use- less to throw a- way all we shared.
You're all I real- ly want, you're all I real- ly
You...
synth 1
synth 2
synth 3
synth 4
synth 5
bass
drums 1
drums 2
drums 3

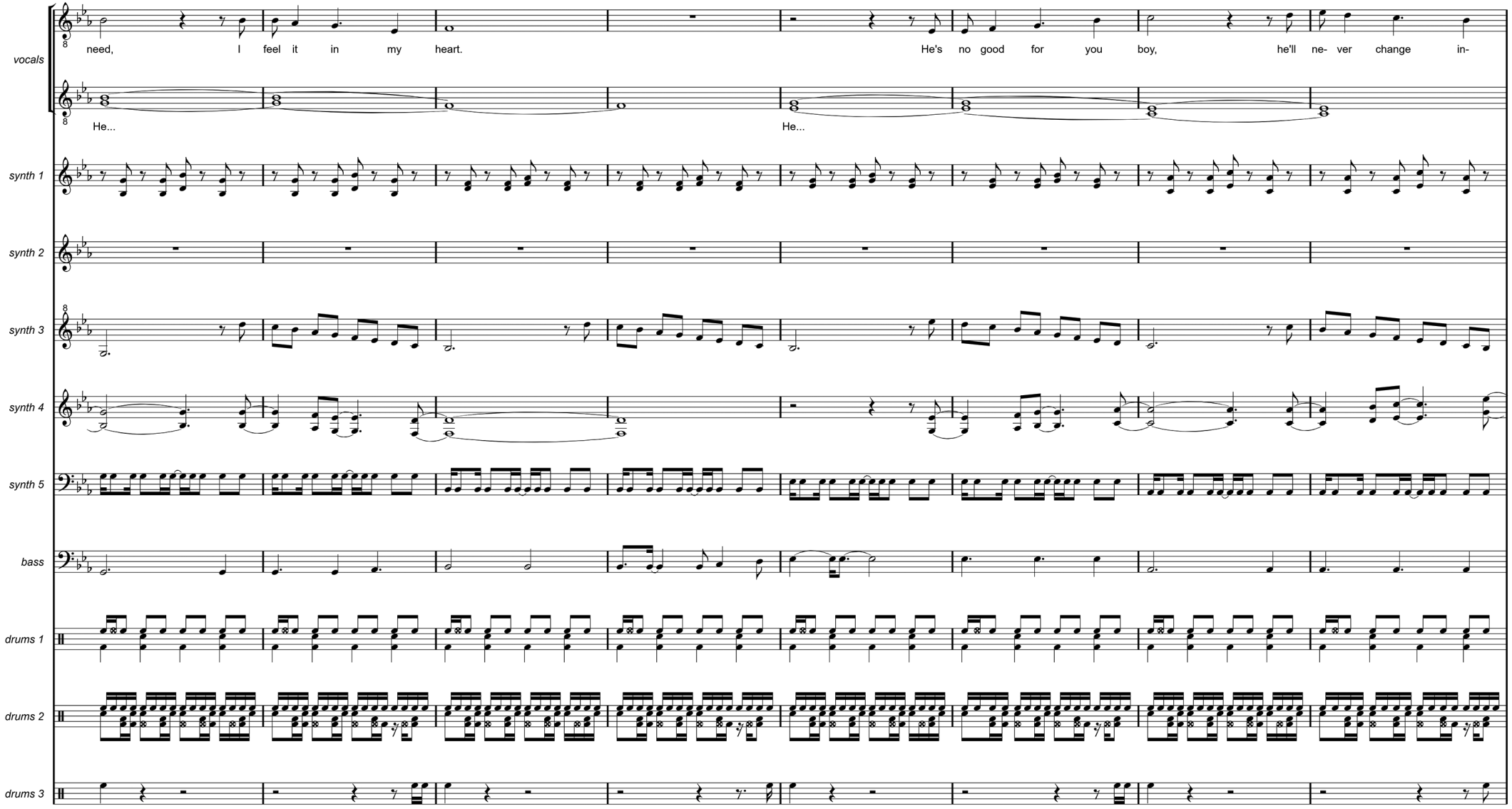
vocals
need, I feel it in my heart. He's no good for you boy, he'll ne- ver change in-
He... He...
synth 1
synth 2
synth 3
synth 4
synth 5
bass
drums 1
drums 2
drums 3

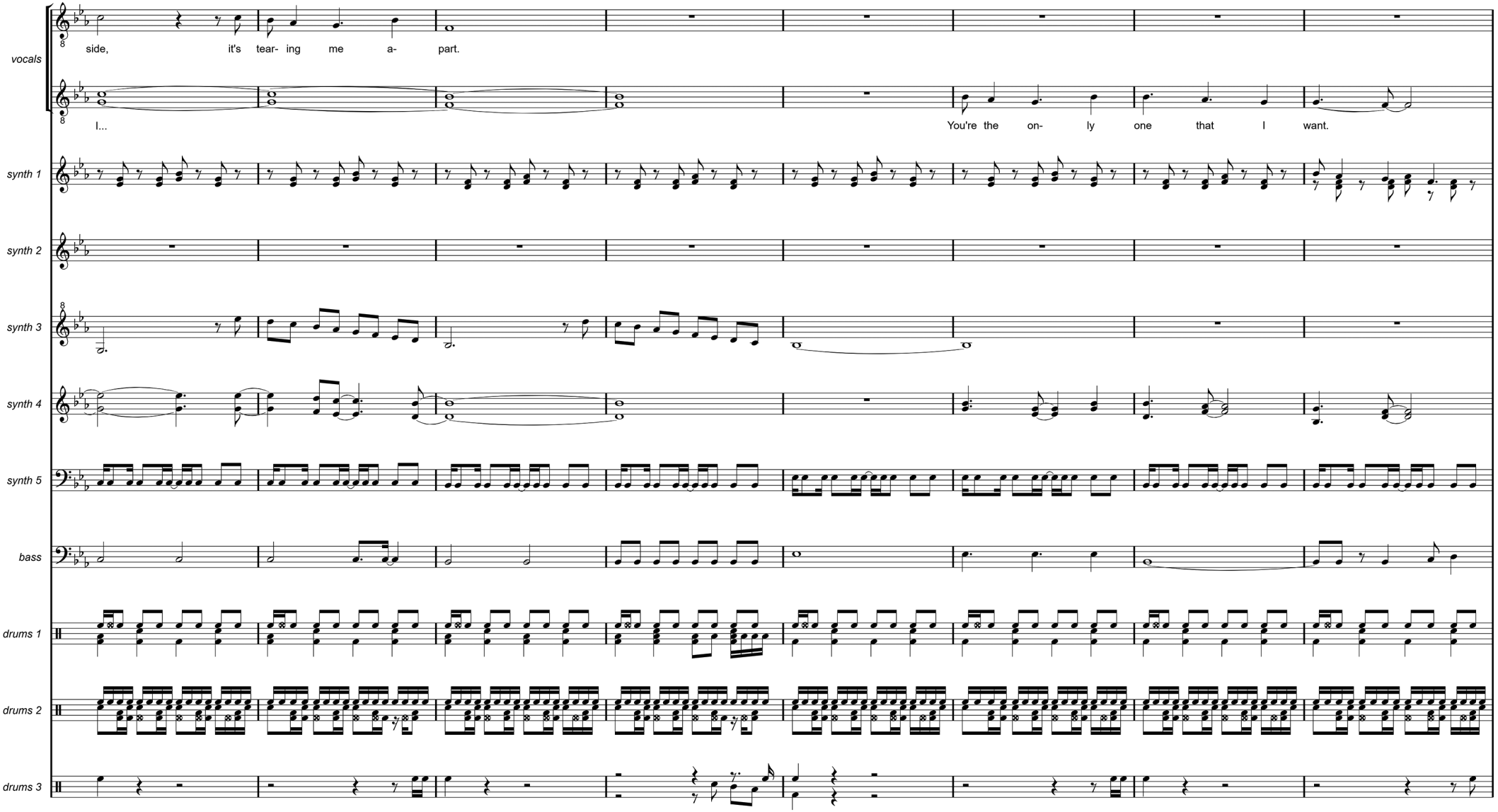
vocals
side, it's tear- ing me a- part.
I...
You're the on- ly one that I want.
synth 1
synth 2
synth 3
synth 4
synth 5
bass
drums 1
drums 2
drums 3

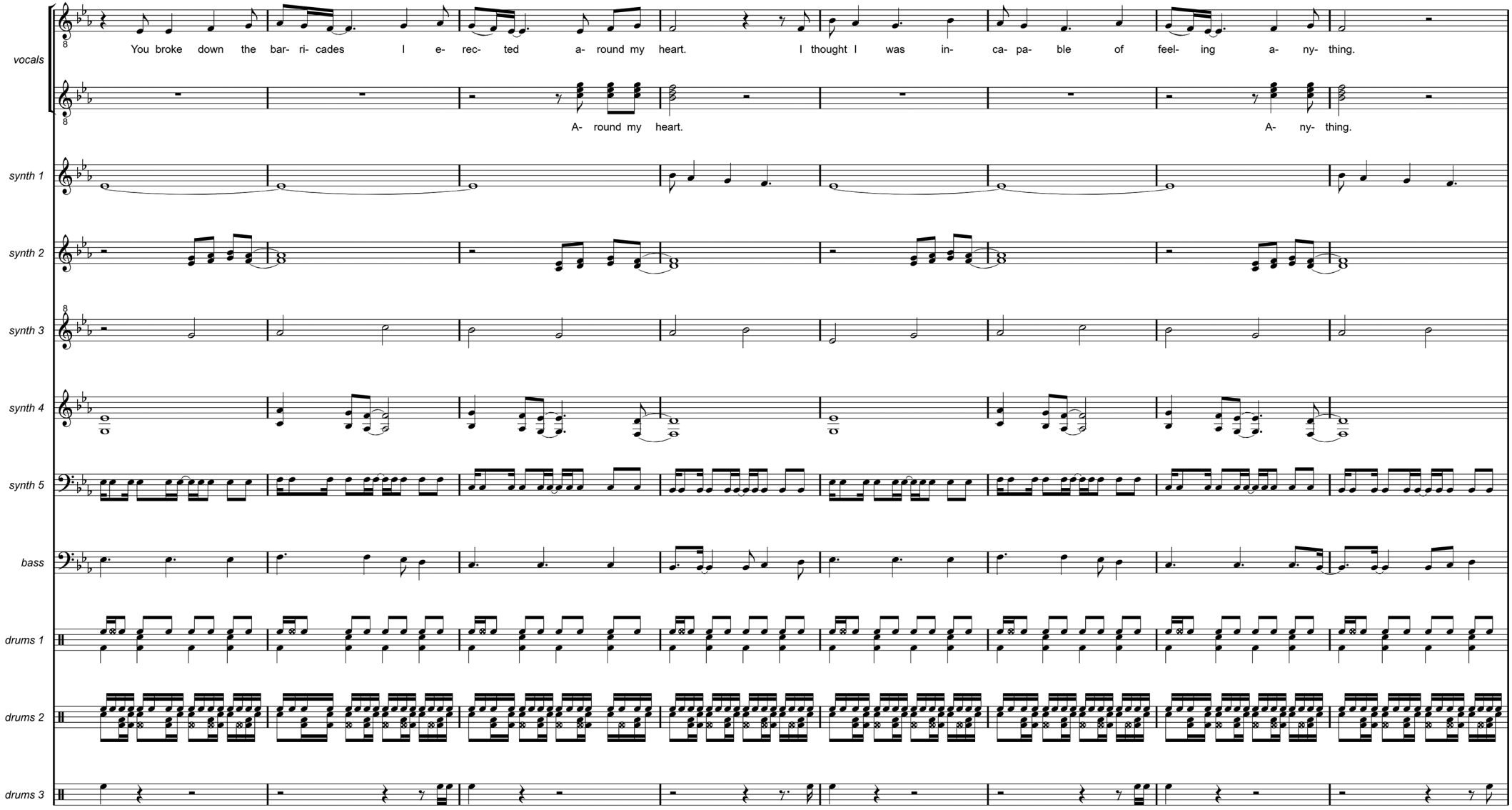
vocals
You broke down the bar- ri- cades I e- rec- ted a- round my heart. I thought I was in- ca- pa- ble of feel- ing a- ny- thing.
A- round my heart.
A- ny- thing.
synth 1
synth 2
synth 3
synth 4
synth 5
bass
drums 1
drums 2
drums 3

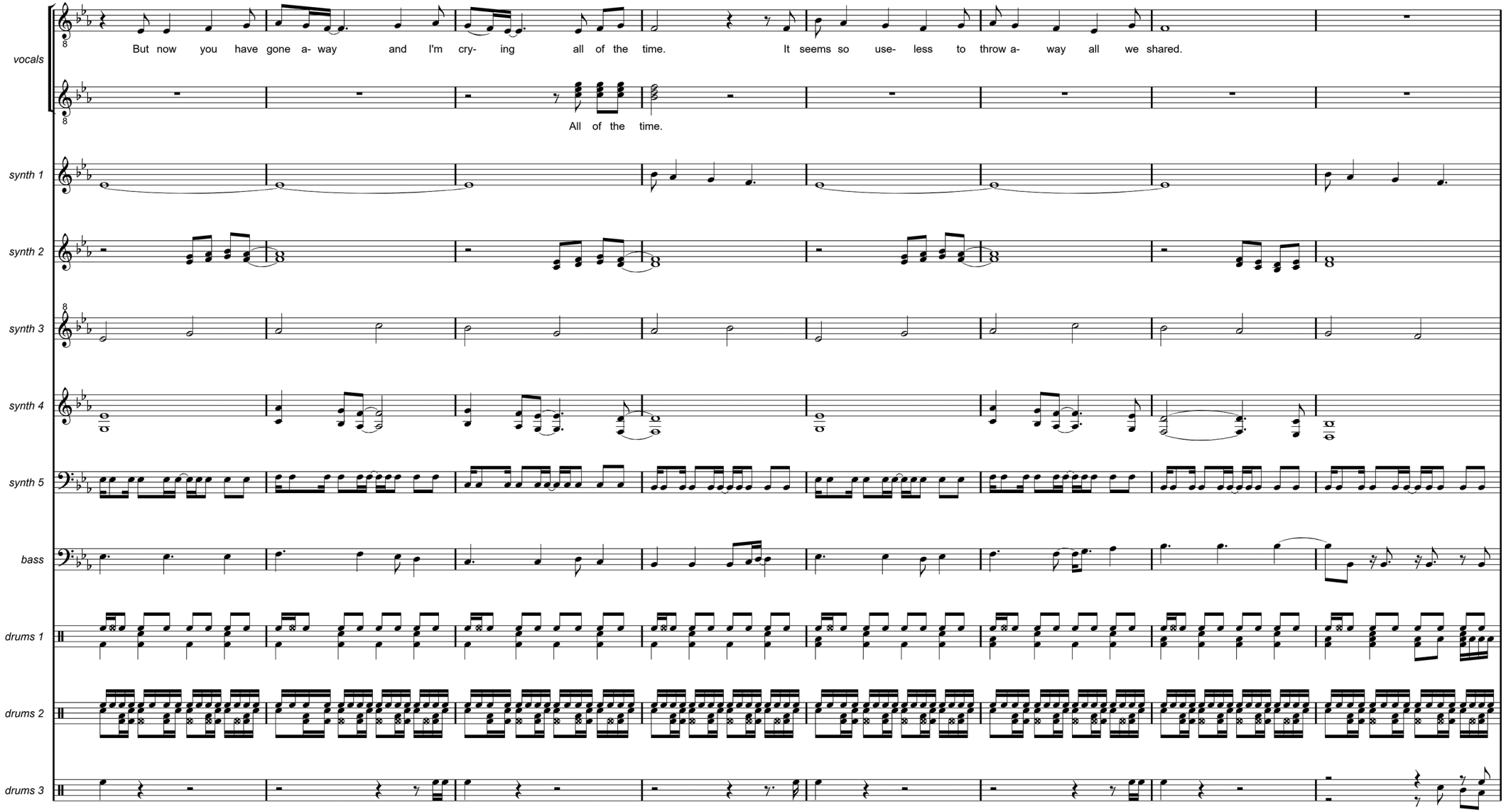
vocals
But now you have gone a- way and I'm cry- ing all of the time. It seems so use- less to throw a- way all we shared.
All of the time.
synth 1
synth 2
synth 3
synth 4
synth 5
bass
drums 1
drums 2
drums 3

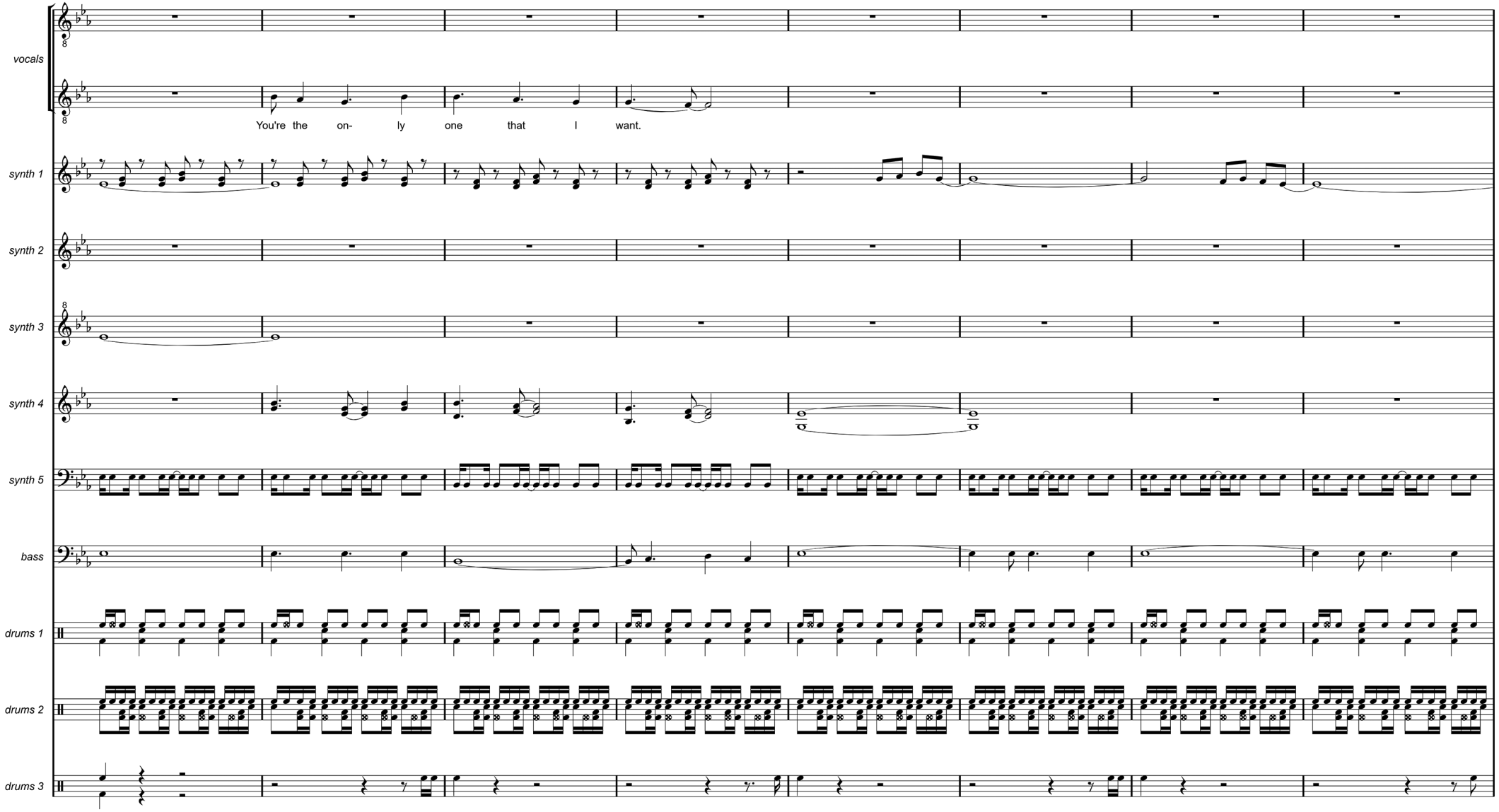
vocals
You're the on- ly one that I want.
synth 1
synth 2
synth 3
synth 4
synth 5
bass
drums 1
drums 2
drums 3

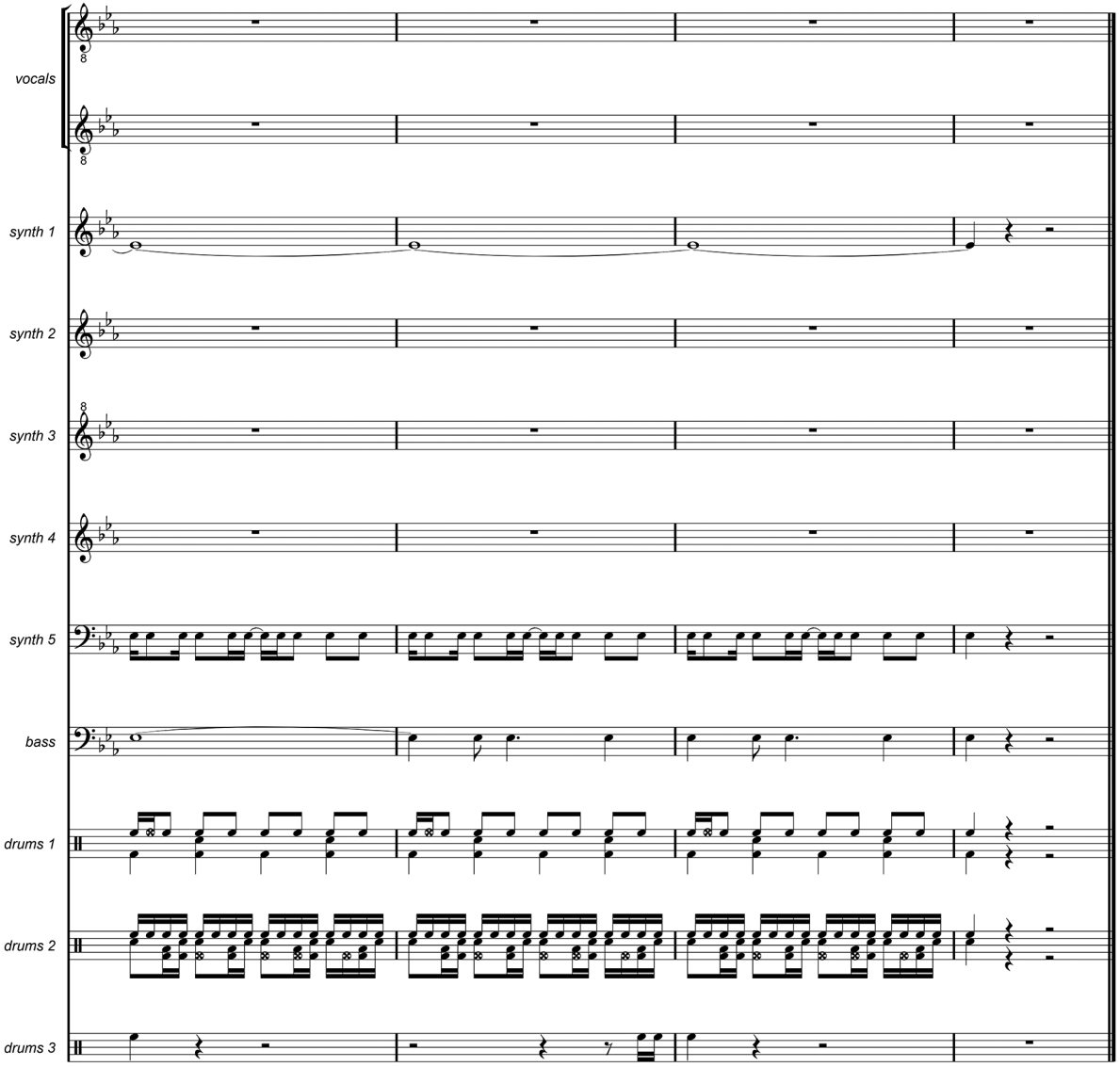
vocals
synth 1
synth 2
synth 3
synth 4
synth 5
bass
drums 1
drums 2
drums 3

EIGHTEEN DAYS

SINGLE MIX

BEING WITH YOU, IT FEELS SO GOOD, TALKING TO YOU
BEING YOUR FRIEND, IT FEELS SO RIGHT, IT'S ALL I NEED
I'VE NEVER EVER MET A MAN LIKE YOU BEFORE
I'VE NEVER EVER BEEN SO OPEN-HEARTED

WHEN YOU'RE AROUND I FEEL SO SAFE AND SO SECURE
WHEN YOU'RE NOT HERE I THINK OF YOU EVERY HOUR
I'LL NEVER EVER LET SOMEONE TEAR THIS APART
I'LL NEVER EVER TRY TO HURT YOUR FEELINGS

JUST EIGHTEEN DAYS I WAS BY YOUR SIDE
JUST EIGHTEEN DAYS, I NEVER KNEW
HOW MUCH I CARED UNTIL SOMEBODY TOLD YOU
YOU SHOULDN'T SEE ME ANYMORE - IT BROKE MY HEART

JUST EIGHTEEN DAYS I WAS BY YOUR SIDE
JUST EIGHTEEN DAYS, YOU'LL NEVER KNOW
HOW MUCH I CRIED BECAUSE SOMEBODY TOLD YOU
YOU SHOULDN'T SEE ME ANYMORE - IT BROKE MY HEART

BECAUSE ALL I REALLY WANTED WAS TO BE YOUR FRIEND
BUT YOUR LOVER DIDN'T SEE IT, COULDN'T UNDERSTAND
AND I NEVER GOT TO SHOW YOU
JUST HOW RIGHT IT FELT TO BE WITH YOU



EACH TIME WE MEET, EACH TIME WE TALK I LEARN A LOT
EVERYTHING SEEMS TO MAKE SENSE WHEN YOU ARE NEAR
I'D NEVER EVER MAKE YOU CHOOSE
AGAINST YOURSELF
I'D NEVER EVER FORCE MY WILL UPON YOU

JUST EIGHTEEN DAYS I WAS BY YOUR SIDE
JUST EIGHTEEN DAYS, I NEVER KNEW
HOW MUCH I CARED UNTIL SOMEBODY TOLD YOU
YOU SHOULDN'T SEE ME ANYMORE - IT BROKE MY HEART

JUST EIGHTEEN DAYS I WAS BY YOUR SIDE
JUST EIGHTEEN DAYS, YOU'LL NEVER KNOW
HOW MUCH I CRIED BECAUSE SOMEBODY TOLD YOU
YOU SHOULDN'T SEE ME ANYMORE - IT BROKE MY HEART

AND I DON'T THINK I CAN TAKE IT
IF YOU CAN'T MAKE UP YOUR MIND

Eighteen Days (single mix)

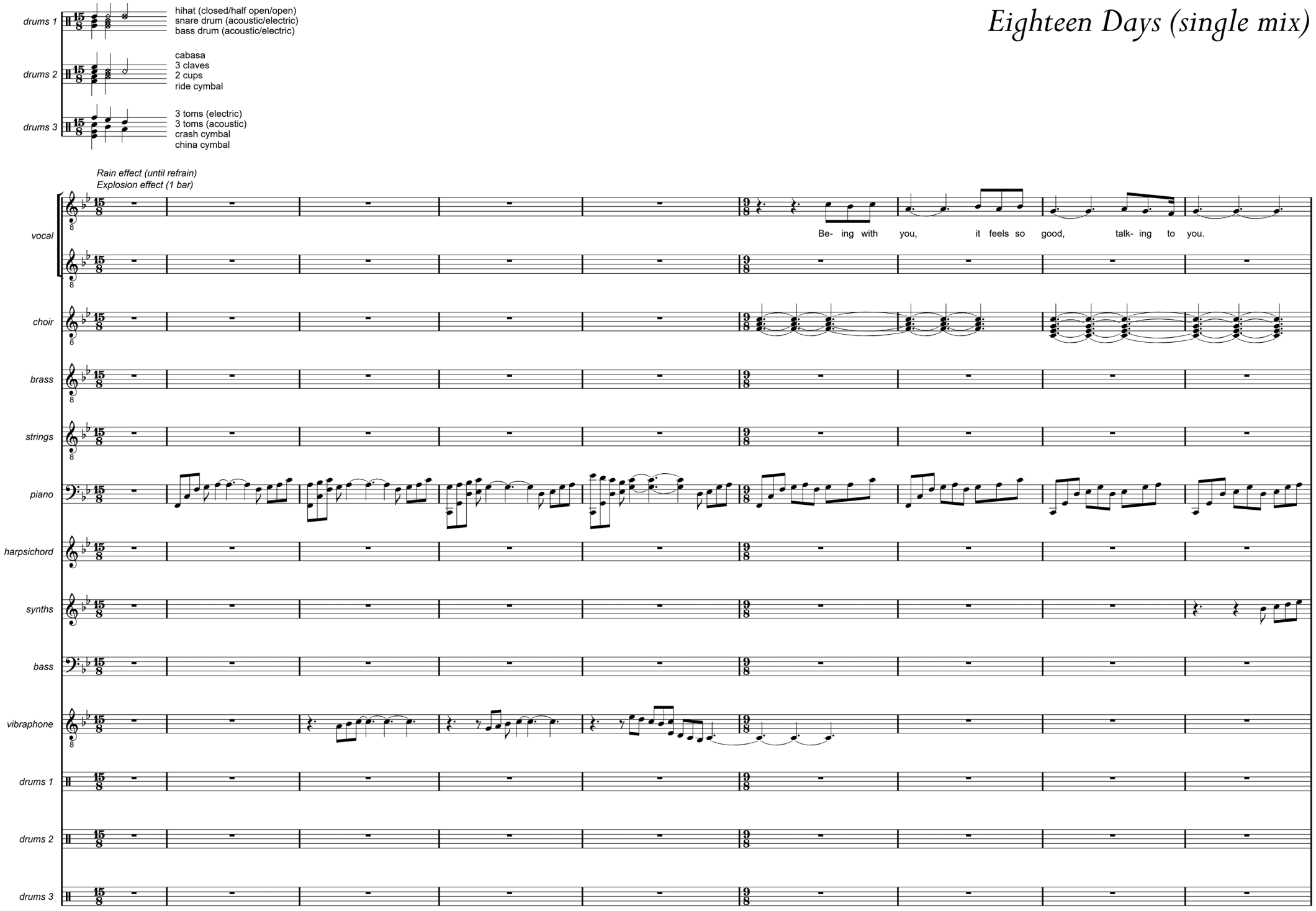

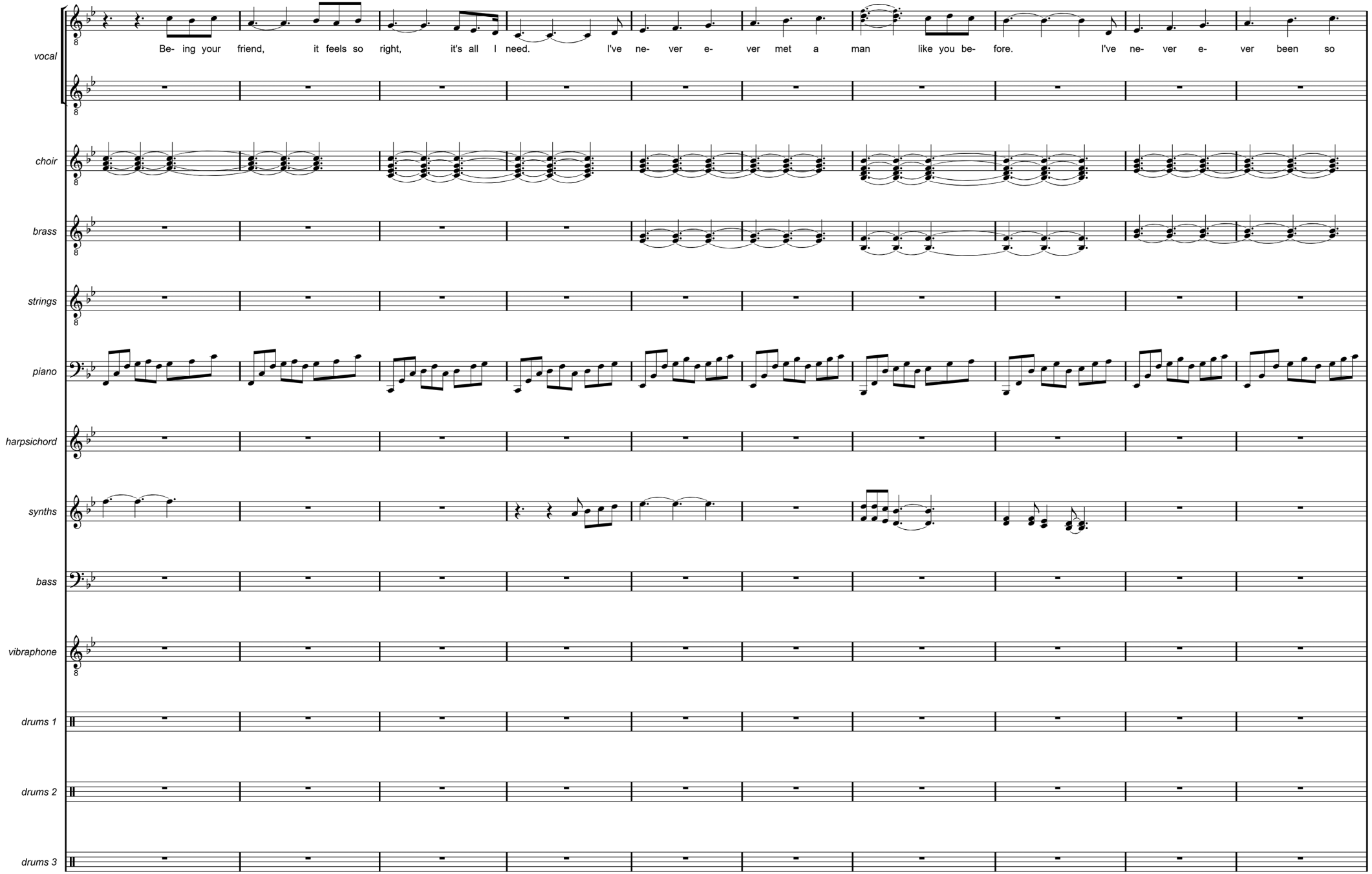
vocal
Be- ing your friend, it feels so right, it's all I need. I've ne- ver e- ver met a man like you be- fore. I've ne- ver e- ver been so
choir
brass
strings
piano
harpsichord
synths
bass
vibraphone
drums 1
drums 2
drums 3

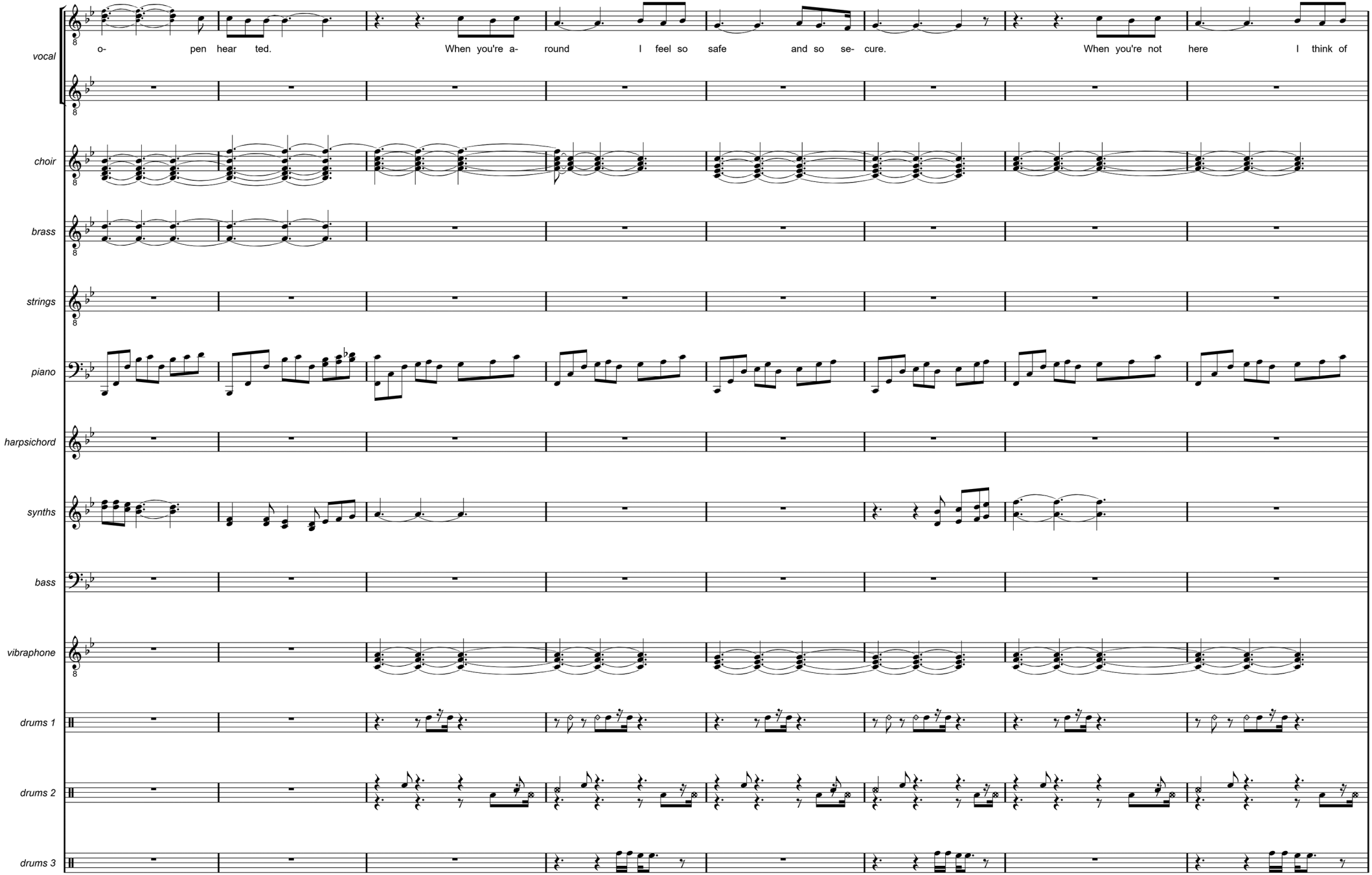
vocal
o- pen hear ted. When you're a- round I feel so safe and so se- cure. When you're not here I think of
choir
brass
strings
piano
harpsichord
synths
bass
vibraphone
drums 1
drums 2
drums 3

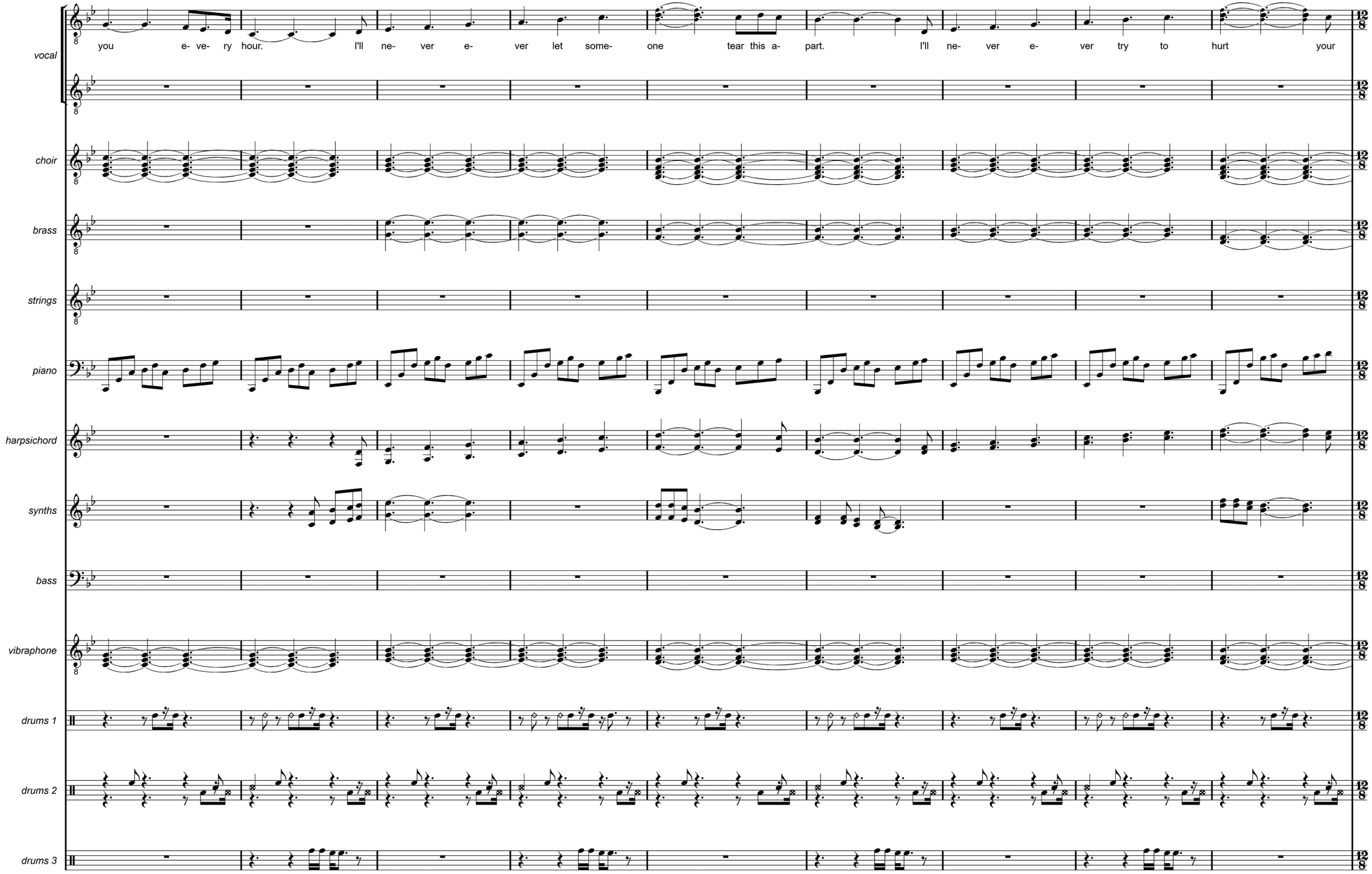
vocal
you e- ve- ry hour. I'll ne- ver e- ver let some- one tear this a- part. I'll ne- ver e- ver try to hurt your
choir
brass
strings
piano
harpsichord
synths
bass
vibraphone
drums 1
drums 2
drums 3

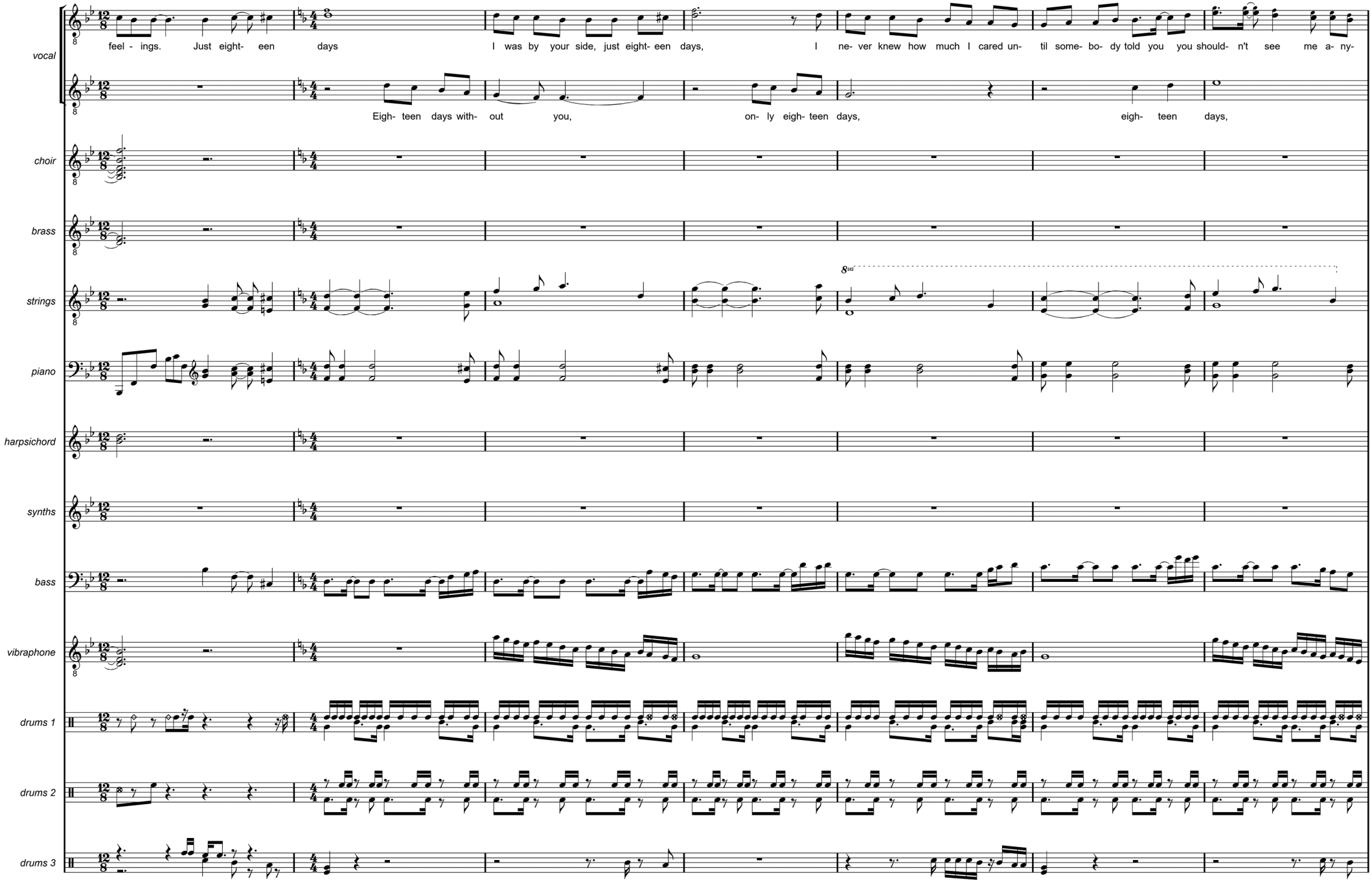
vocal
choir
brass
strings
piano
harpsichord
synths
bass
vibraphone
drums 1
drums 2
drums 3
feel - ings. Just eight- een days I was by your side, just eight- een days, I ne- ver knew how much I cared un- til some- bo- dy told you you should- n't see me a- ny-
Eigh- teen days with- out you, on- ly eigh- teen days, eigh- teen days,
8va

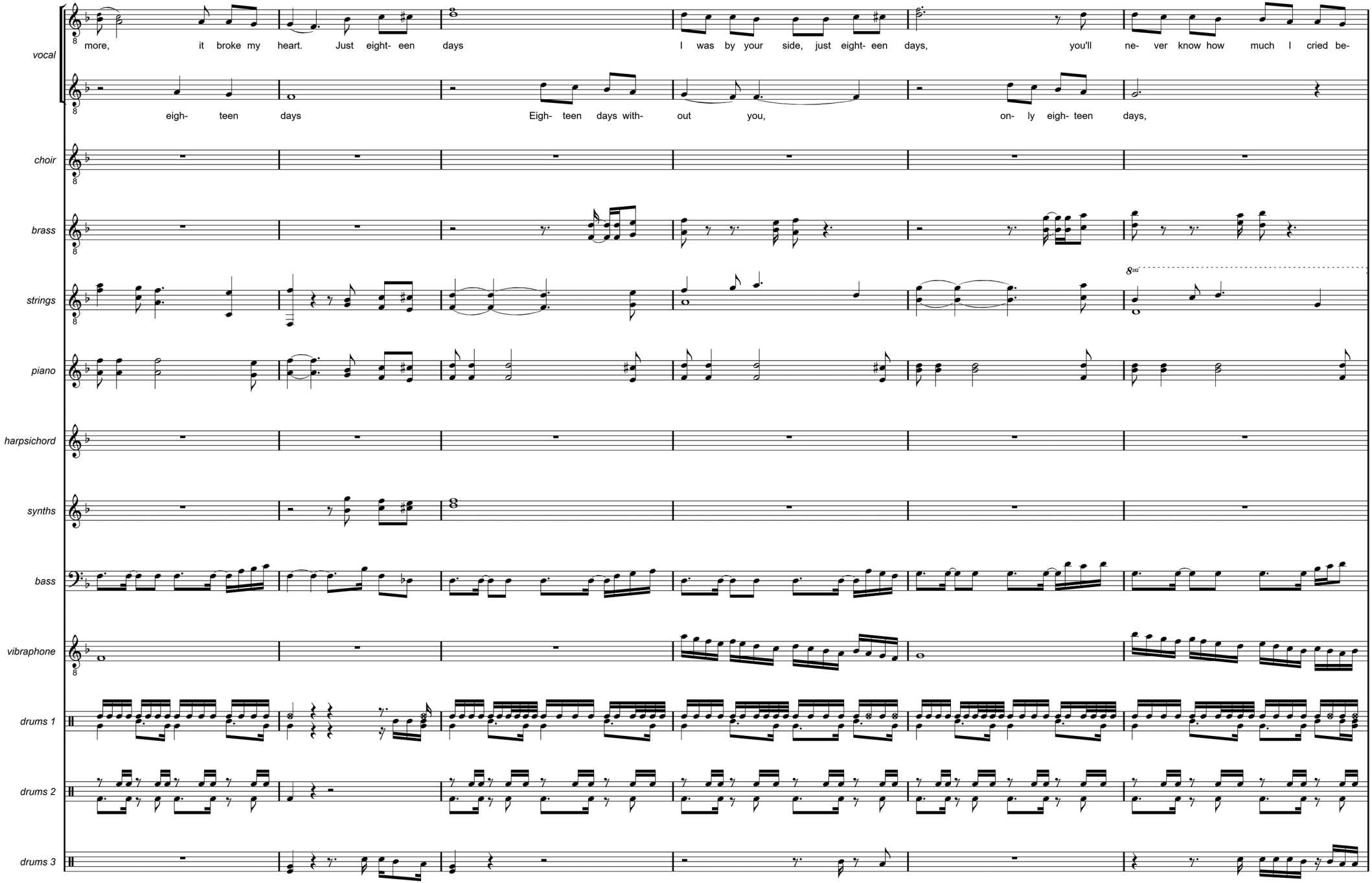
vocal
more, it broke my heart. Just eight- een days I was by your side, just eight- een days, you'll ne- ver know how much I cried be-
eigh- teen days Eigh- teen days with- out you, on- ly eigh- teen days,
choir
brass
strings
8va
piano
harpsichord
synths
bass
vibraphone
drums 1
drums 2
drums 3

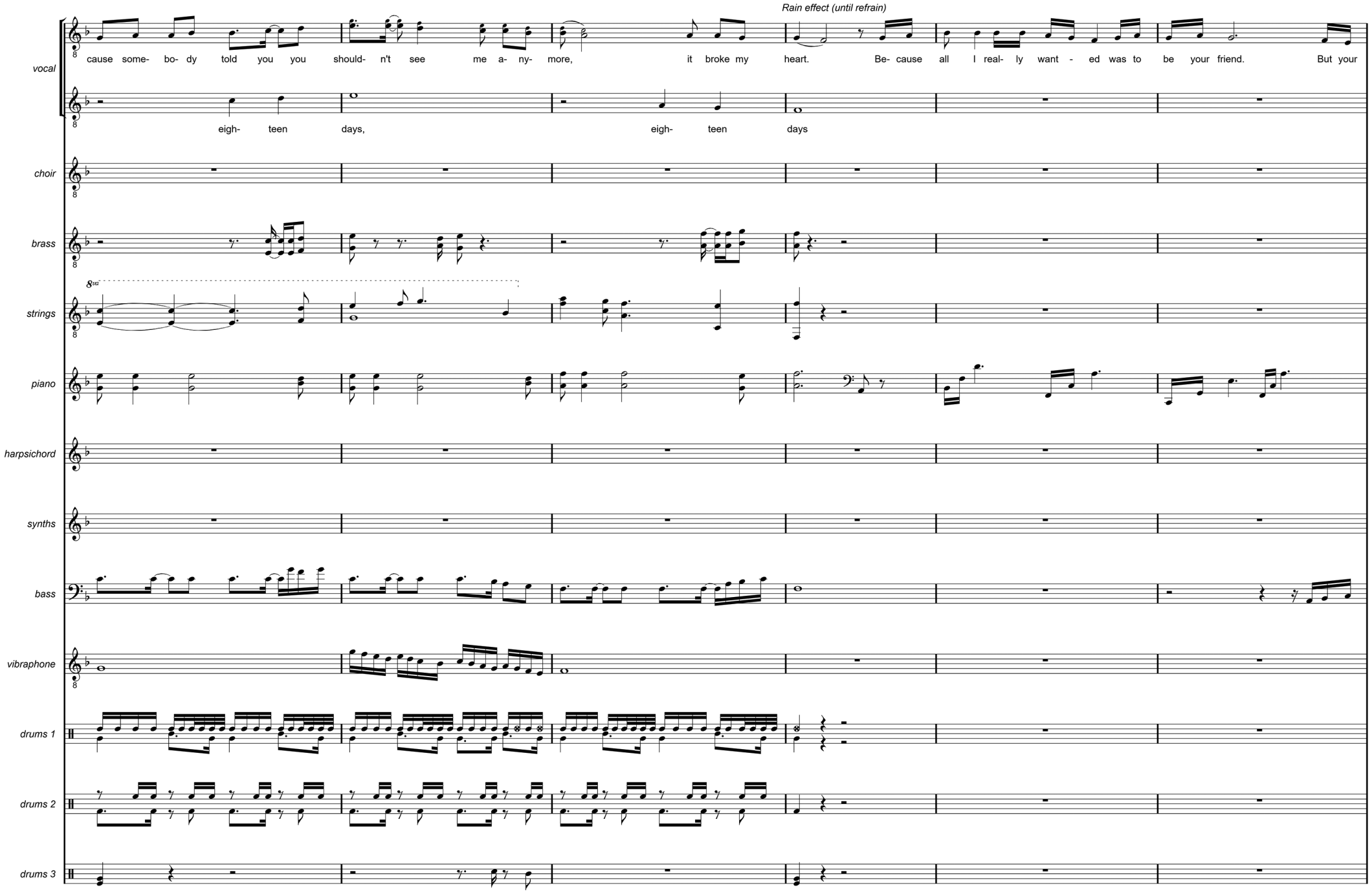
Rain effect (until refrain)
vocal
cause some- bo- dy told you you should- n't see me a- ny- more, it broke my heart. Be- cause all I real- ly want - ed was to be your friend. But your
eigh- teen days, eigh- teen days
choir
brass
strings
piano
harpsichord
synths
bass
vibraphone
drums 1
drums 2
drums 3

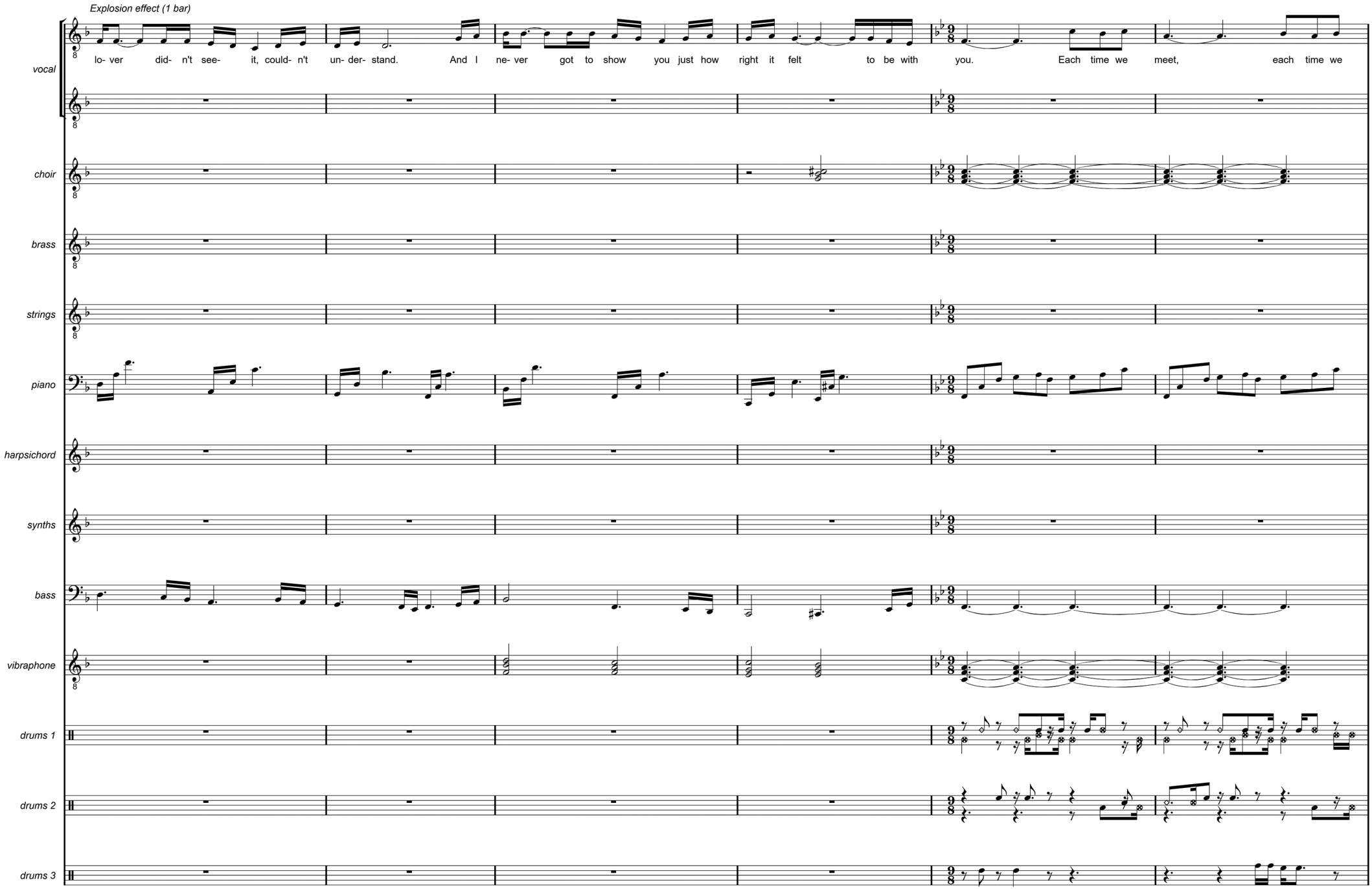
Explosion effect (1 bar)
vocal
lo- ver did- n't see- it, could- n't un- der- stand. And I ne- ver got to show you just how right it felt to be with you. Each time we meet, each time we
choir
brass
strings
piano
harpsichord
synths
bass
vibraphone
drums 1
drums 2
drums 3

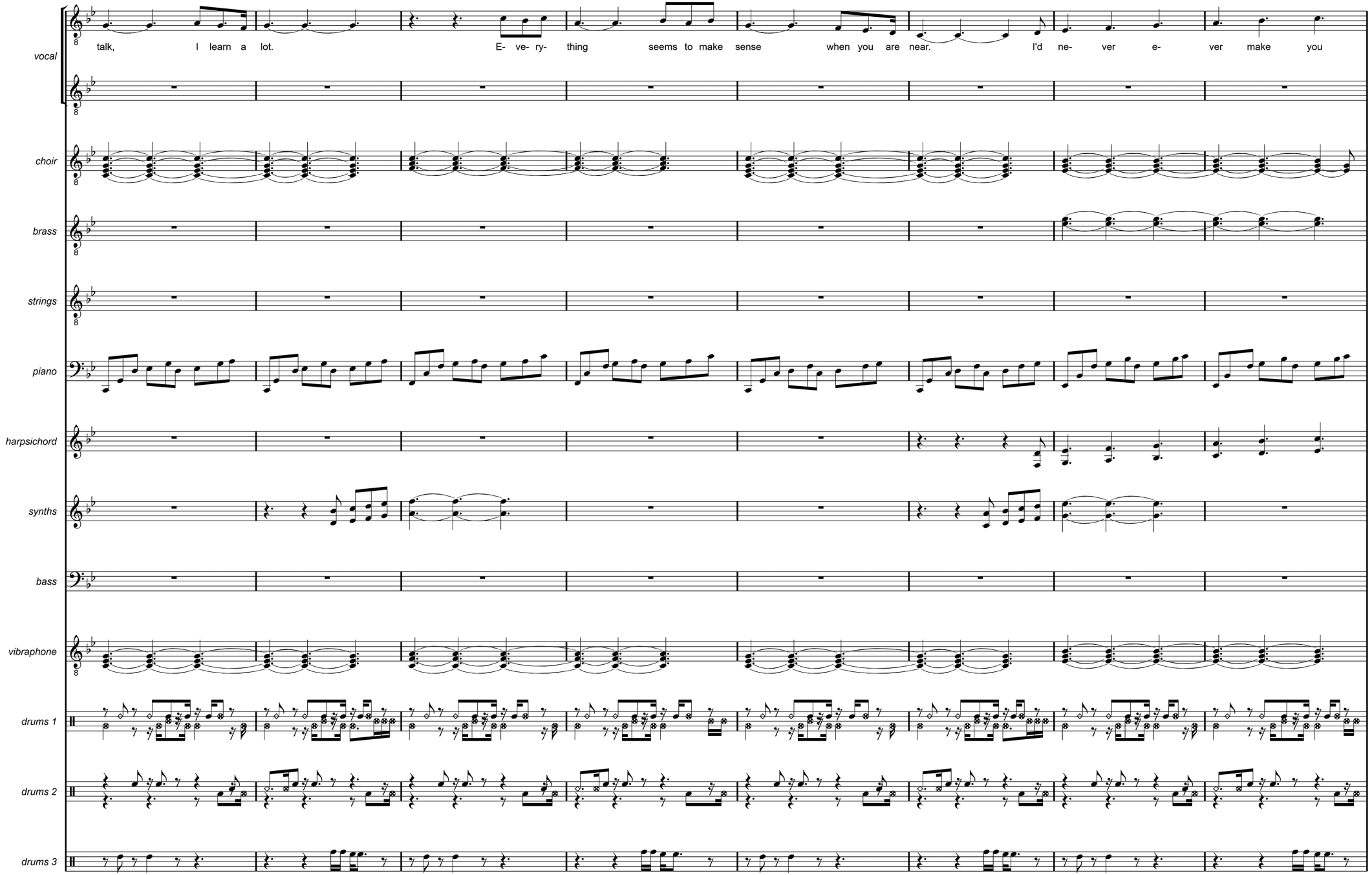
vocal
talk, I learn a lot. E- ve- ry- thing seems to make sense when you are near. I'd ne- ver e- ver make you
choir
brass
strings
piano
harpsichord
synths
bass
vibraphone
drums 1
drums 2
drums 3

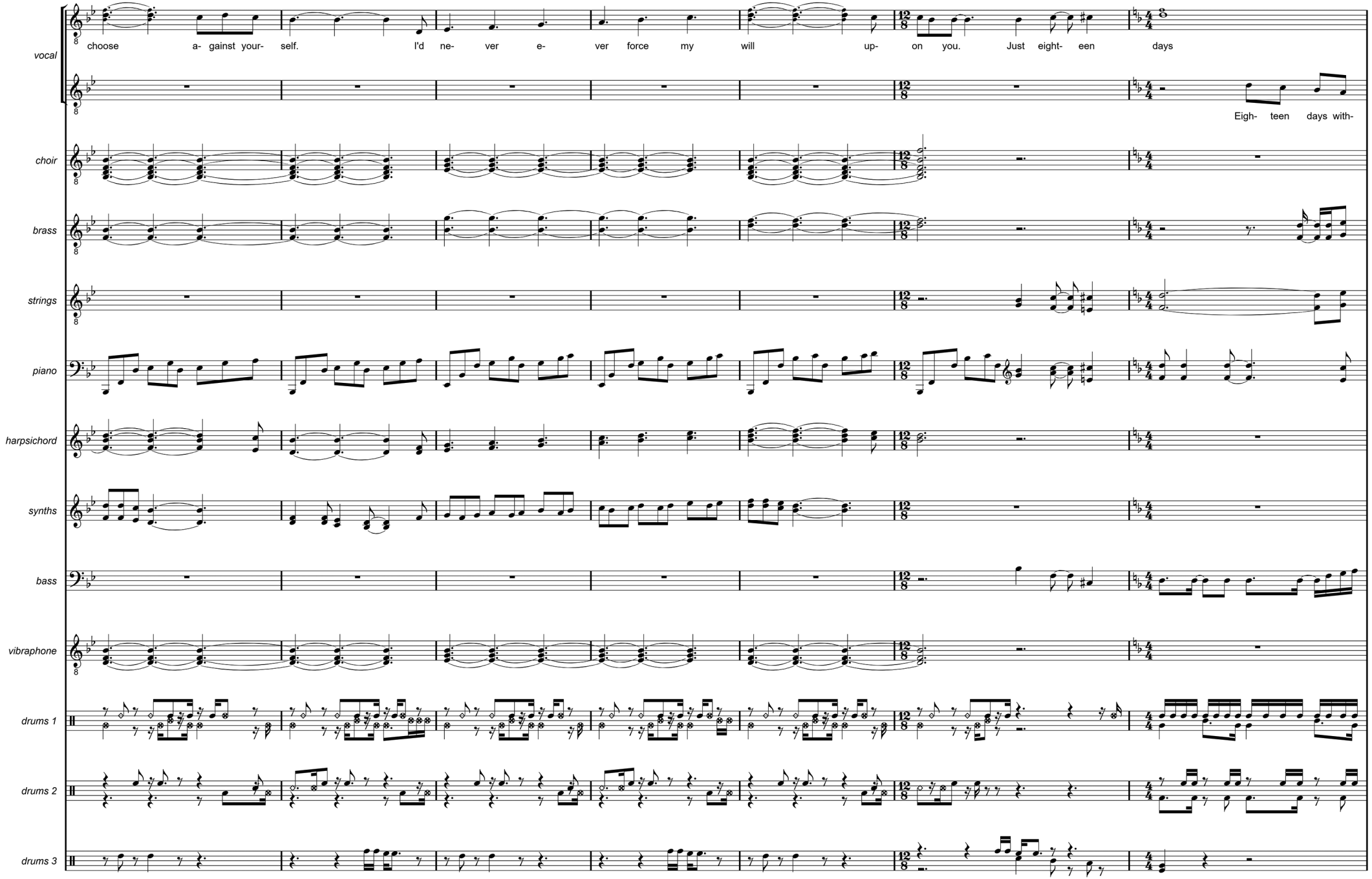
vocal
choir
brass
strings
piano
harpsichord
synths
bass
vibraphone
drums 1
drums 2
drums 3
choose a- gainst your- self. I'd ne- ver e- ver force my will up- on you. Just eight- een days
Eigh- teen days with-

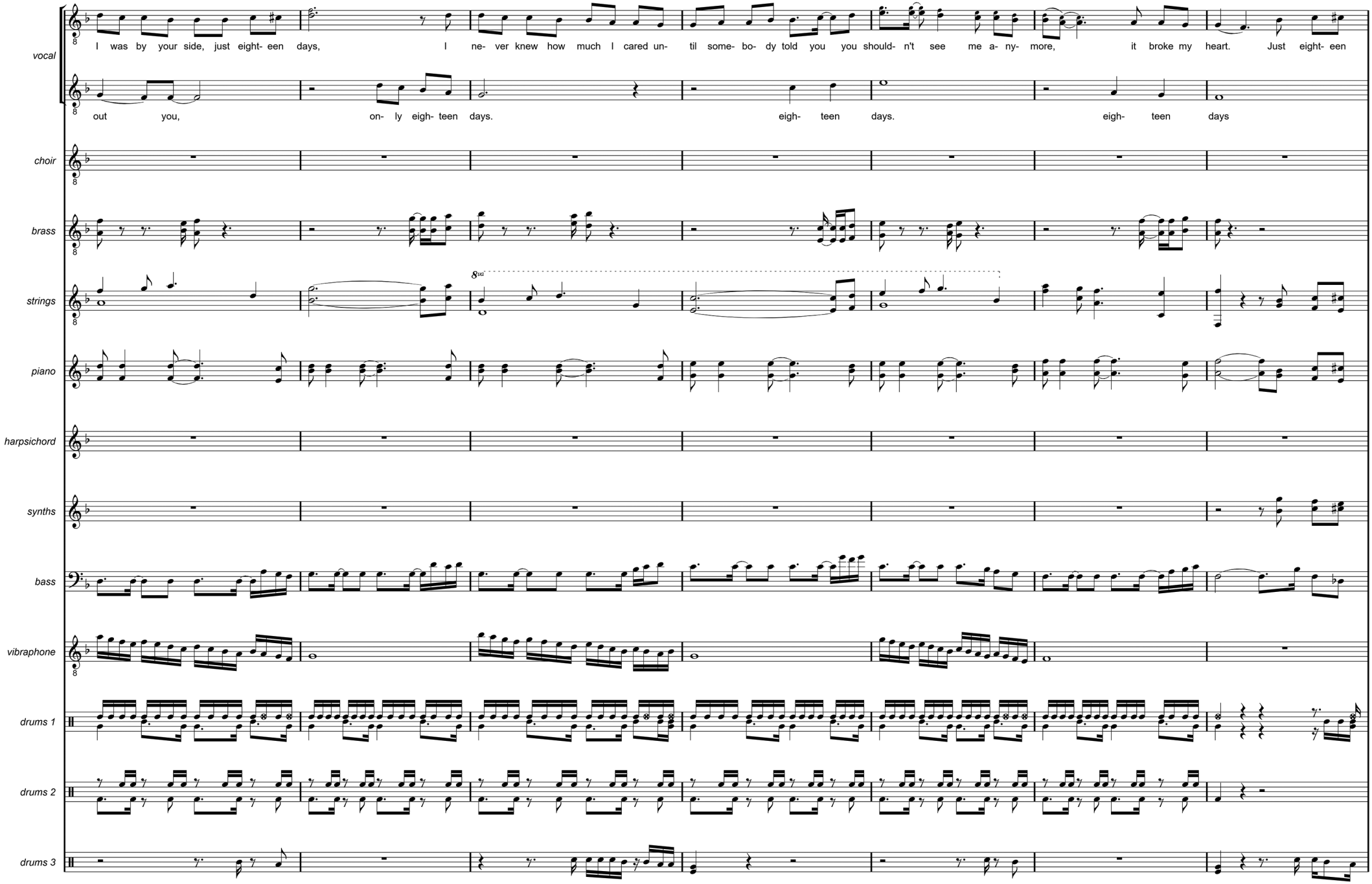
vocal
I was by your side, just eight- een days, I ne- ver knew how much I cared un- til some- bo- dy told you you should- n't see me a- ny- more, it broke my heart. Just eight- een
out you, on- ly eigh- teen days. eigh- teen days. eigh- teen days
choir
brass
strings
8va
piano
harpsichord
synths
bass
vibraphone
drums 1
drums 2
drums 3

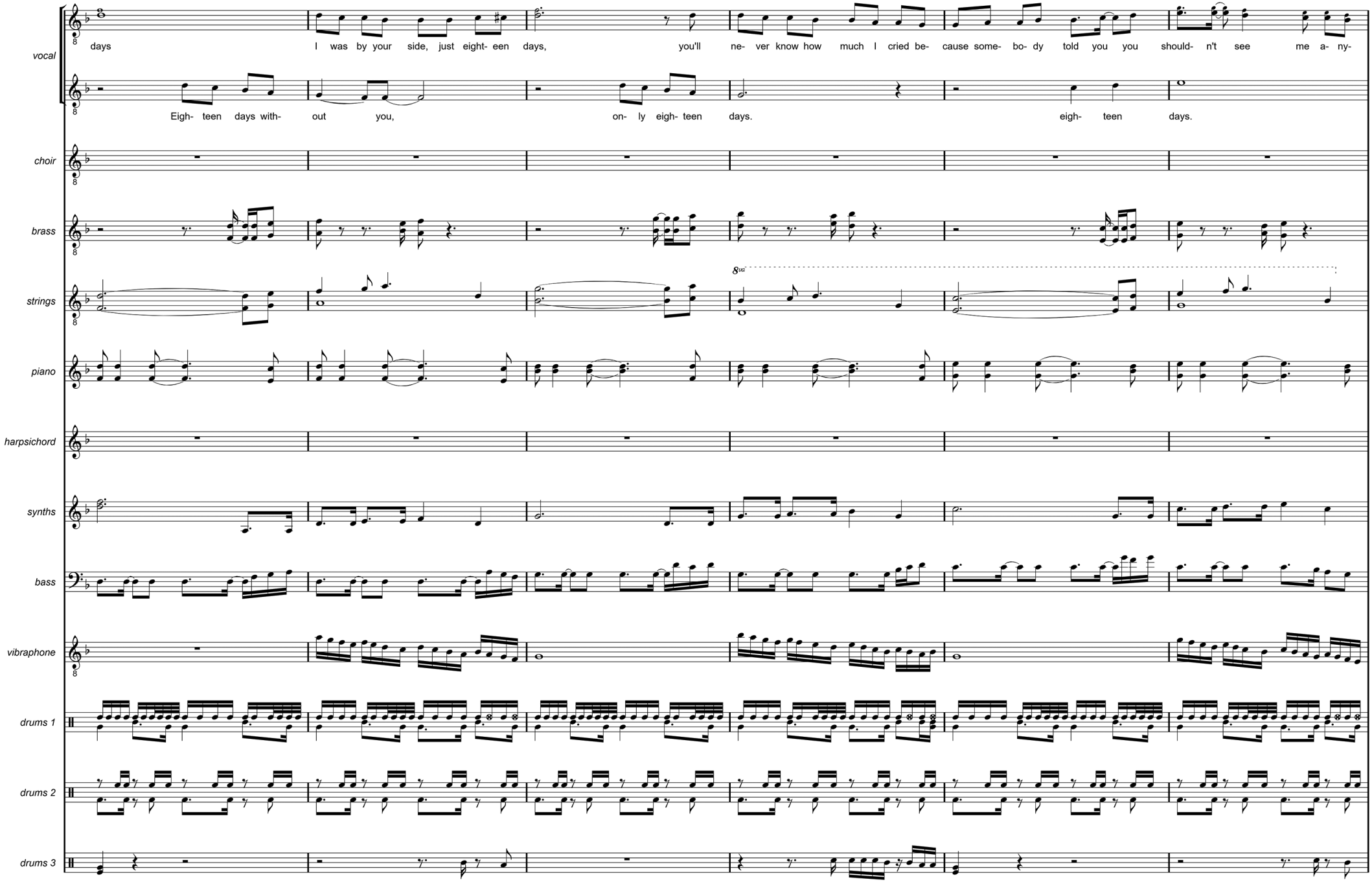
vocal
days I was by your side, just eight- een days, you'll ne- ver know how much I cried be- cause some- bo- dy told you you should- n't see me a- ny-
Eigh- teen days with- out you, on- ly eigh- teen days. eigh- teen days.
choir
brass
strings
8va
piano
harpsichord
synths
bass
vibraphone
drums 1
drums 2
drums 3

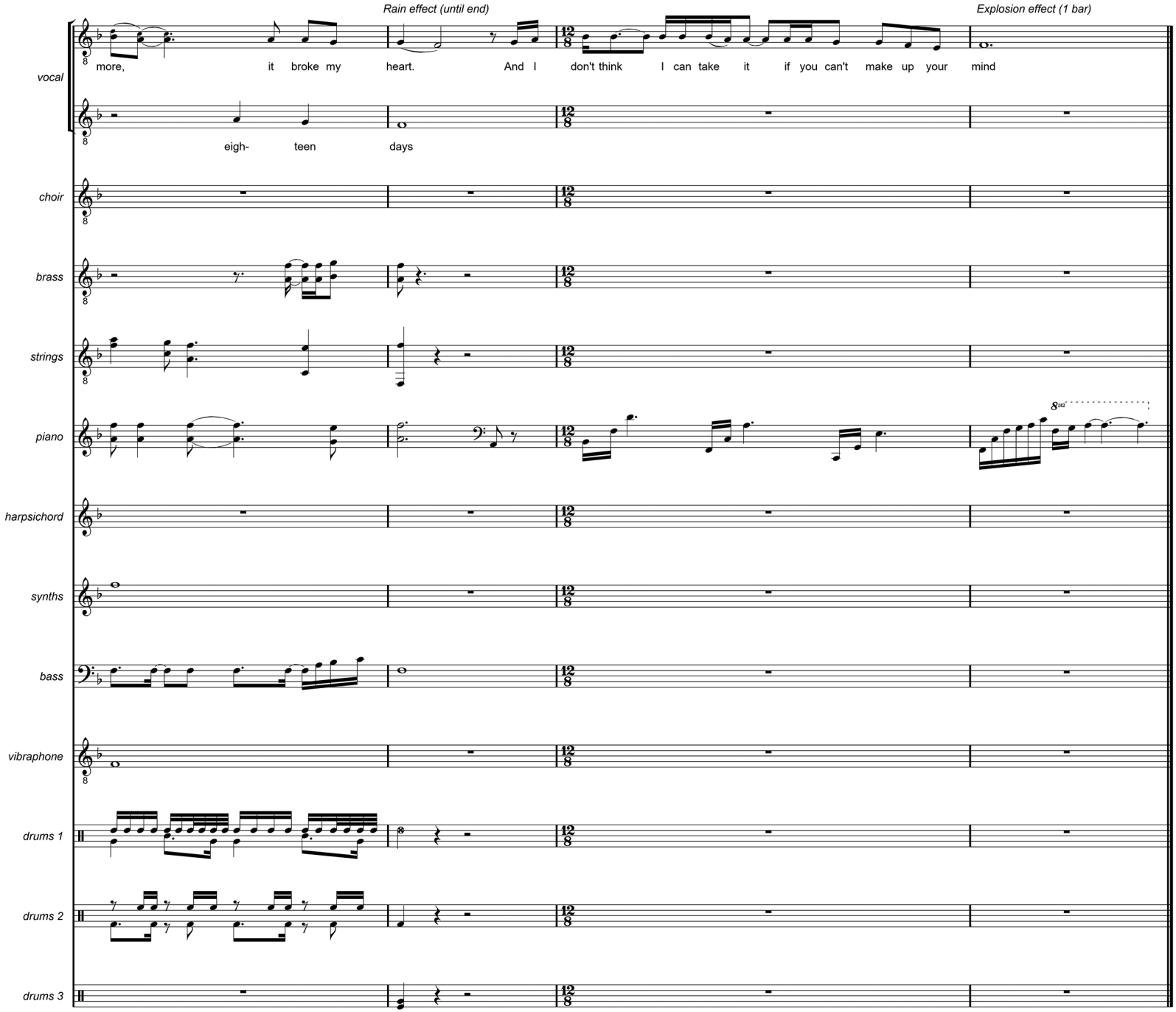
Rain effect (until end)
Explosion effect (1 bar)
vocal
more, it broke my heart. And I don't think I can take it if you can't make up your mind
eigh- teen days
choir
brass
strings
piano
harpsichord
synths
bass
vibraphone
drums 1
drums 2
drums 3

AZURE EYES

Summer night, glass of wine
Then I saw you arrive
Looking good, feeling fine
Now I'm glad I'm alive

Azure eyes look at me and drive me wild
I admire everything that you say or do
My desire's breaking free just like a fire
Every night you are mine
And my love for you is true

Walking through the park
Birds lead us into the dawn with a song
Magic all around
This mystic sunrise, so pure - now I'm sure
We are as one, beautiful friend
This will not end, this lasts forever

Azure eyes Look at me and drive me wild
I admire everything that you say or do
My desire's breaking free just like a fire
Every night you are mine
And my love for you...



Hybrid Mix

Lying on the beach
You look so good with a tan - I'm your man
So much love inside
All my emotions break free - stay with me
I am so sure you'll never leave
And I believe this lasts forever

Azure eyes Look at me and drive me wild
I admire everything that you say or do
My desire's breaking free just like a fire
Every night you are mine...

Summer night, perfect sky
You and me in the moonshine
Each time you take me high
I am yours and you're all mine

Azure eyes look at me and drive me wild
I admire everything that you say or do
My desire's breaking free just like a fire
Every night you are mine
And my love for you is true

Azure Eyes (hybrid mix)

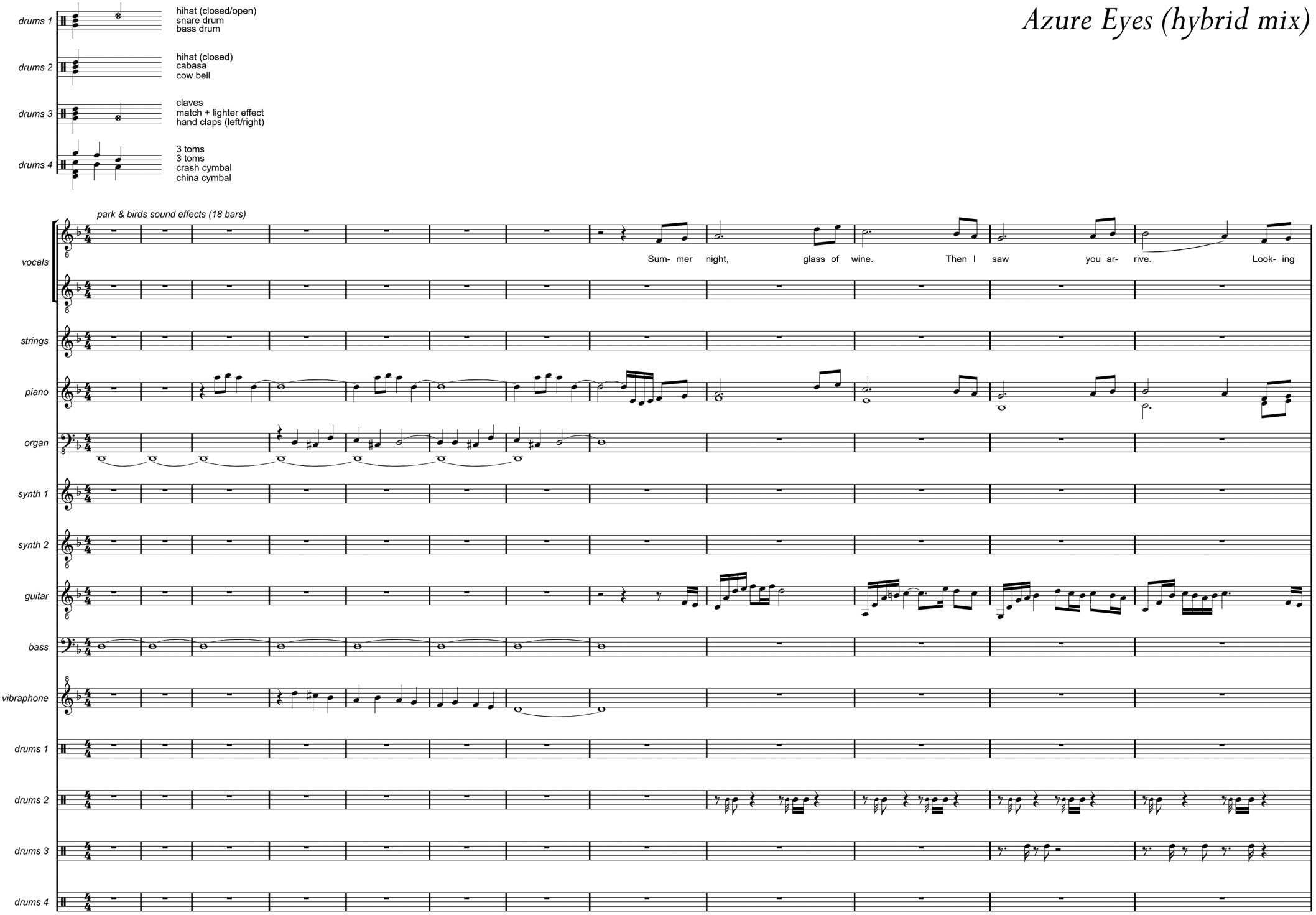

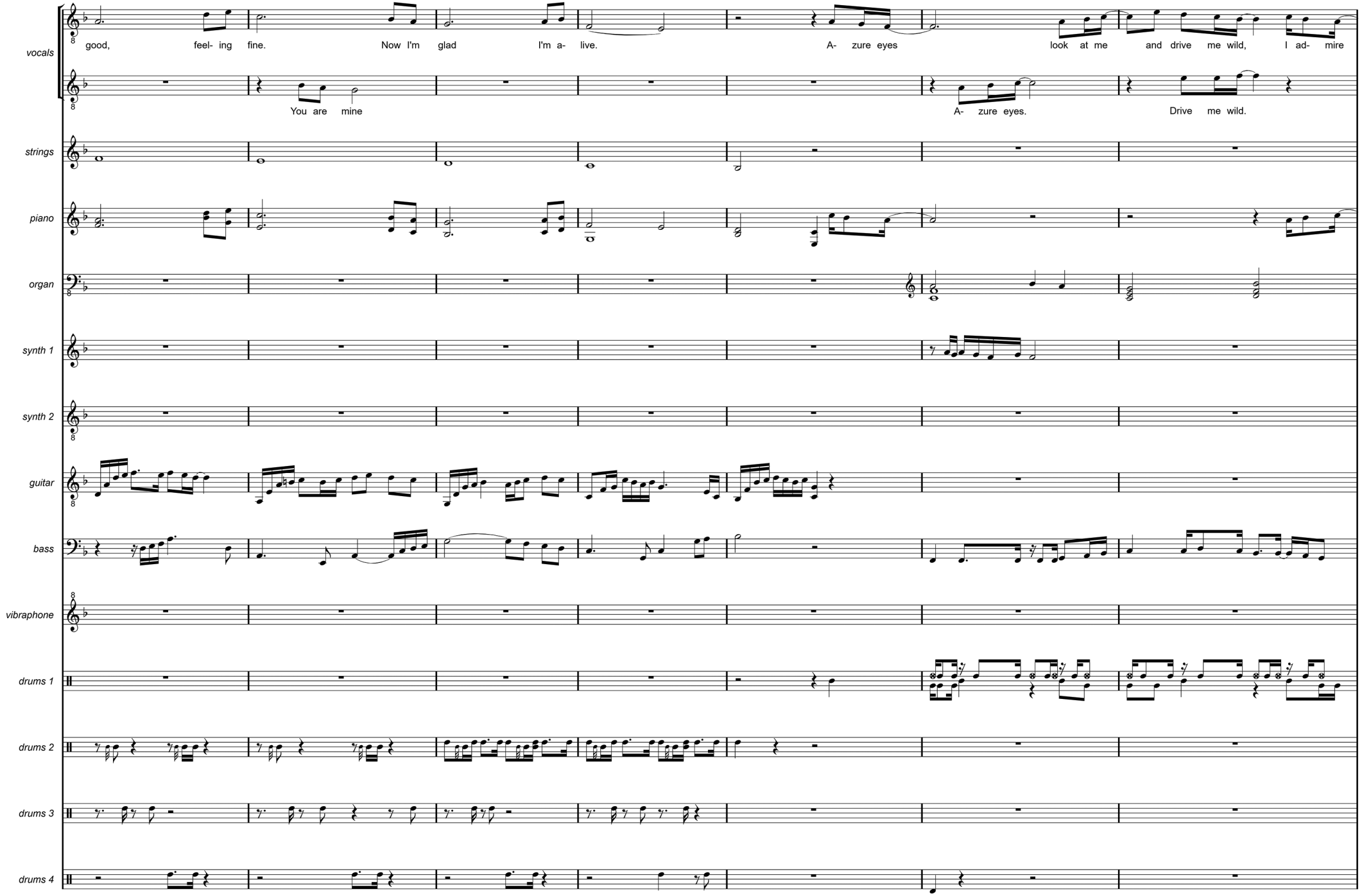
vocals
good, feel- ing fine. Now I'm glad I'm a- live. A- zure eyes look at me and drive me wild, I ad- mire
You are mine
A- zure eyes.
Drive me wild.
strings
piano
organ
synth 1
synth 2
guitar
bass
vibraphone
drums 1
drums 2
drums 3
drums 4

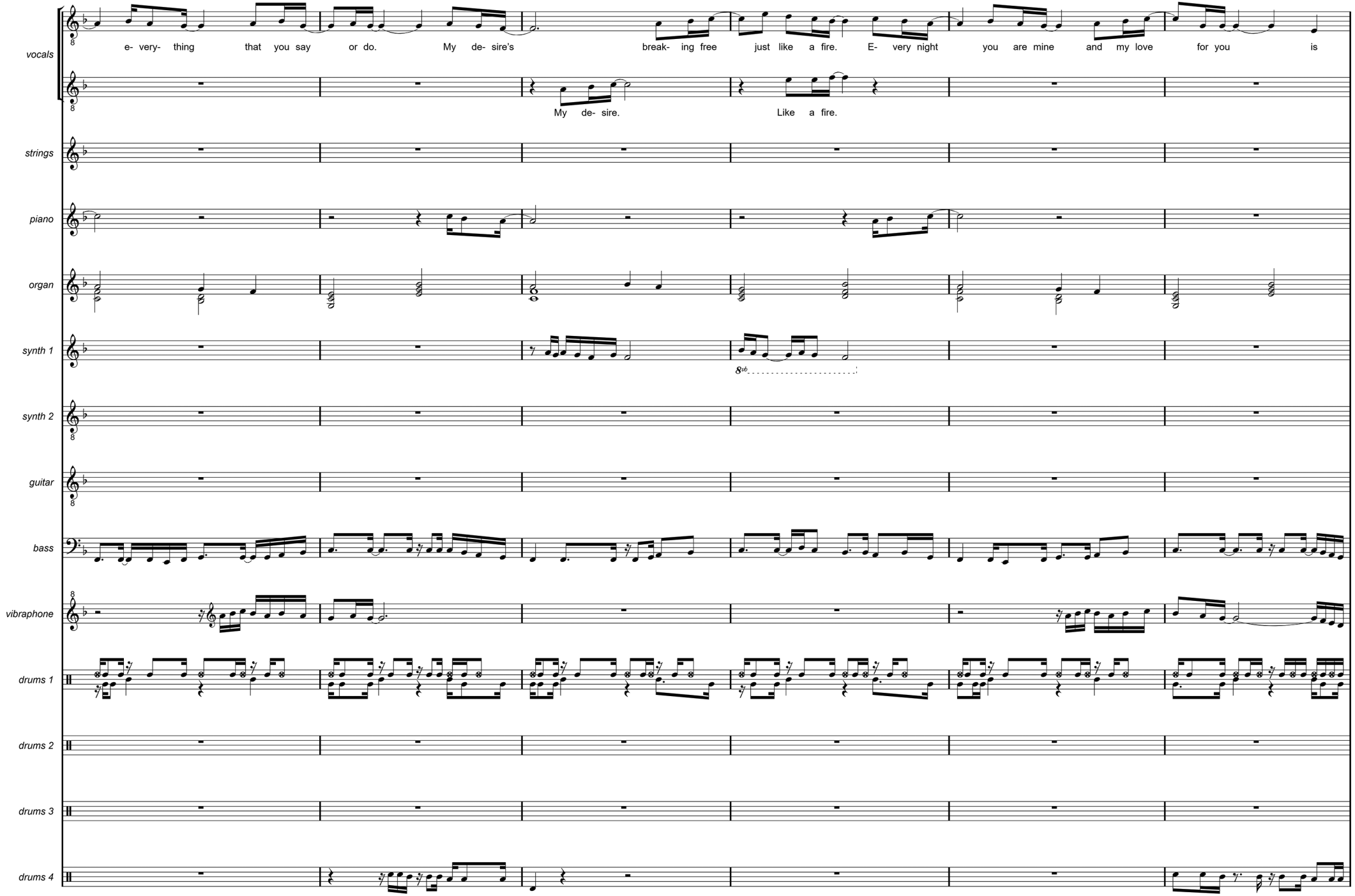
vocals
e- very- thing that you say or do. My de- sire's break- ing free just like a fire. E- very night you are mine and my love for you is
My de- sire.
Like a fire.
strings
piano
organ
synth 1
8vb
synth 2
guitar
bass
vibraphone
drums 1
drums 2
drums 3
drums 4

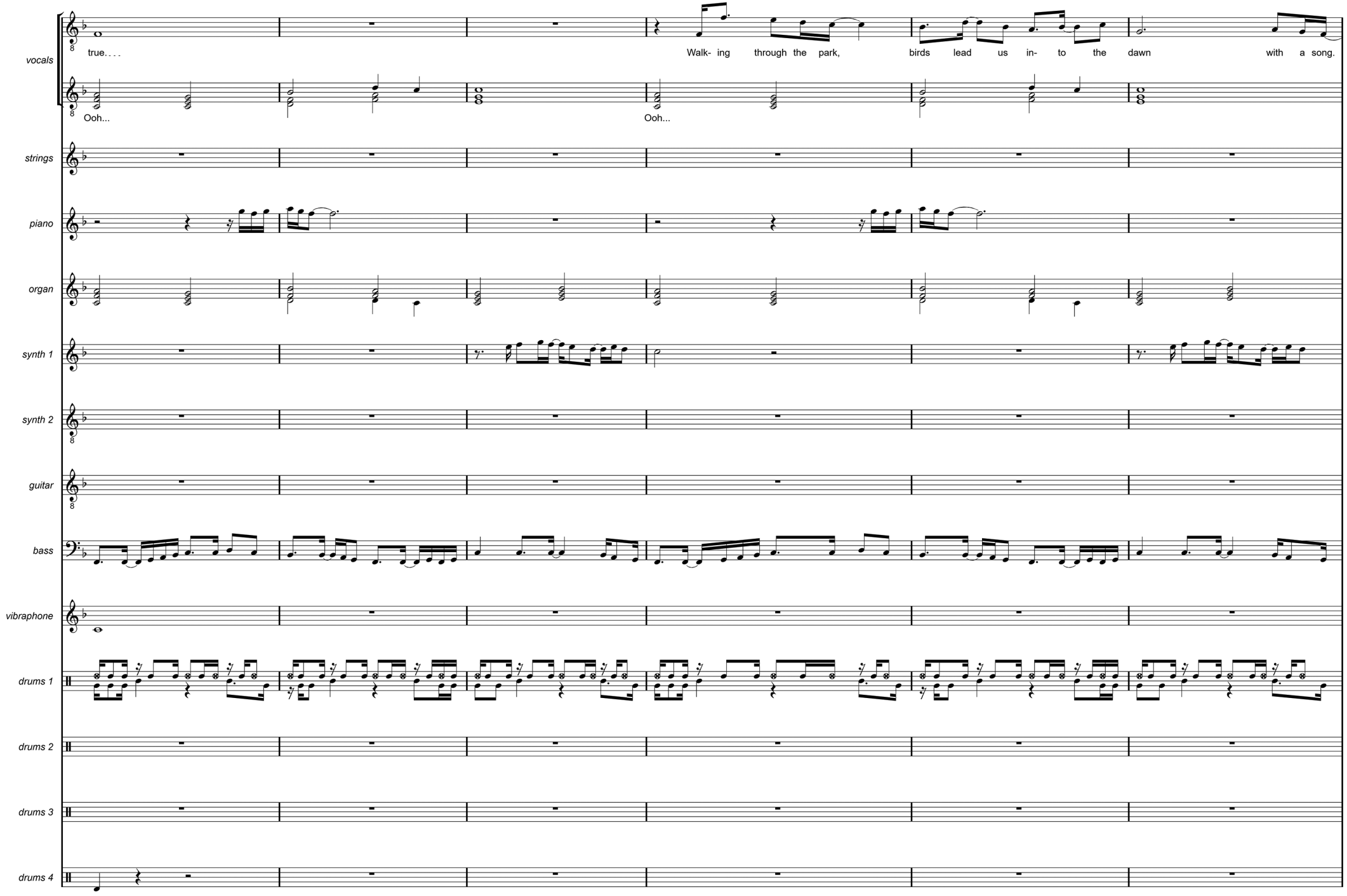
vocals
true. . . .
Walk- ing through the park, birds lead us in- to the dawn with a song.
Ooh...
Ooh...
strings
piano
organ
synth 1
synth 2
guitar
bass
vibraphone
drums 1
drums 2
drums 3
drums 4

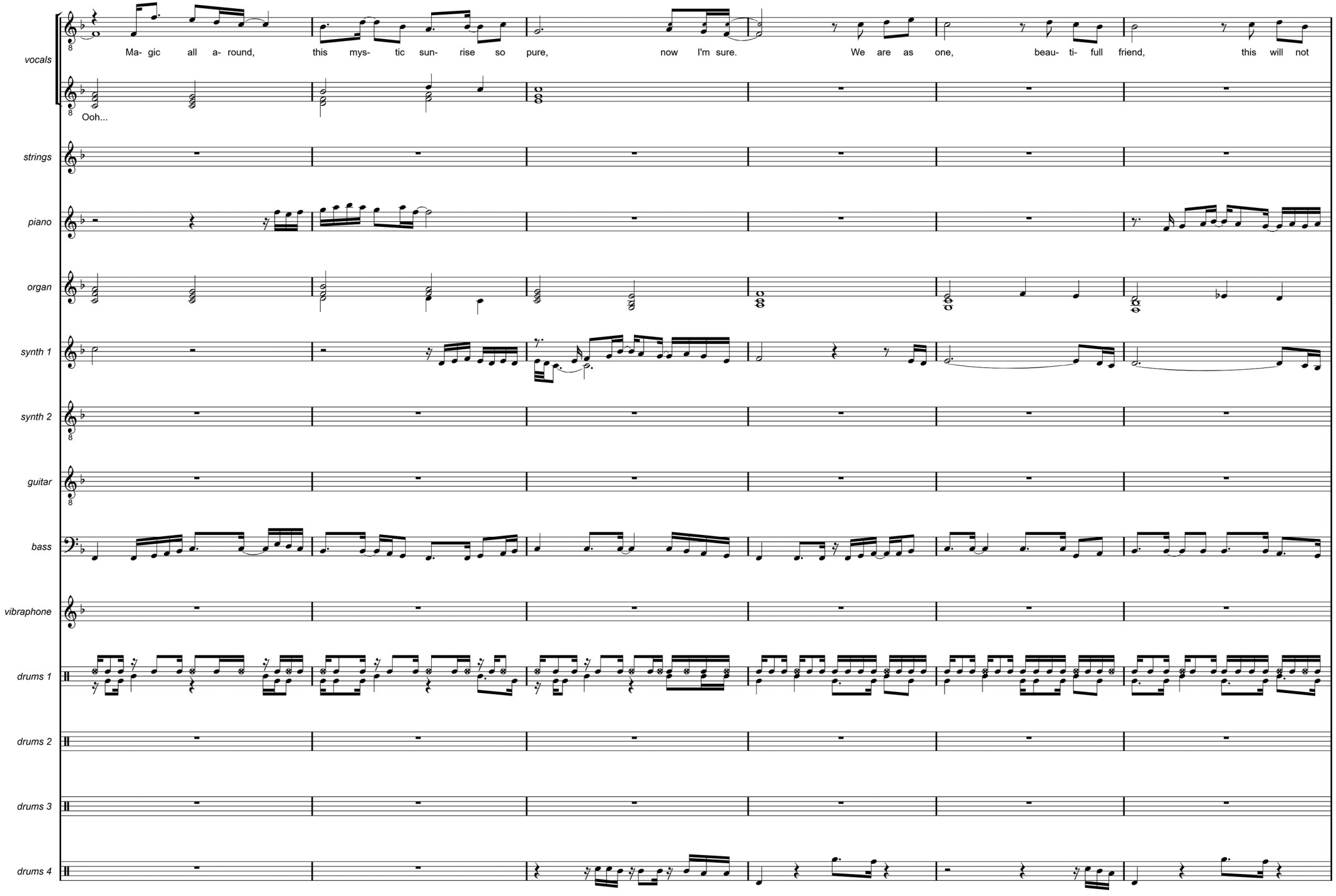
vocals
Ma- gic all a- round, this mys- tic sun- rise so pure, now I'm sure. We are as one, beau- ti- full friend, this will not
Ooh...
strings
piano
organ
synth 1
synth 2
guitar
bass
vibraphone
drums 1
drums 2
drums 3
drums 4

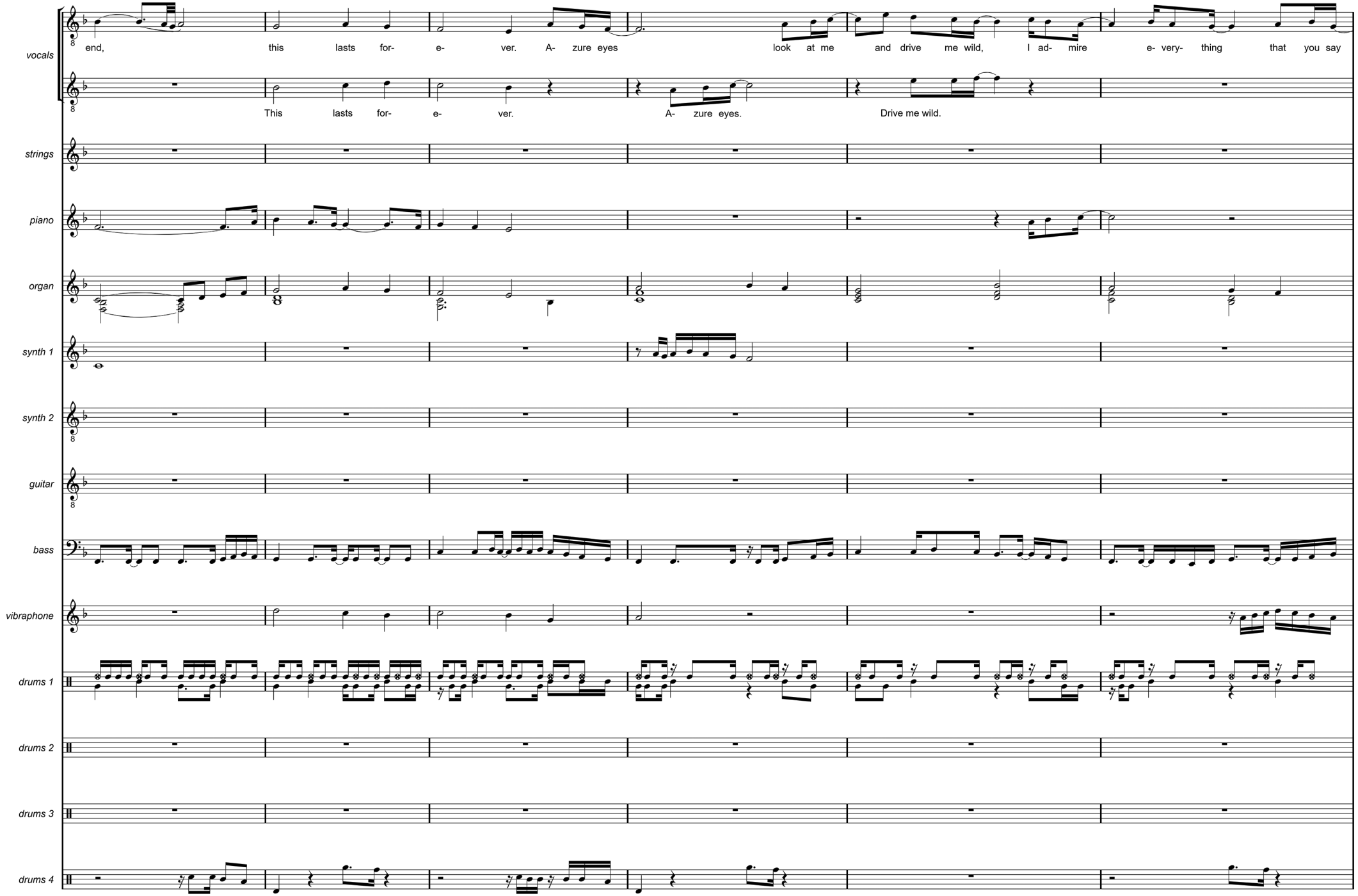
vocals
end, this lasts for- e- ver. A- zure eyes look at me and drive me wild, I ad- mire e- very- thing that you say
This lasts for- e- ver.
A- zure eyes.
Drive me wild.
strings
piano
organ
synth 1
synth 2
guitar
bass
vibraphone
drums 1
drums 2
drums 3
drums 4

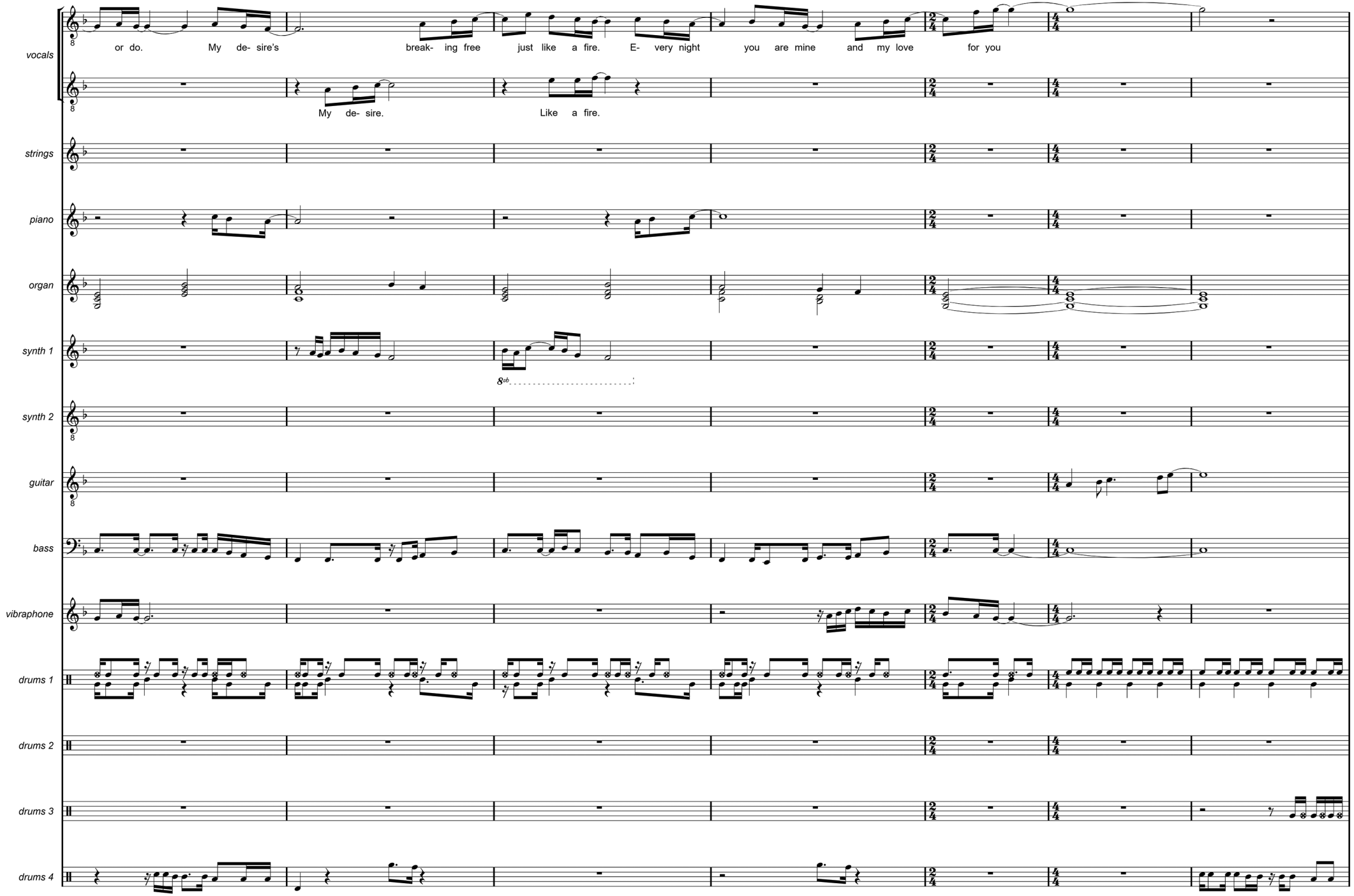
vocals
or do. My de- sire's break- ing free just like a fire. E- very night you are mine and my love for you
My de- sire. Like a fire.
strings
piano
organ
synth 1
8vb
synth 2
guitar
bass
vibraphone
drums 1
drums 2
drums 3
drums 4

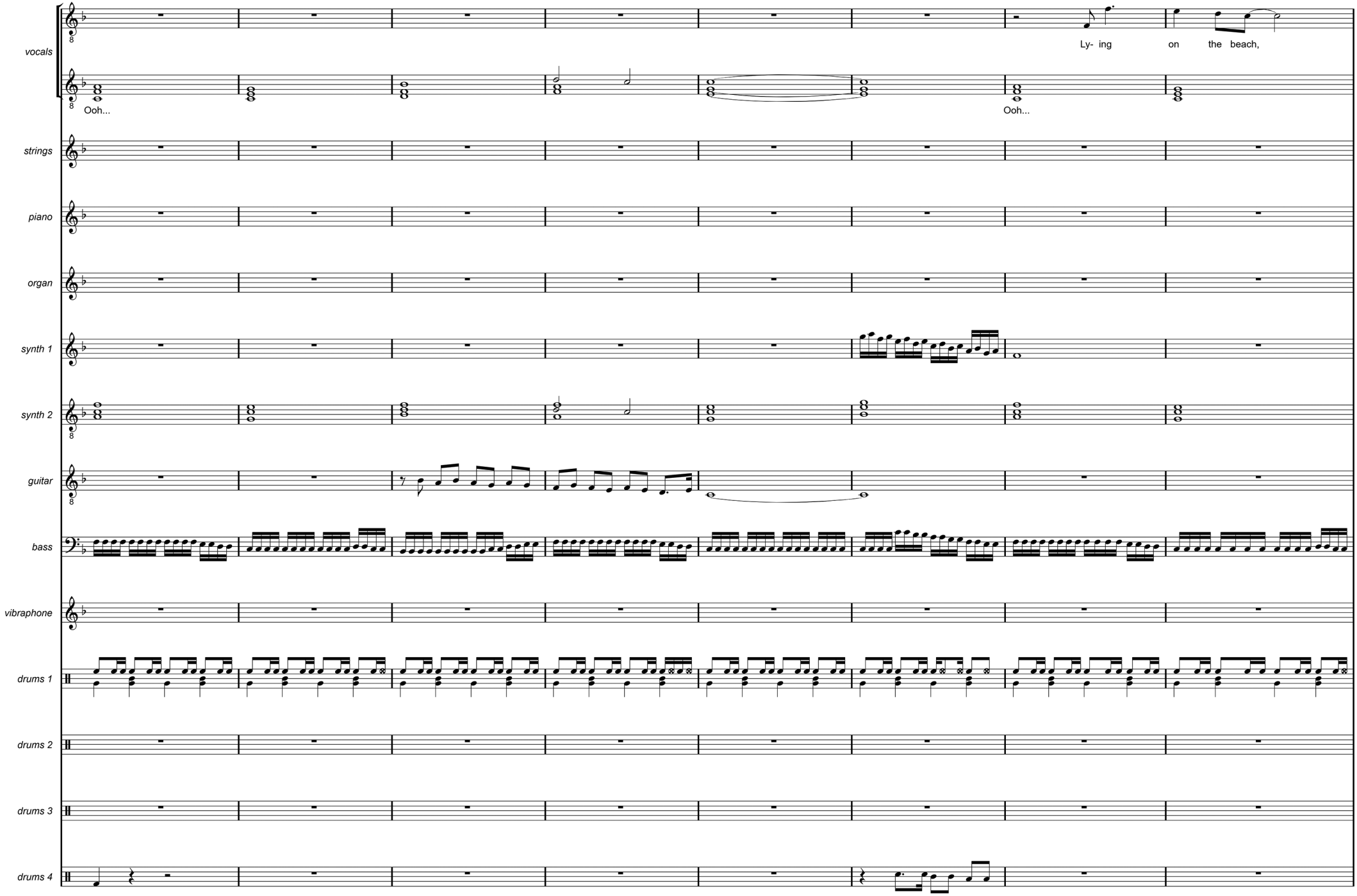
vocals
Ooh...
Ooh...
Ly- ing on the beach,
strings
piano
organ
synth 1
synth 2
guitar
bass
vibraphone
drums 1
drums 2
drums 3
drums 4

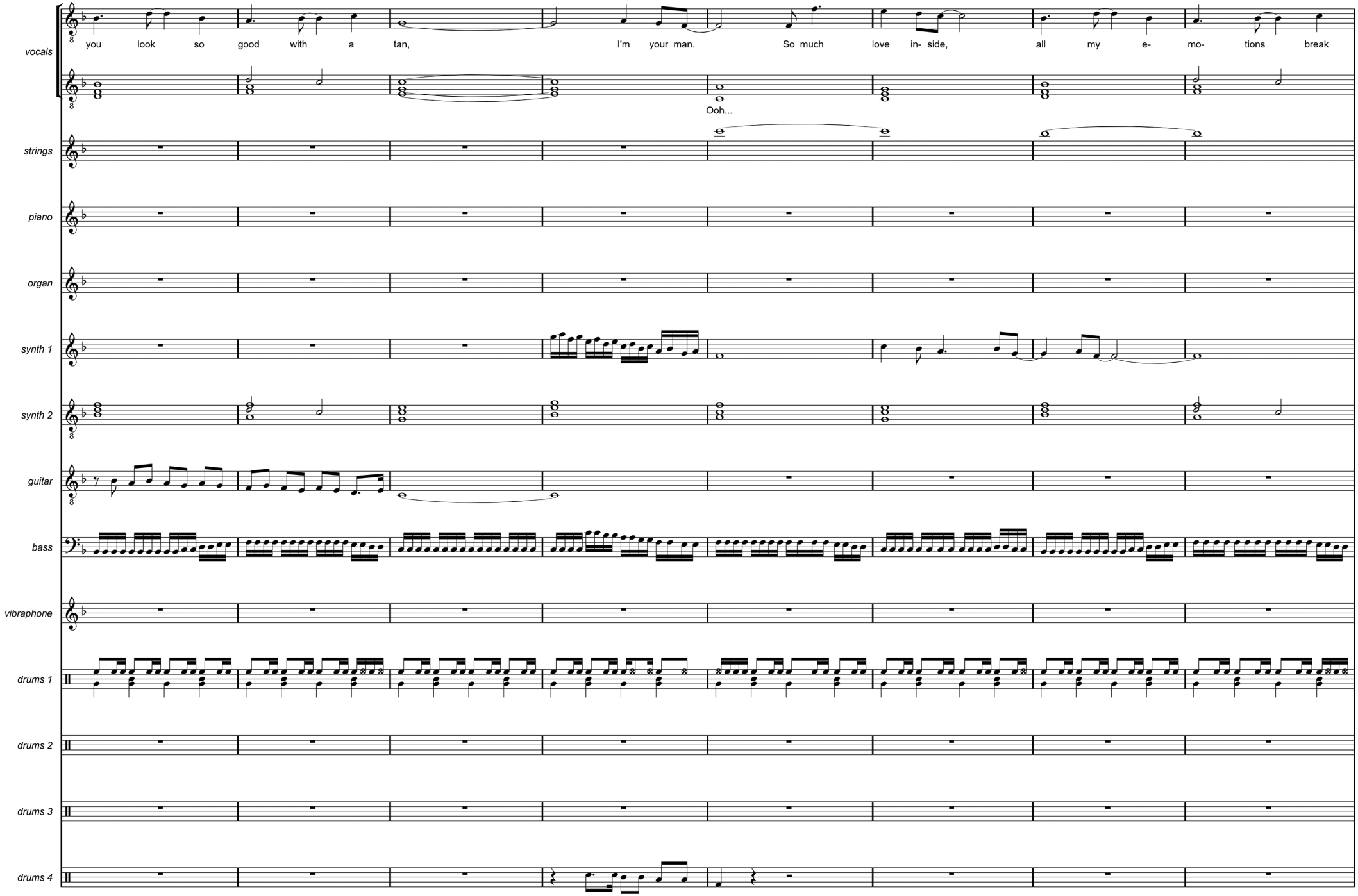
vocals
you look so good with a tan,
I'm your man.
So much love in- side,
all my e- mo- tions break
Ooh...
strings
piano
organ
synth 1
synth 2
guitar
bass
vibraphone
drums 1
drums 2
drums 3
drums 4

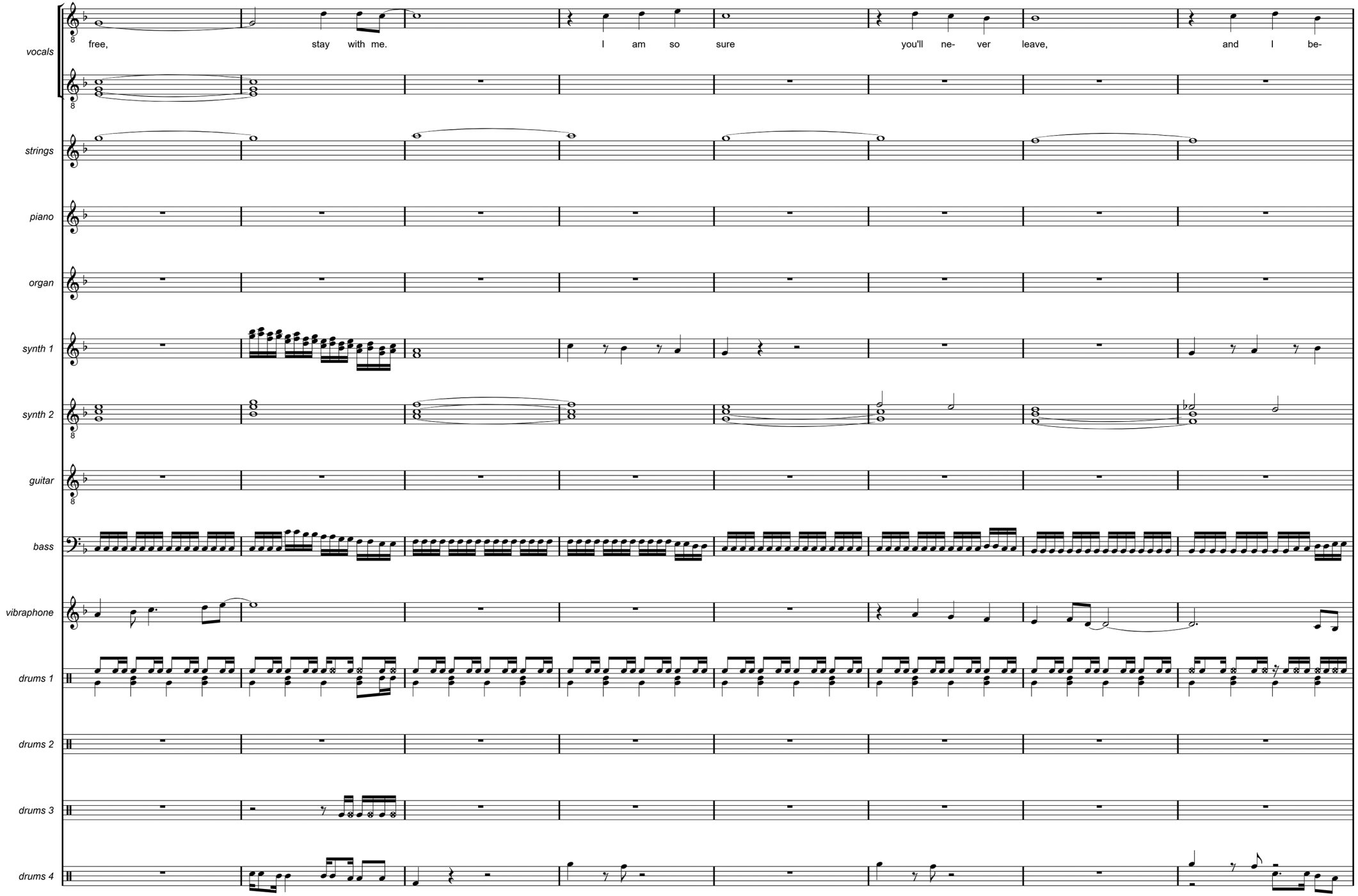
vocals
free, stay with me. I am so sure you'll ne- ver leave, and I be-
strings
piano
organ
synth 1
synth 2
guitar
bass
vibraphone
drums 1
drums 2
drums 3
drums 4

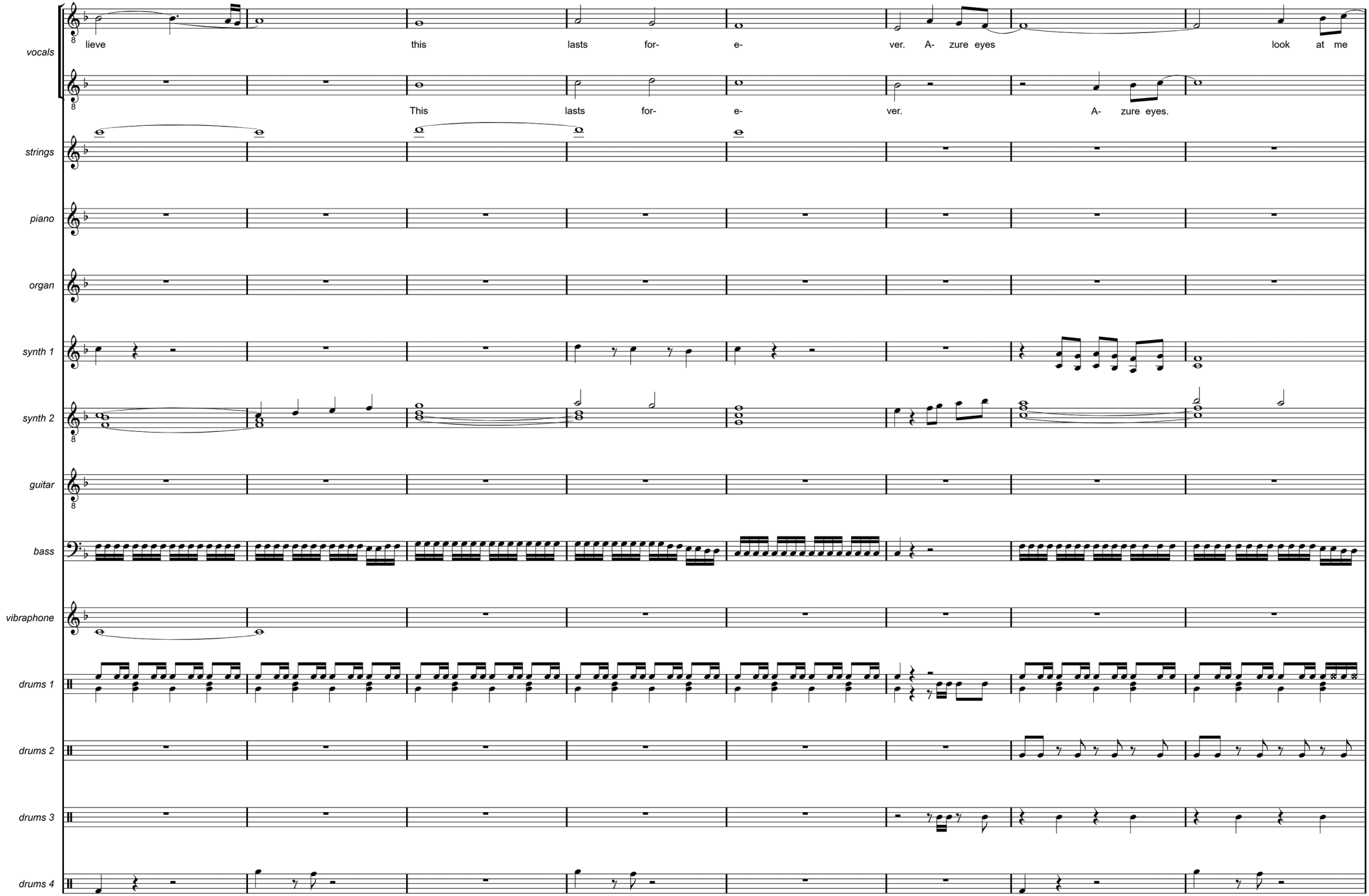
vocals
lieve this lasts for- e- ver. A- zure eyes look at me
This lasts for- e- ver. A- zure eyes.
strings
piano
organ
synth 1
synth 2
guitar
bass
vibraphone
drums 1
drums 2
drums 3
drums 4

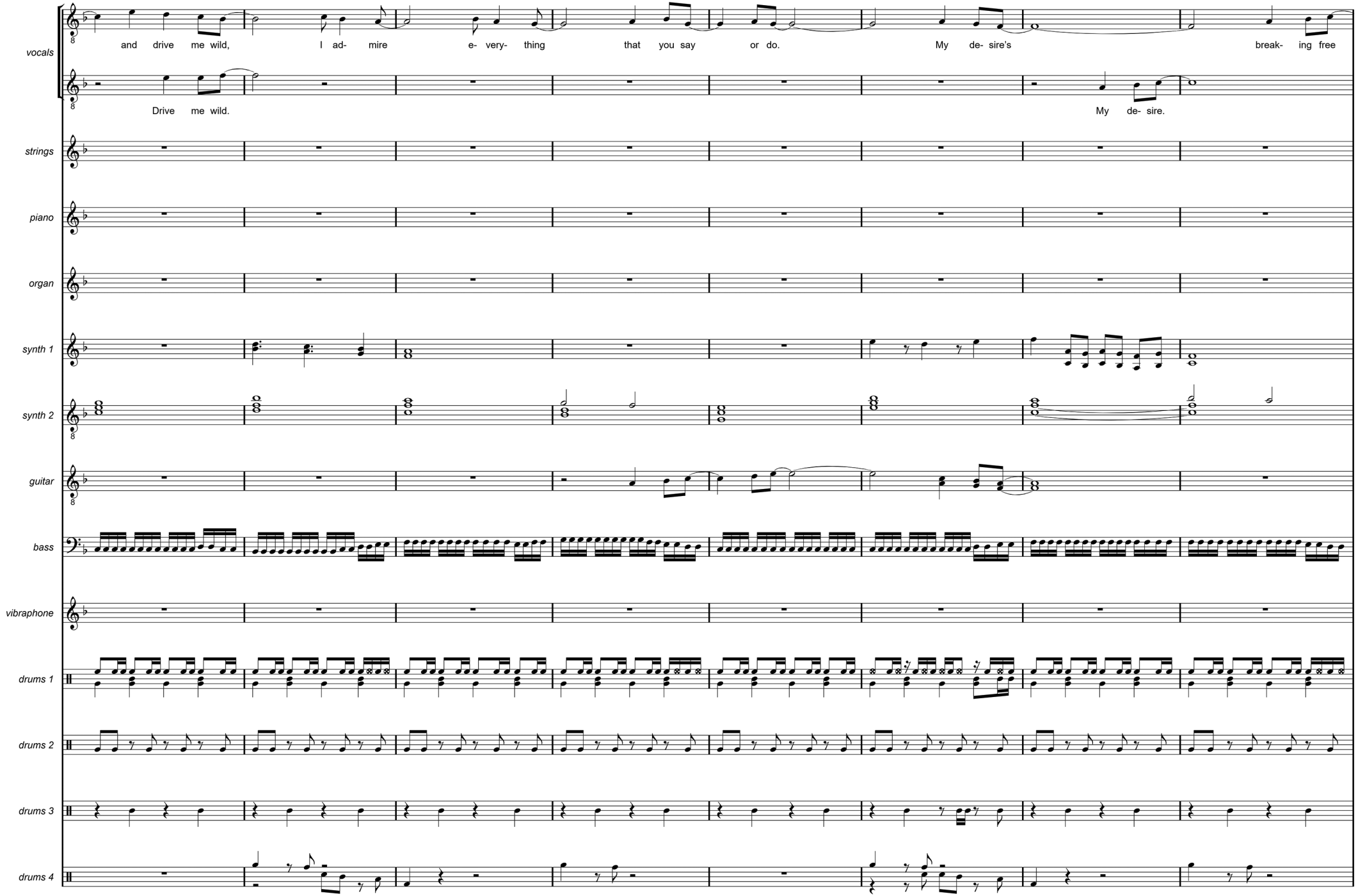
vocals
and drive me wild, I ad- mire e- very- thing that you say or do. My de- sire's break- ing free
Drive me wild. My de- sire.
strings
piano
organ
synth 1
synth 2
guitar
bass
vibraphone
drums 1
drums 2
drums 3
drums 4

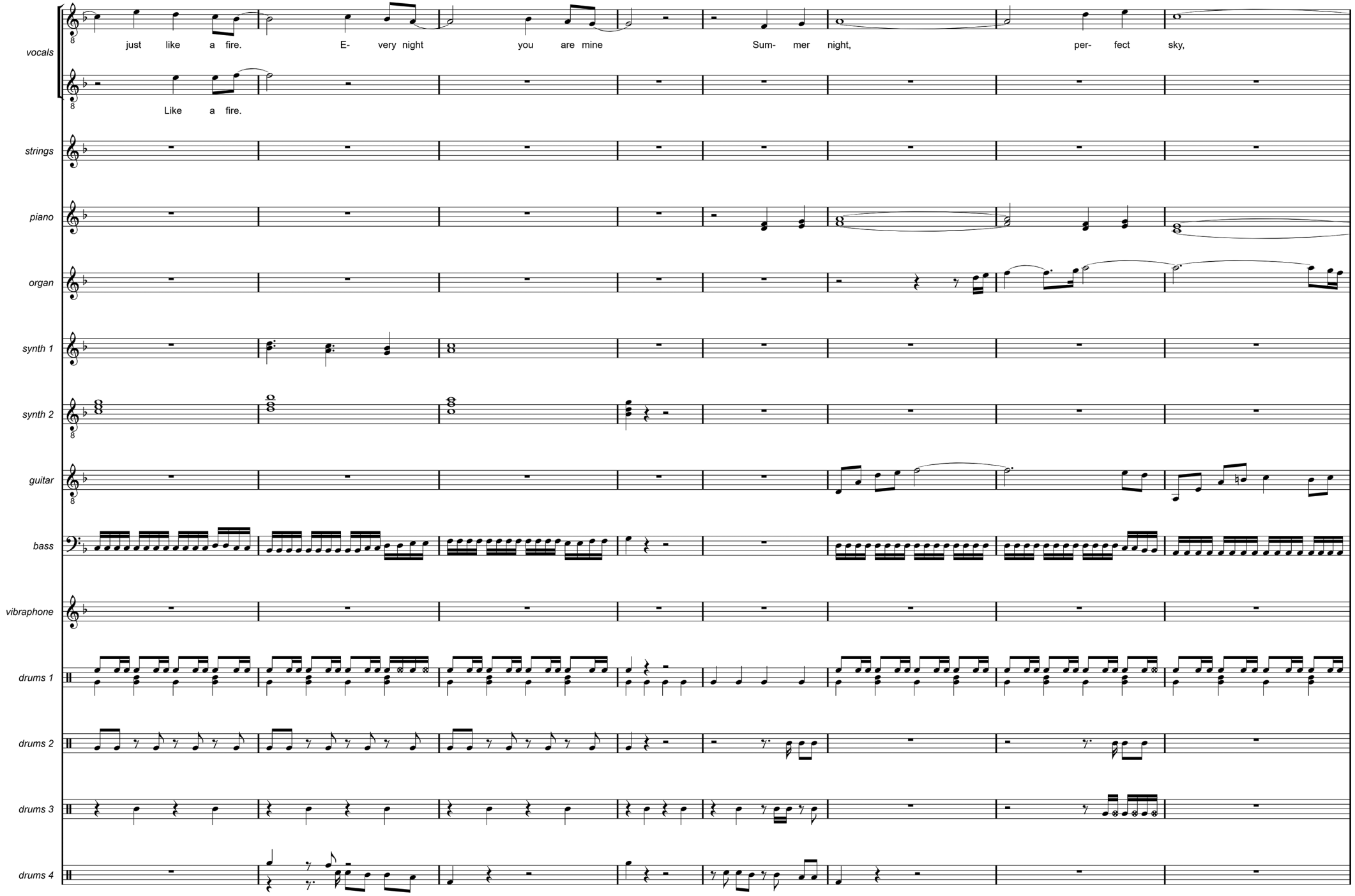
vocals
just like a fire. E- very night you are mine Sum- mer night, per- fect sky,
Like a fire.
strings
piano
organ
synth 1
synth 2
guitar
bass
vibraphone
drums 1
drums 2
drums 3
drums 4

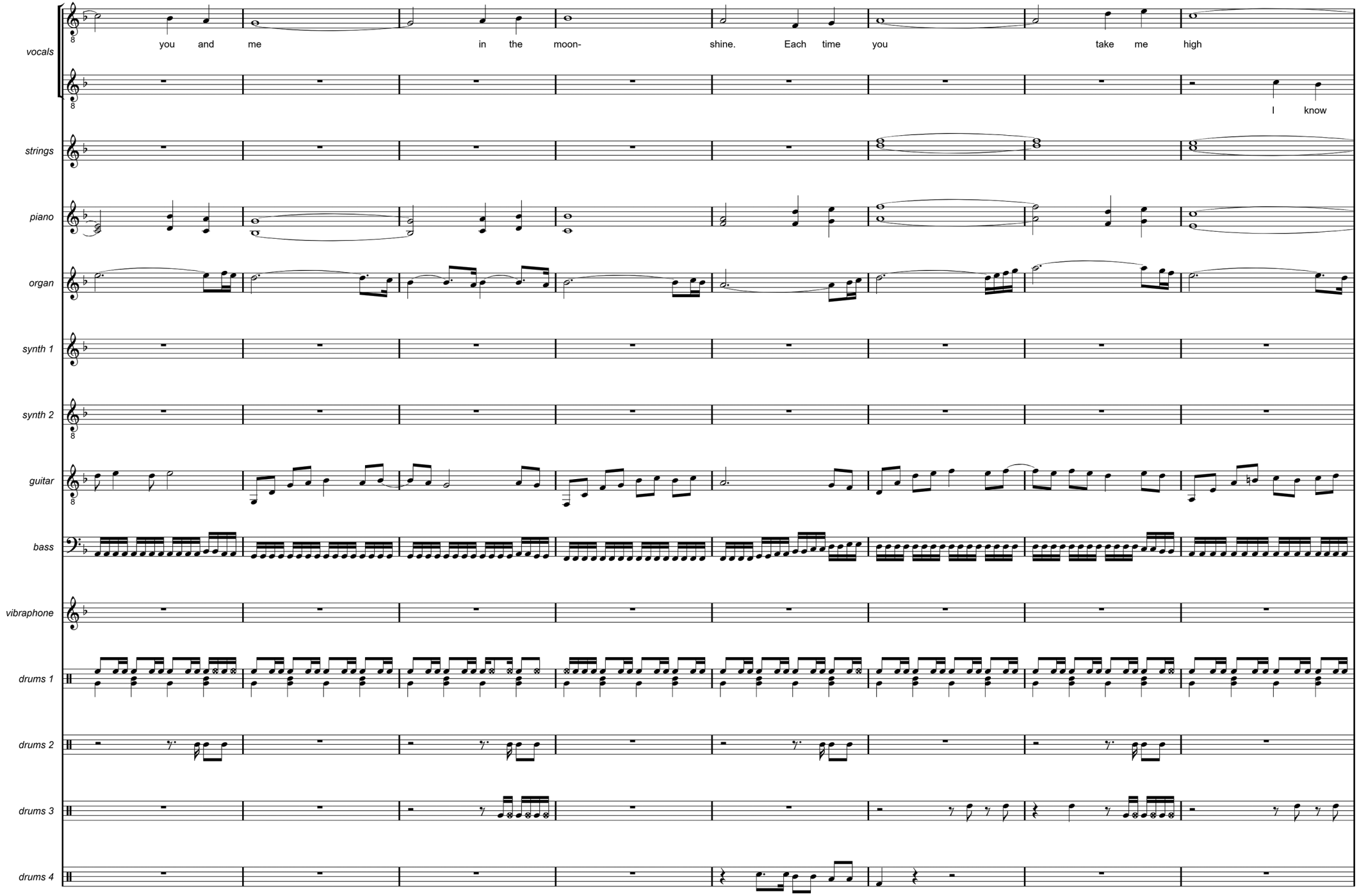
vocals
you and me in the moon- shine. Each time you take me high
I know
strings
piano
organ
synth 1
synth 2
guitar
bass
vibraphone
drums 1
drums 2
drums 3
drums 4

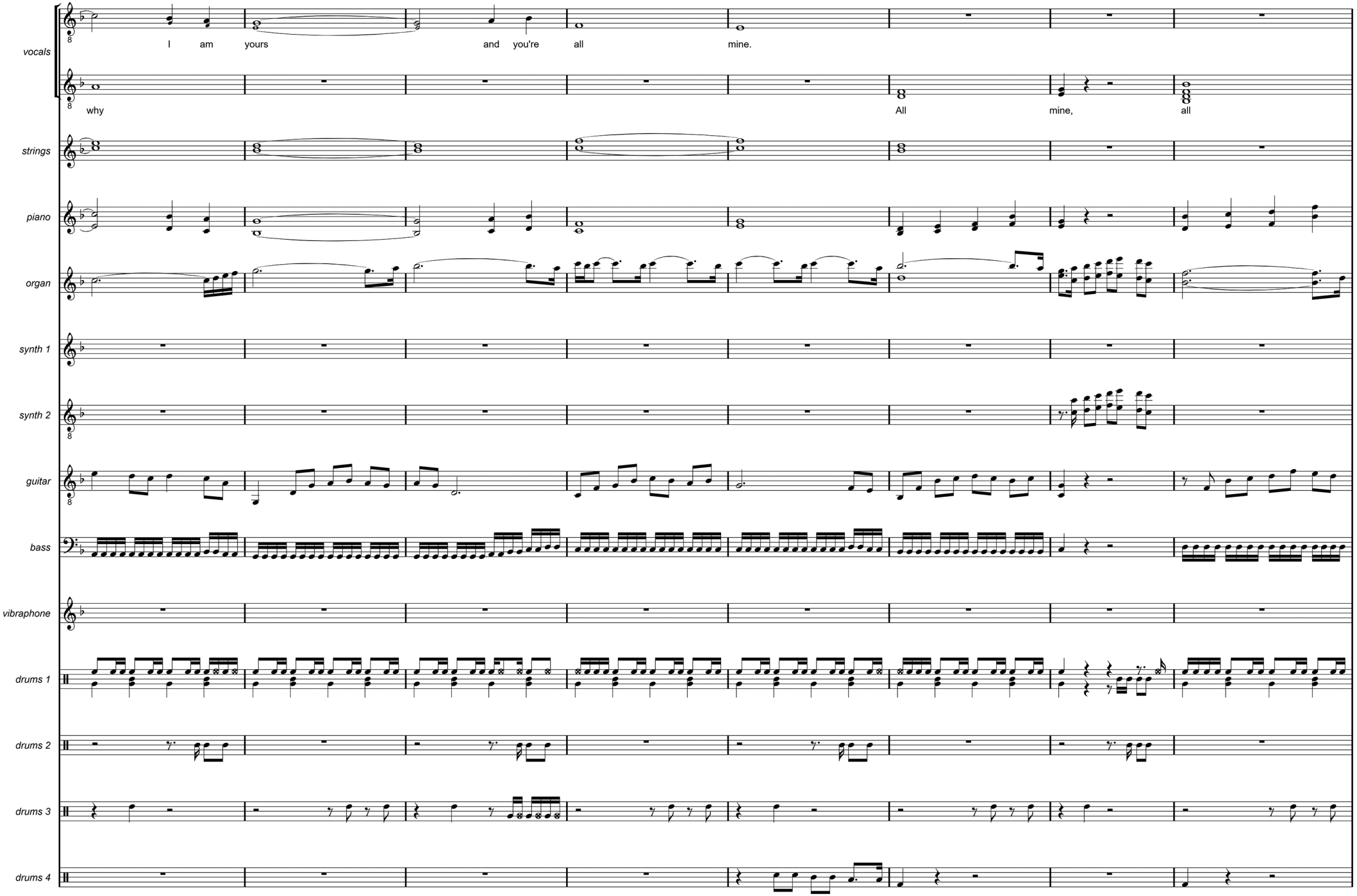
vocals
I am yours and you're all mine.
why All mine, all
strings
piano
organ
synth 1
synth 2
guitar
bass
vibraphone
drums 1
drums 2
drums 3
drums 4

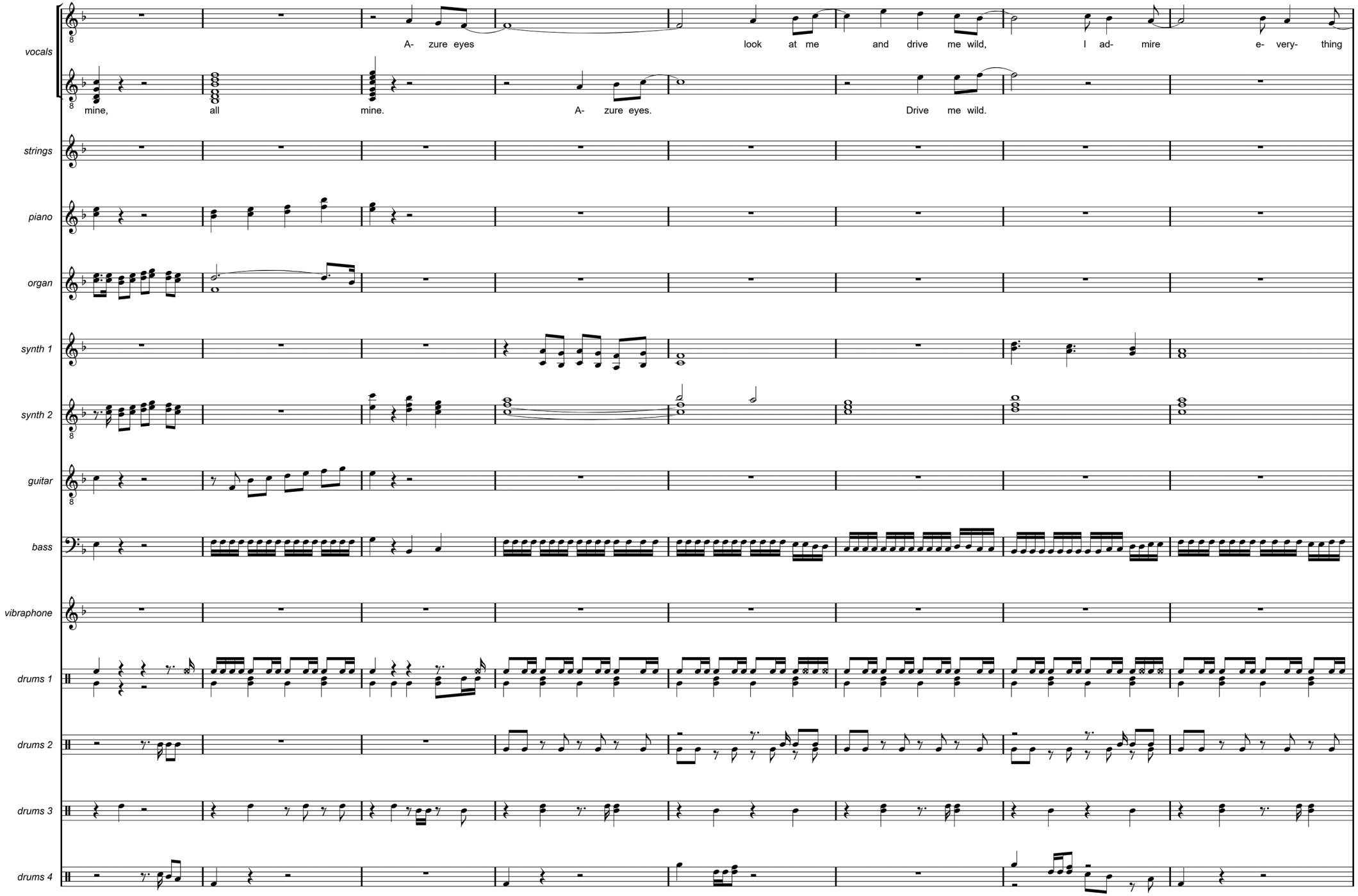
vocals
A- zure eyes look at me and drive me wild, I ad- mire e- very- thing
mine, all mine. A- zure eyes. Drive me wild.
strings
piano
organ
synth 1
synth 2
guitar
bass
vibraphone
drums 1
drums 2
drums 3
drums 4

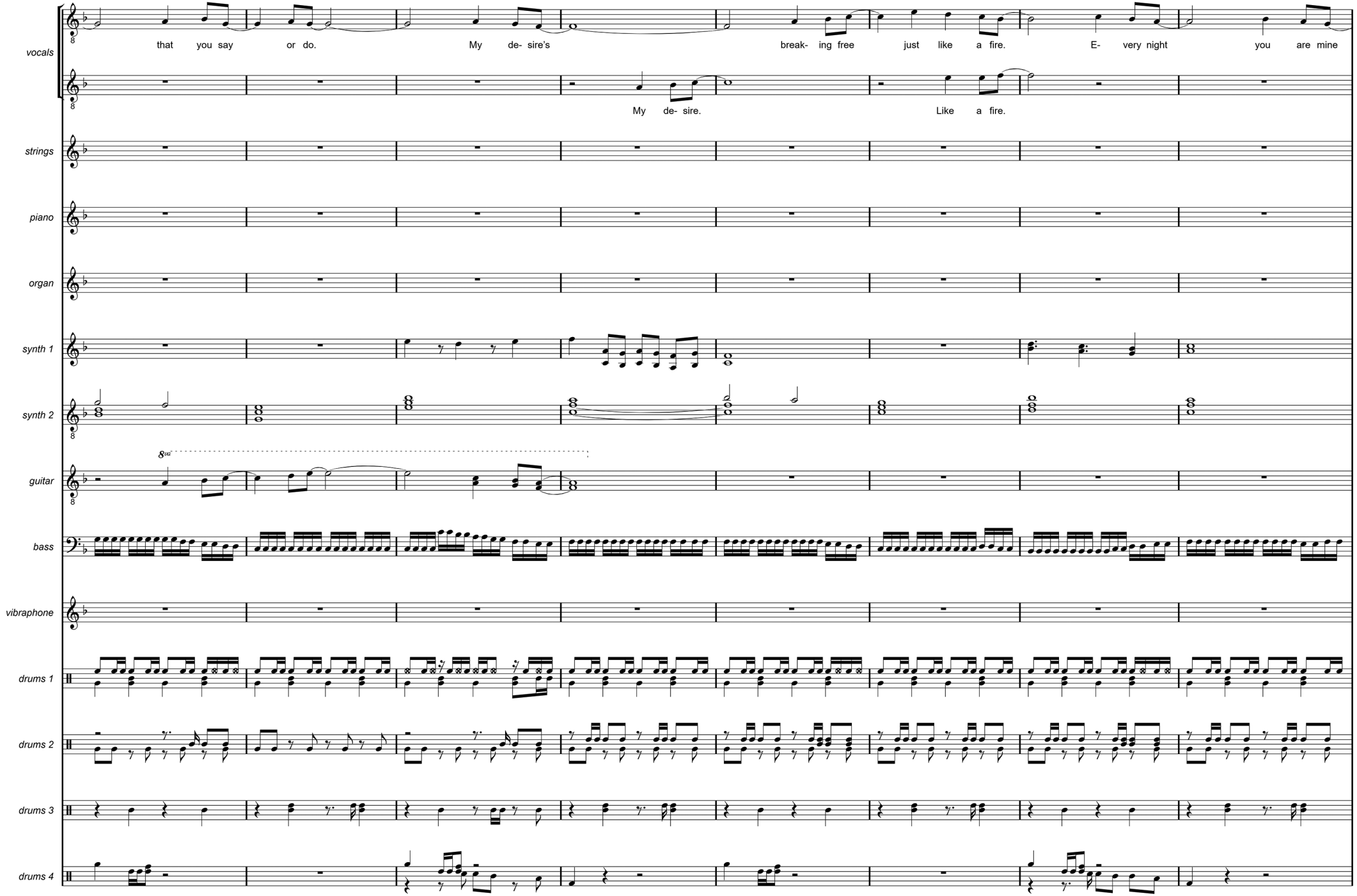
vocals
that you say or do. My de- sire's break- ing free just like a fire. E- very night you are mine
My de- sire. Like a fire.
strings
piano
organ
synth 1
synth 2
guitar
8va
bass
vibraphone
drums 1
drums 2
drums 3
drums 4

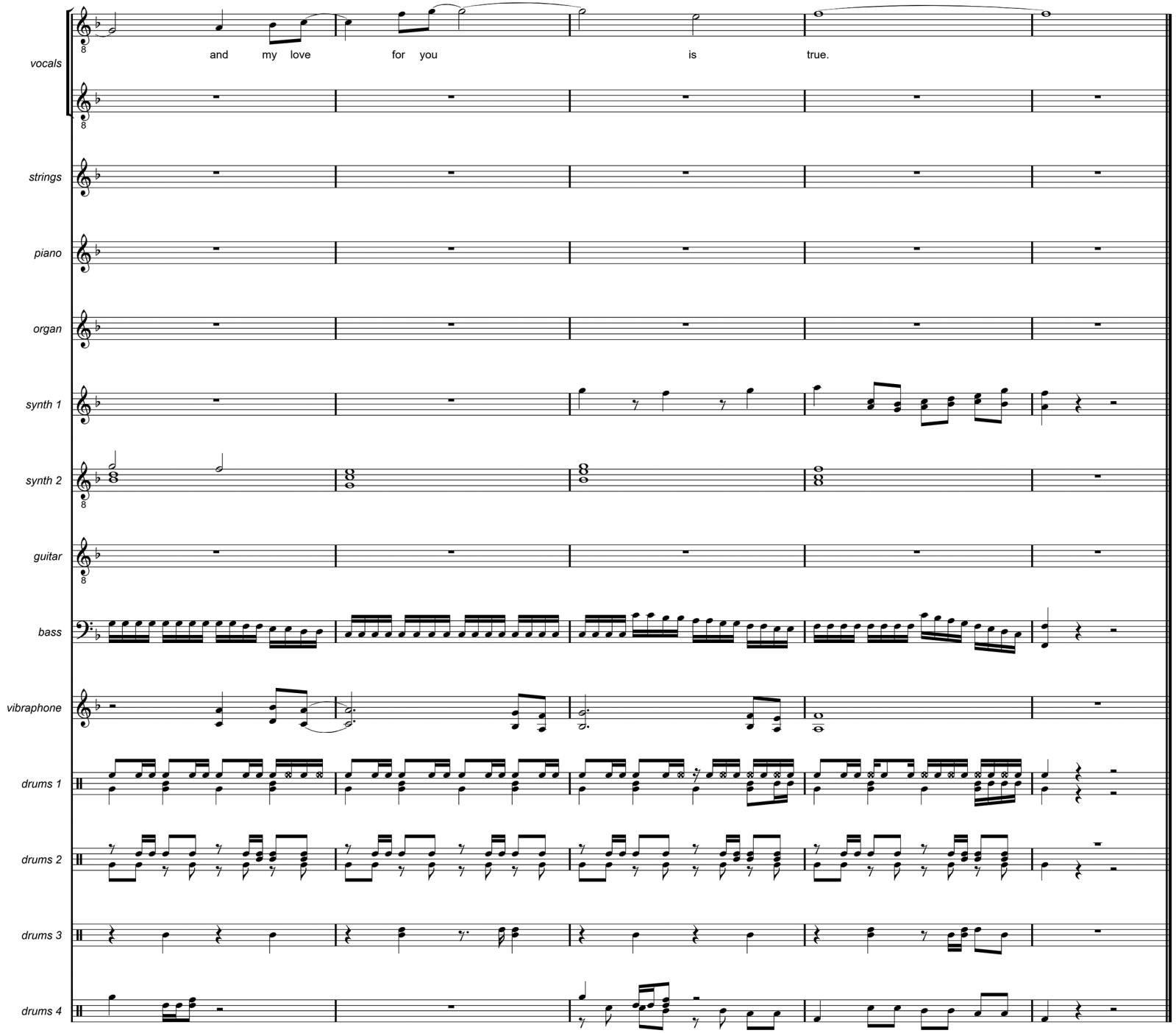
vocals
and my love for you is true.
strings
piano
organ
synth 1
synth 2
guitar
bass
vibraphone
drums 1
drums 2
drums 3
drums 4

THE VOID

So tell me
What were your intentions some time ago
When you spent the night with me
And tell me, did it make you feel good
I need to know if it felt alright with me

I shied away again and again
When I couldn't cope with pain
I thought we'd be forever friends
Have my efforts been in vain

Desperately trying not to fall into the void
It seems our love has been destroyed
And, yes, I am definitely crying
Now the nightmare has come true
But, baby, I want to be with you



Single Mix

So tell me
What about the impact it had on us
We have played a dangerous game
I don't know how to make you happy
I realize things will never be the same

Does it occur to you, my friend
We were trapped inside a cage
For months I have expected the end
Will our love turn into rage

Desperately trying not to fall into the void
It seems our love has been destroyed
And, yes, I am definitely crying
Now the nightmare has come true
But, baby, I want to be with you

So hard to live without you, my love

The Void (single mix)

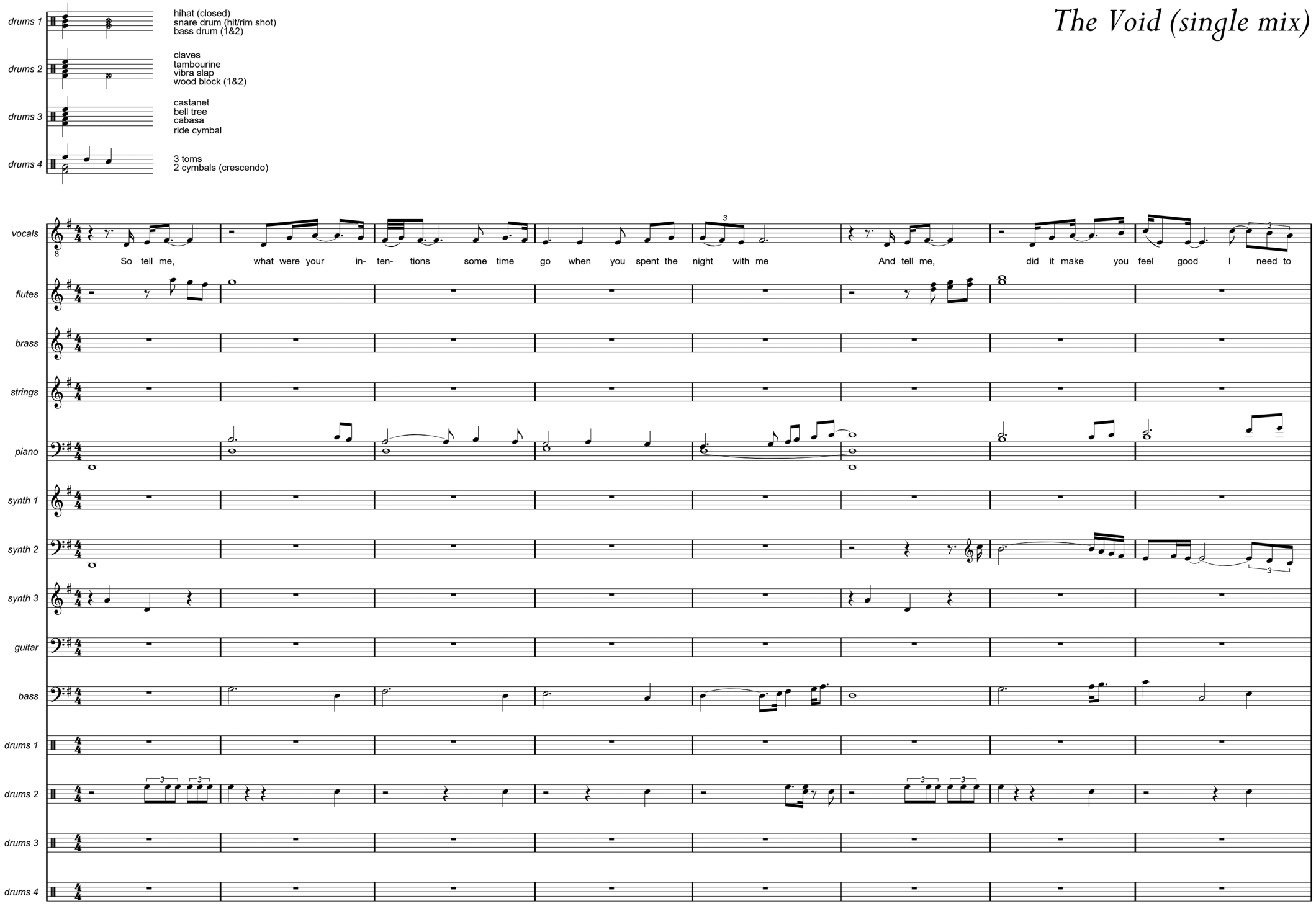

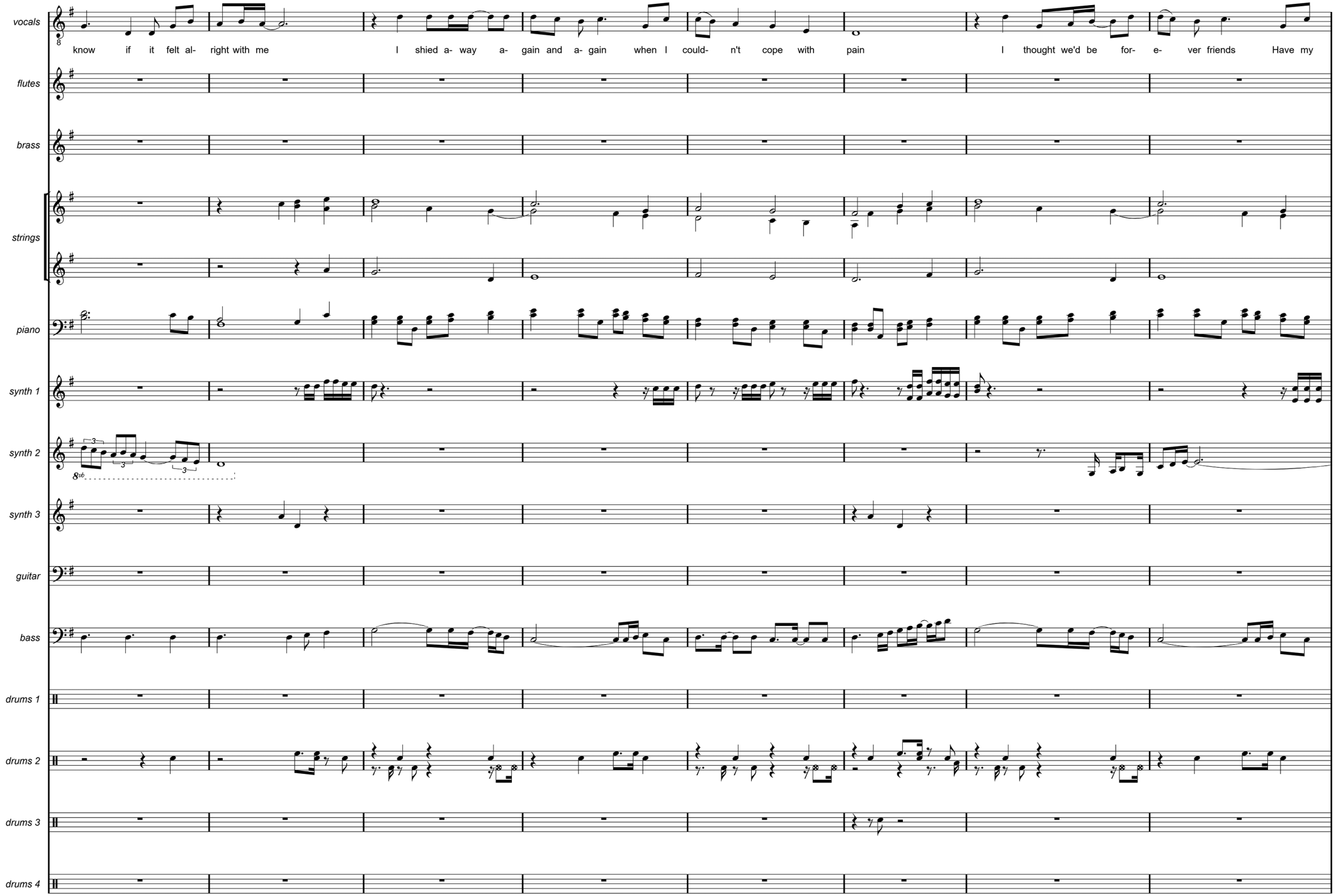
vocals
know if it felt al- right with me I shied a- way a- gain and a- gain when I could- n't cope with pain I thought we'd be for- e- ver friends Have my
flutes
brass
strings
piano
synth 1
synth 2
synth 3
guitar
bass
drums 1
drums 2
drums 3
drums 4

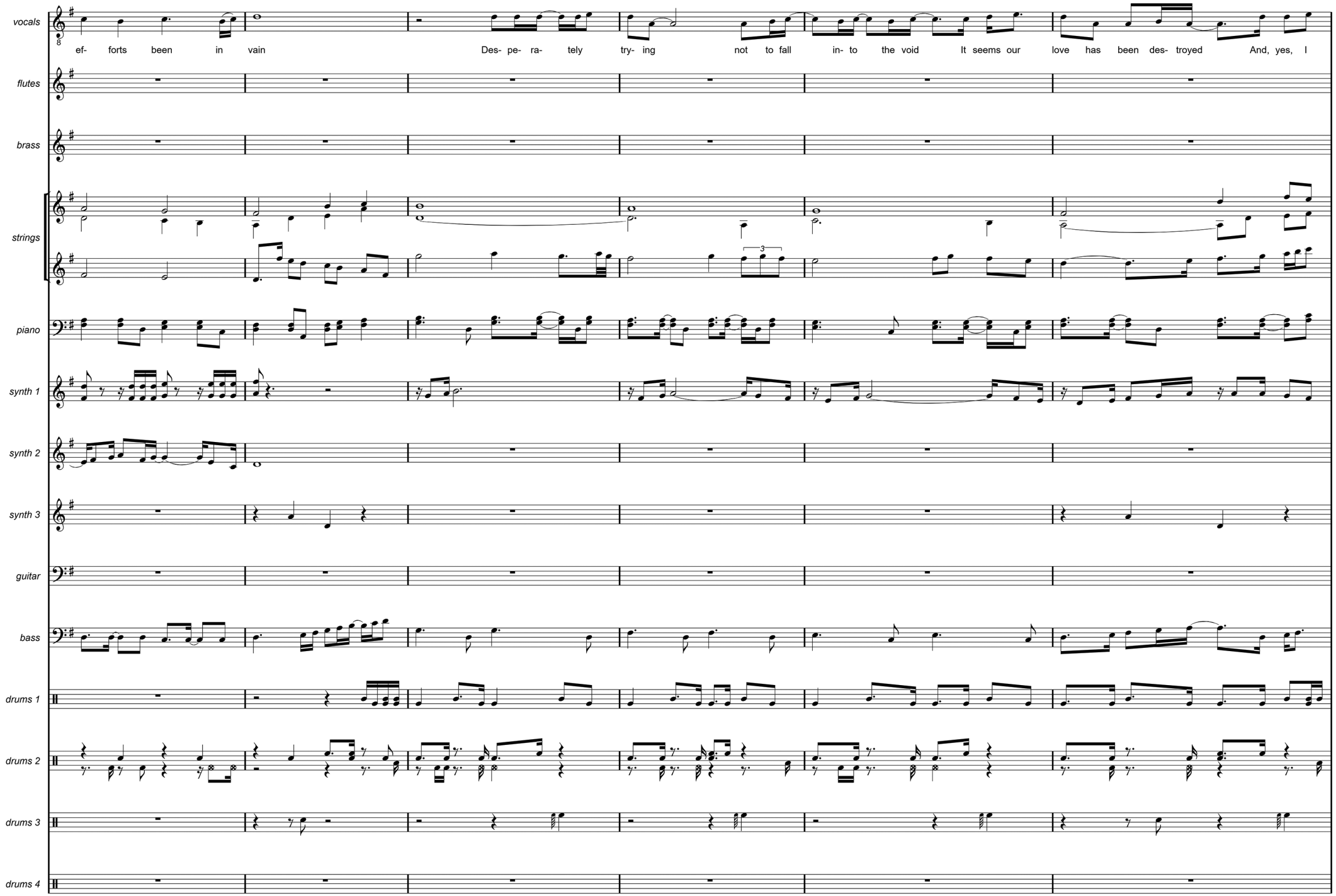
vocals
ef- forts been in vain
Des- pe- ra- tely try- ing not to fall in- to the void It seems our love has been des- troyed And, yes, I
flutes
brass
strings
piano
synth 1
synth 2
synth 3
guitar
bass
drums 1
drums 2
drums 3
drums 4

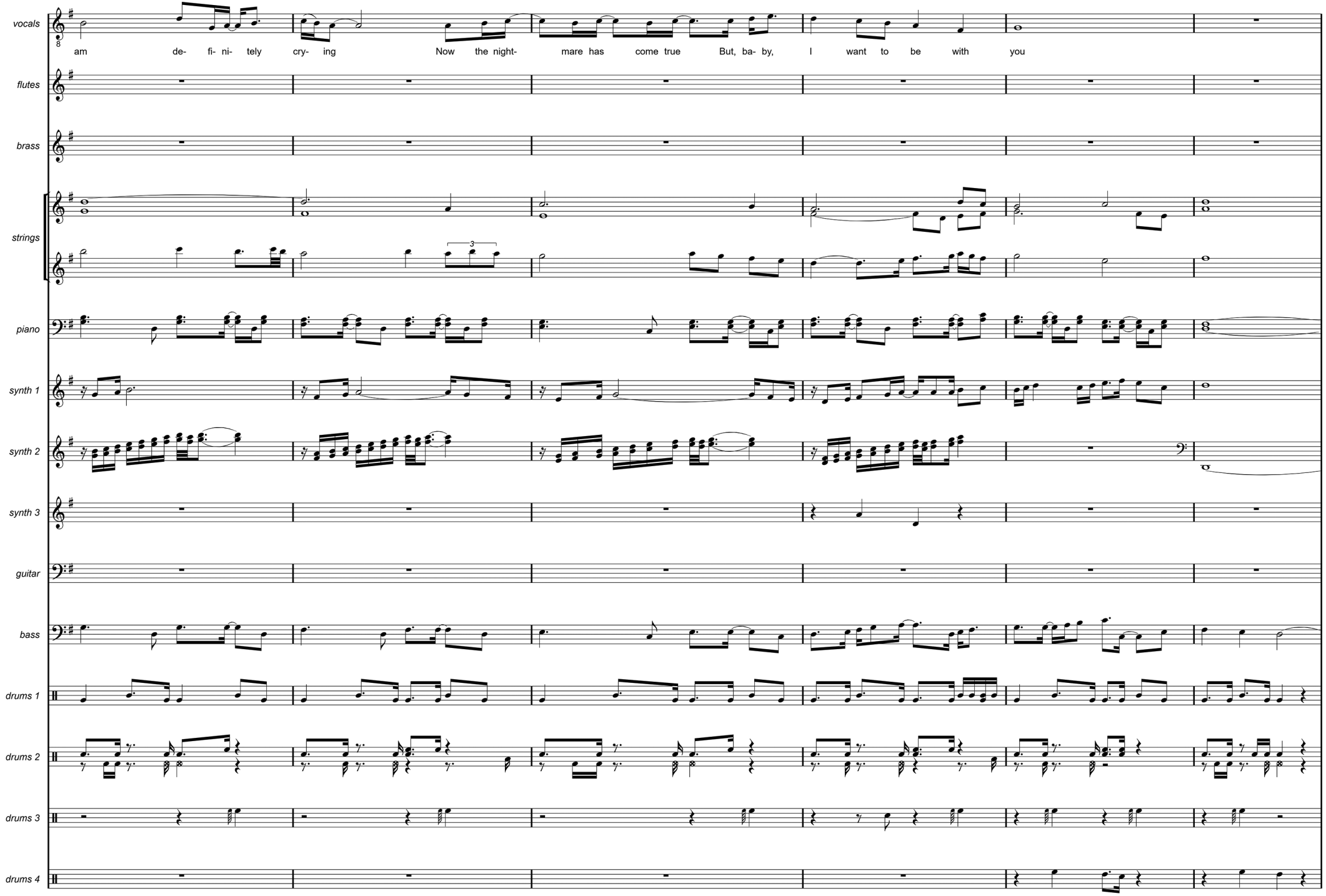
vocals
am de- fi- ni- tely cry- ing Now the night- mare has come true But, ba- by, I want to be with you
flutes
brass
strings
piano
synth 1
synth 2
synth 3
guitar
bass
drums 1
drums 2
drums 3
drums 4

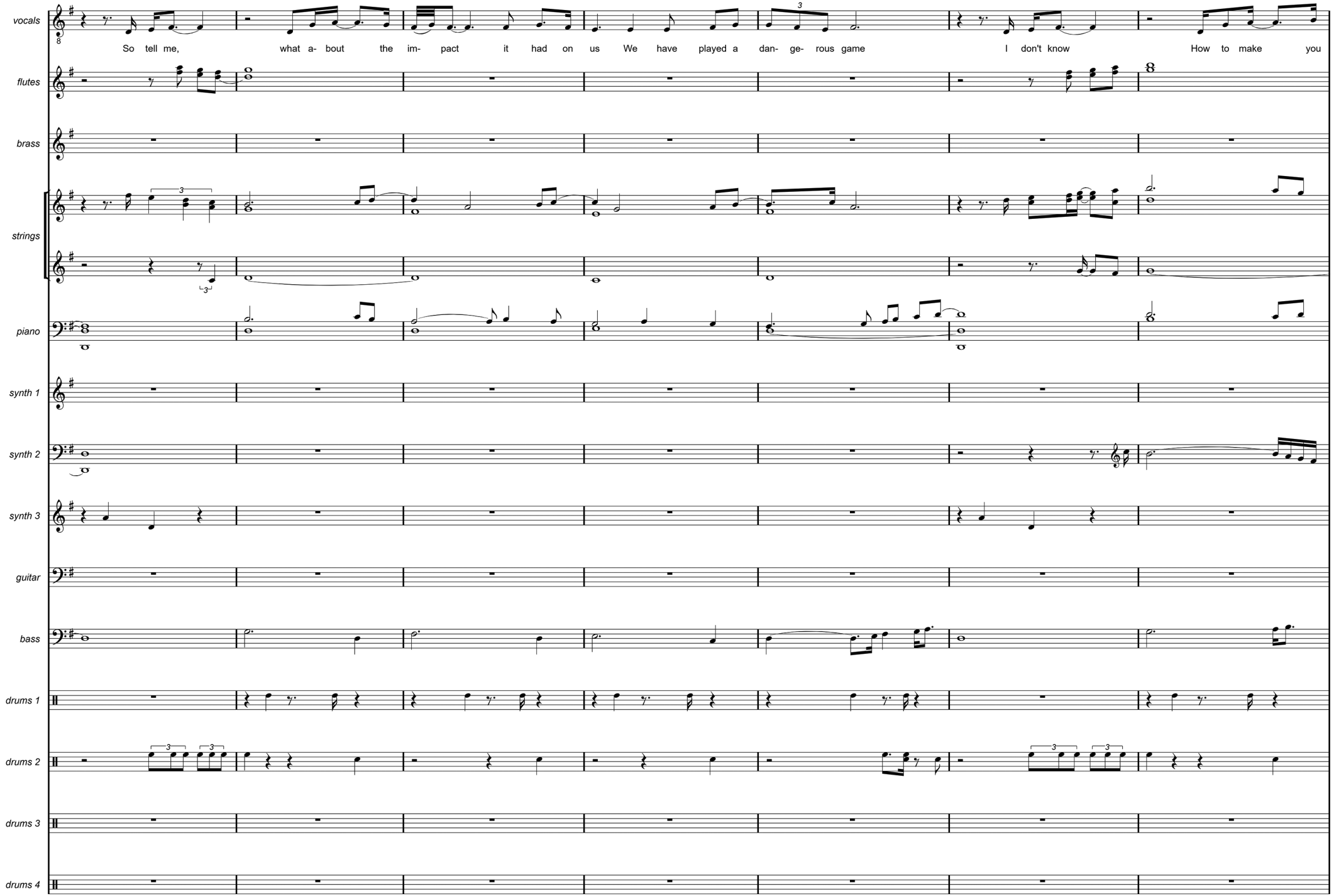
vocals
So tell me, what a- bout the im- pact it had on us We have played a dan- ge- rous game I don't know How to make you
flutes
brass
strings
piano
synth 1
synth 2
synth 3
guitar
bass
drums 1
drums 2
drums 3
drums 4

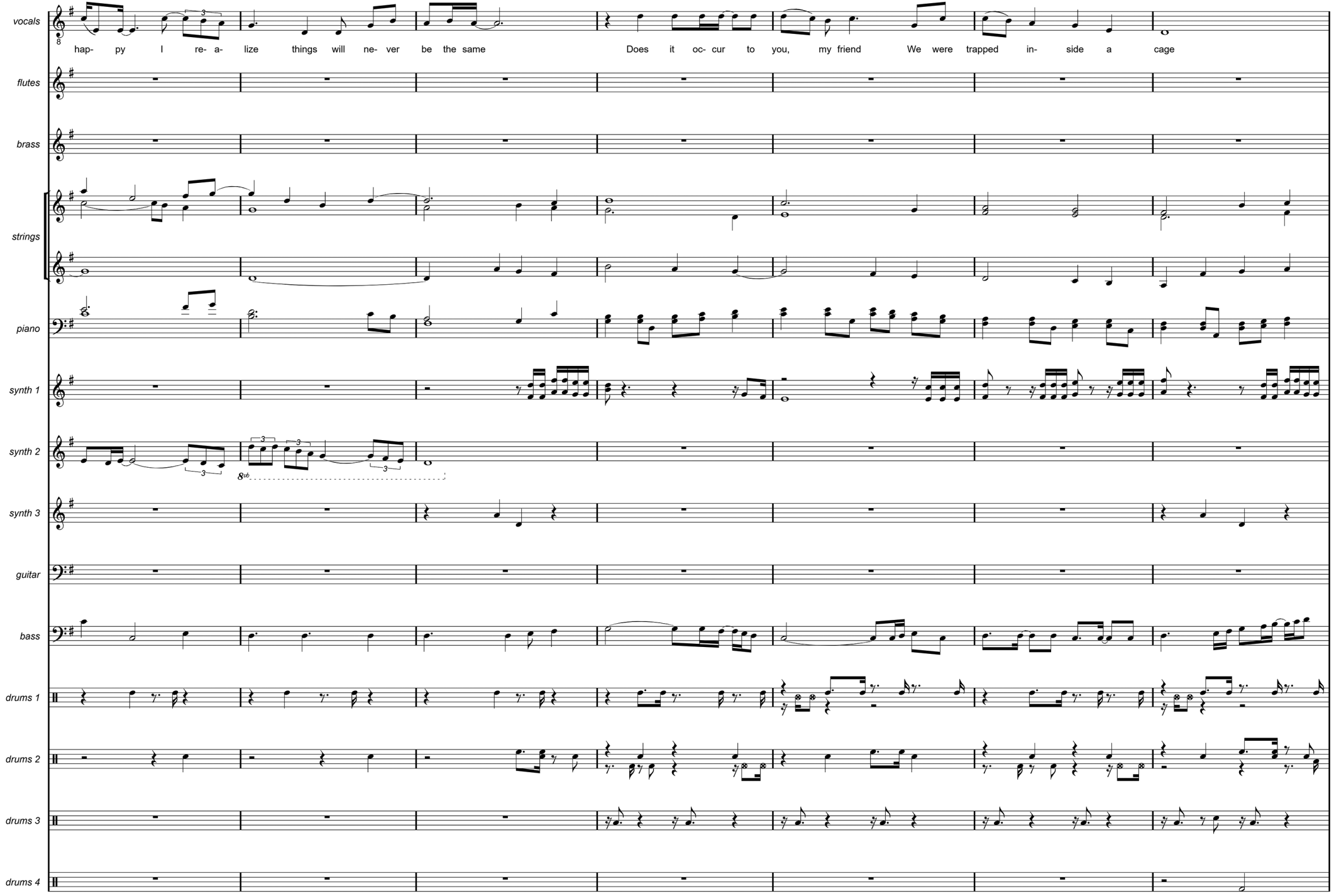
vocals
hap- py I re- a- lize things will ne- ver be the same
Does it oc- cur to you, my friend We were trapped in- side a cage
flutes
brass
strings
piano
synth 1
synth 2
synth 3
guitar
bass
drums 1
drums 2
drums 3
drums 4

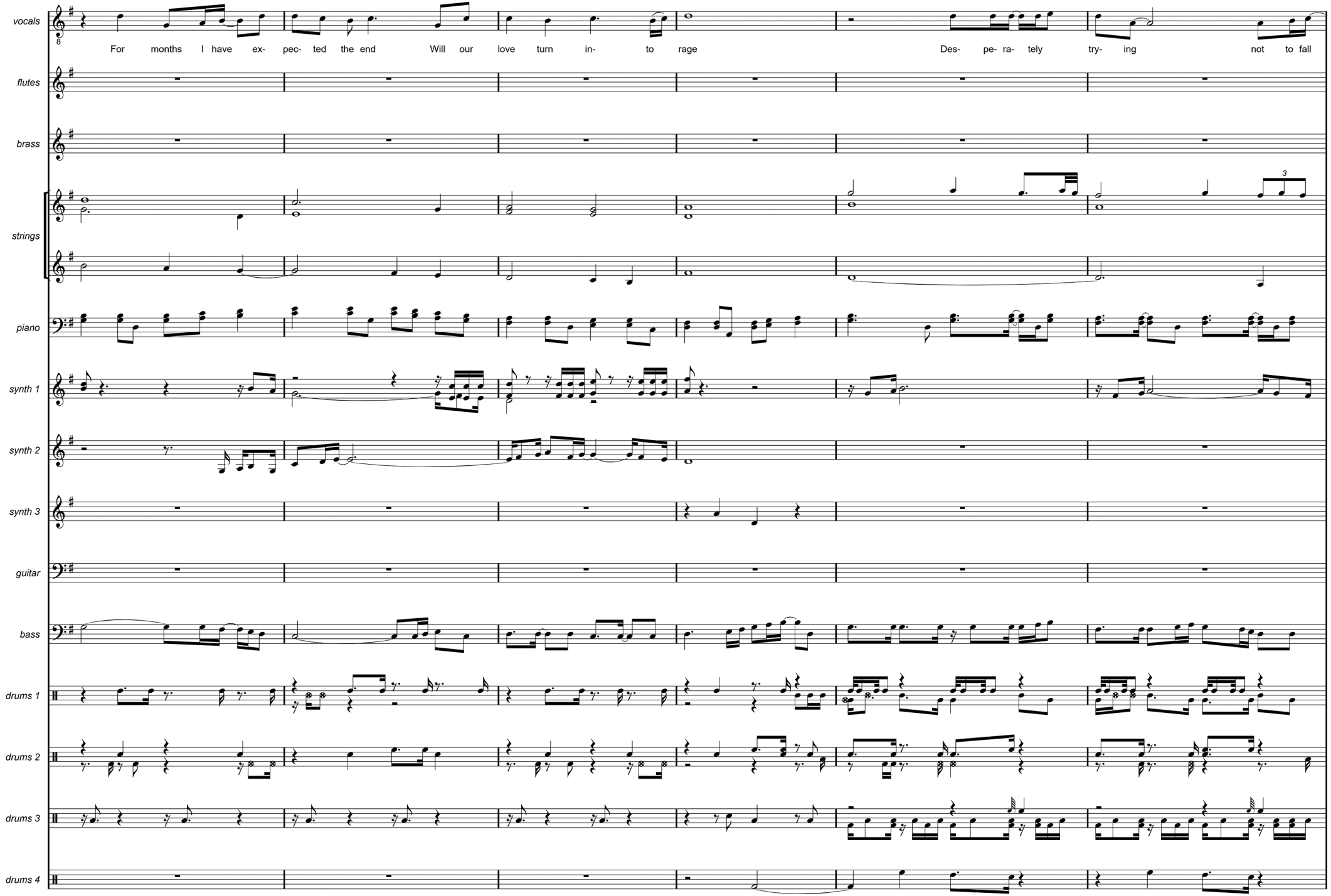
vocals
For months I have ex- pec- ted the end Will our love turn in- to rage Des- pe- ra- tely try- ing not to fall
flutes
brass
strings
piano
synth 1
synth 2
synth 3
guitar
bass
drums 1
drums 2
drums 3
drums 4

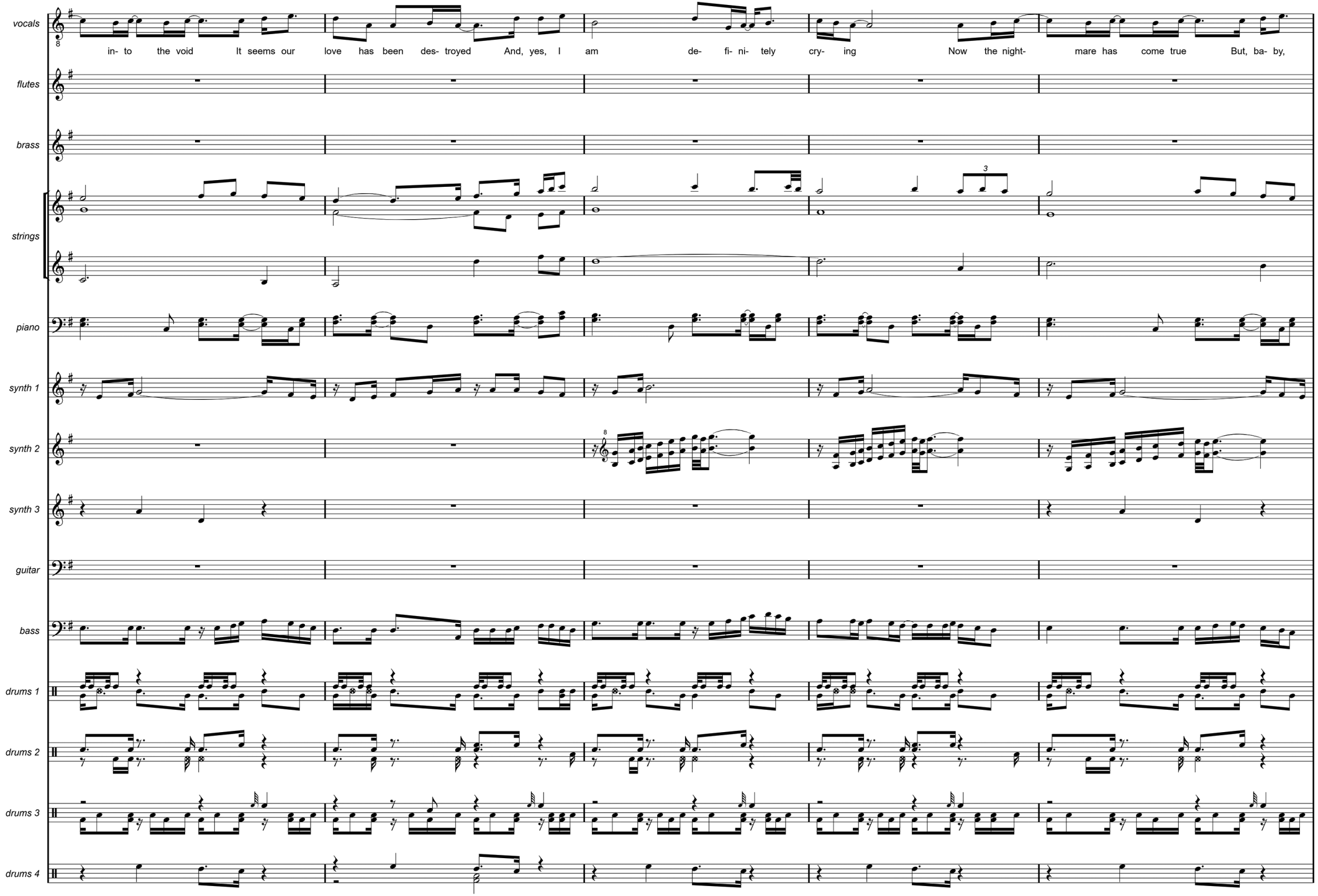
vocals
in- to the void It seems our love has been des- troyed And, yes, I am de- fi- ni- tely cry- ing Now the night- mare has come true But, ba- by,
flutes
brass
strings
piano
synth 1
synth 2
synth 3
guitar
bass
drums 1
drums 2
drums 3
drums 4

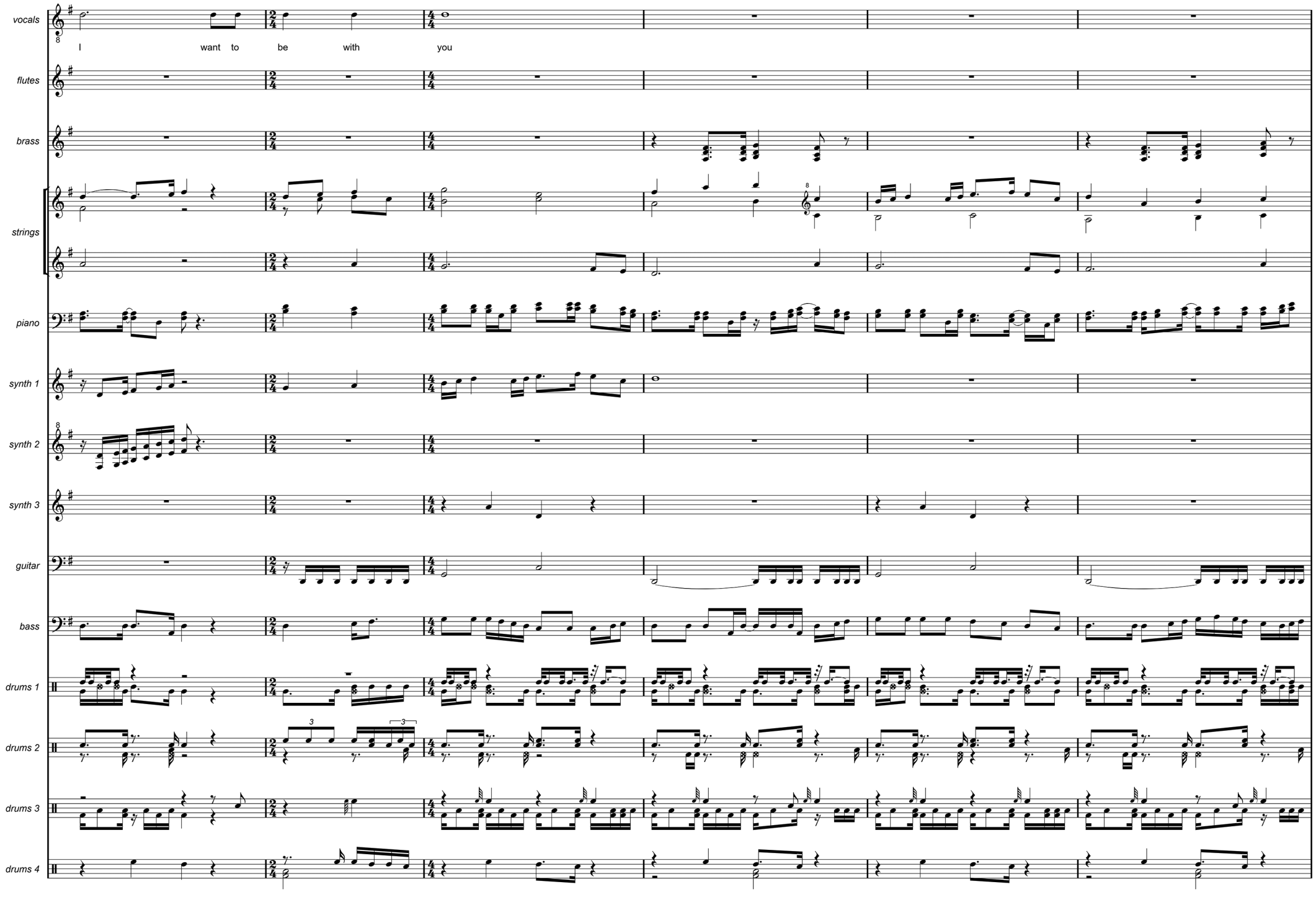
vocals
I want to be with you
flutes
brass
strings
piano
synth 1
synth 2
synth 3
guitar
bass
drums 1
drums 2
drums 3
drums 4

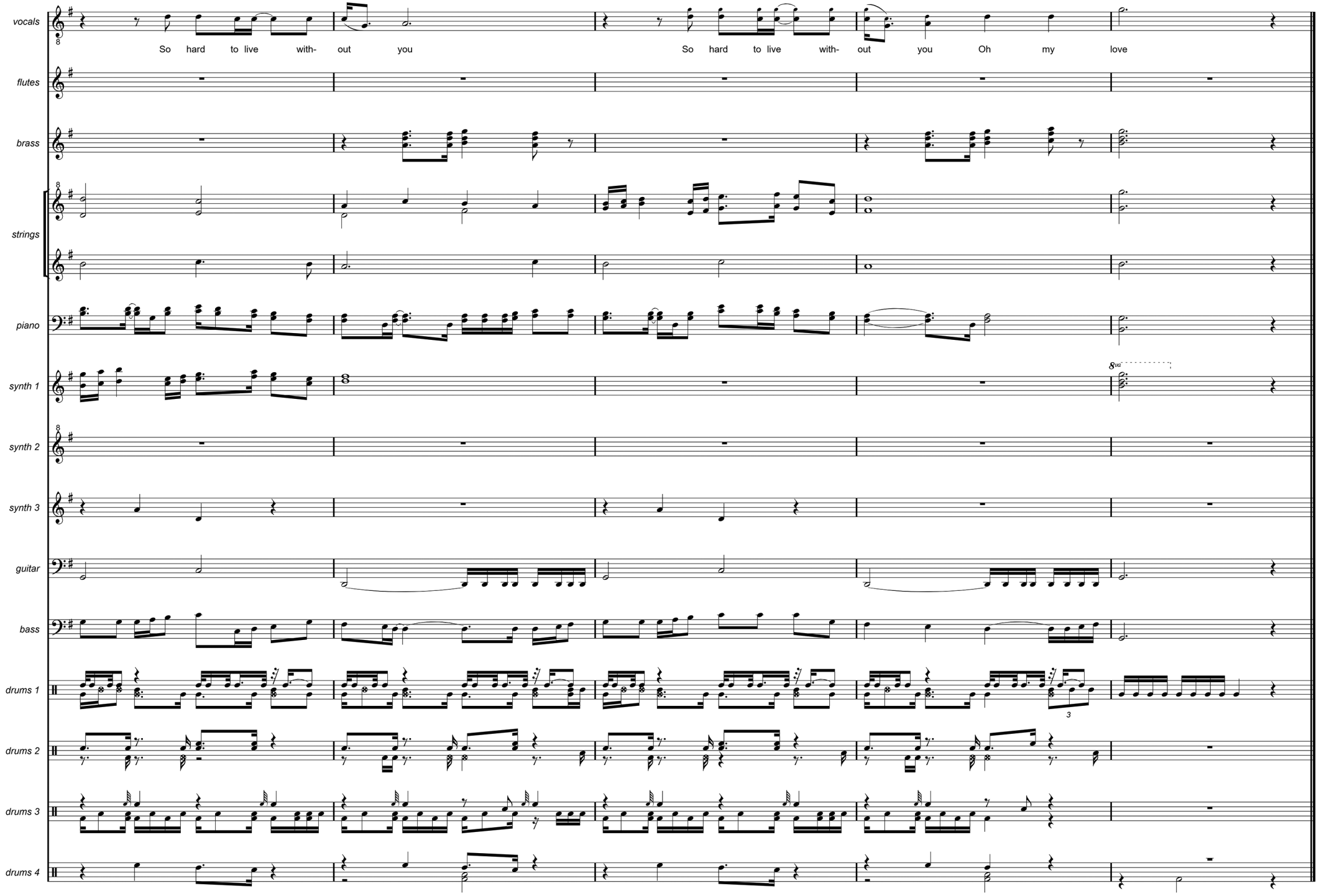
vocals
So hard to live with- out you
So hard to live with- out you Oh my love
flutes
brass
strings
piano
synth 1
8va
synth 2
synth 3
guitar
bass
drums 1
3
drums 2
drums 3
drums 4

THE PHOENIX

EXTENDED DARK TRANCE MIX

HIDING IN SHADOWS, DARKNESS APPROACHING
I'M LONGING FOR THE NIGHT TO COMFORT ME
I AM THE PHOENIX, BURNING MY BRIDGES
I'M FORGED IN FIRE, CLEANSED BY FLAMES

A VOICE FROM WITHIN KEEPS TELLING ME I SHOULD RUN
WHERE DO I BEGIN, I HIDE MYSELF FROM THE SUN
FROM THE SUN – I HAVE TO RUN

IS THERE SOMEONE WHO WILL GUIDE ME
WHO WILL HELP ME FIND THE ANSWERS
I NEED SOMEONE TO APPEASE MY ACHING HEART

ANCIENT AND AGELESS, I AM RELENTLESS
THE SCOURGE OF TIME CANNOT TAKE HOLD OF ME
MY DESOLATION, FEAR AND FRUSTRATION
I MUST TAKE SHELTER IN THE DARK

THE VOICES INSIDE KEEP TELLING ME I MUST LEAVE
MY FATE IS TO HIDE, TO SNEAK AWAY AND RETREAT
I'LL RETREAT – HIDING INDEED

IS THERE SOMEONE WHO WILL GUIDE ME
WHO WILL HELP ME FIND THE ANSWERS
I NEED SOMEONE TO APPEASE MY ACHING HEART



DISILLUSION, SADNESS AND FEAR
I AM LOST IN THE DARK – I'M FOREVER BURNING
LIKE A PHOENIX, BURNING AGAIN
BUT WILL I RISE FROM THE ASH
WILL I SURVIVE THE FLAMES
AND LIVE AGAIN, I'M BORN AGAIN

FLAMES ALL AROUND ME, MAGIC HAS BOUND ME
THERE'S NO ESCAPE AND YET I STILL HAVE HOPE
SLOWLY I'M BURNING, FOREVER YEARNING
BUT SOON I WILL BE BORN AGAIN

THE VOICE OF MY HEART IS CRYING OUT IN DESPAIR
I'M FALLING APART AND NO ONE SEEMS TO TAKE CARE
NO ONE CARES – IT ISN'T FAIR

IS THERE SOMEONE WHO WILL GUIDE ME
WHO WILL HELP ME FIND THE ANSWERS
I NEED SOMEONE TO APPEASE MY ACHING HEART

DISILLUSION, SADNESS AND FEAR
I AM LOST IN THE DARK – I'M FOREVER BURNING
LIKE A PHOENIX, BURNING AGAIN
BUT I WILL RISE FROM THE ASH
I WILL SURVIVE THE FLAMES
ALIVE AGAIN, I'M BORN AGAIN

THE PHOENIX (EXTENDED DARK TRANCE MIX)

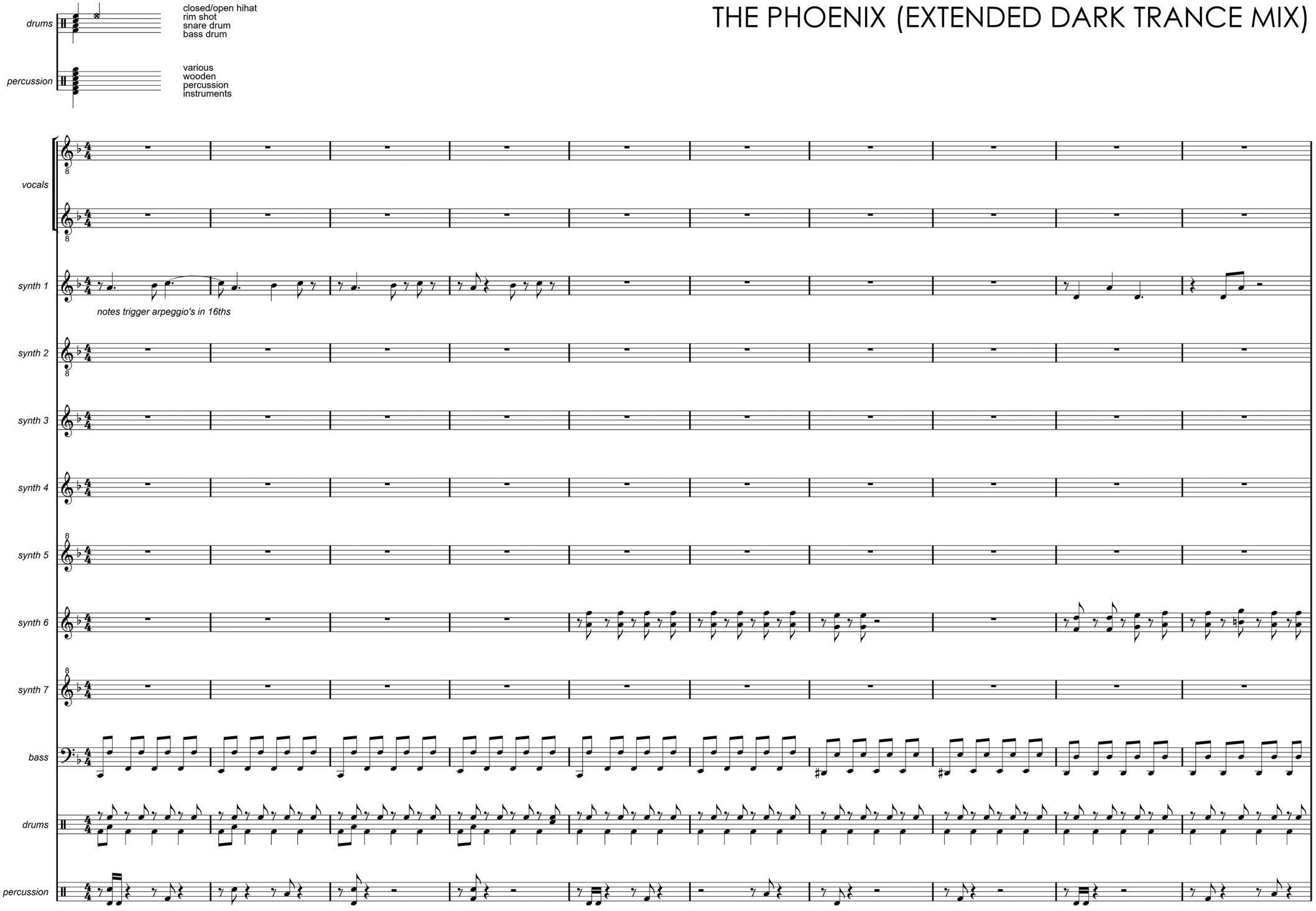

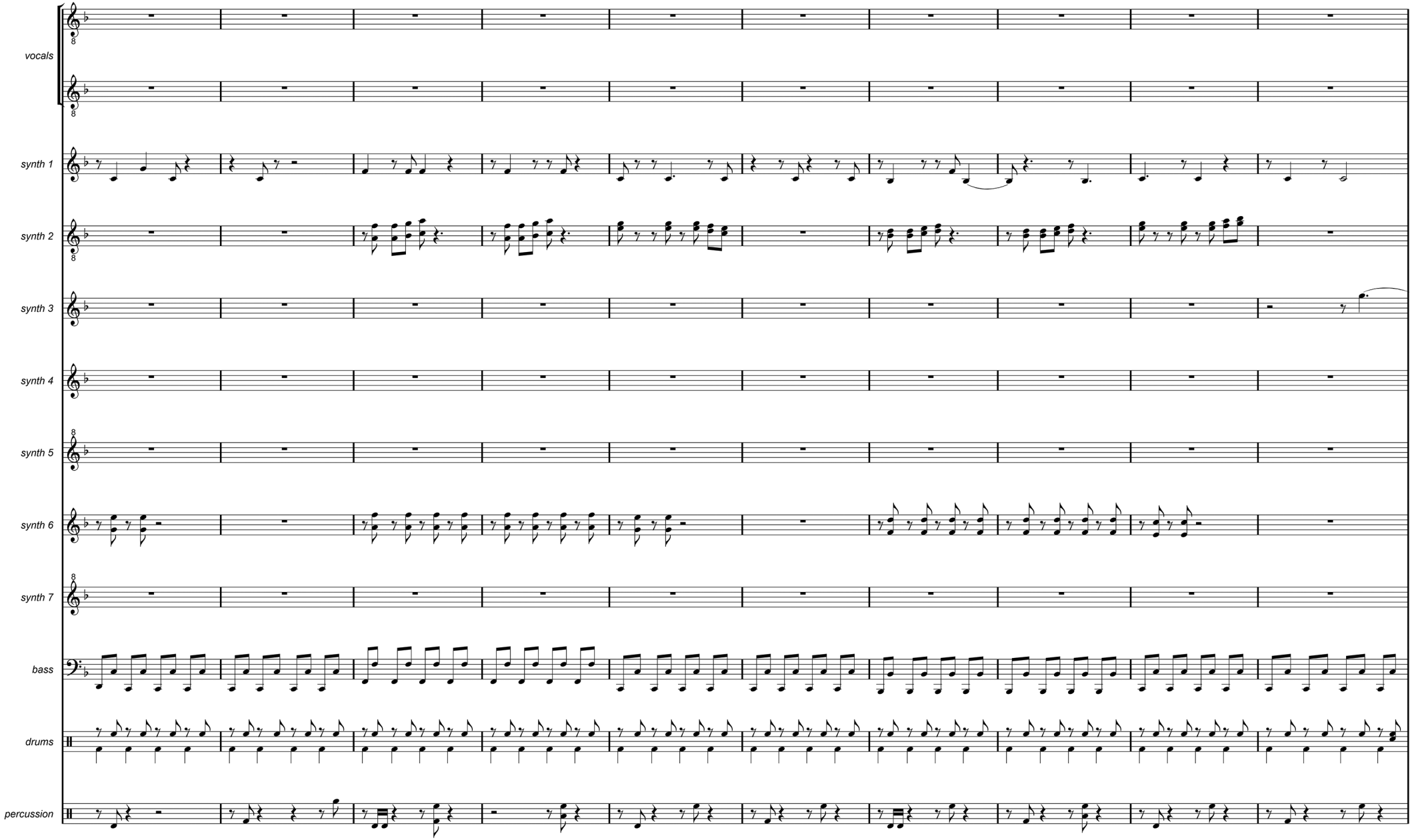
vocals
synth 1
synth 2
synth 3
synth 4
synth 5
synth 6
synth 7
bass
drums
percussion

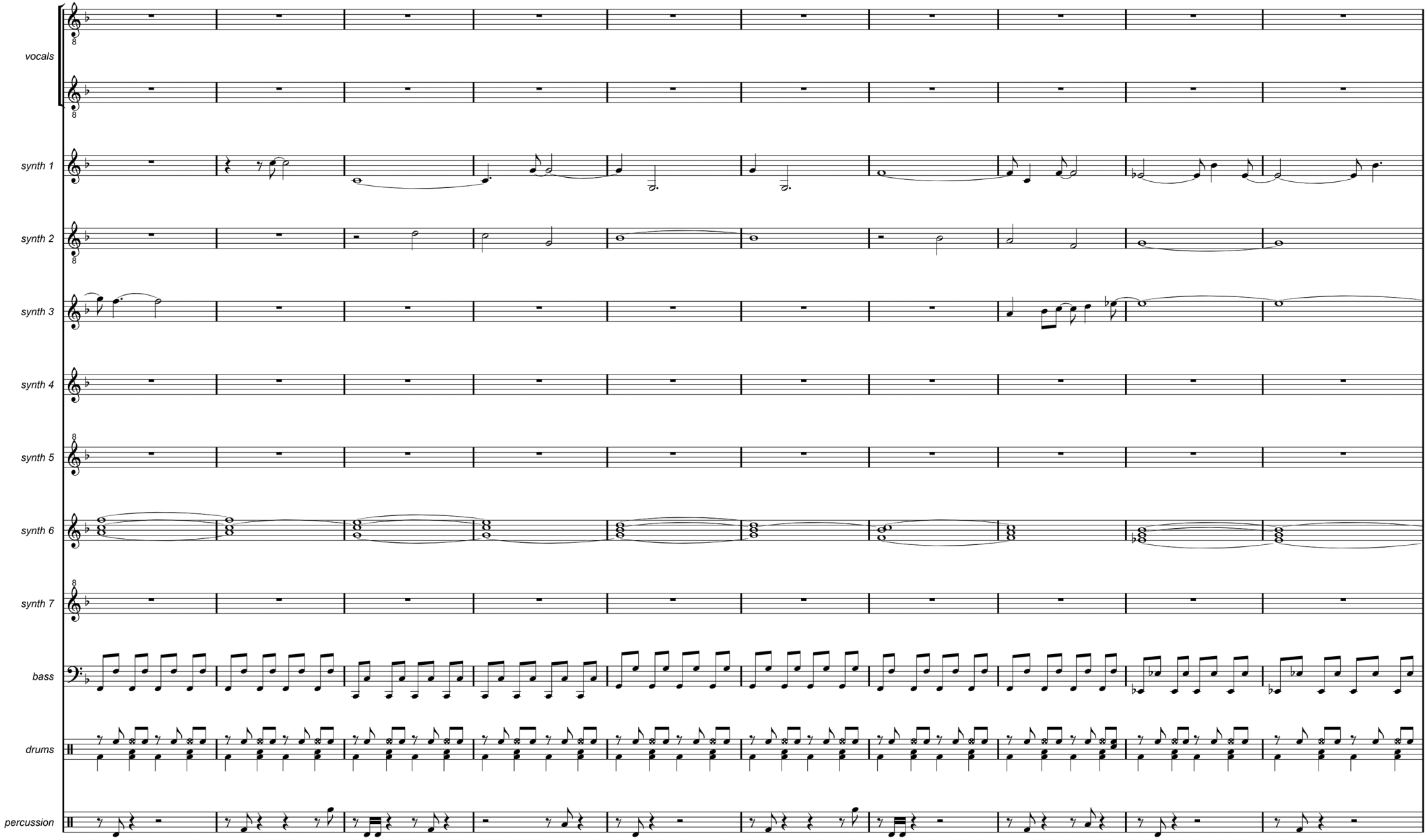
vocals
synth 1
synth 2
synth 3
synth 4
synth 5
synth 6
synth 7
bass
drums
percussion

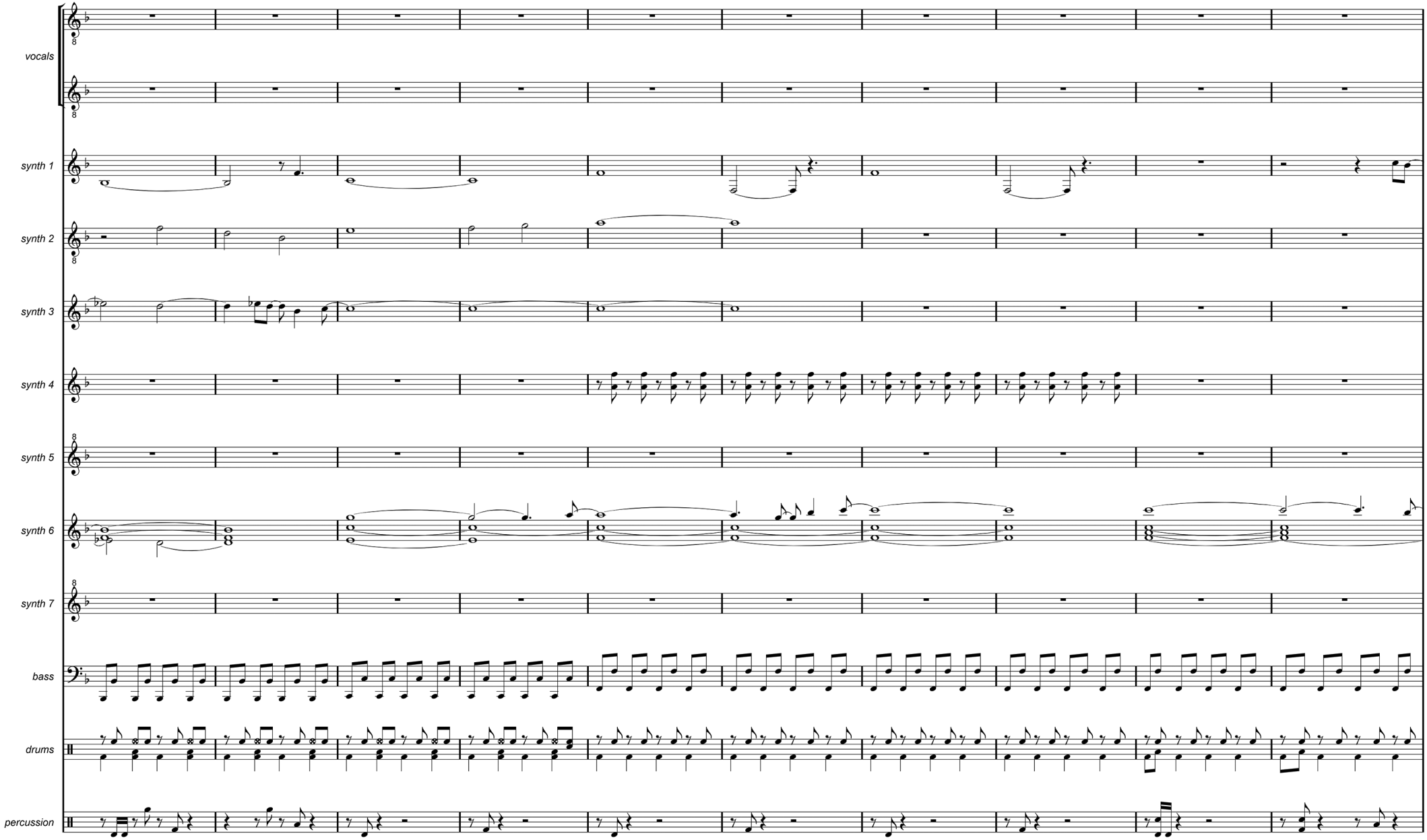
vocals
synth 1
synth 2
synth 3
synth 4
synth 5
synth 6
synth 7
bass
drums
percussion

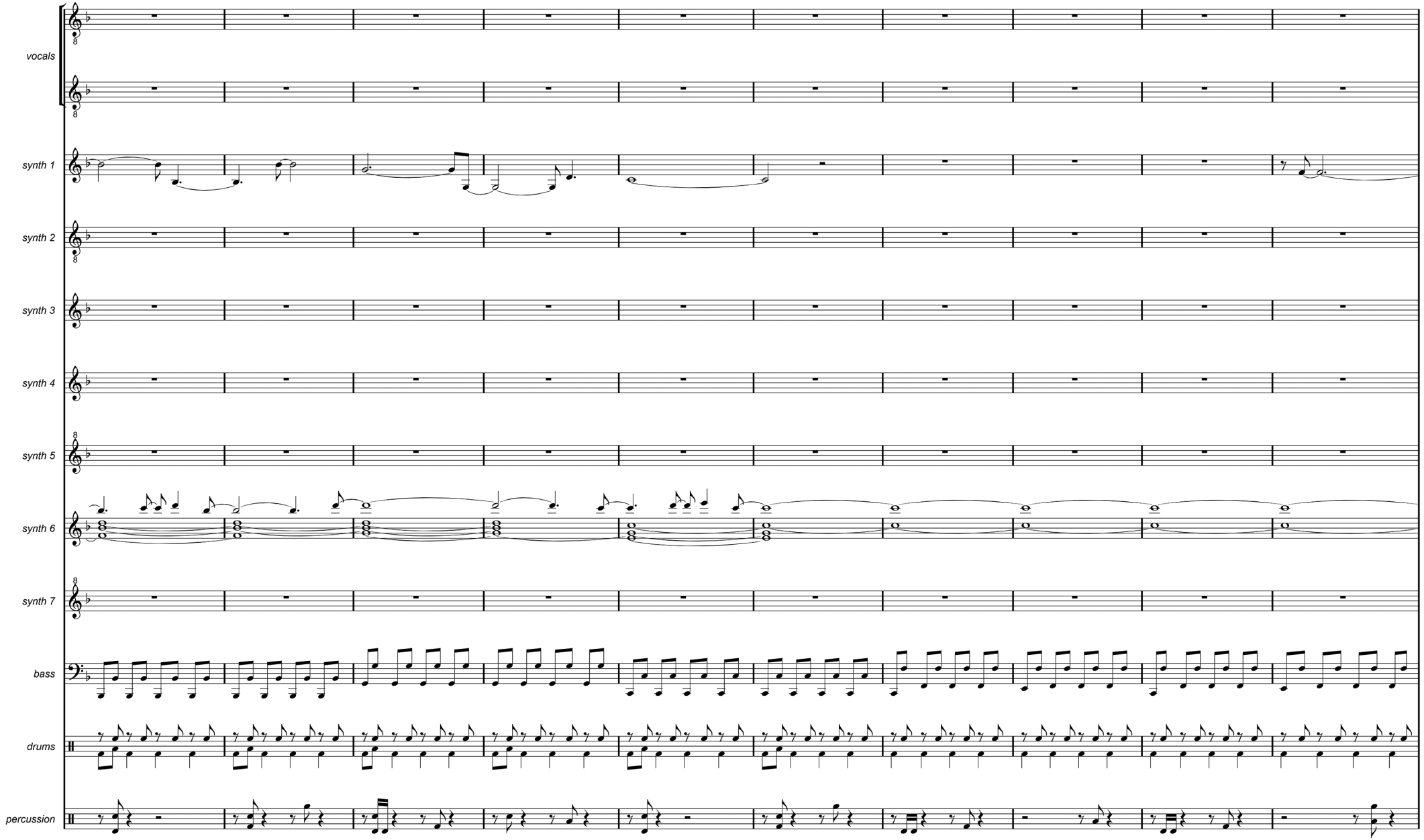
vocals
synth 1
synth 2
synth 3
synth 4
synth 5
synth 6
synth 7
bass
drums
percussion

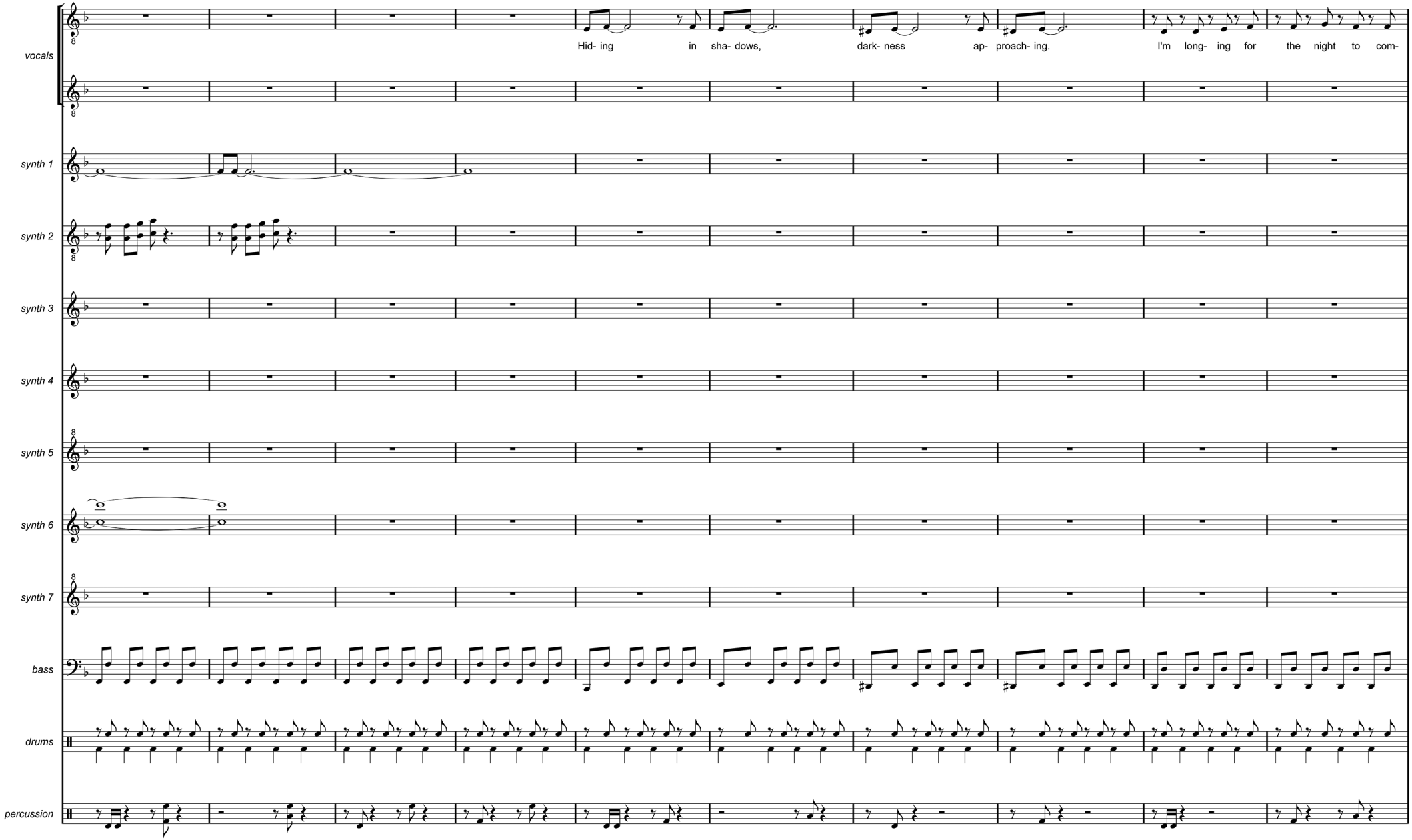
vocals
synth 1
synth 2
synth 3
synth 4
synth 5
synth 6
synth 7
bass
drums
percussion
Hid- ing in sha- dows, dark- ness ap- proach- ing. I'm long- ing for the night to com-

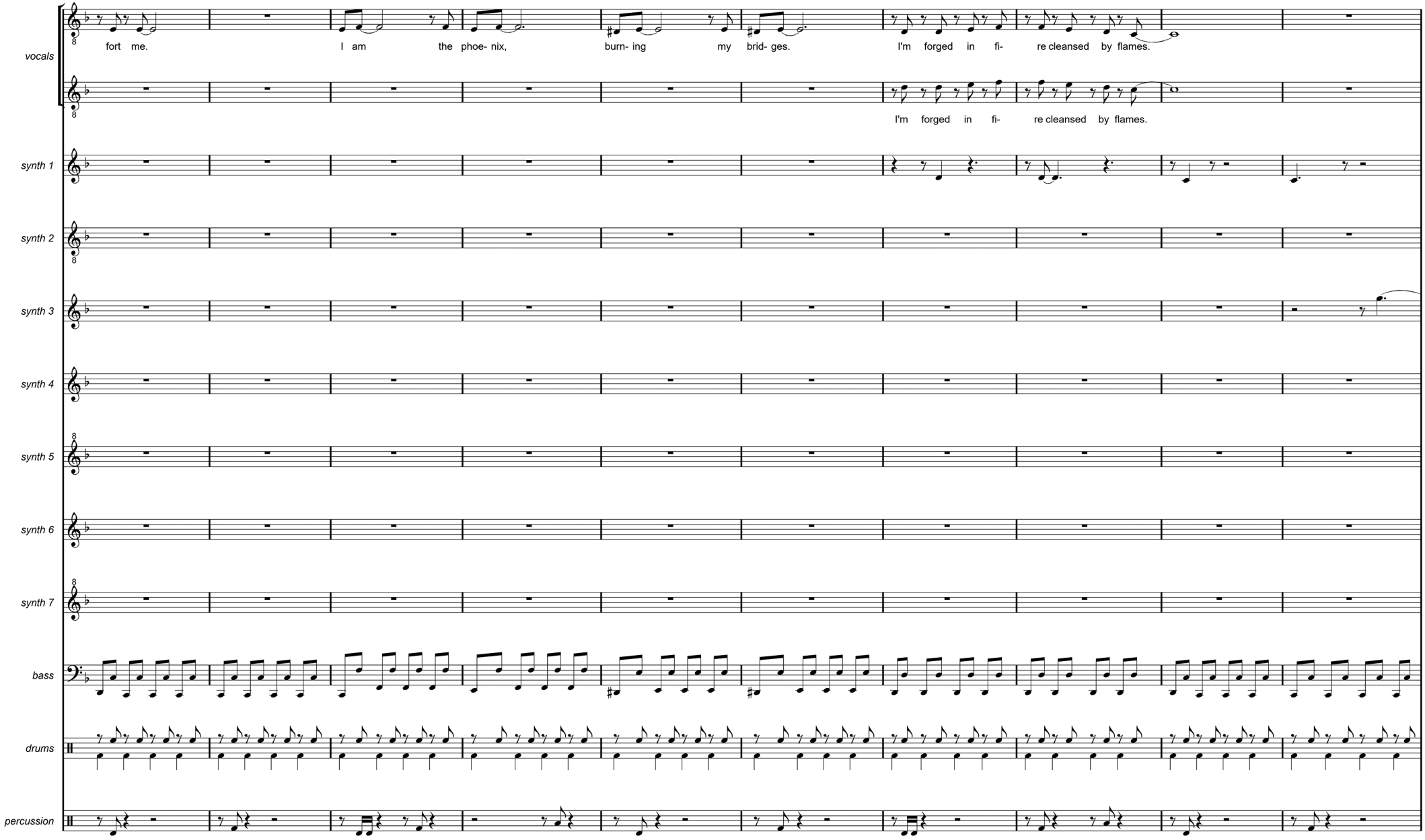
vocals
fort me. I am the phoe- nix, burn- ing my brid- ges. I'm forged in fi- re cleansed by flames.
I'm forged in fi- re cleansed by flames.
synth 1
synth 2
synth 3
synth 4
synth 5
synth 6
synth 7
bass
drums
percussion

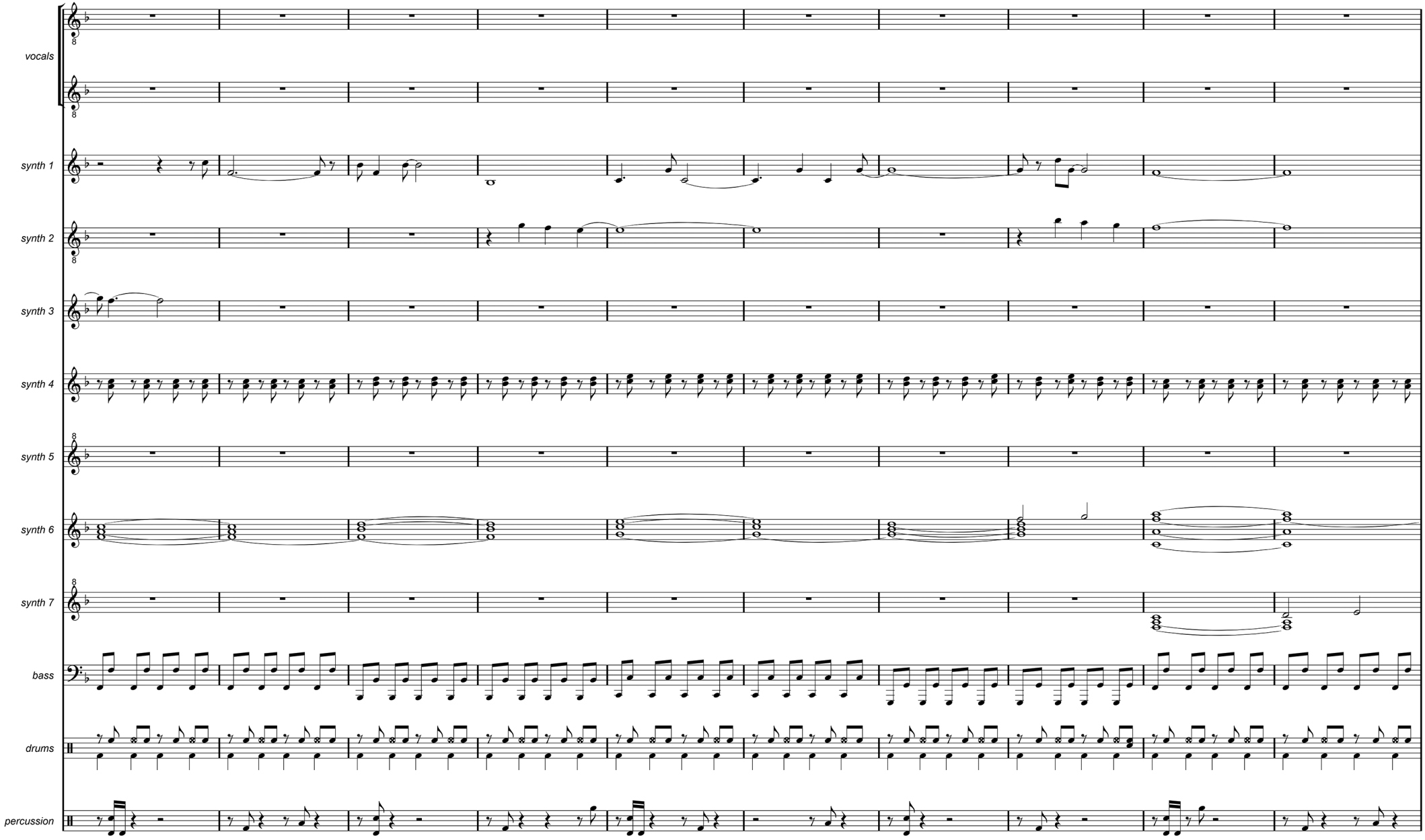
vocals
synth 1
synth 2
synth 3
synth 4
synth 5
synth 6
synth 7
bass
drums
percussion

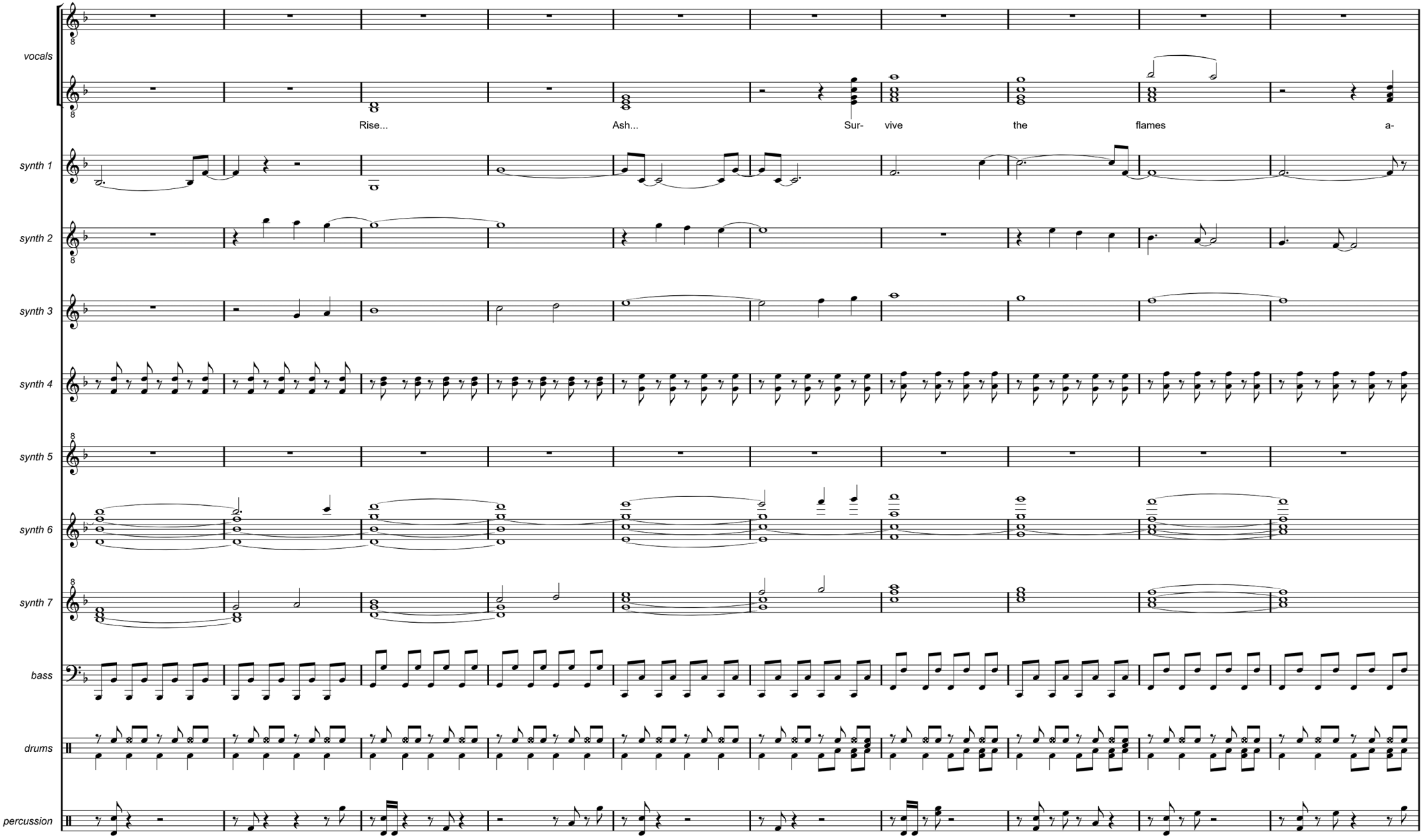
vocals
synth 1
synth 2
synth 3
synth 4
synth 5
synth 6
synth 7
bass
drums
percussion
Rise...
Ash...
Sur-
vive
the
flames
a-

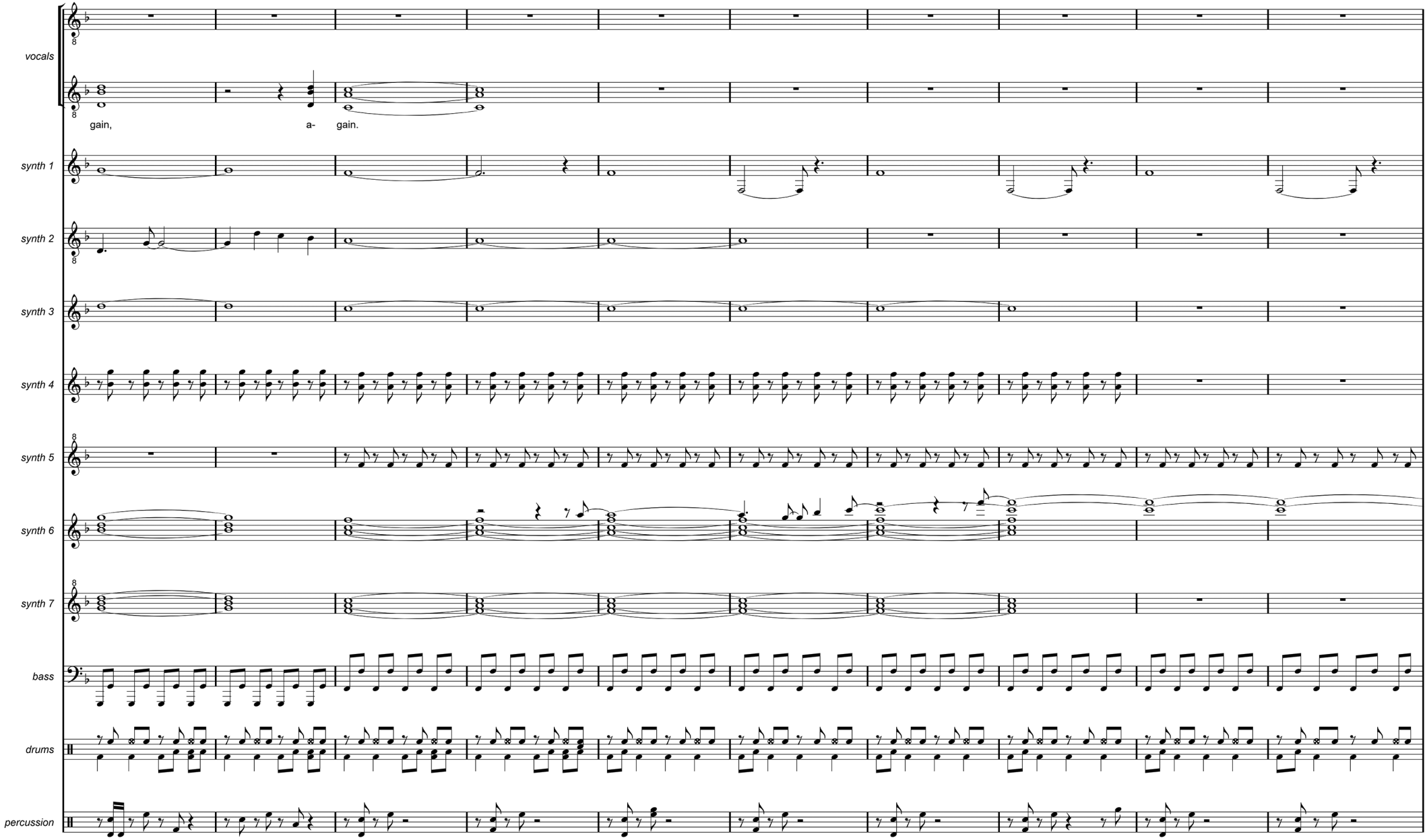
vocals
gain,
a-
gain.
synth 1
synth 2
synth 3
synth 4
synth 5
synth 6
synth 7
bass
drums
percussion

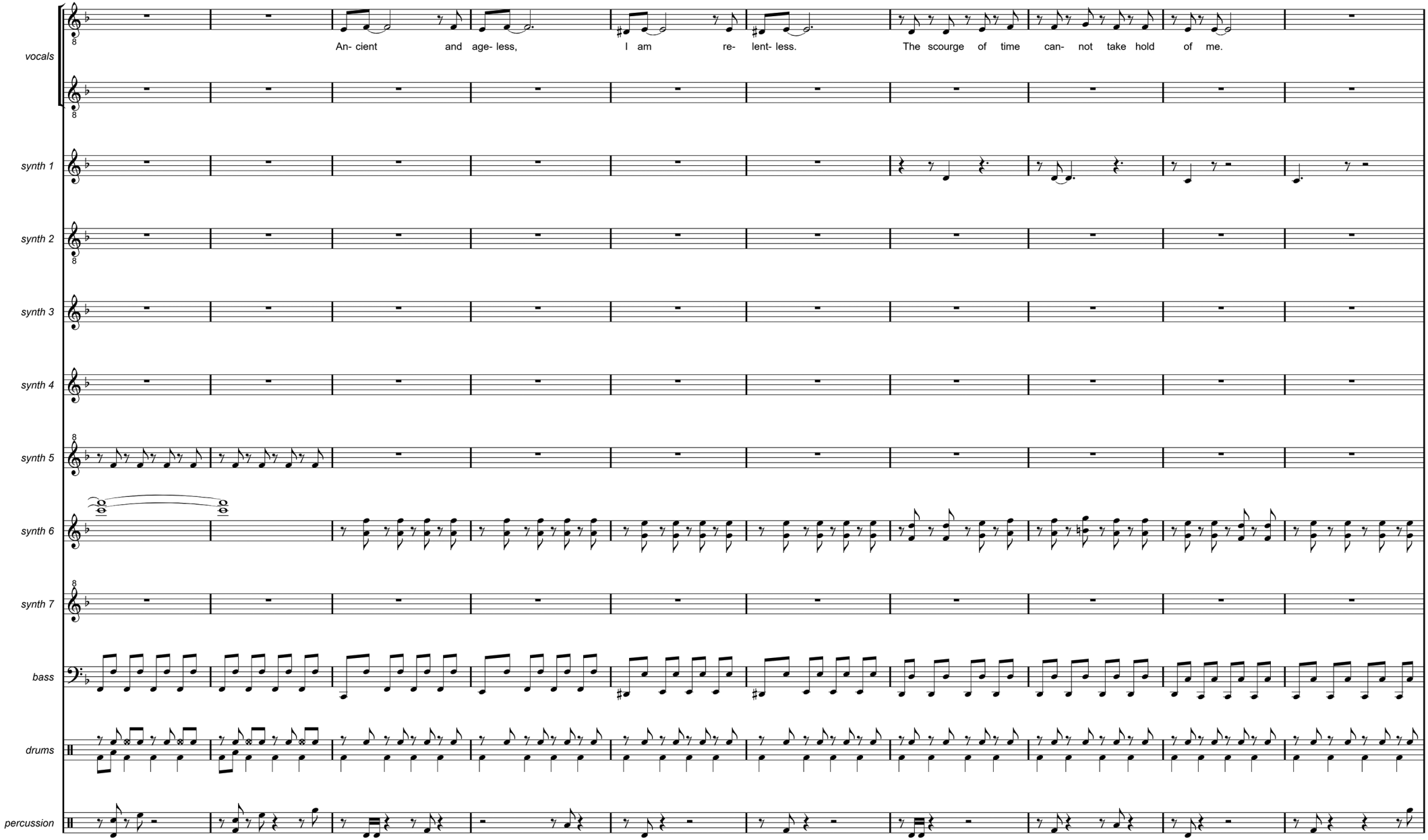
vocals
synth 1
synth 2
synth 3
synth 4
synth 5
synth 6
synth 7
bass
drums
percussion
An- cient and age- less, I am re- lent- less. The scourge of time can- not take hold of me.

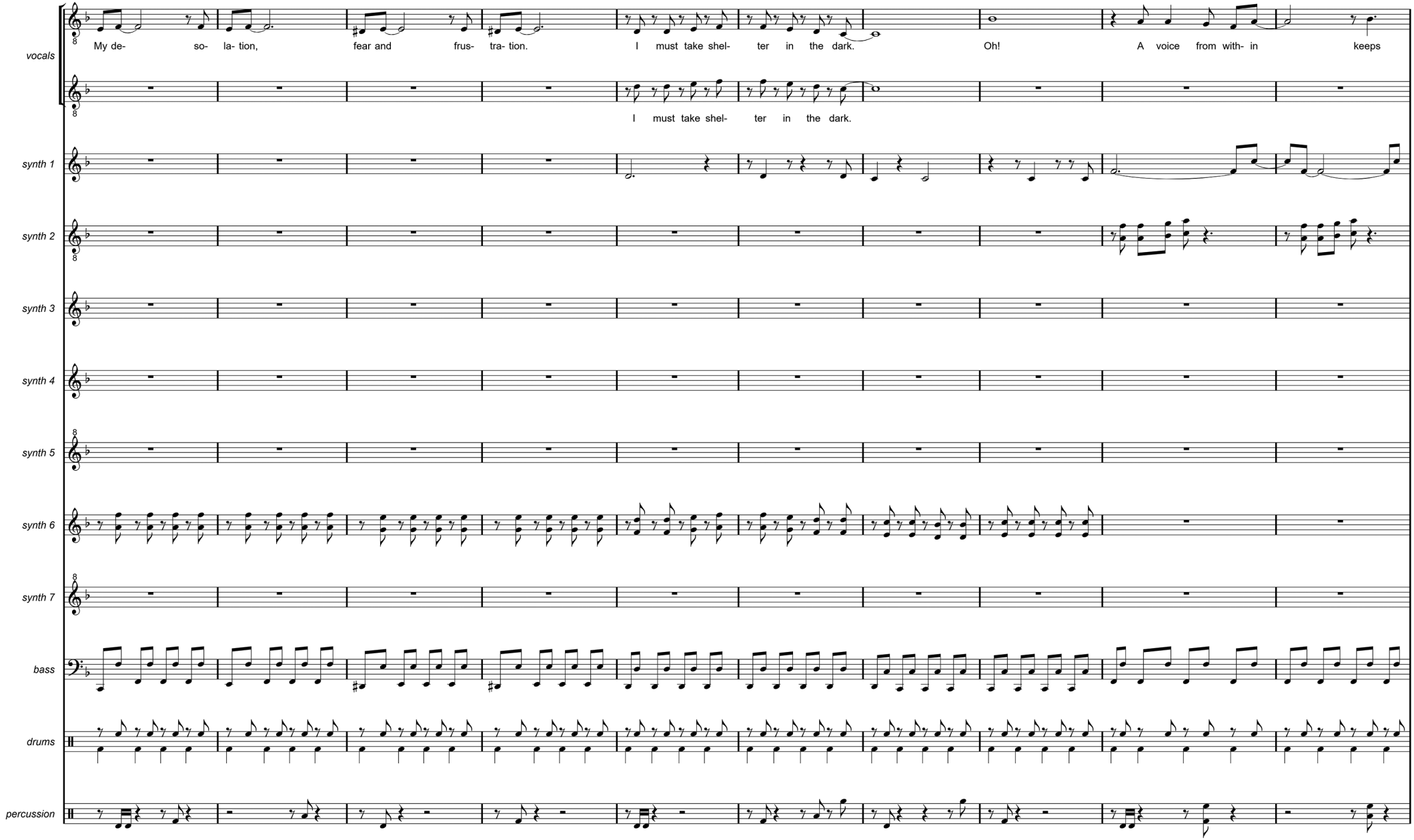
vocals
My de- so- la- tion, fear and frus- tra- tion. I must take shel- ter in the dark. Oh! A voice from with- in keeps
I must take shel- ter in the dark.
synth 1
synth 2
synth 3
synth 4
synth 5
synth 6
synth 7
bass
drums
percussion

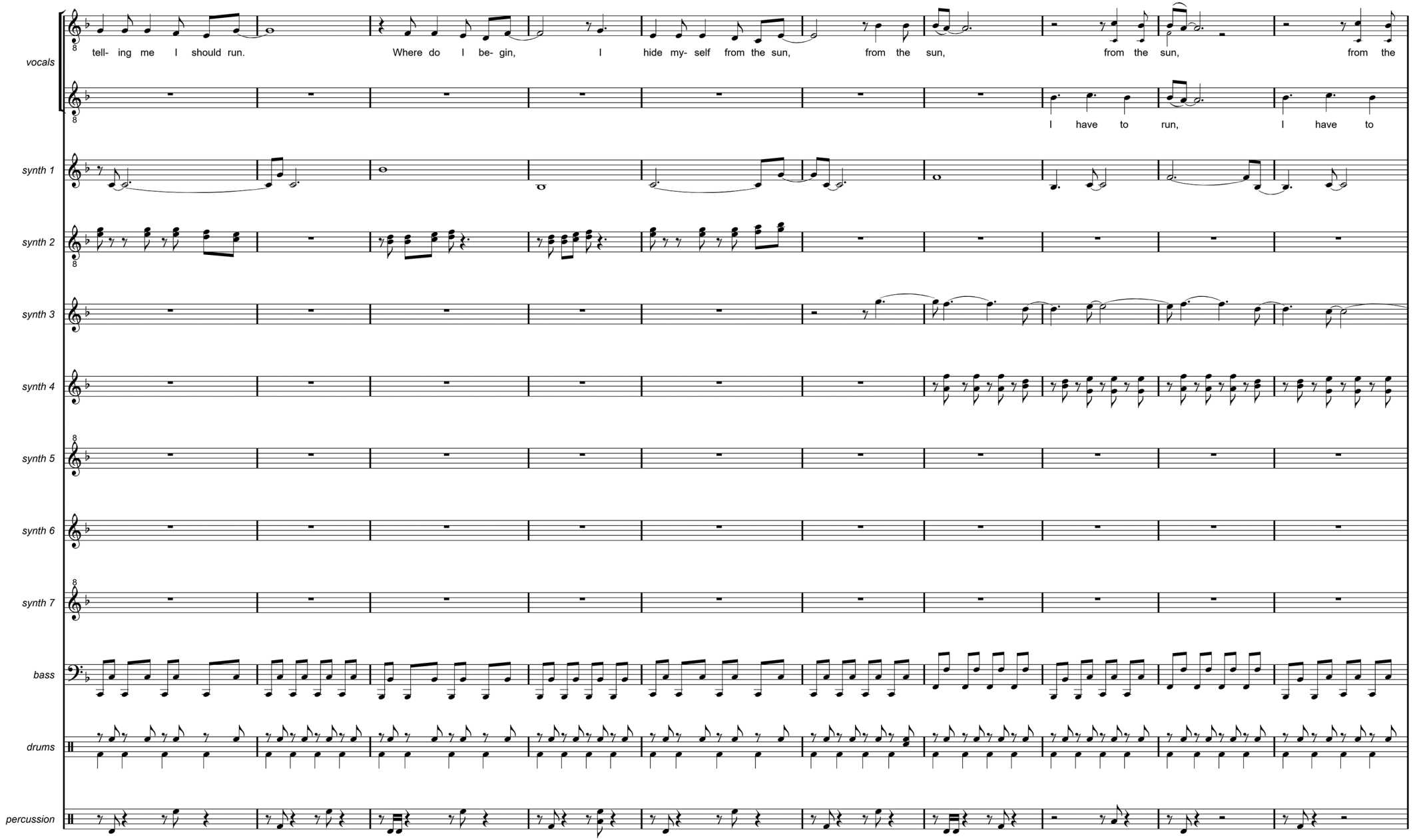
vocals
tell- ing me I should run.
Where do I be- gin,
I hide my- self from the sun,
from the sun,
from the sun,
from the
I have to run,
I have to
synth 1
synth 2
synth 3
synth 4
synth 5
synth 6
synth 7
bass
drums
percussion

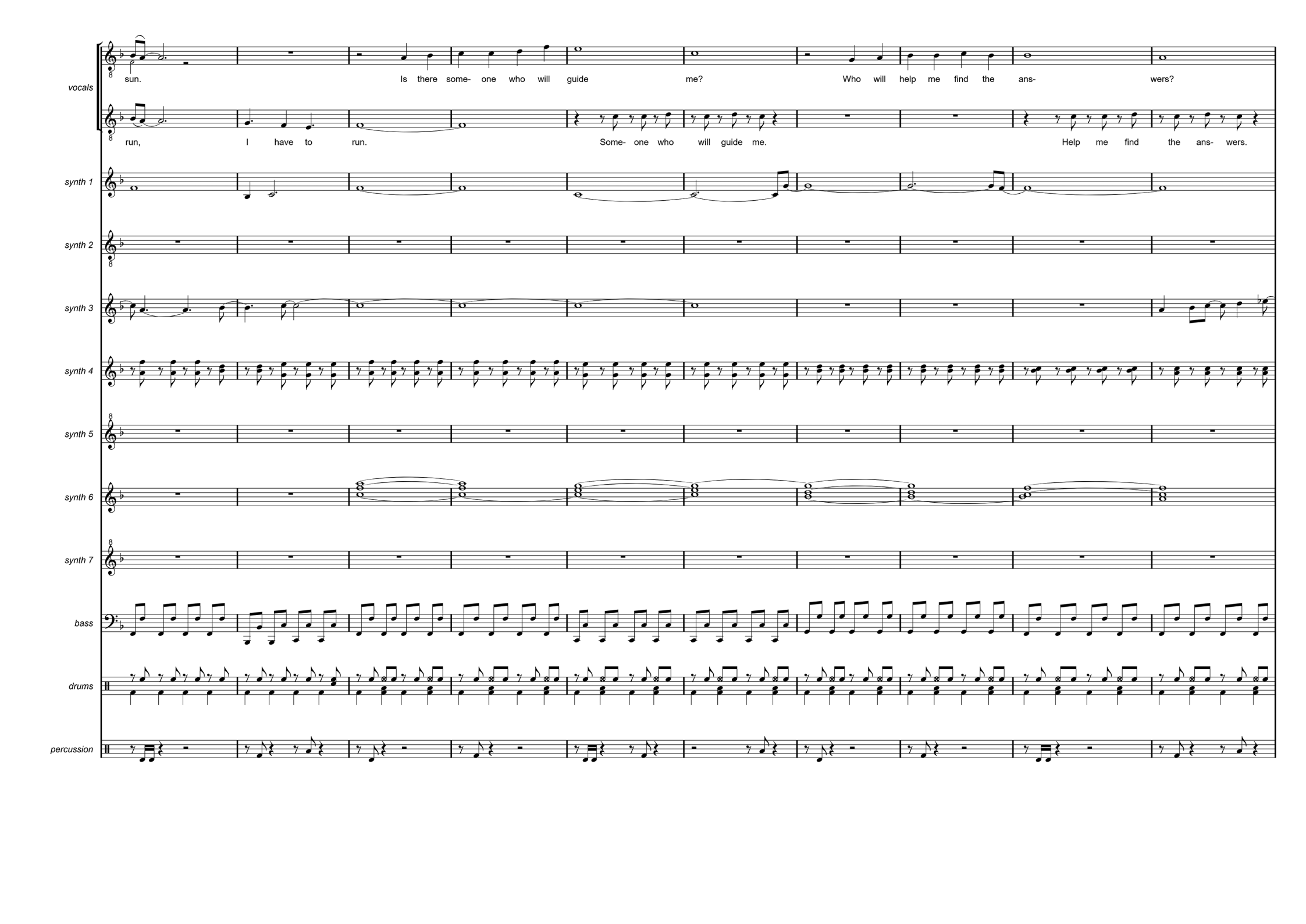
vocals
sun. Is there some- one who will guide me? Who will help me find the ans- wers?
run, I have to run. Some- one who will guide me. Help me find the ans- wers.
synth 1
synth 2
synth 3
synth 4
synth 5
synth 6
synth 7
bass
drums
percussion

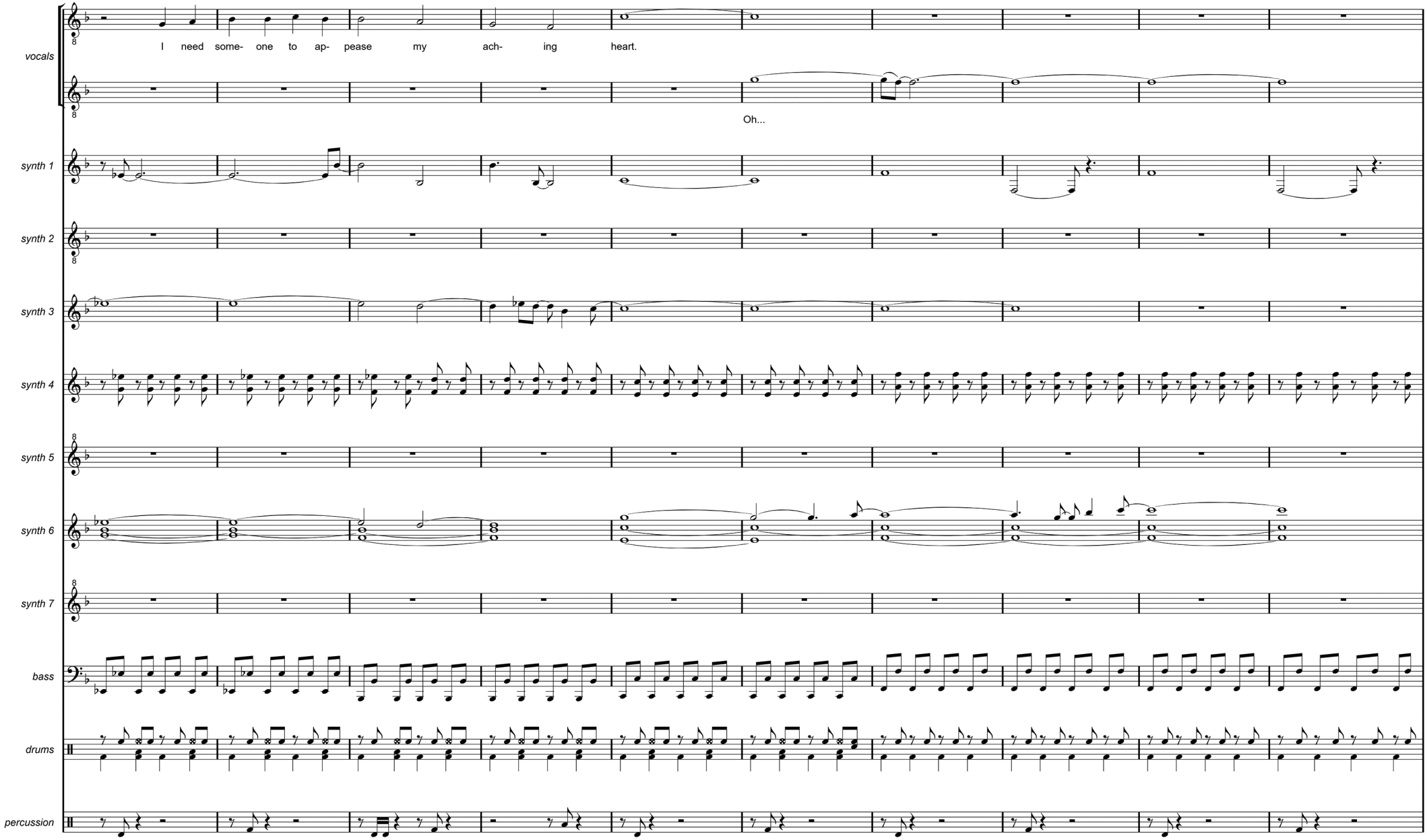
vocals
I need some- one to ap- pease my ach- ing heart.
Oh...
synth 1
synth 2
synth 3
synth 4
synth 5
synth 6
synth 7
bass
drums
percussion

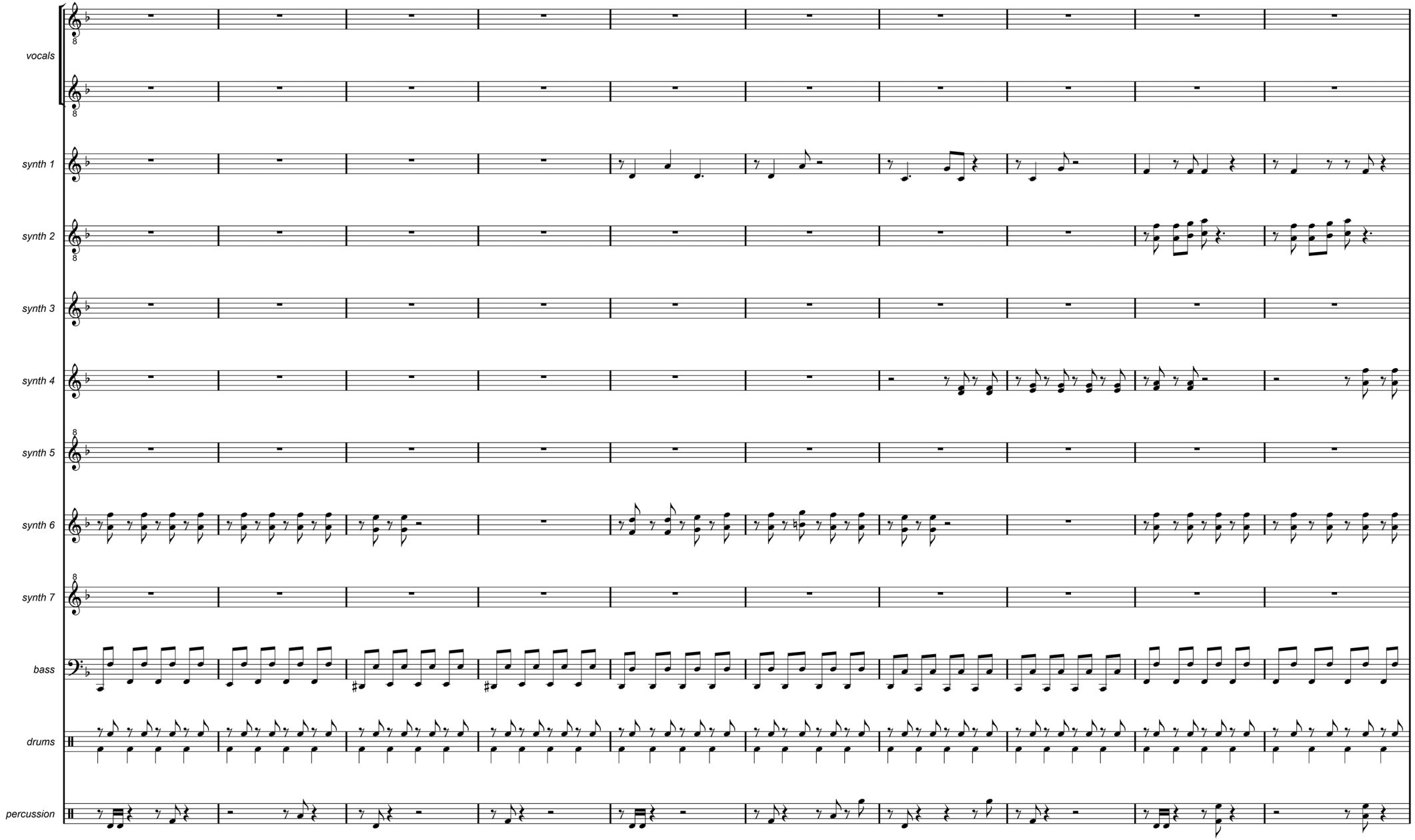
vocals
synth 1
synth 2
synth 3
synth 4
synth 5
synth 6
synth 7
bass
drums
percussion

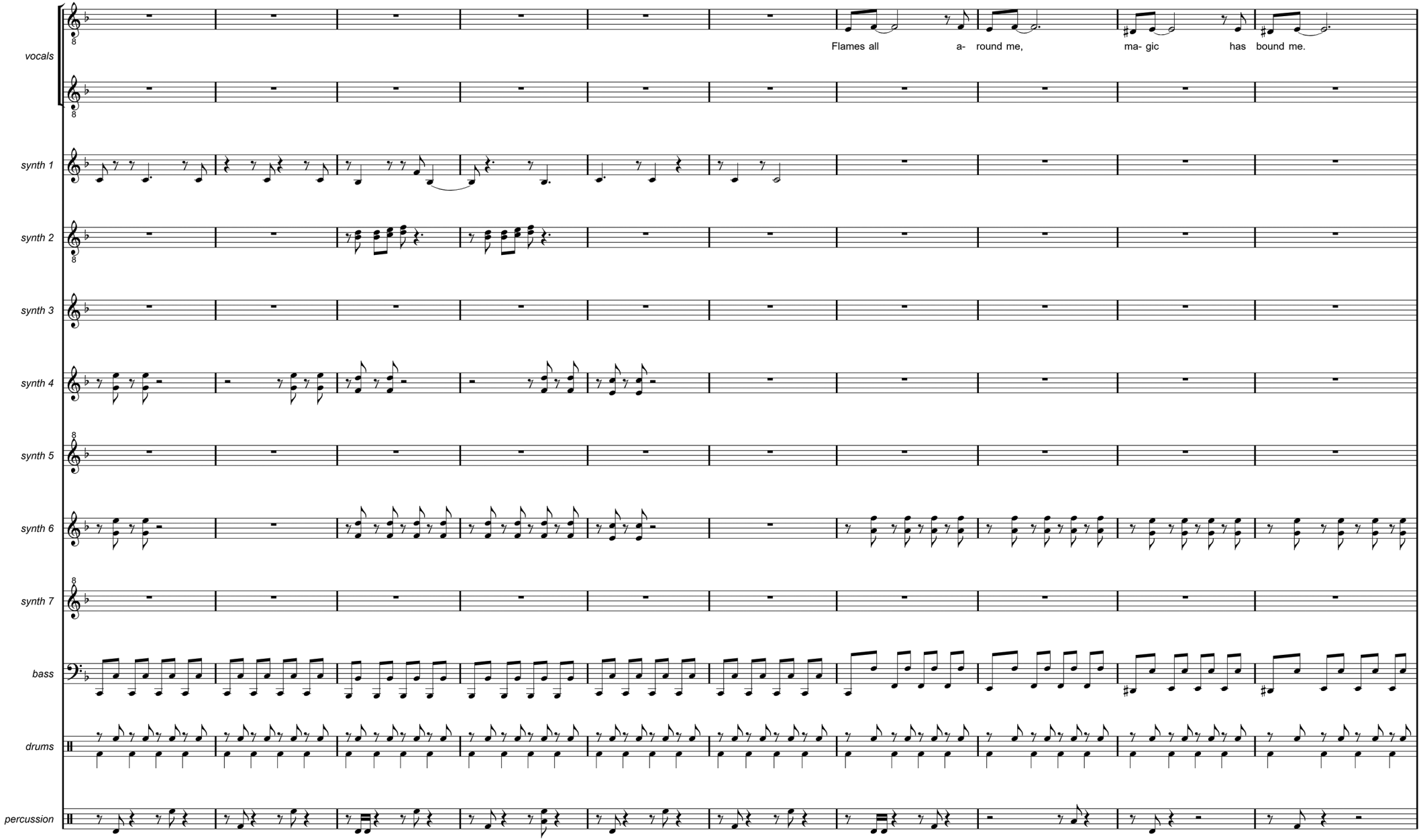
vocals
synth 1
synth 2
synth 3
synth 4
synth 5
synth 6
synth 7
bass
drums
percussion
Flames all a- round me, ma- gic has bound me.

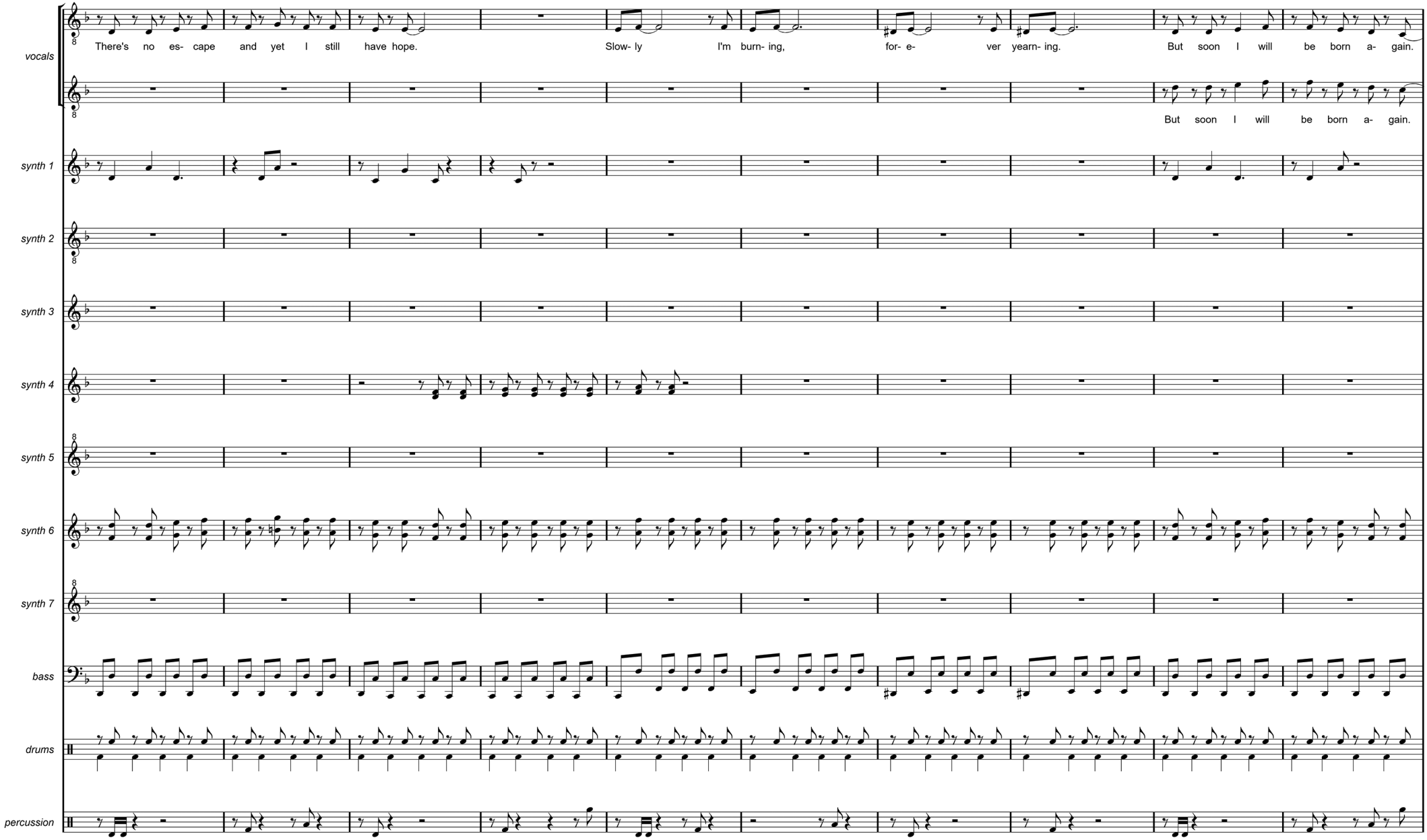
vocals
There's no es- cape and yet I still have hope.
Slow- ly I'm burn- ing, for- e- ver yearn- ing.
But soon I will be born a- gain.
But soon I will be born a- gain.
synth 1
synth 2
synth 3
synth 4
synth 5
synth 6
synth 7
bass
drums
percussion

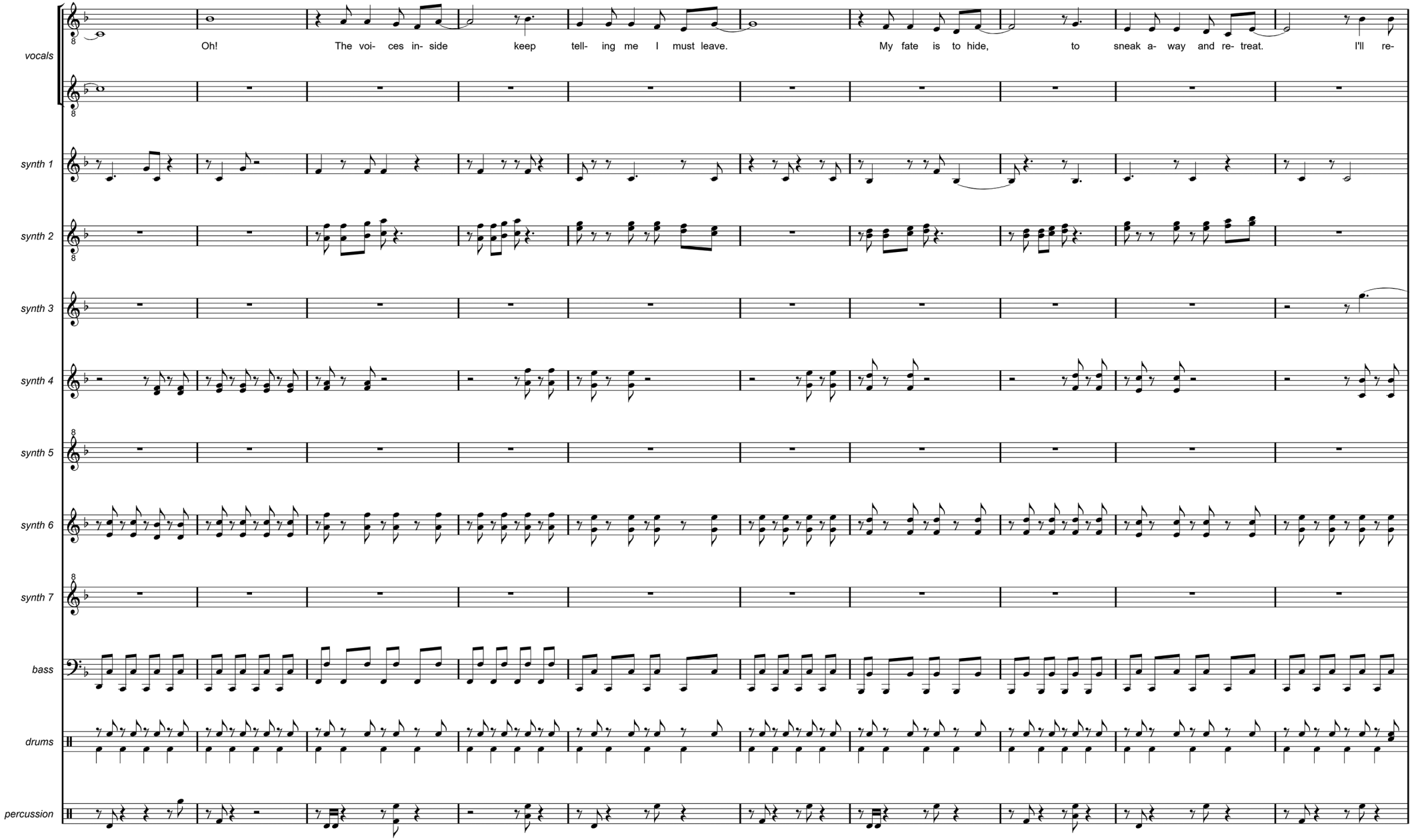
vocals
Oh!
The voi- ces in- side
keep
tell- ing me I must leave.
My fate is to hide,
to
sneak a- way and re- treat.
I'll re-
synth 1
synth 2
synth 3
synth 4
synth 5
synth 6
synth 7
bass
drums
percussion

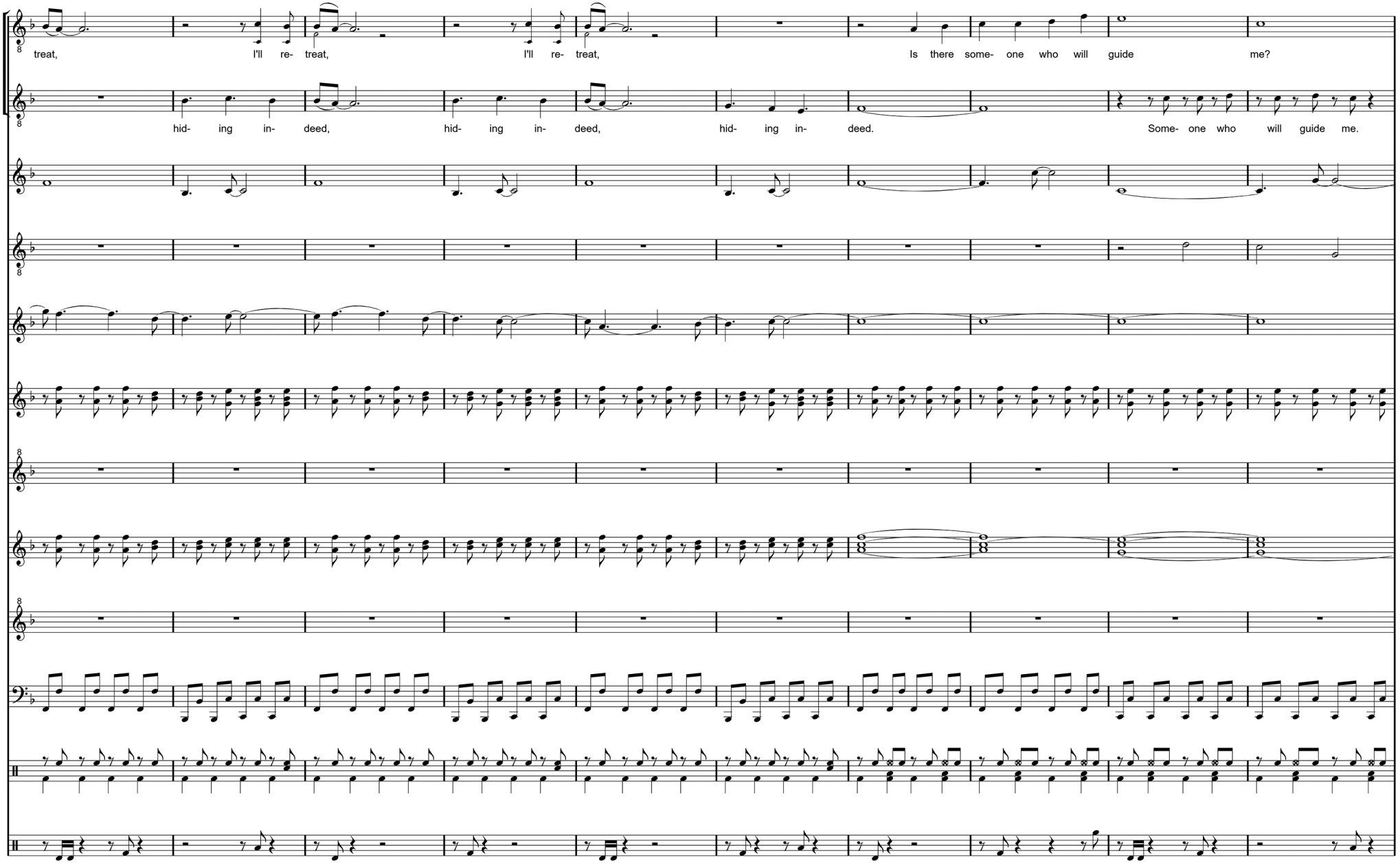
vocals
treat, I'll re- treat, I'll re- treat, Is there some- one who will guide me?
hid- ing in- deed, hid- ing in- deed, hid- ing in- deed. Some- one who will guide me.
synth 1
synth 2
synth 3
synth 4
synth 5
synth 6
synth 7
bass
drums
percussion

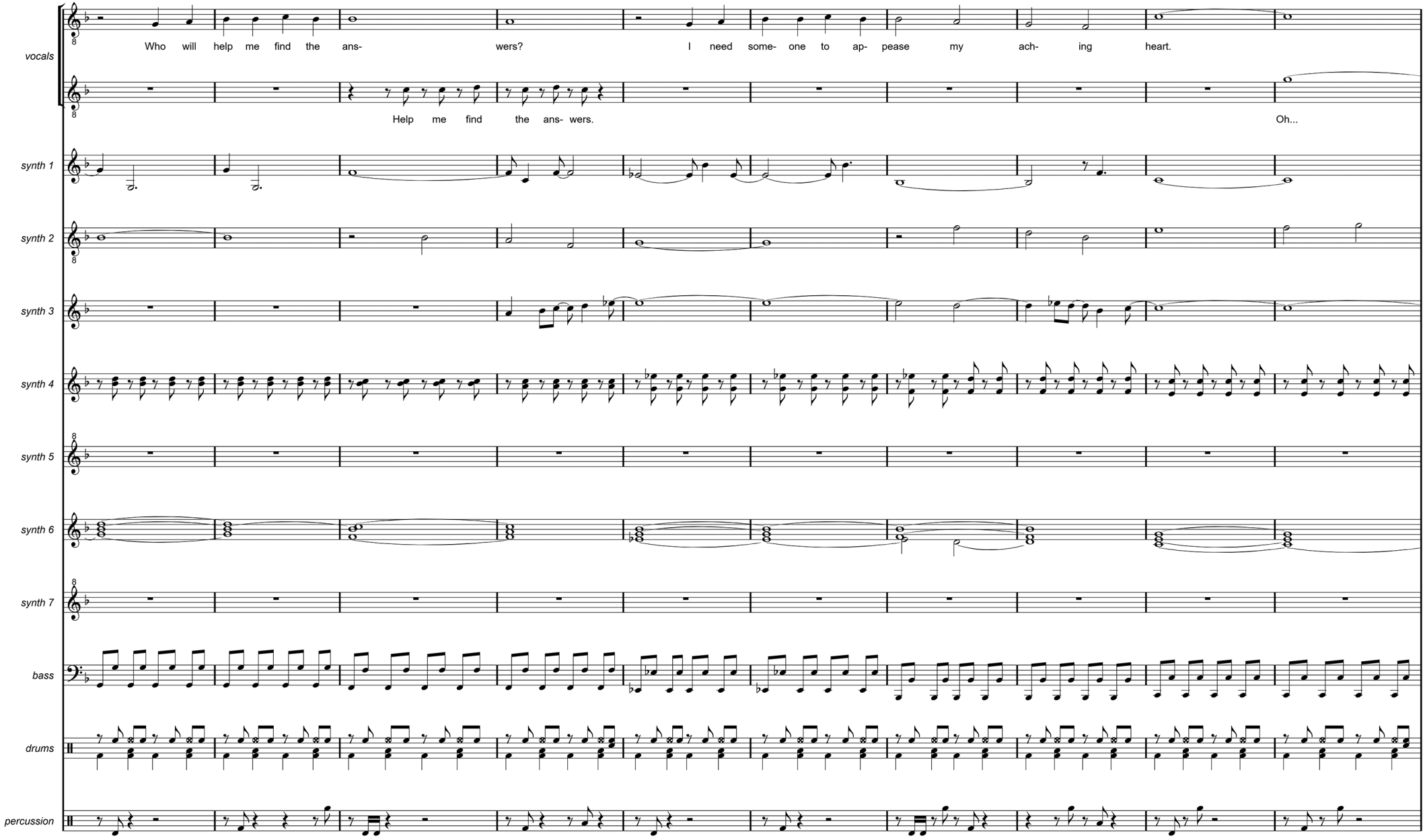
vocals
Who will help me find the ans- wers? I need some- one to ap- pease my ach- ing heart.
Help me find the ans- wers.
Oh...
synth 1
synth 2
synth 3
synth 4
synth 5
synth 6
synth 7
bass
drums
percussion

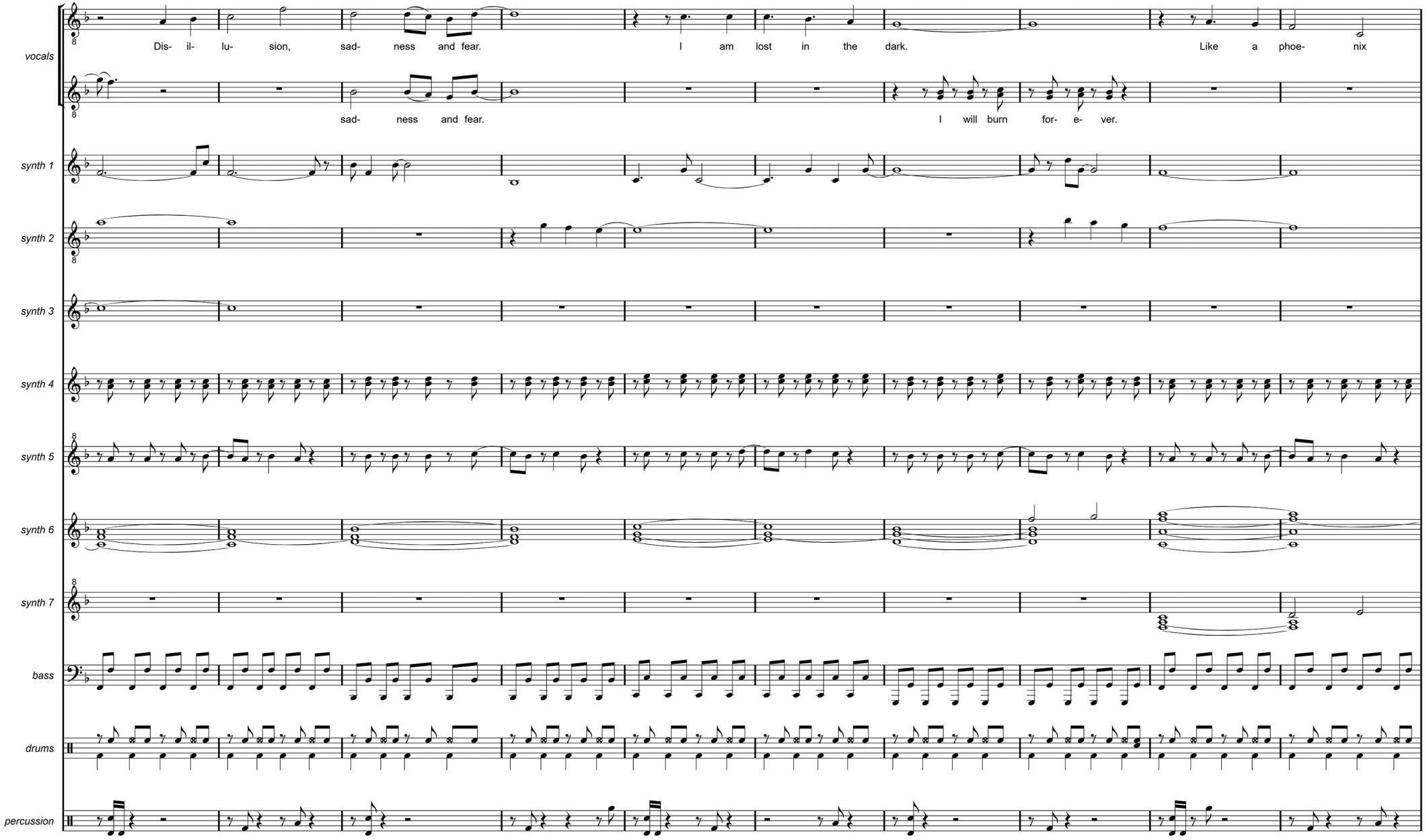
vocals
Dis- il- lu- sion, sad- ness and fear. I am lost in the dark. Like a phoe- nix
sad- ness and fear. I will burn for- e- ver.
synth 1
synth 2
synth 3
synth 4
synth 5
synth 6
synth 7
bass
drums
percussion

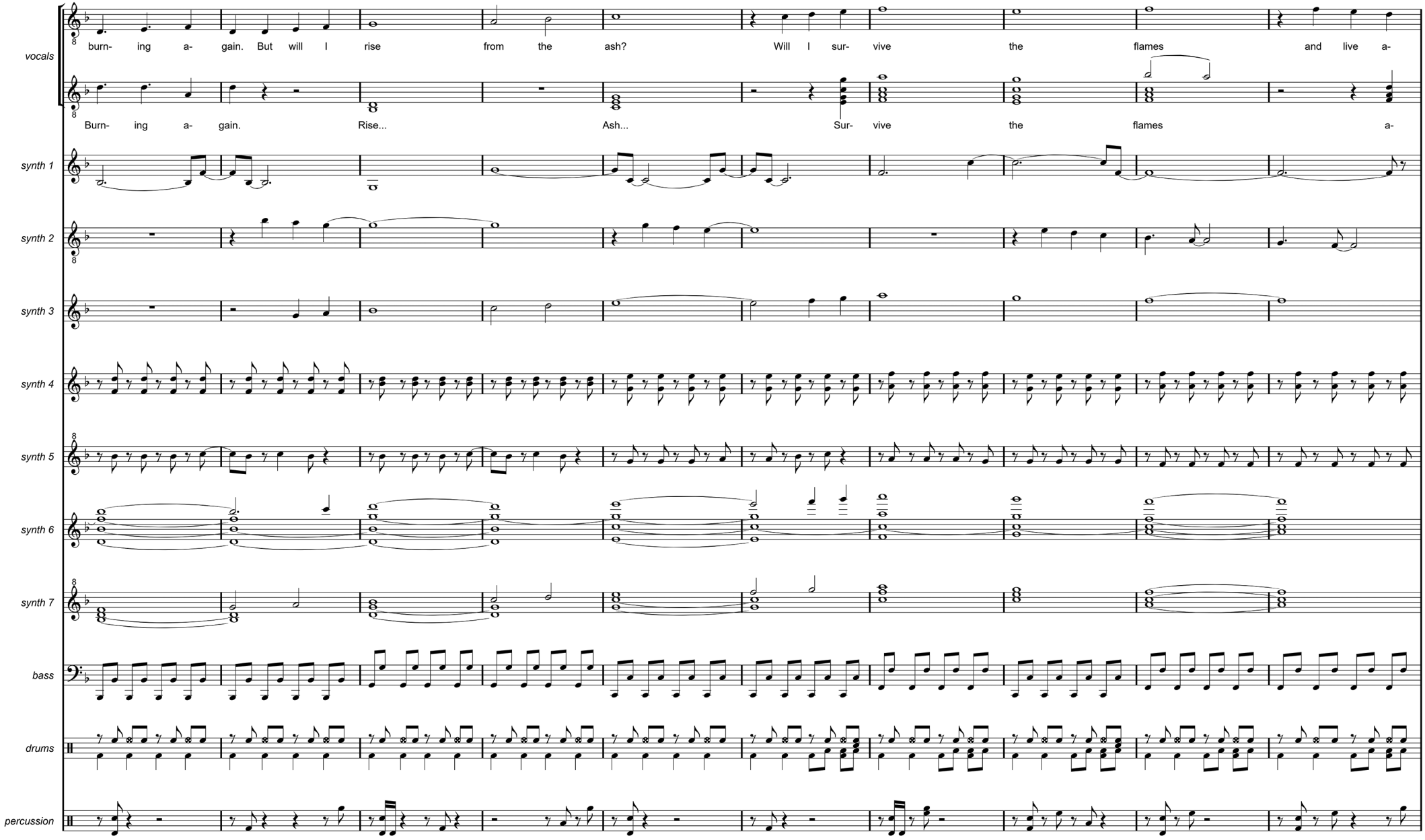
vocals
synth 1
synth 2
synth 3
synth 4
synth 5
synth 6
synth 7
bass
drums
percussion
burn- ing a- gain. But will I rise from the ash? Will I sur- vive the flames and live a-
Burn- ing a- gain. Rise... Ash... Sur- vive the flames a-

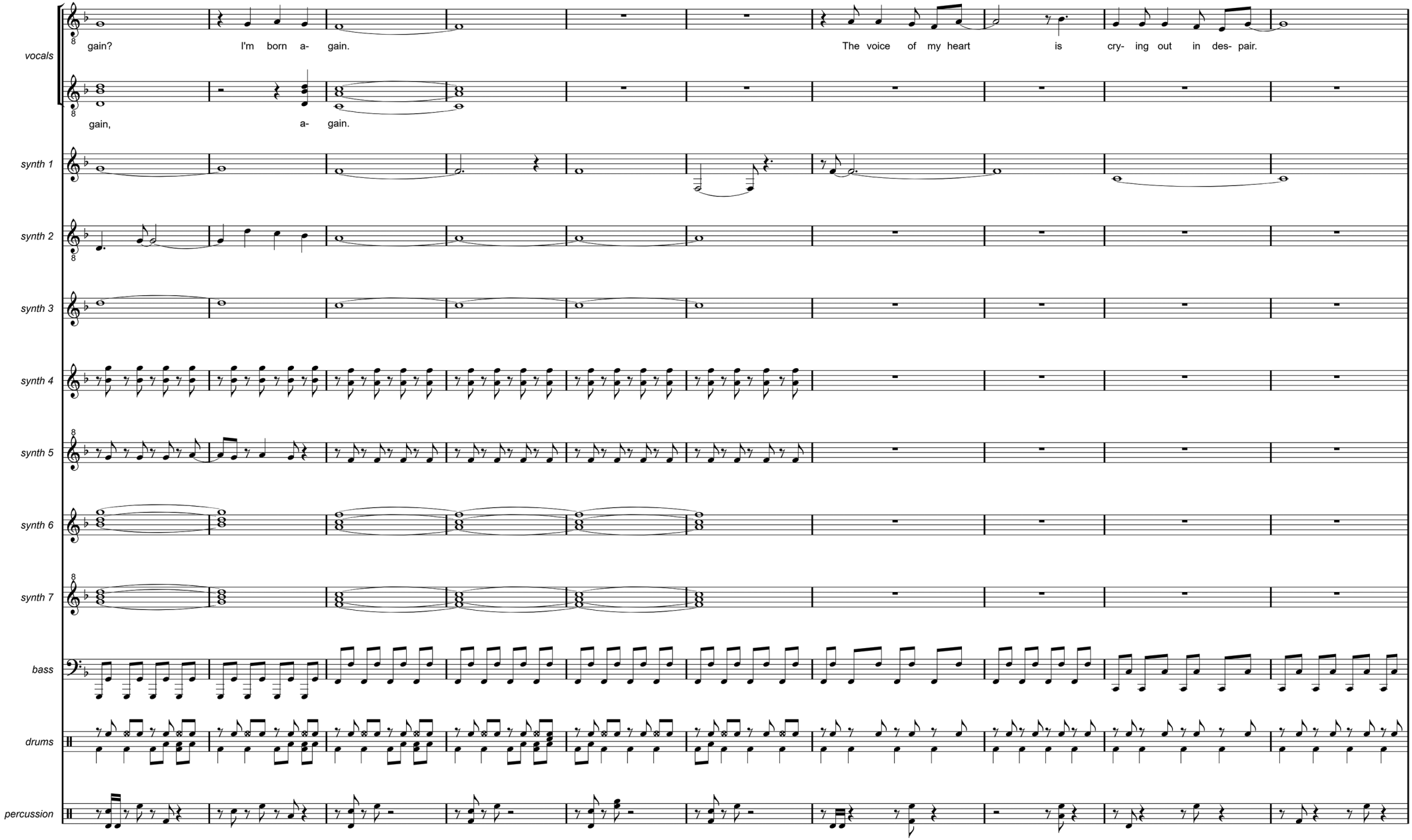
vocals
gain? I'm born a- gain. The voice of my heart is cry- ing out in des- pair.
gain, a- gain.
synth 1
synth 2
synth 3
synth 4
synth 5
synth 6
synth 7
bass
drums
percussion

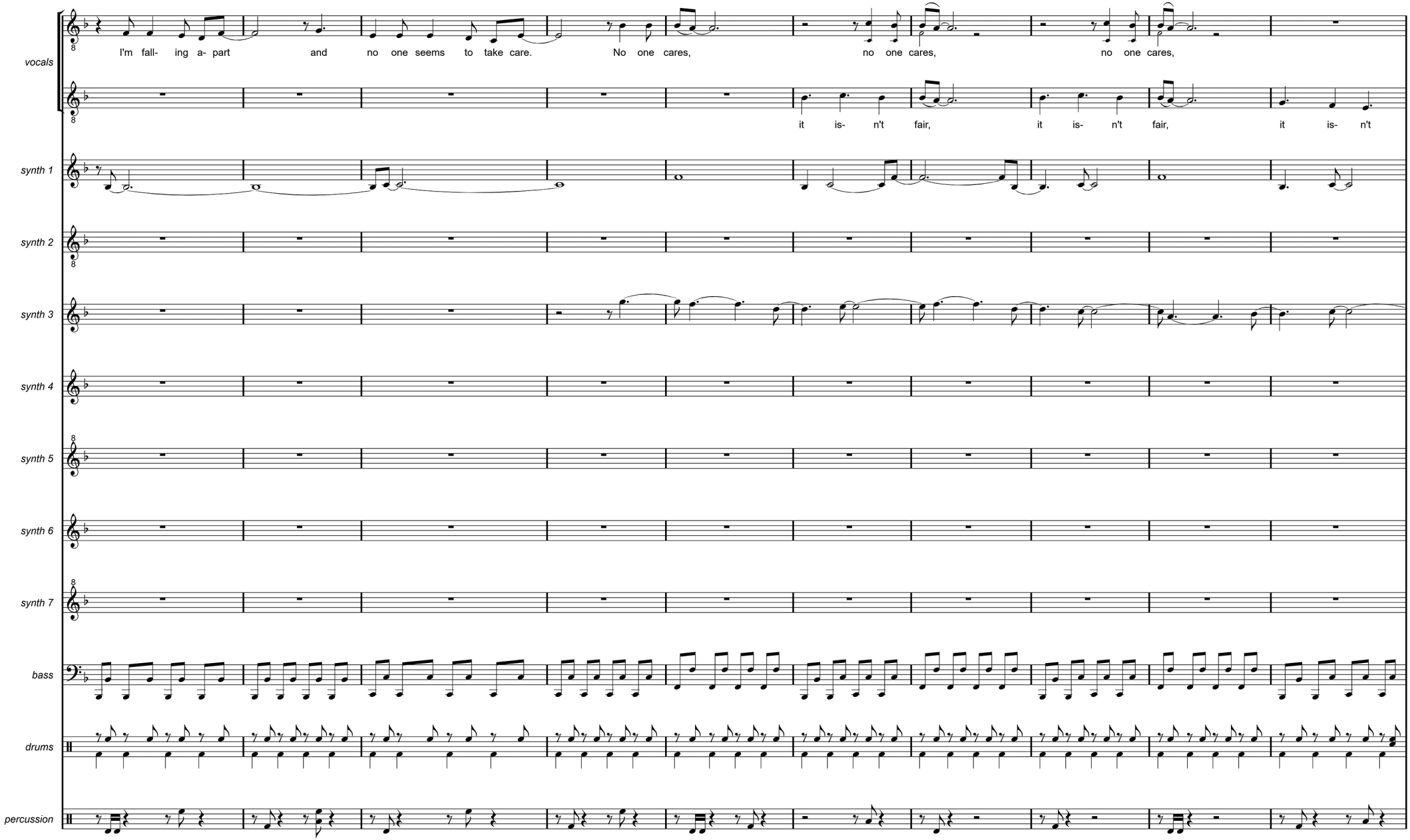
vocals
I'm fall- ing a- part and no one seems to take care. No one cares, no one cares, no one cares,
it is- n't fair, it is- n't fair, it is- n't
synth 1
synth 2
synth 3
synth 4
synth 5
synth 6
synth 7
bass
drums
percussion

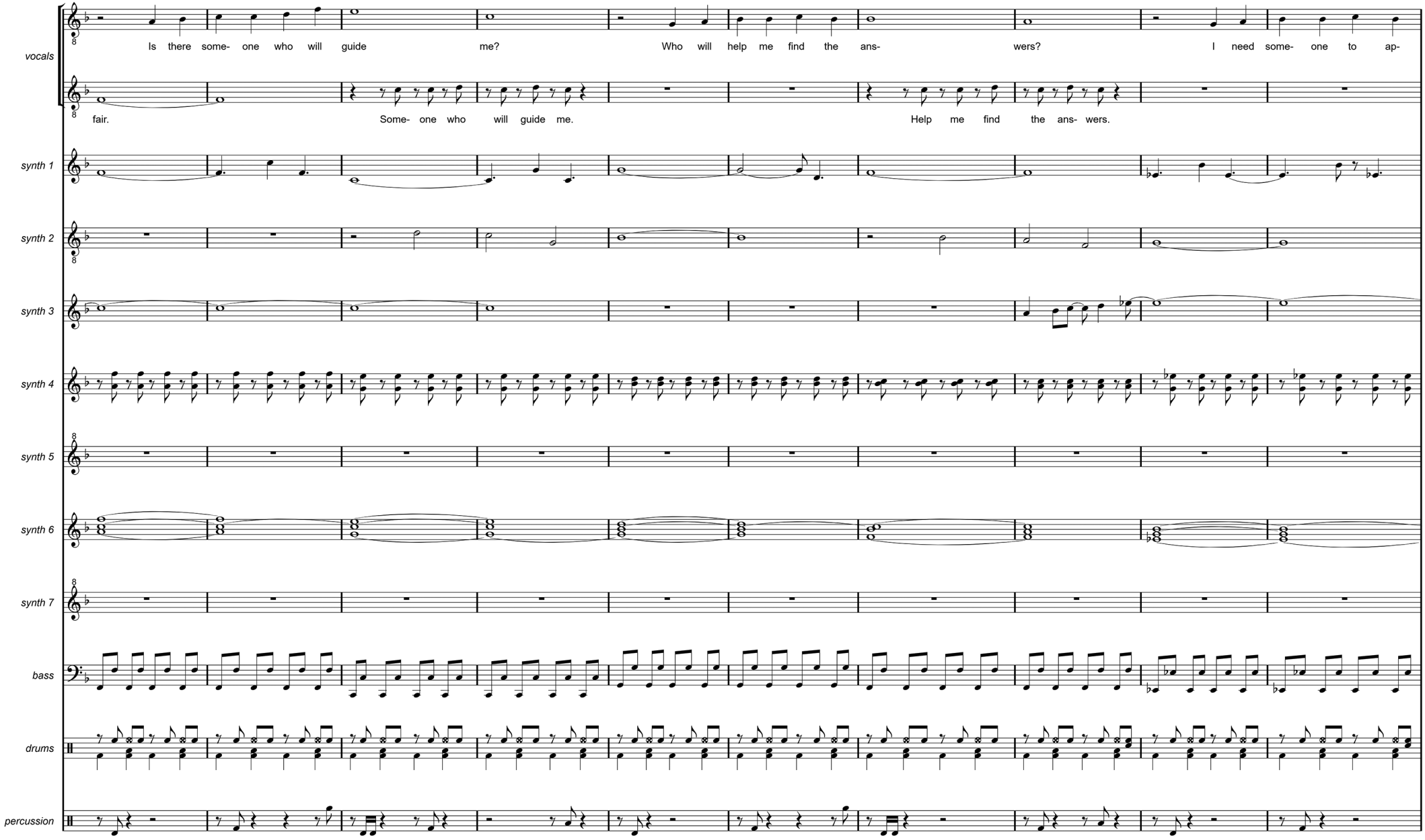
vocals
Is there some- one who will guide me? Who will help me find the ans- wers? I need some- one to ap-
fair. Some- one who will guide me. Help me find the ans- wers.
synth 1
synth 2
synth 3
synth 4
synth 5
synth 6
synth 7
bass
drums
percussion

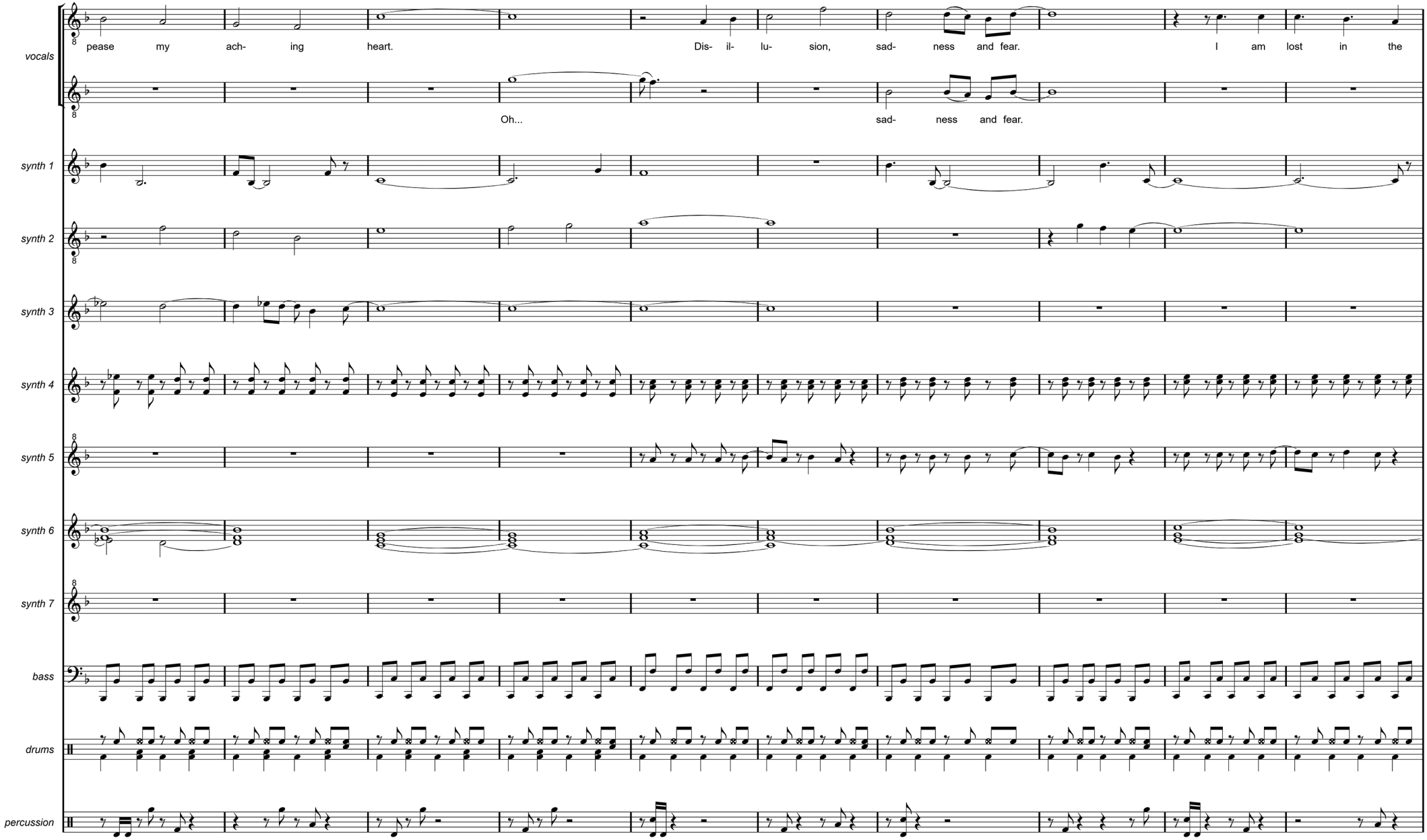
vocals
pease my ach- ing heart. Dis- il- lu- sion, sad- ness and fear. I am lost in the
Oh... sad- ness and fear.
synth 1
synth 2
synth 3
synth 4
synth 5
synth 6
synth 7
bass
drums
percussion

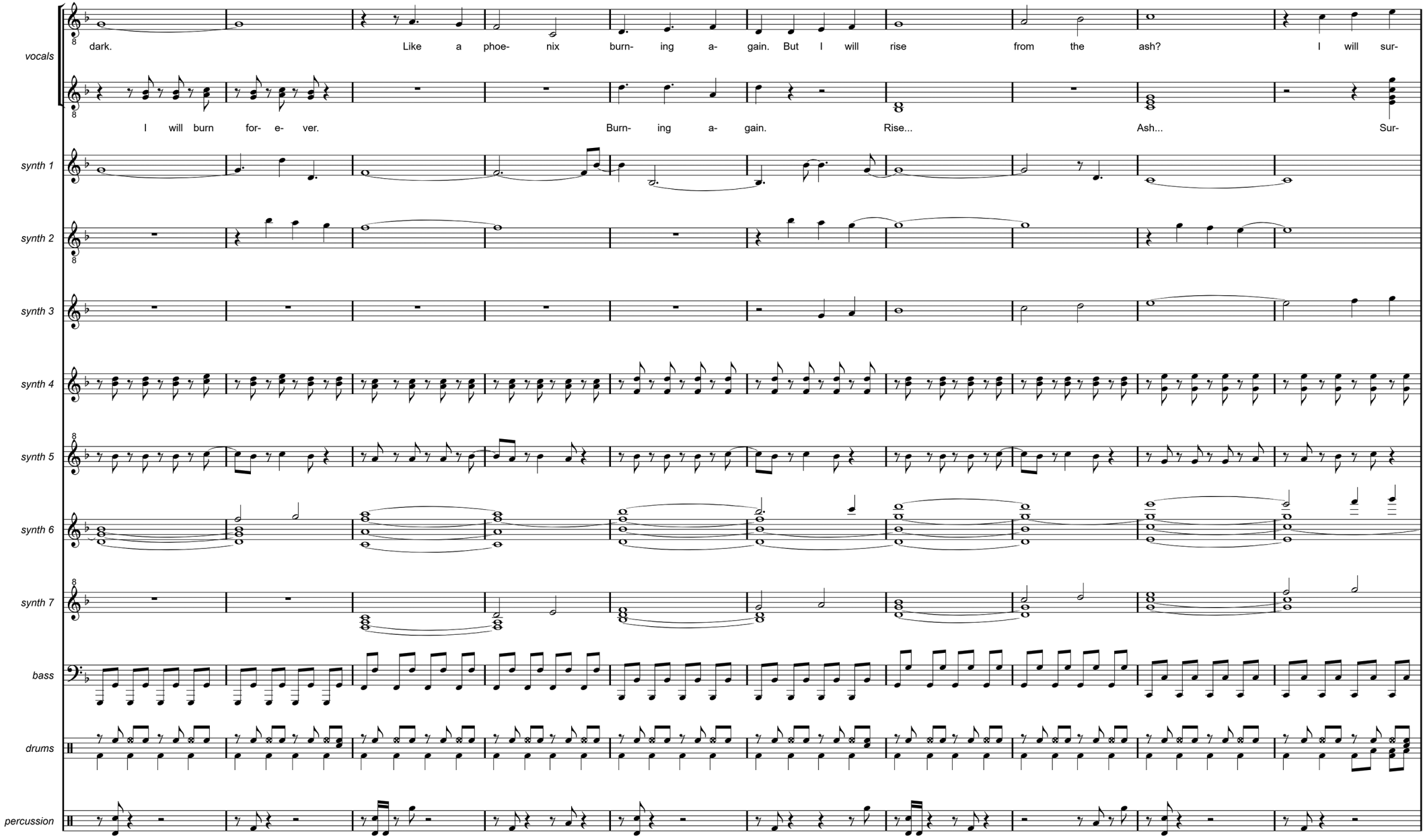
vocals
dark. Like a phoe- nix burn- ing a- gain. But I will rise from the ash? I will sur-
I will burn for- e- ver. Burn- ing a- gain. Rise... Ash... Sur-
synth 1
synth 2
synth 3
synth 4
synth 5
synth 6
synth 7
bass
drums
percussion

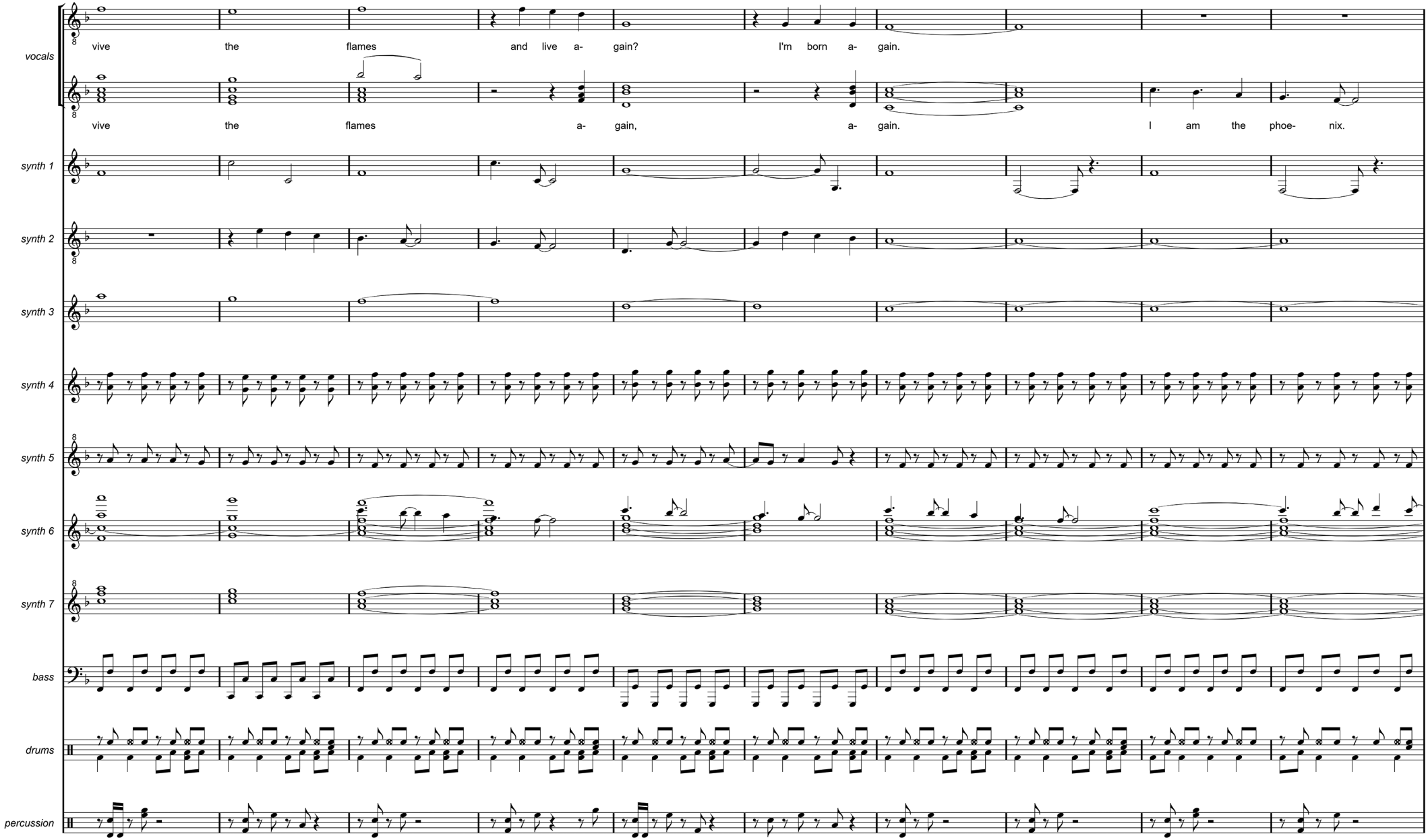
vocals
vive the flames and live a- gain? I'm born a- gain.
vive the flames a- gain, a- gain. I am the phoe- nix.
synth 1
synth 2
synth 3
synth 4
synth 5
synth 6
synth 7
bass
drums
percussion

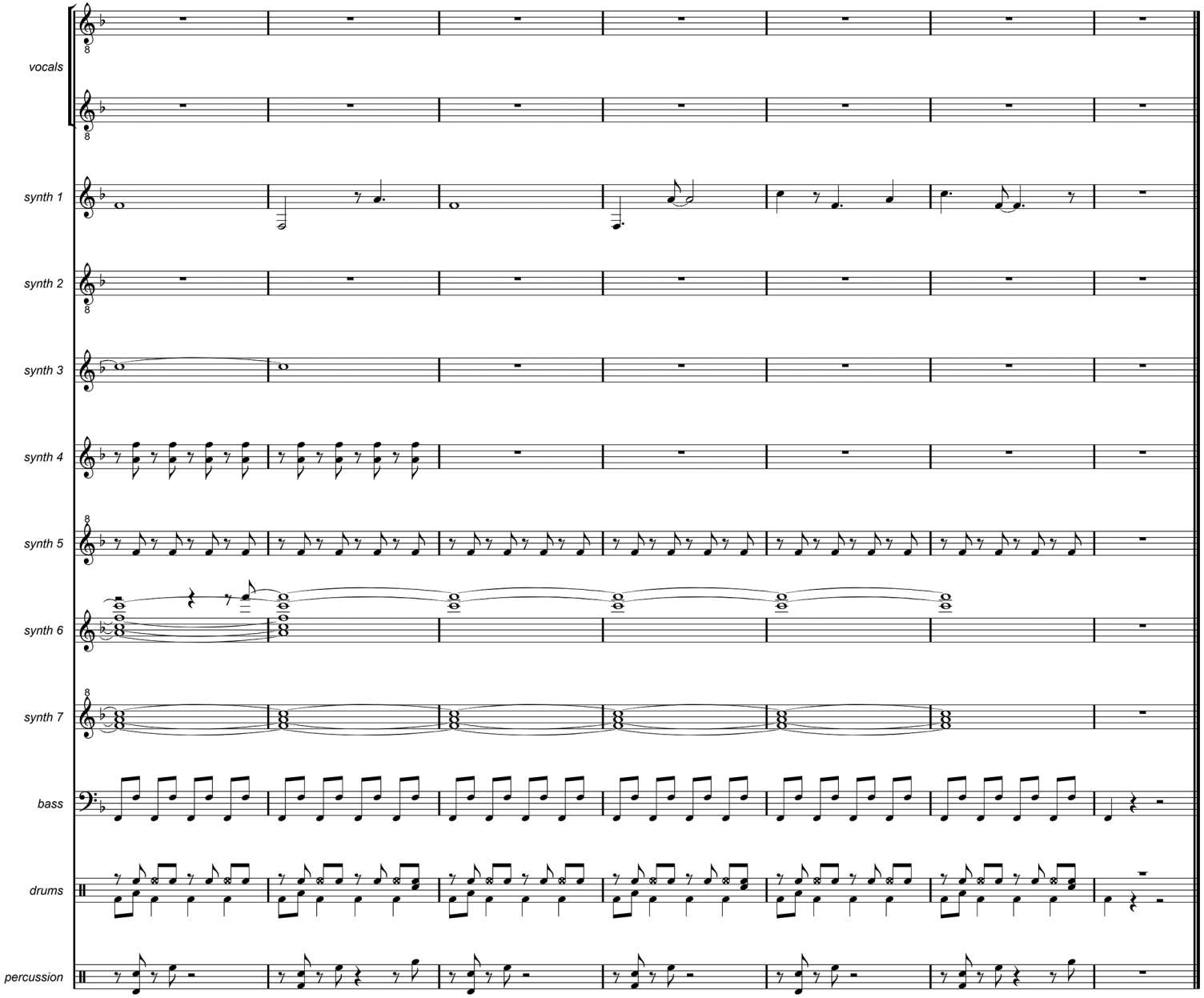
vocals
synth 1
synth 2
synth 3
synth 4
synth 5
synth 6
synth 7
bass
drums
percussion

THE PHOENIX

Hiding in shadows, darkness approaching
I'm longing for the night to comfort me
I am the phoenix, burning my bridges
I'm forged in fire, cleansed by flames

A voice from within keeps telling me I should run
Where do I begin, I hide myself from the sun
From the sun – I have to run

Is there someone who will guide me
Who will help me find the answers
I need someone to appease my aching heart

Ancient and ageless, I am relentless
The scourge of time cannot take hold of me
My desolation, fear and frustration
I must take shelter in the dark

The voices inside keep telling me I must leave
My fate is to hide, to sneak away and retreat
I'll retreat – hiding indeed

Is there someone who will guide me
Who will help me find the answers
I need someone to appease my aching heart



Euro Dance Mix

Disillusion, sadness and fear
I am lost in the dark – I'm forever burning
Like a phoenix, burning again
But will I rise from the ash
Will I survive the flames
And live again, I'm born again

Flames all around me, magic has bound me
There's no escape and yet I still have hope
Slowly I'm burning, forever yearning
But soon I will be born again

The voice of my heart is crying out in despair
I'm falling apart and no one seems to take care
No one cares – it isn't fair

Is there someone who will guide me
Who will help me find the answers
I need someone to appease my aching heart

Disillusion, sadness and fear
I am lost in the dark – I'm forever burning
Like a phoenix, burning again
But I will rise from the ash
I will survive the flames
Alive again, I'm born again

THE PHOENIX (EURO DANCE MIX)

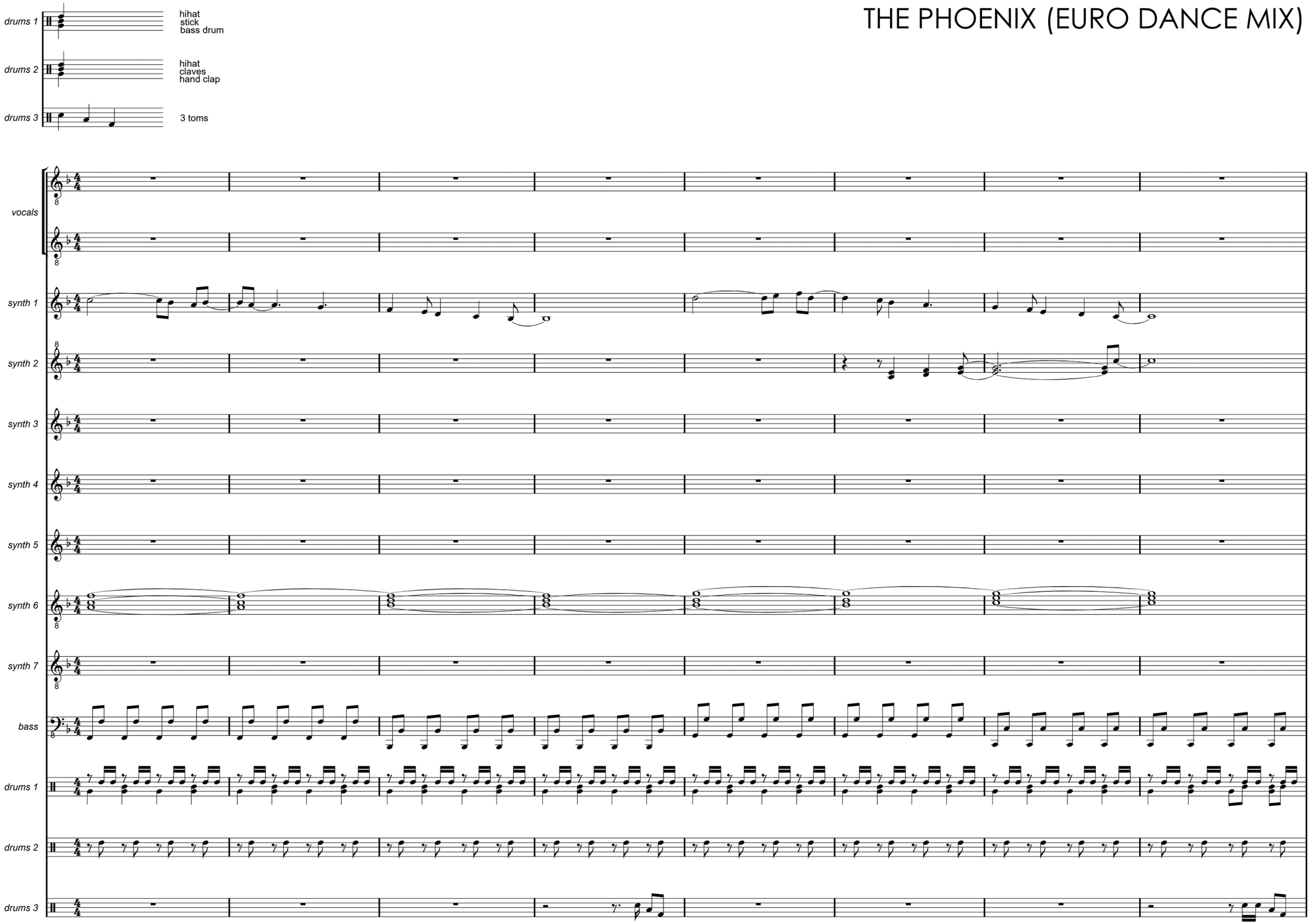

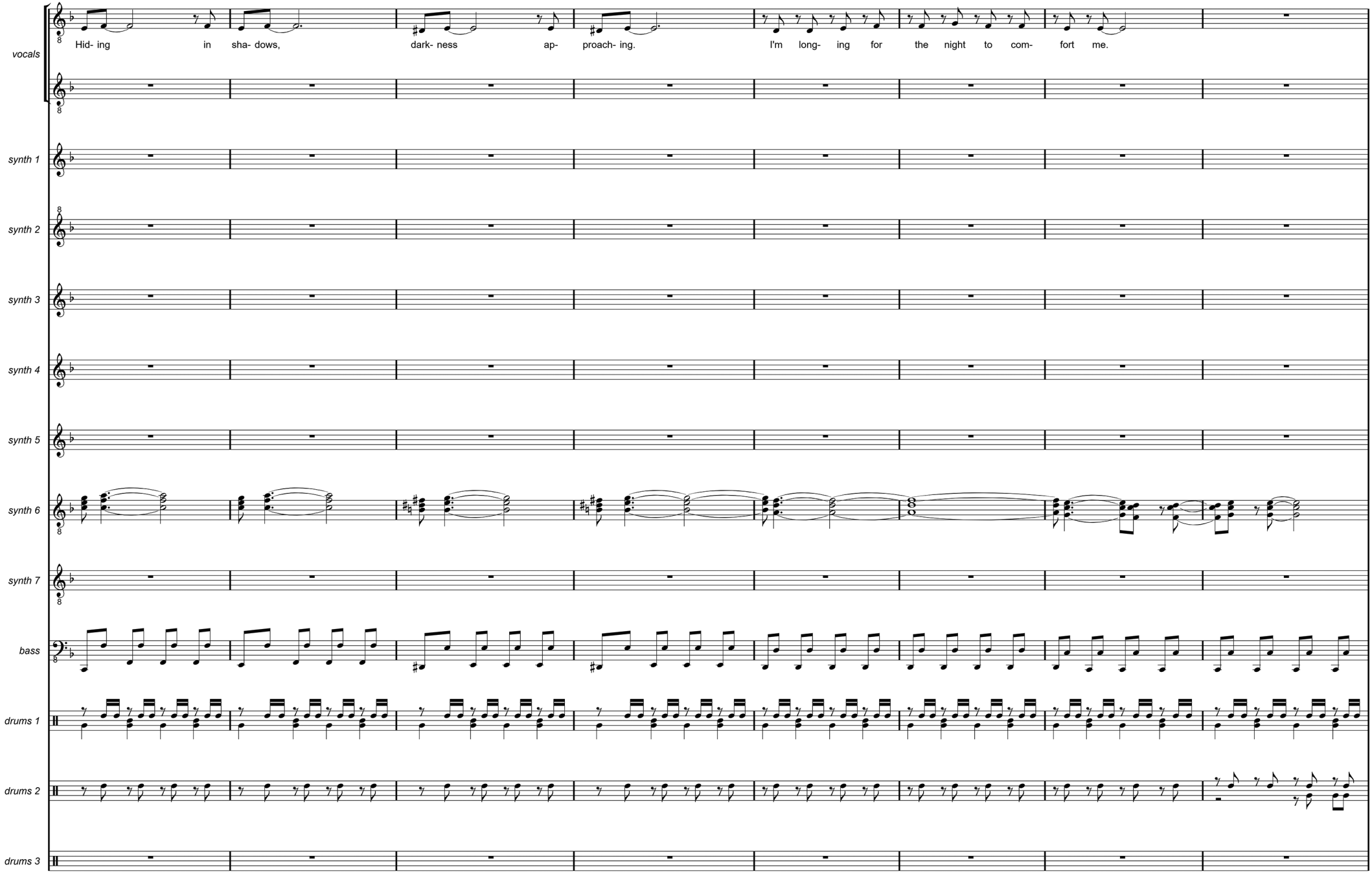
vocals
Hid- ing in sha- dows, dark- ness ap- proach- ing. I'm long- ing for the night to com- fort me.
synth 1
synth 2
synth 3
synth 4
synth 5
synth 6
synth 7
bass
drums 1
drums 2
drums 3

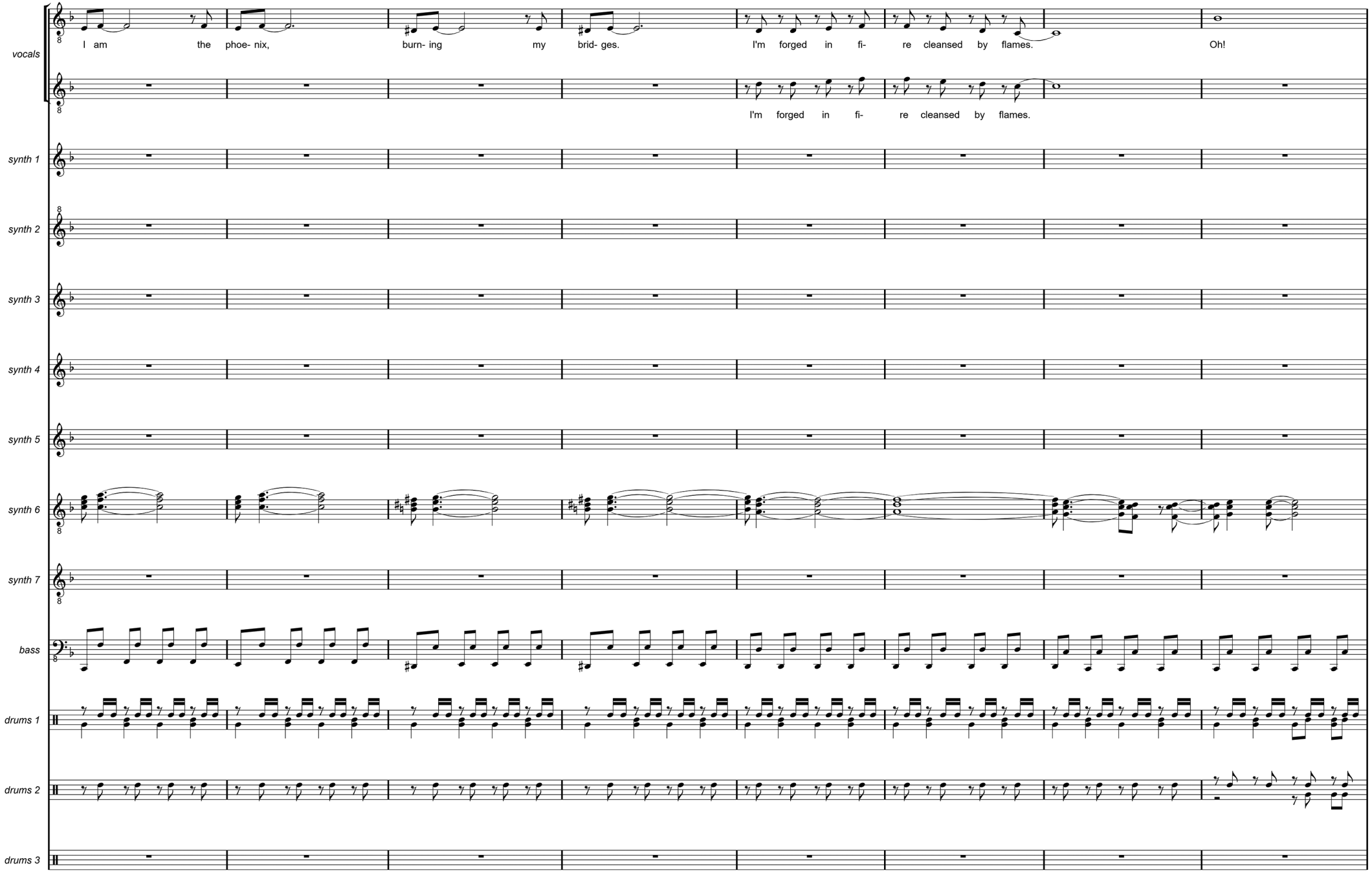
vocals
I am the phoe- nix, burn- ing my brid- ges. I'm forged in fi- re cleansed by flames. Oh!
I'm forged in fi- re cleansed by flames.
synth 1
synth 2
synth 3
synth 4
synth 5
synth 6
synth 7
bass
drums 1
drums 2
drums 3

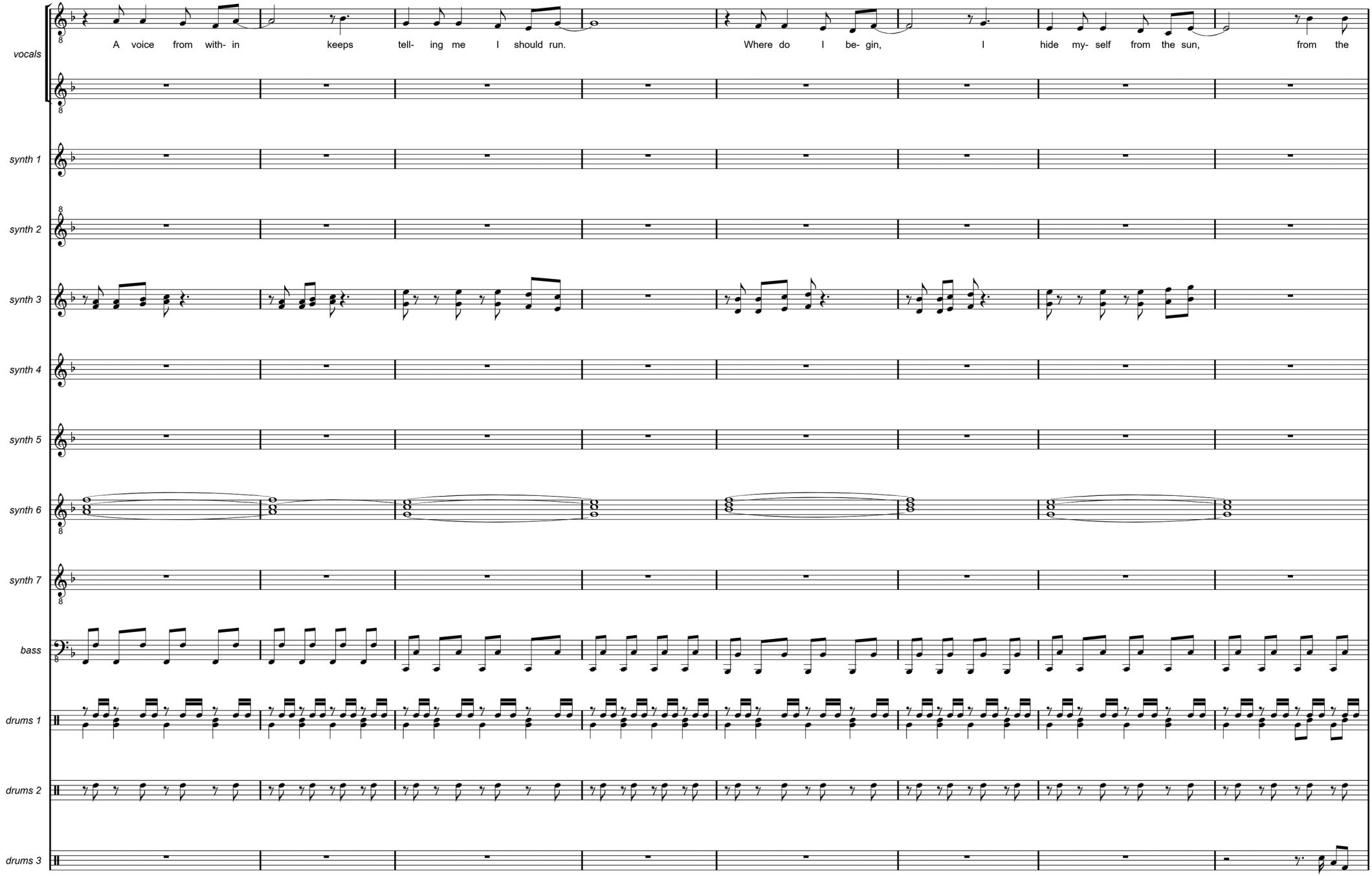
vocals
A voice from with- in keeps tell- ing me I should run.
Where do I be- gin, I hide my- self from the sun, from the
synth 1
synth 2
synth 3
synth 4
synth 5
synth 6
synth 7
bass
drums 1
drums 2
drums 3

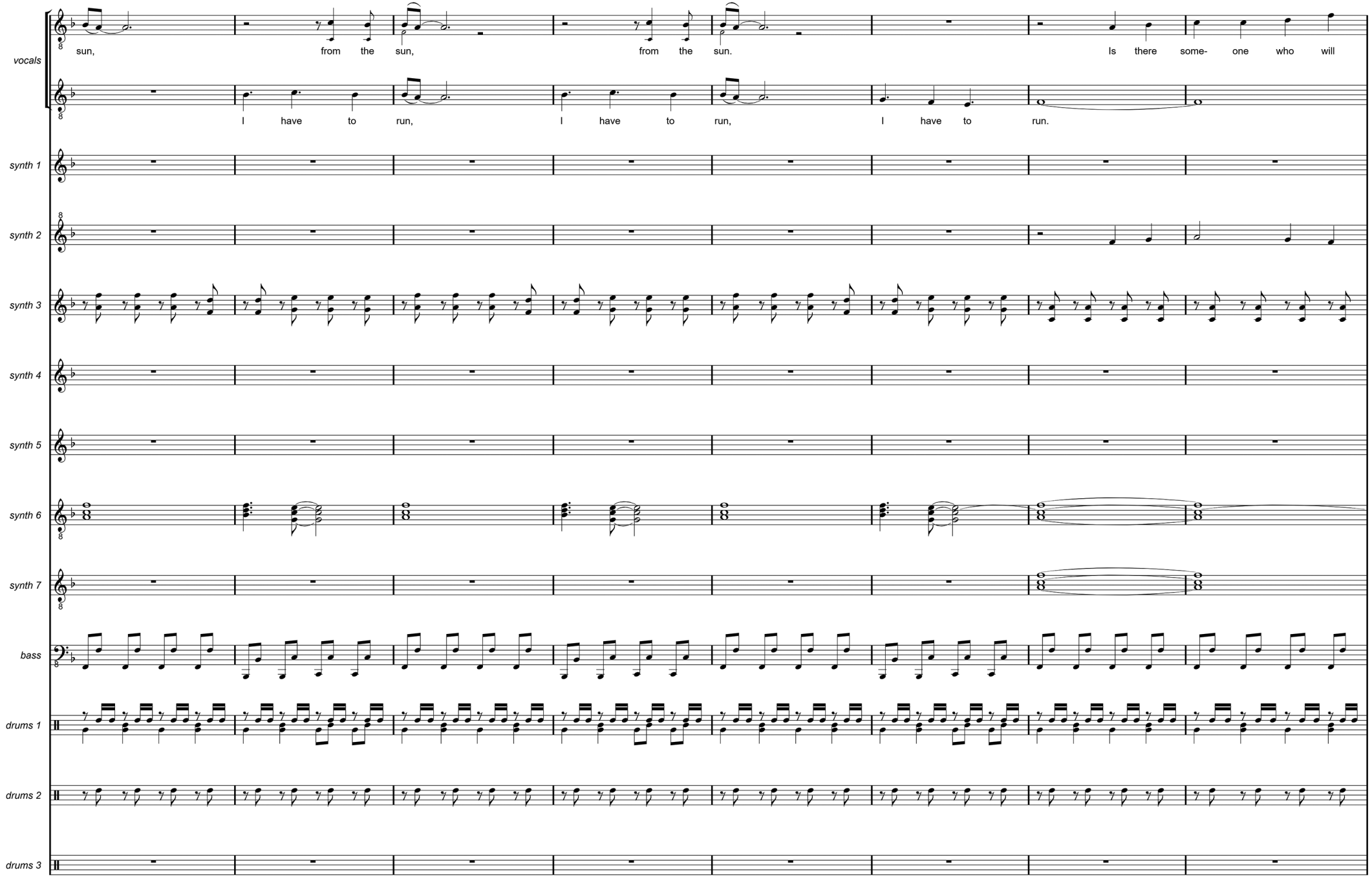
vocals
sun, from the sun, from the sun. Is there some- one who will
I have to run, I have to run, I have to run.
synth 1
synth 2
synth 3
synth 4
synth 5
synth 6
synth 7
bass
drums 1
drums 2
drums 3

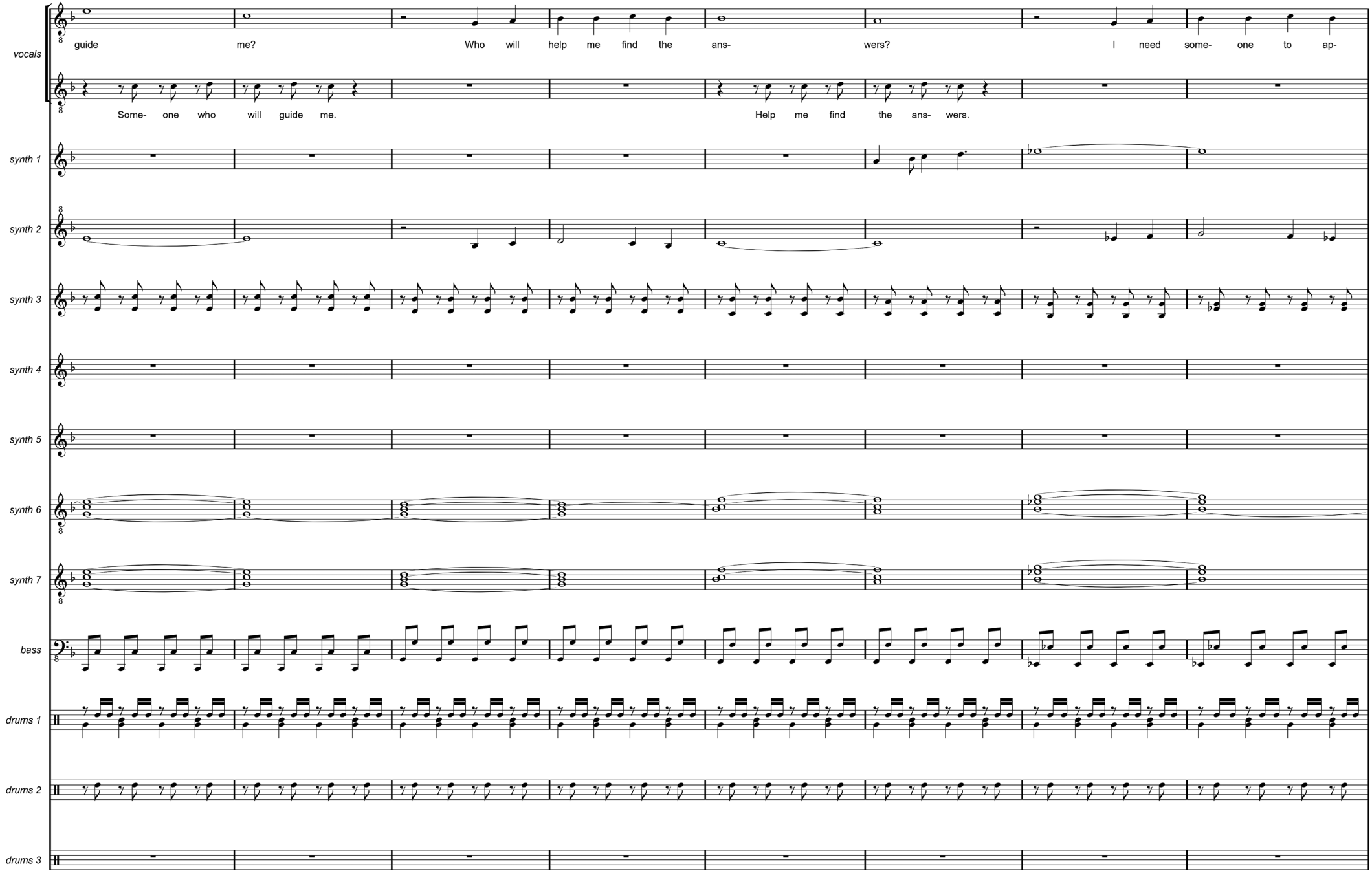
vocals
guide me? Who will help me find the ans- wers? I need some- one to ap-
Some- one who will guide me. Help me find the ans- wers.
synth 1
synth 2
synth 3
synth 4
synth 5
synth 6
synth 7
bass
drums 1
drums 2
drums 3

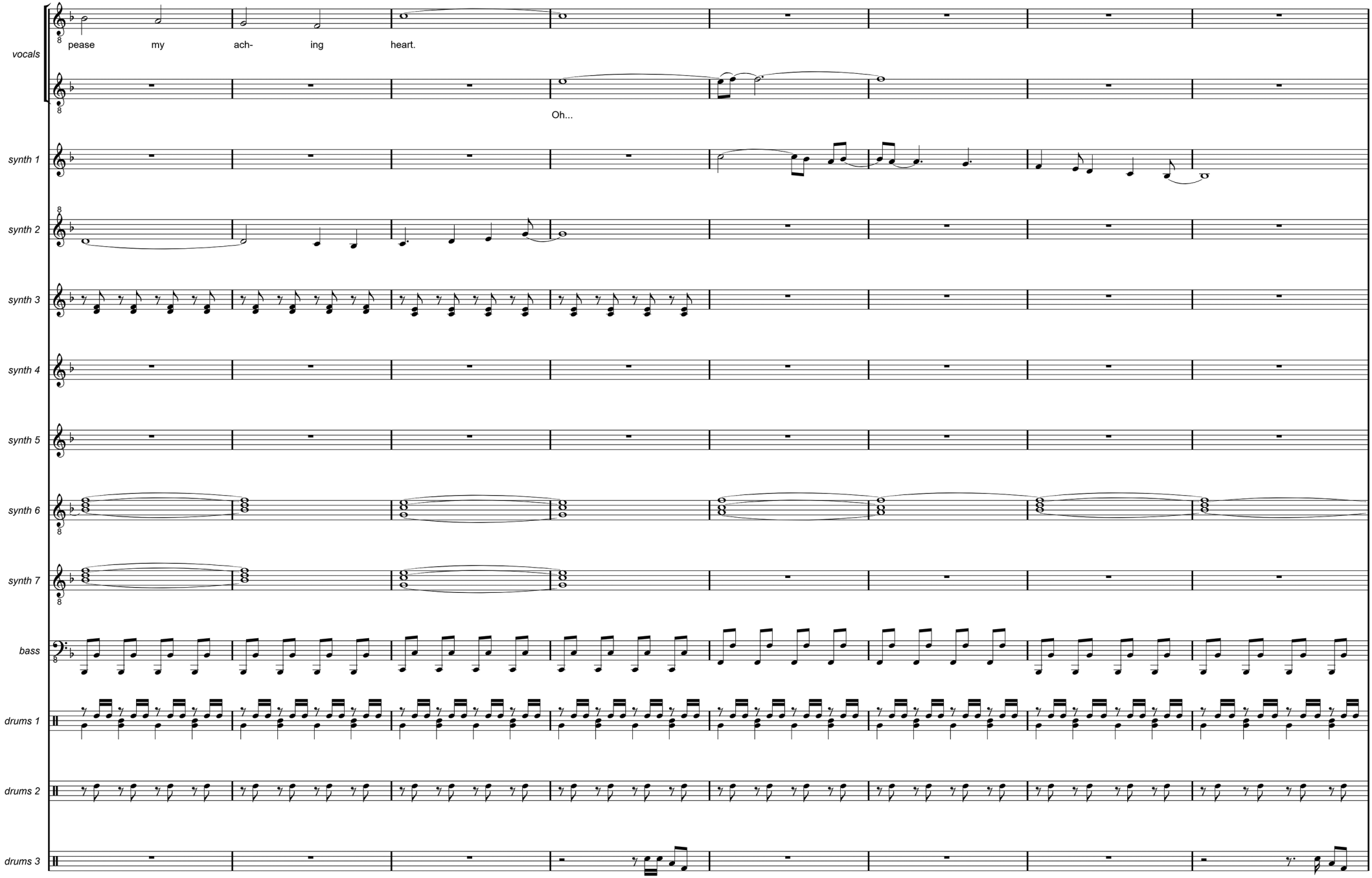
vocals
pease my ach- ing heart.
Oh...
synth 1
synth 2
synth 3
synth 4
synth 5
synth 6
synth 7
bass
drums 1
drums 2
drums 3

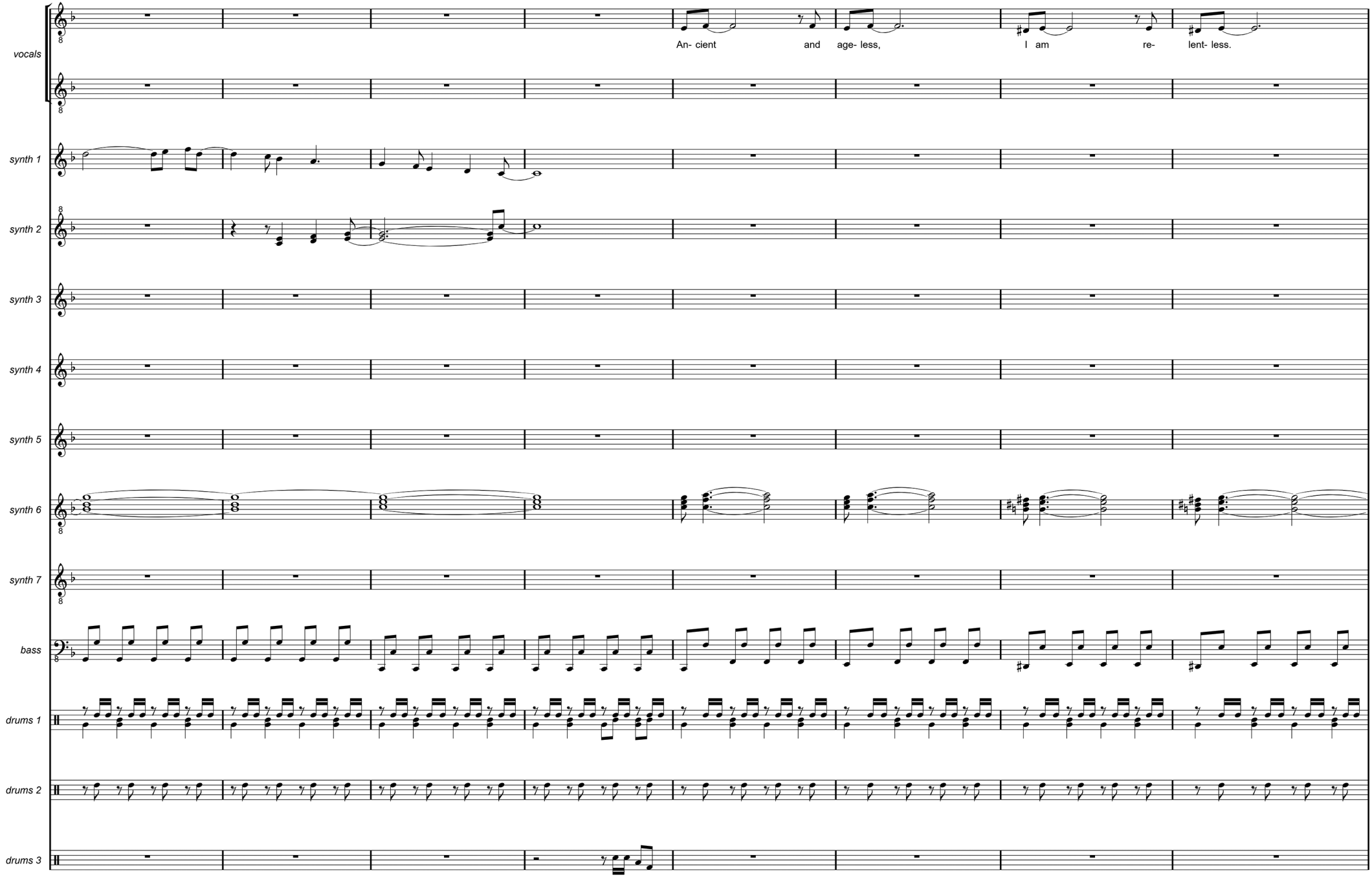
vocals
synth 1
synth 2
synth 3
synth 4
synth 5
synth 6
synth 7
bass
drums 1
drums 2
drums 3
An- cient and age- less,
I am re- lent- less.

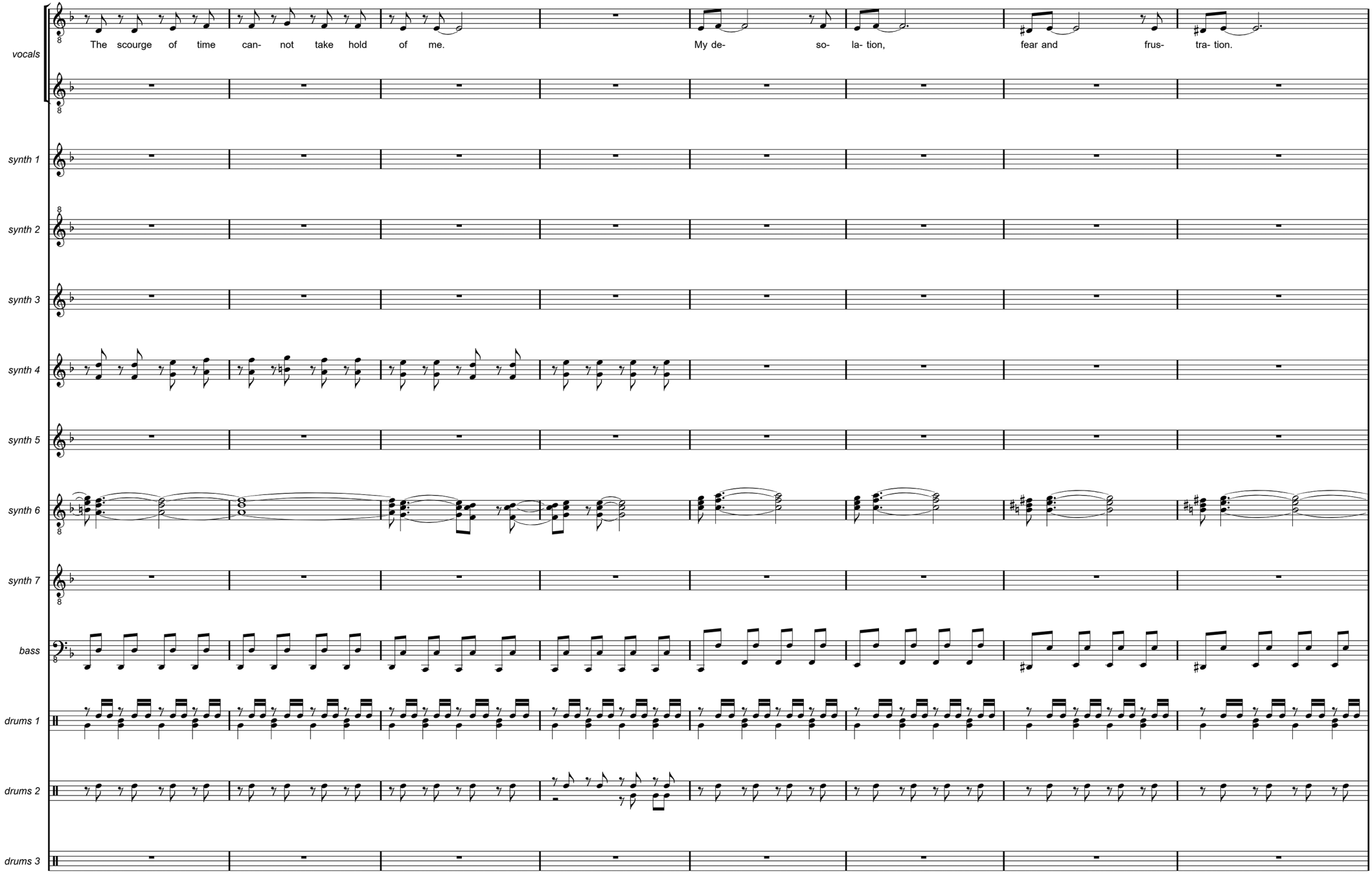
vocals
The scourge of time can- not take hold of me.
My de- so- la- tion,
fear and frus- tra- tion.
synth 1
synth 2
synth 3
synth 4
synth 5
synth 6
synth 7
bass
drums 1
drums 2
drums 3

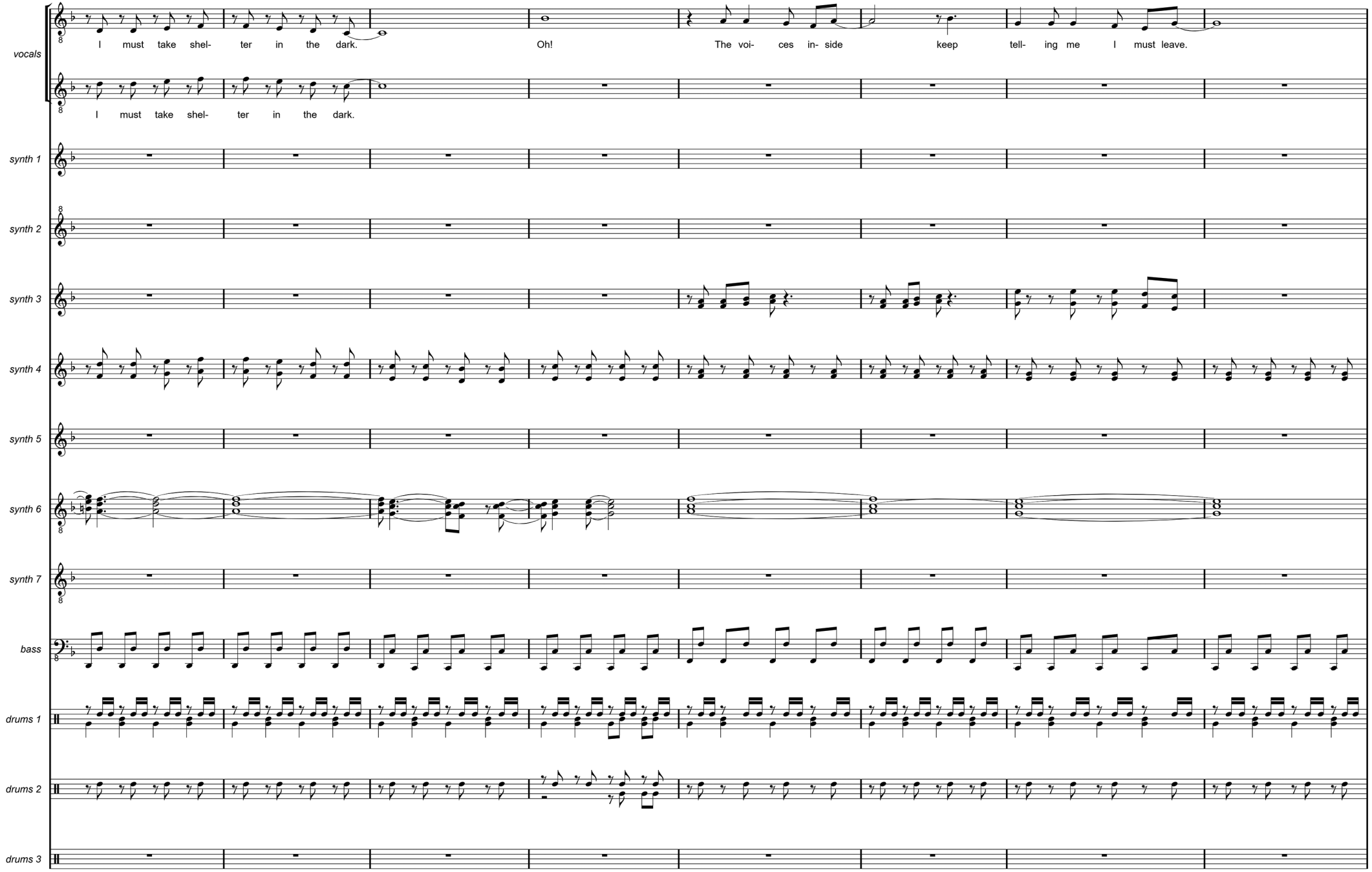
vocals
I must take shel- ter in the dark.
Oh!
The voi- ces in- side keep tell- ing me I must leave.
I must take shel- ter in the dark.
synth 1
synth 2
synth 3
synth 4
synth 5
synth 6
synth 7
bass
drums 1
drums 2
drums 3

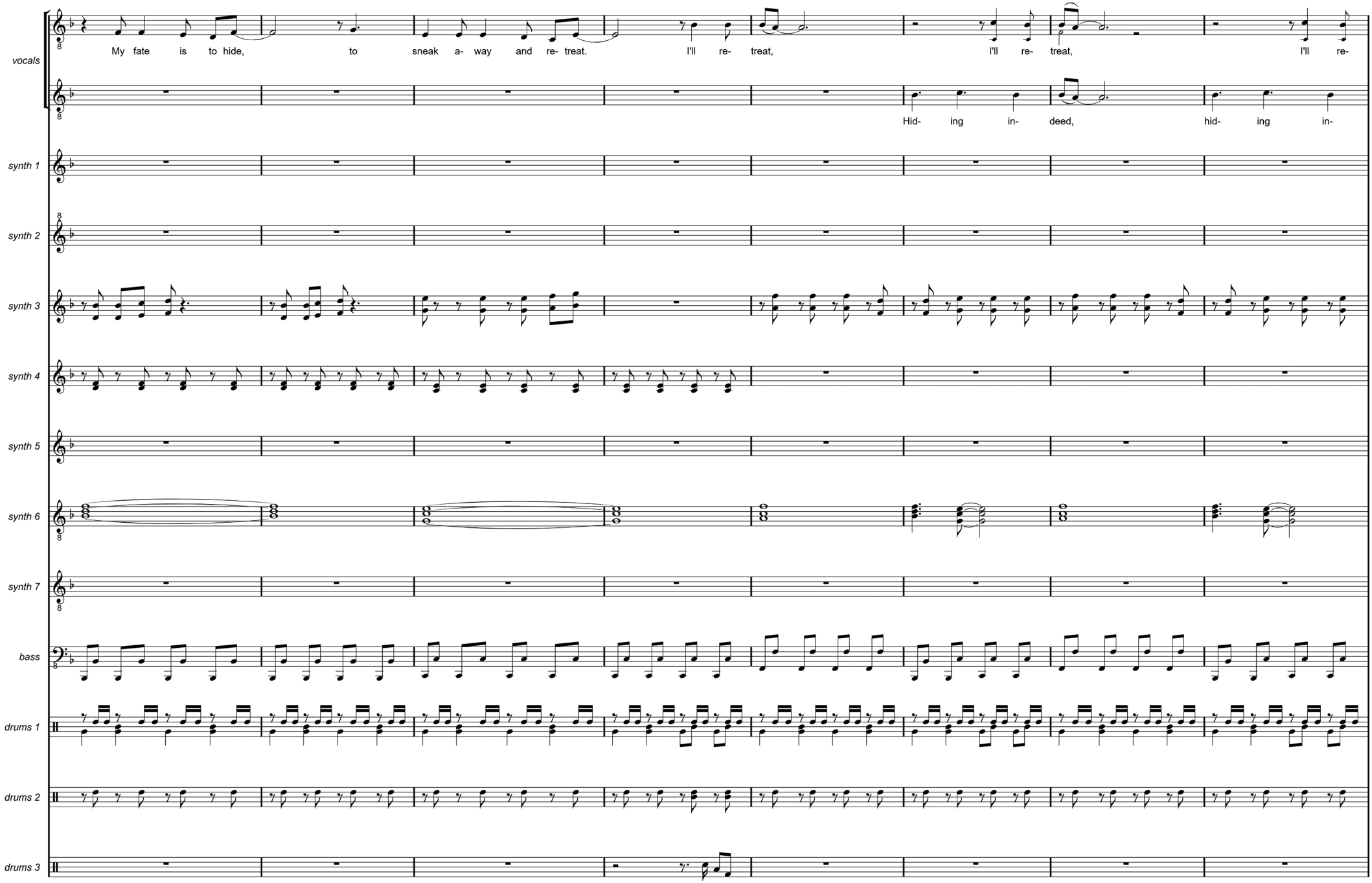
vocals
My fate is to hide, to sneak a- way and re- treat. I'll re- treat, I'll re- treat, I'll re-
Hid- ing in- deed, hid- ing in-
synth 1
synth 2
synth 3
synth 4
synth 5
synth 6
synth 7
bass
drums 1
drums 2
drums 3

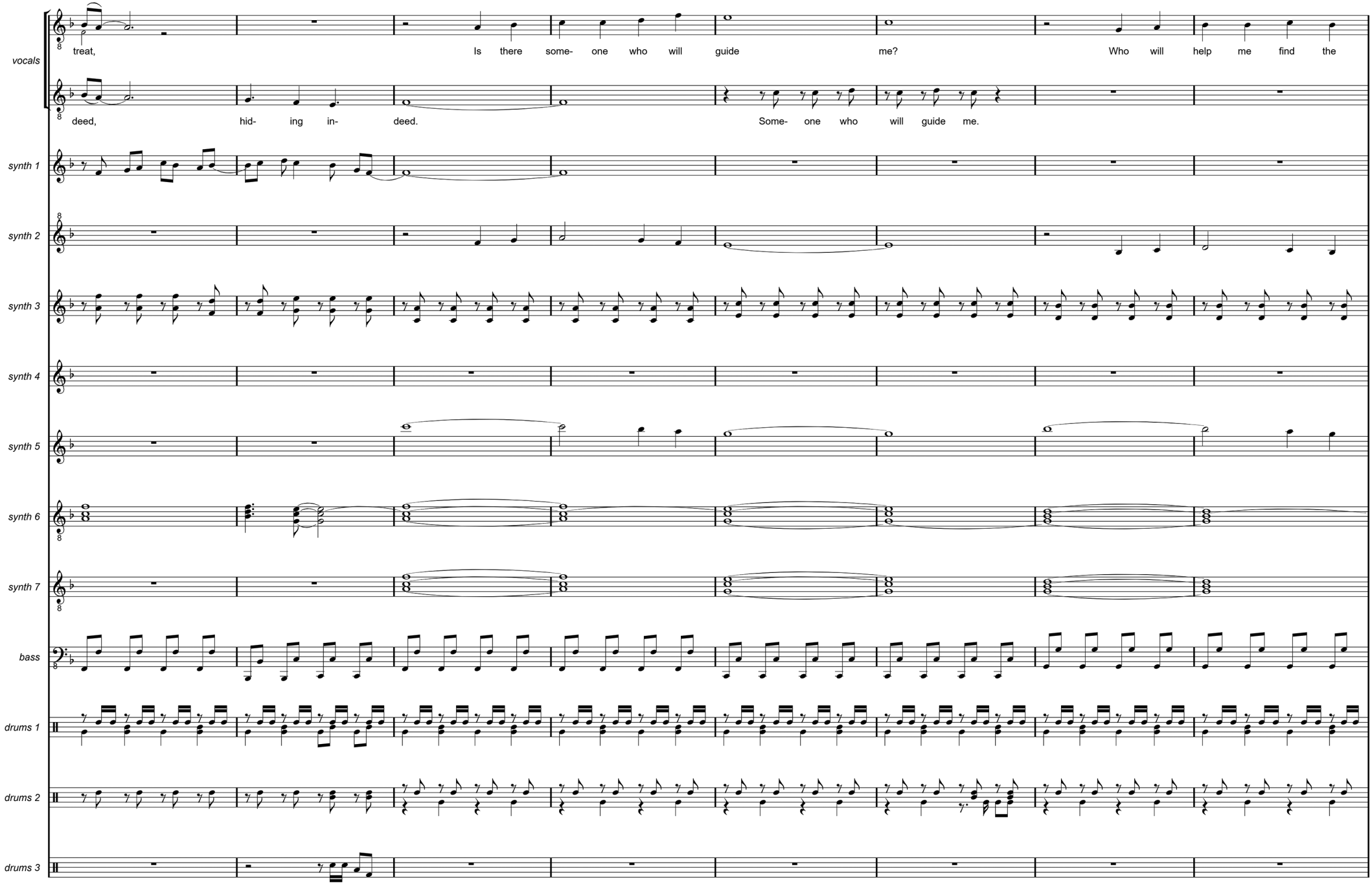
vocals
treat, Is there some- one who will guide me? Who will help me find the
deed, hid- ing in- deed. Some- one who will guide me.
synth 1
synth 2
synth 3
synth 4
synth 5
synth 6
synth 7
bass
drums 1
drums 2
drums 3

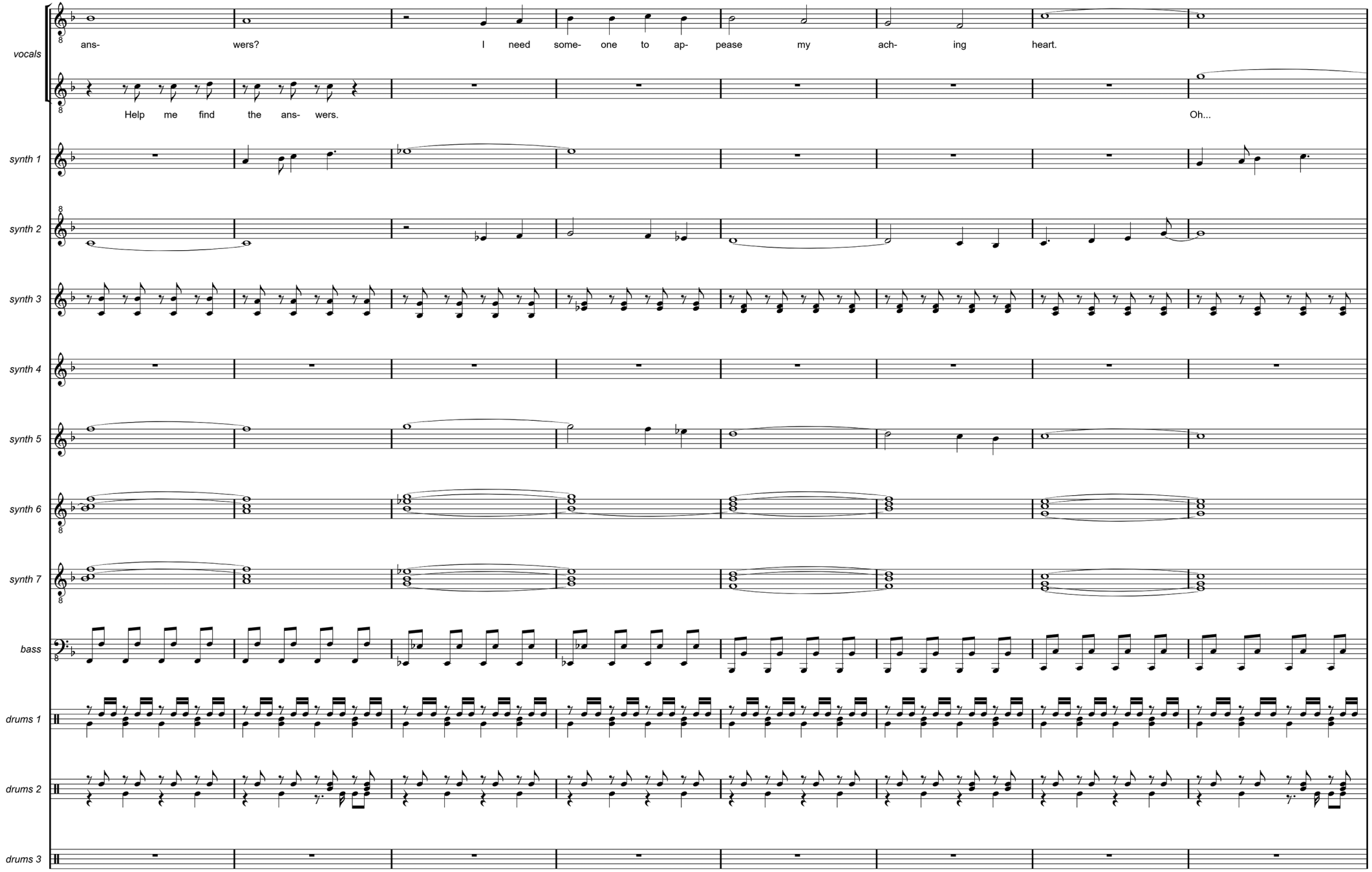
vocals
ans- wers? I need some- one to ap- pease my ach- ing heart.
Help me find the ans- wers.
Oh...
synth 1
synth 2
synth 3
synth 4
synth 5
synth 6
synth 7
bass
drums 1
drums 2
drums 3

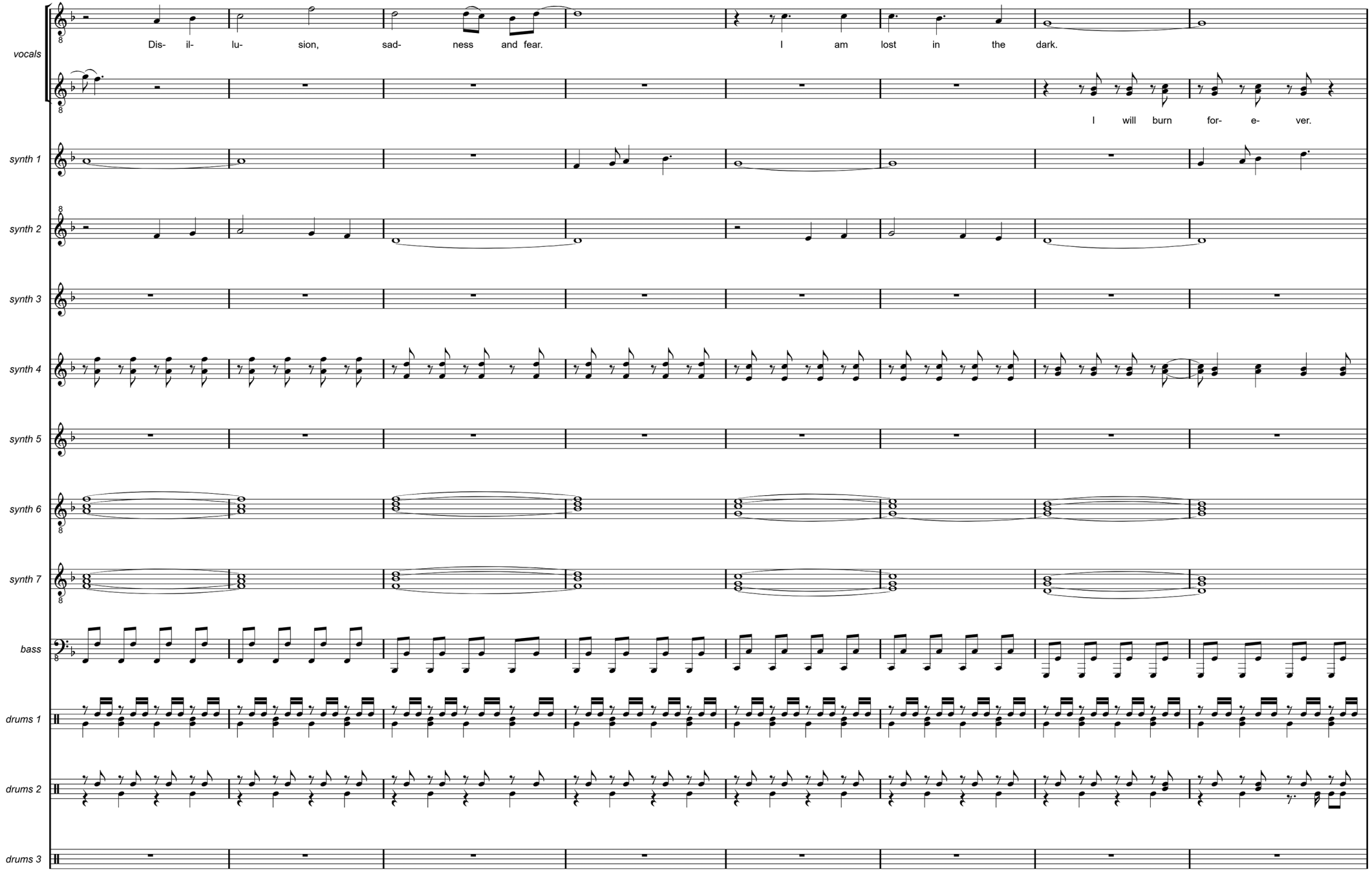
vocals
Dis- il- lu- sion, sad- ness and fear.
I am lost in the dark.
I will burn for- e- ver.
synth 1
synth 2
synth 3
synth 4
synth 5
synth 6
synth 7
bass
drums 1
drums 2
drums 3

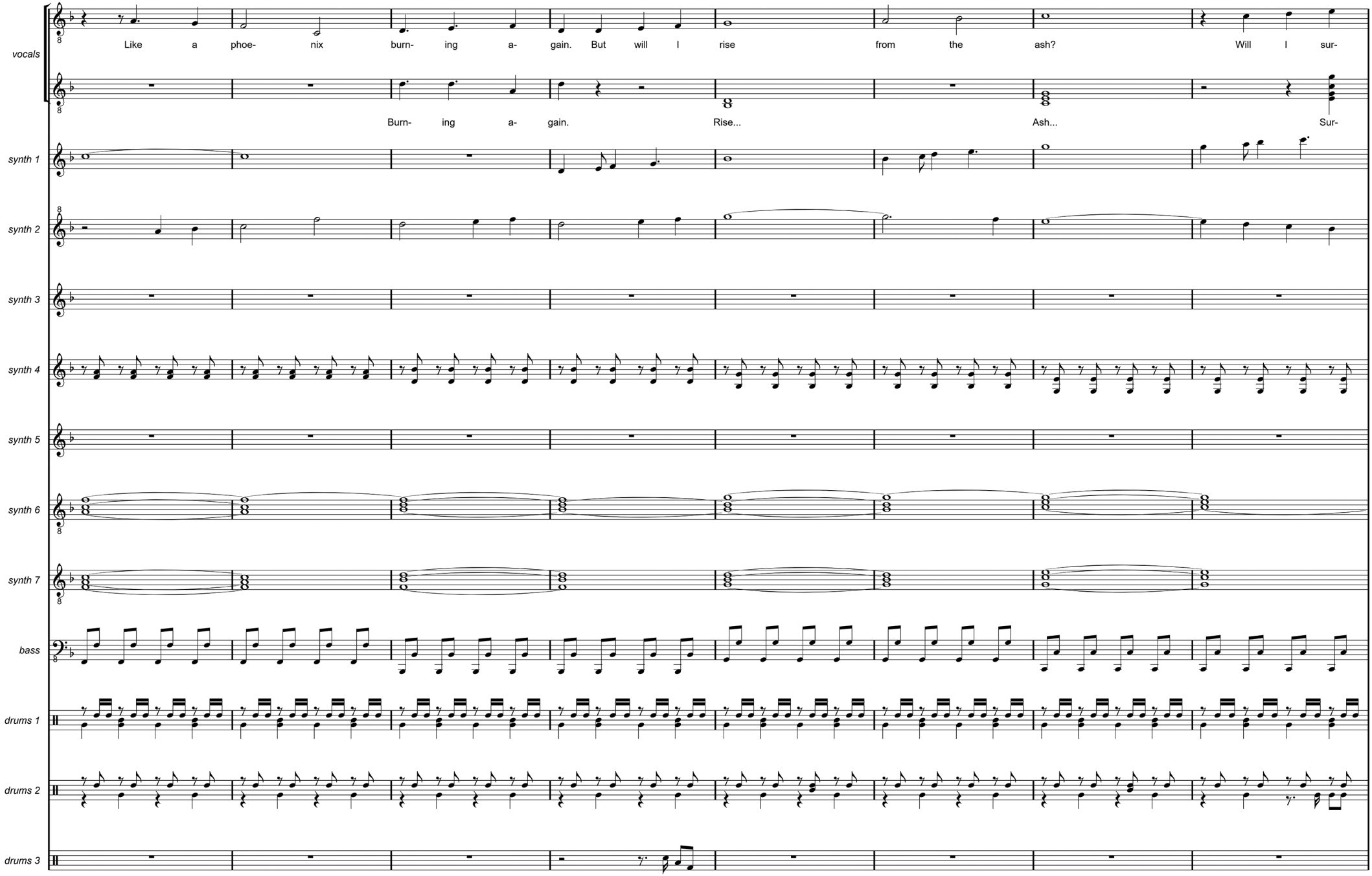
vocals
Like a phoe- nix burn- ing a- gain. But will I rise from the ash? Will I sur-
Burn- ing a- gain. Rise... Ash... Sur-
synth 1
synth 2
synth 3
synth 4
synth 5
synth 6
synth 7
bass
drums 1
drums 2
drums 3

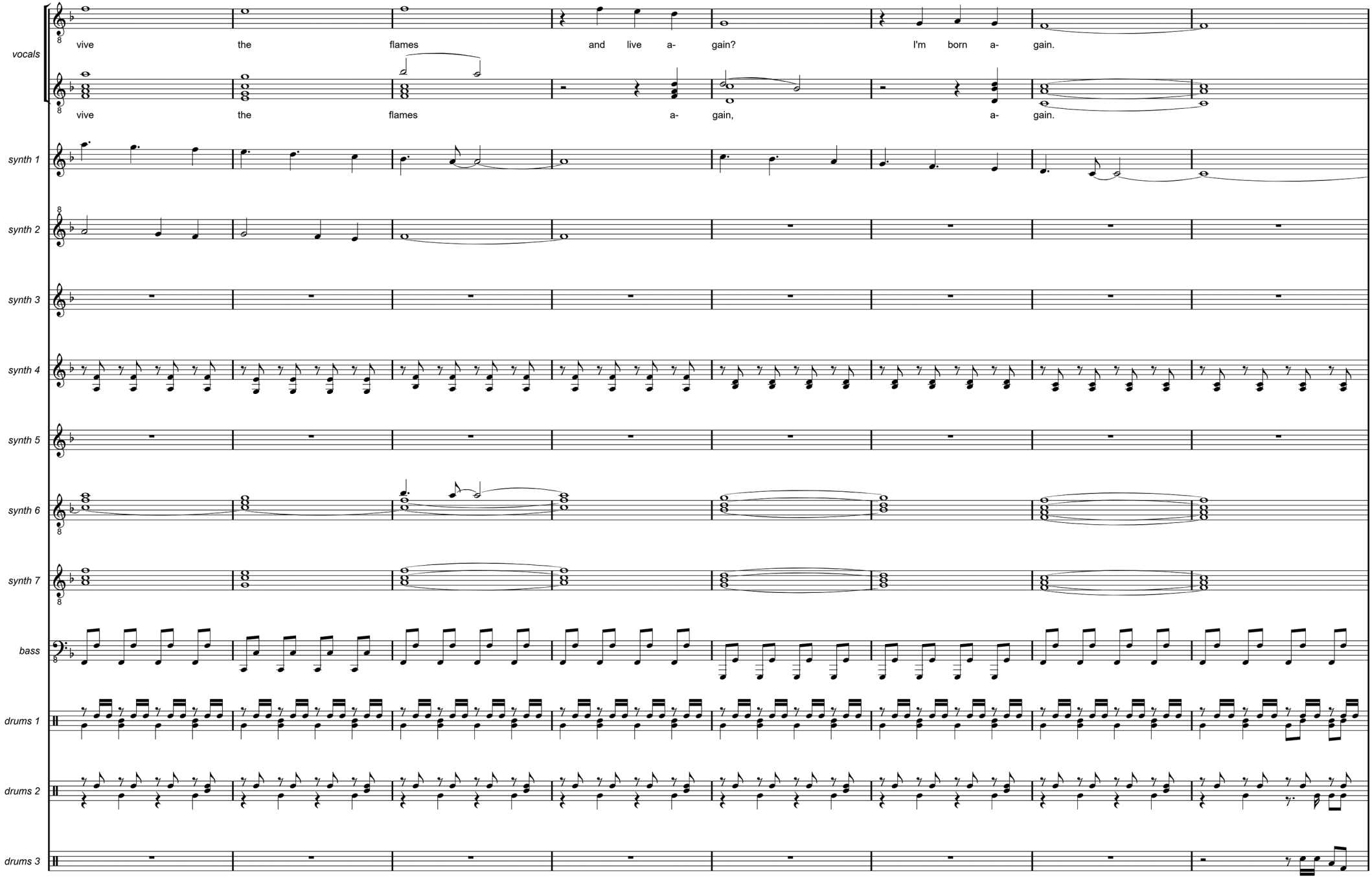
vocals
vive the flames and live a- gain? I'm born a- gain.
vive the flames a- gain, a- gain.
synth 1
synth 2
synth 3
synth 4
synth 5
synth 6
synth 7
bass
drums 1
drums 2
drums 3

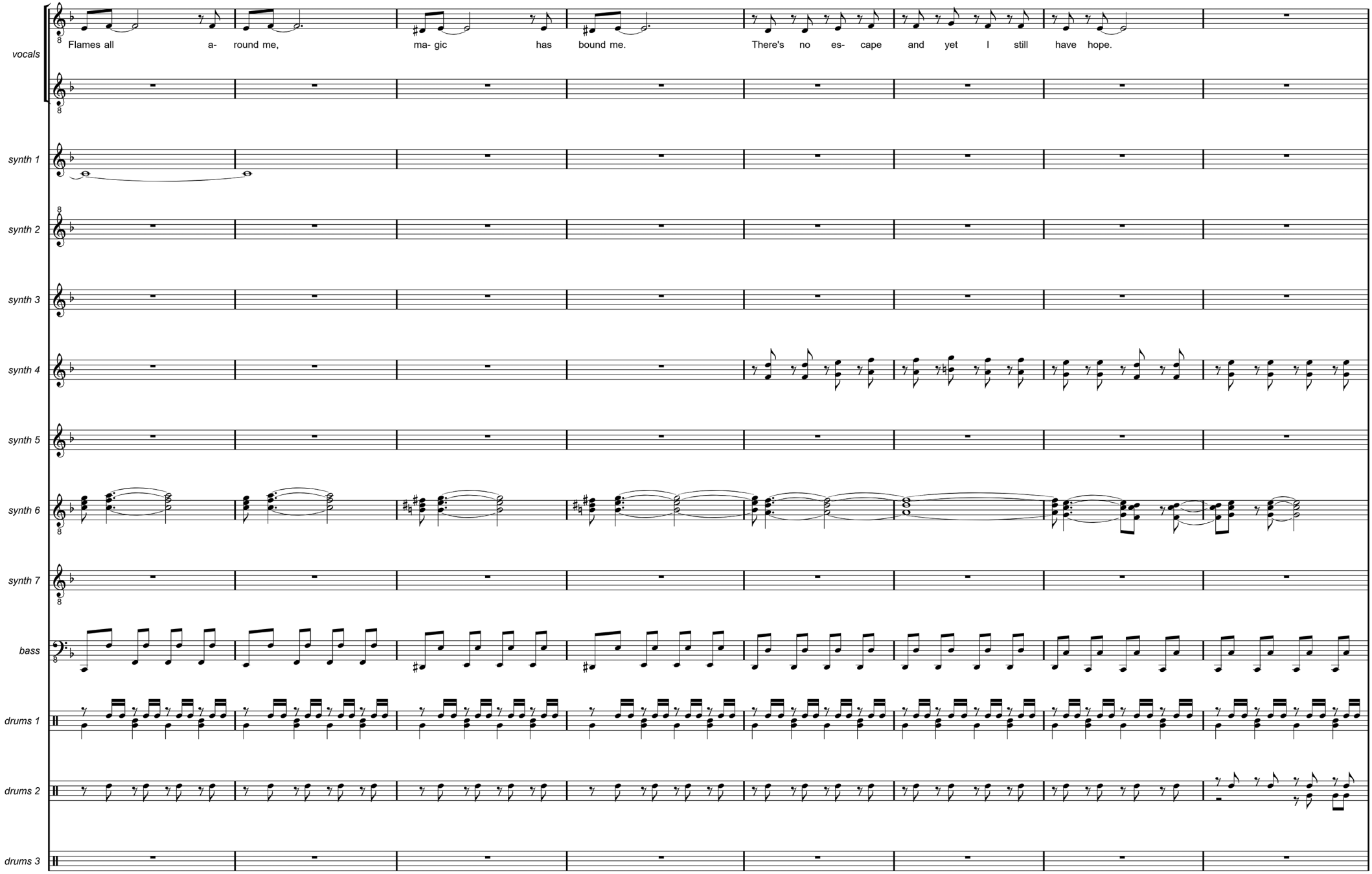
vocals
Flames all a- round me, ma- gic has bound me. There's no es- cape and yet I still have hope.
synth 1
synth 2
synth 3
synth 4
synth 5
synth 6
synth 7
bass
drums 1
drums 2
drums 3

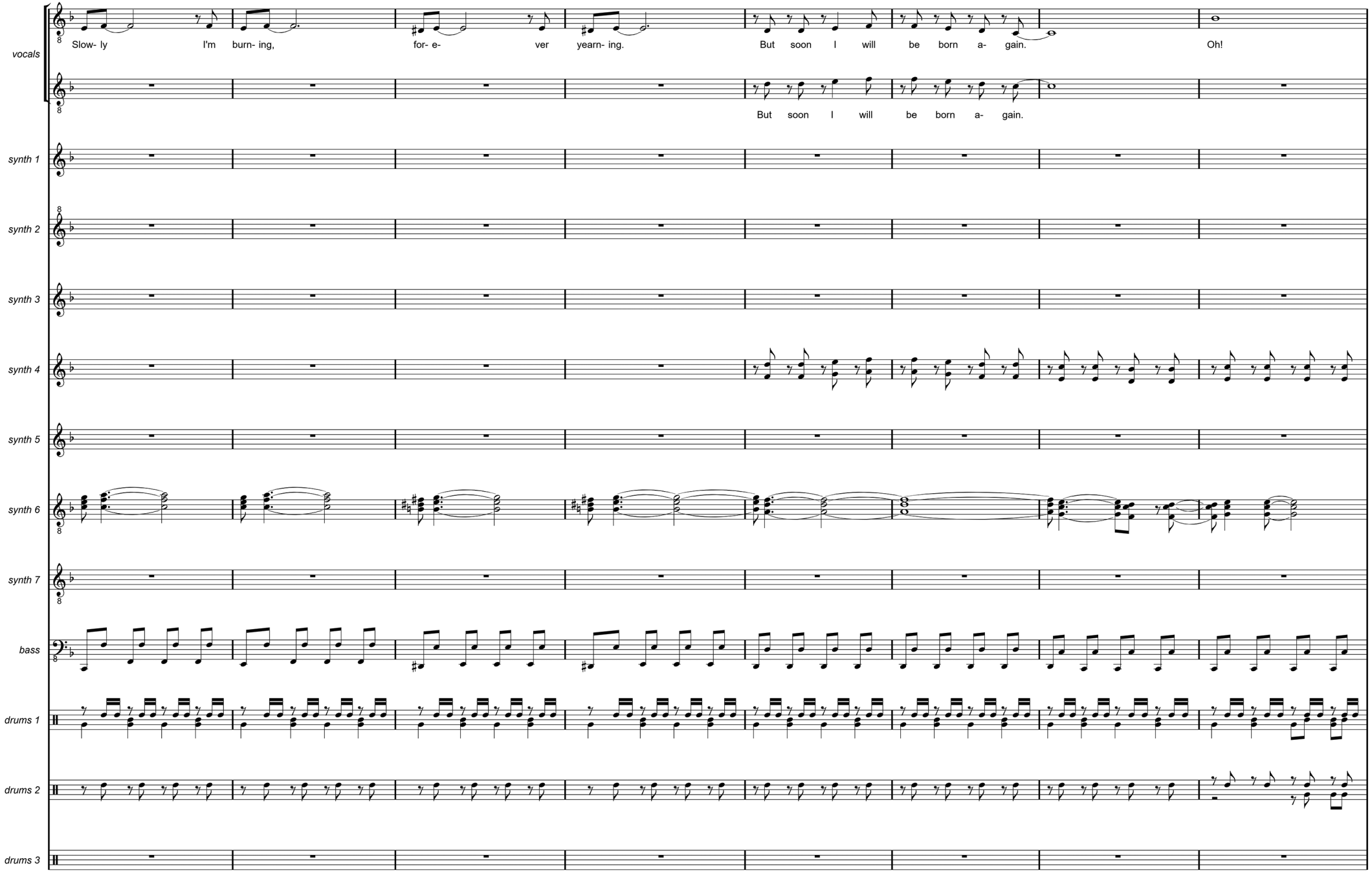
vocals
Slow- ly I'm burn- ing, for- e- ver yearn- ing. But soon I will be born a- gain. Oh!
But soon I will be born a- gain.
synth 1
synth 2
synth 3
synth 4
synth 5
synth 6
synth 7
bass
drums 1
drums 2
drums 3

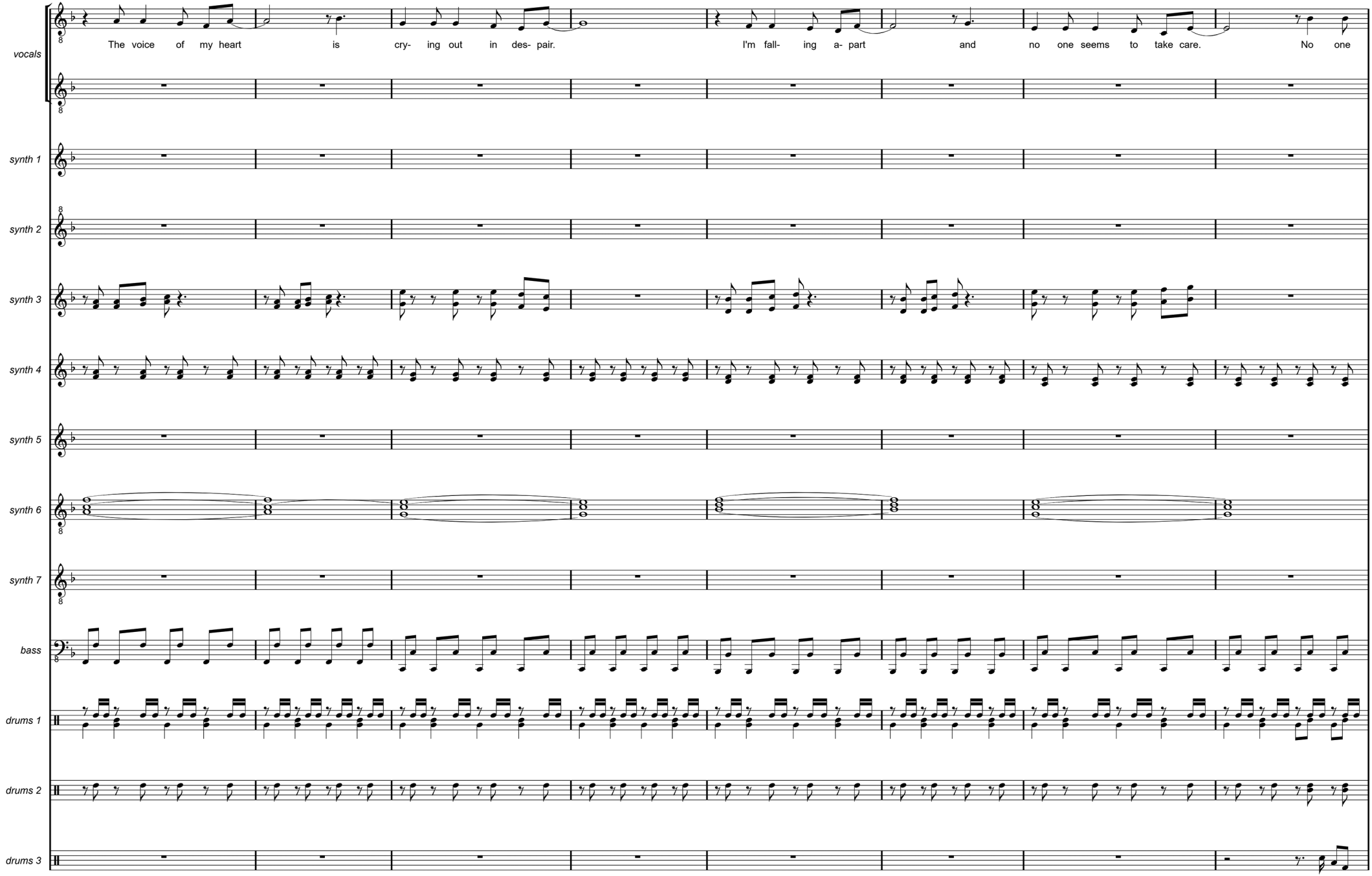
vocals
The voice of my heart is cry- ing out in des- pair.
I'm fall- ing a- part and no one seems to take care.
No one
synth 1
synth 2
synth 3
synth 4
synth 5
synth 6
synth 7
bass
drums 1
drums 2
drums 3

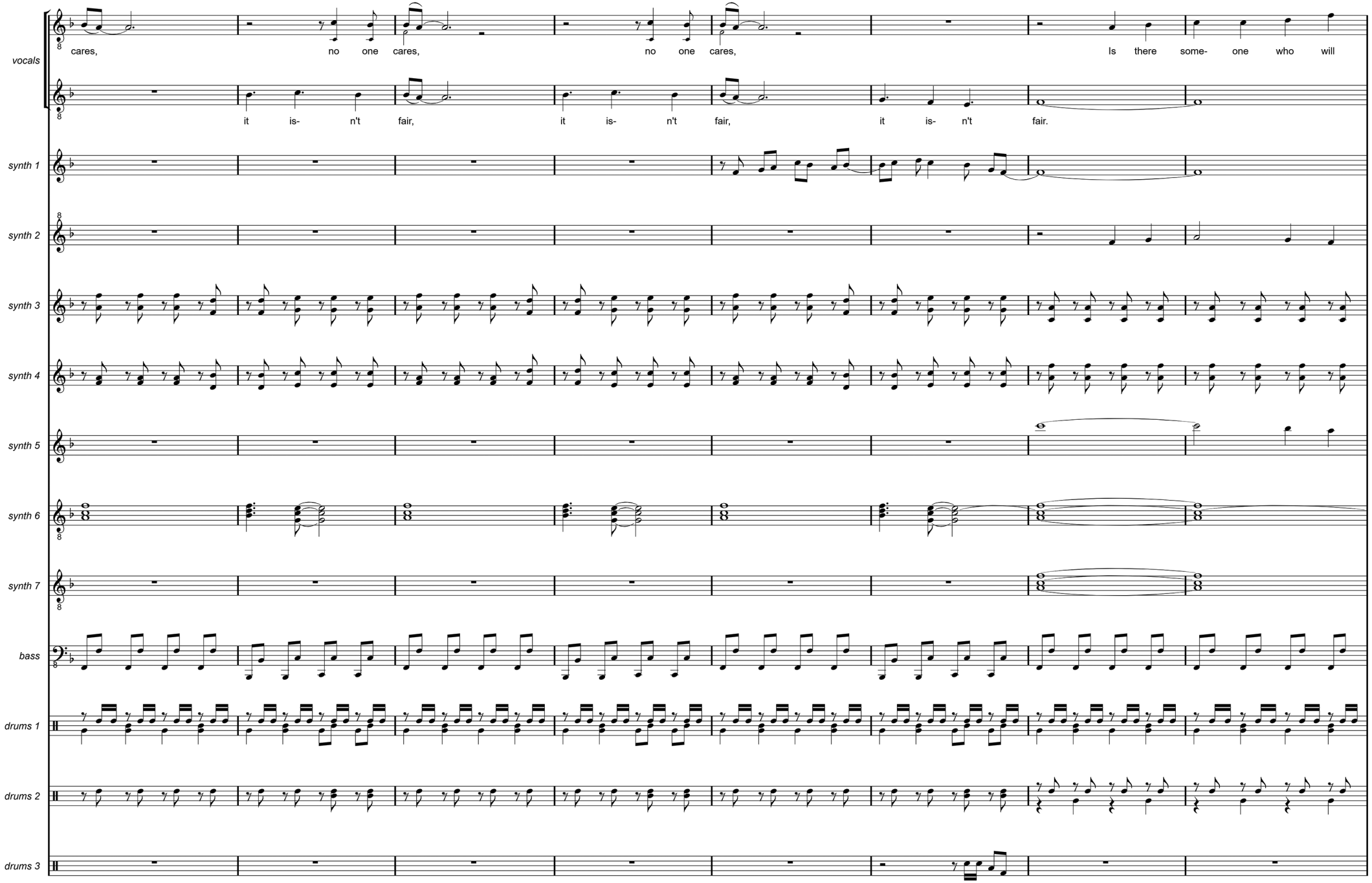
vocals
cares, no one cares, no one cares, Is there some- one who will
it is- n't fair, it is- n't fair, it is- n't fair.
synth 1
synth 2
synth 3
synth 4
synth 5
synth 6
synth 7
bass
drums 1
drums 2
drums 3

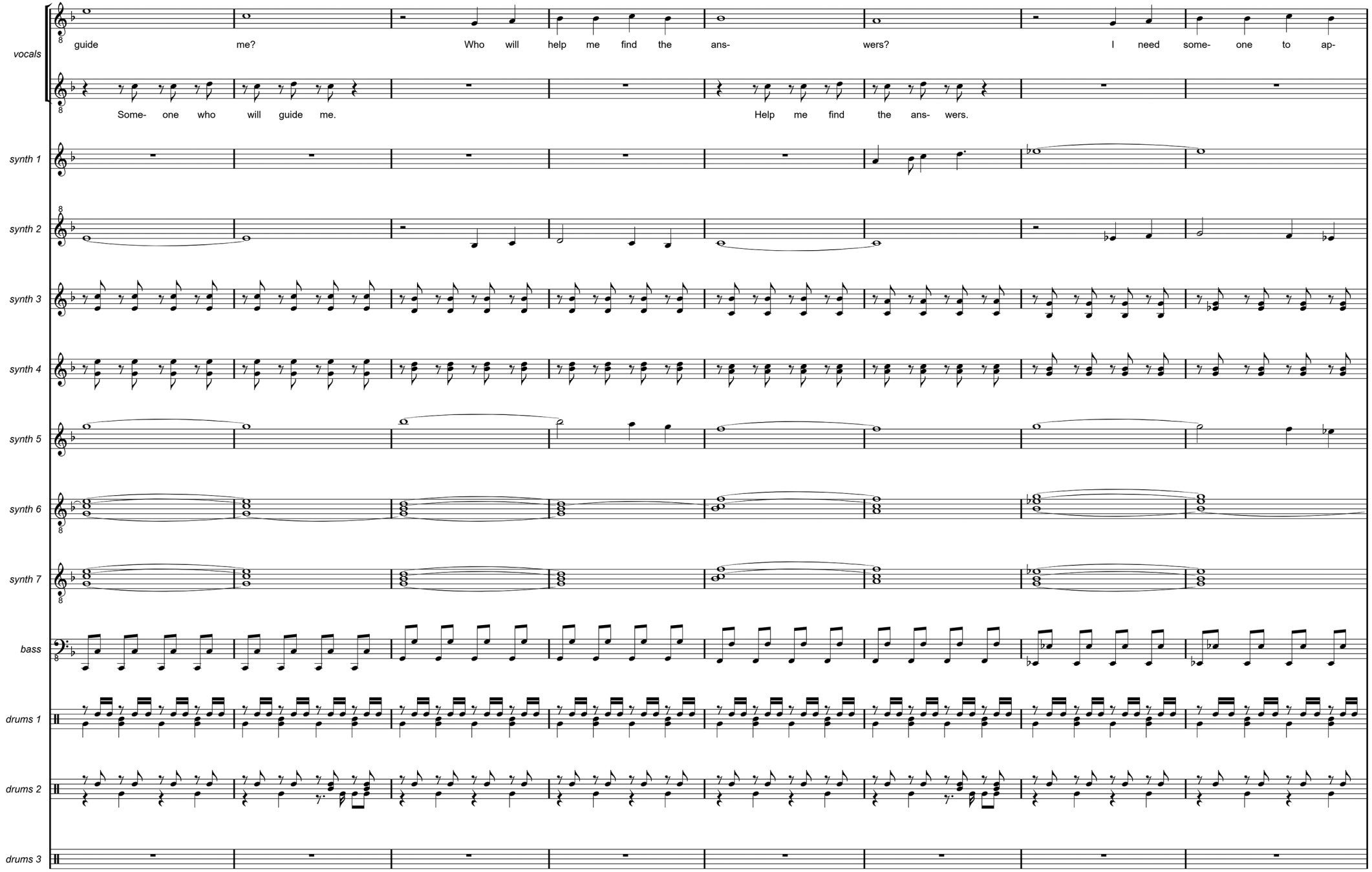
vocals
guide me? Who will help me find the ans- wers? I need some- one to ap-
Some- one who will guide me. Help me find the ans- wers.
synth 1
synth 2
synth 3
synth 4
synth 5
synth 6
synth 7
bass
drums 1
drums 2
drums 3

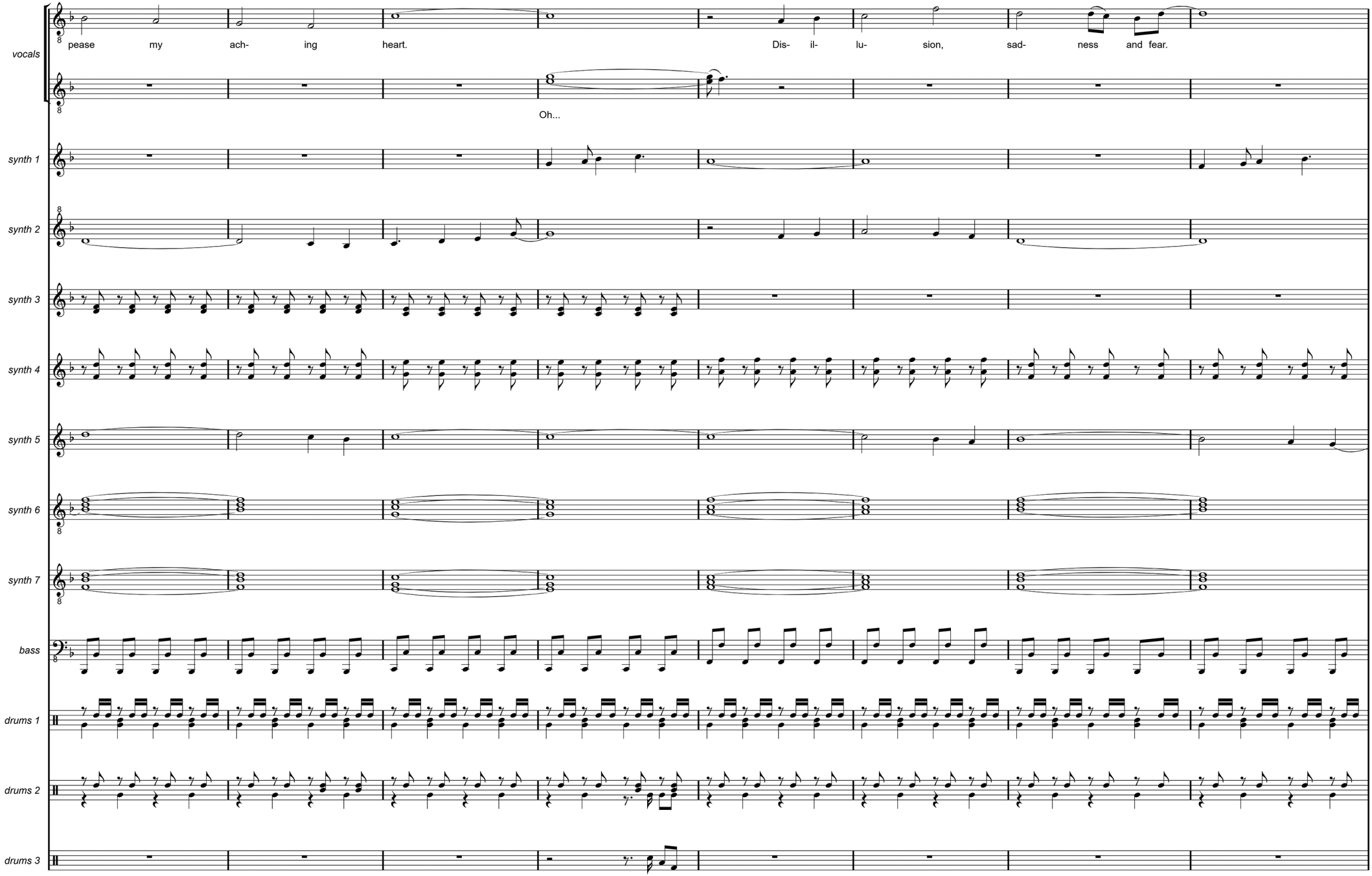
vocals
pease my ach- ing heart.
Dis- il- lu- sion, sad- ness and fear.
Oh...
synth 1
synth 2
synth 3
synth 4
synth 5
synth 6
synth 7
bass
drums 1
drums 2
drums 3

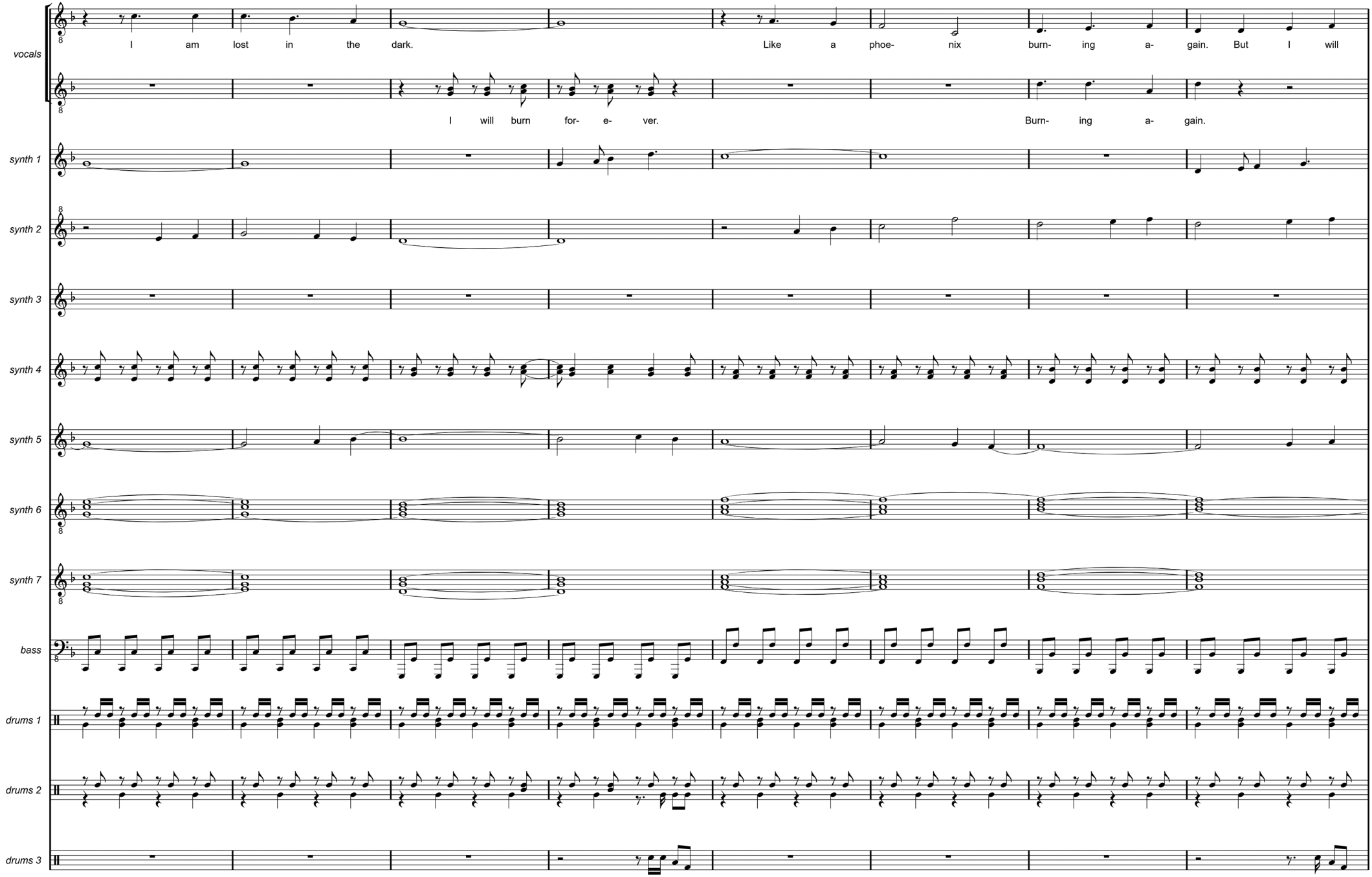
vocals
I am lost in the dark.
Like a phoe- nix burn- ing a- gain. But I will
I will burn for- e- ver.
Burn- ing a- gain.
synth 1
synth 2
synth 3
synth 4
synth 5
synth 6
synth 7
bass
drums 1
drums 2
drums 3

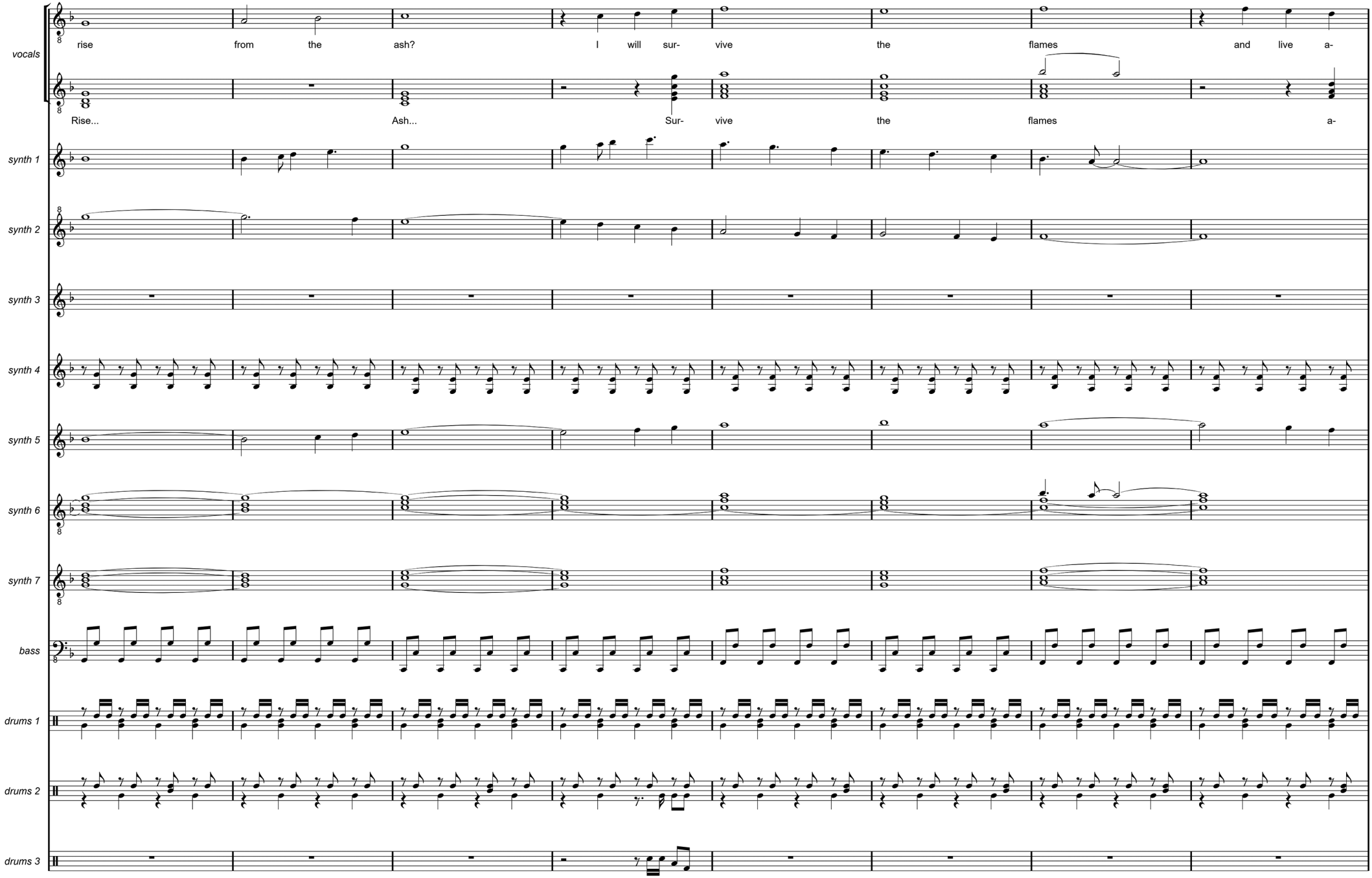
vocals
rise from the ash? I will sur- vive the flames and live a-
Rise... Ash... Sur- vive the flames a-
synth 1
synth 2
synth 3
synth 4
synth 5
synth 6
synth 7
bass
drums 1
drums 2
drums 3

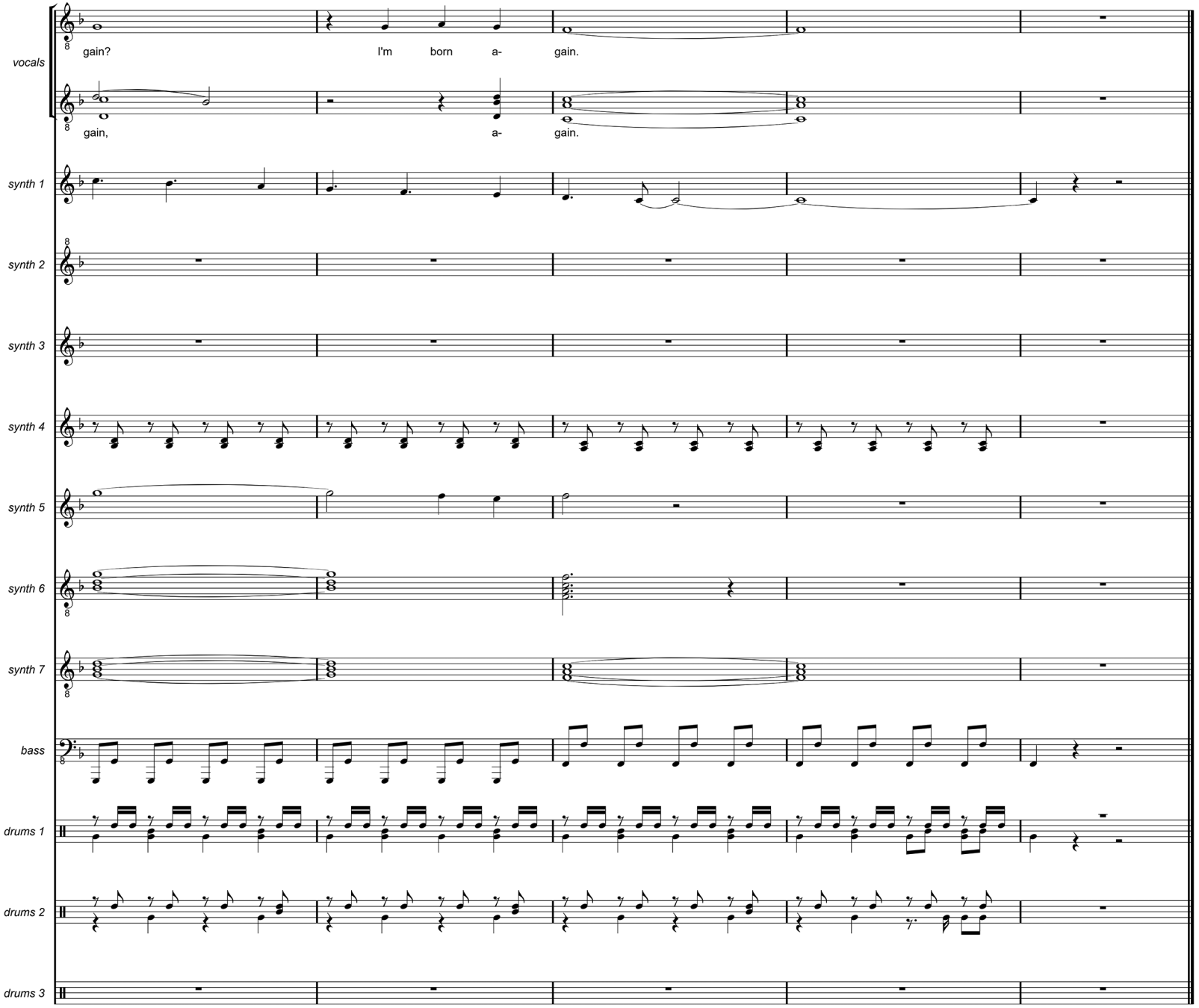
vocals
gain? I'm born a- gain.
gain, a- gain.
synth 1
synth 2
synth 3
synth 4
synth 5
synth 6
synth 7
bass
drums 1
drums 2
drums 3

MITTERNACHT

Zur Mitternacht lausche ich der Stille
Alles ist nun ruhig
Hier in diesem Wohnung, nur eine Kerze
Sehnt sich nach dem Licht
Zur Mitternacht

Zur Mitternacht, nur Erinnerungen
An mein vergeudetes Leben
Hier in meinem Herzen
Sehne mich nach der Dämmerung
Solche Einsamkeit zur Mitternacht.

Warte auf jemanden der mich tröstet
Rette mich

Zur Mitternacht flehe ich um Erlösung
Kann ich den Schmerz ertragen
Hier in diesen Worten
Finde ich Vergebung
Hoffe auf Befreiung zur Mitternacht.

Warte auf jemanden der mich tröstet.
Rette mich



Mitternacht

drums
clock
bell tree
tambourine
agogo
temple block

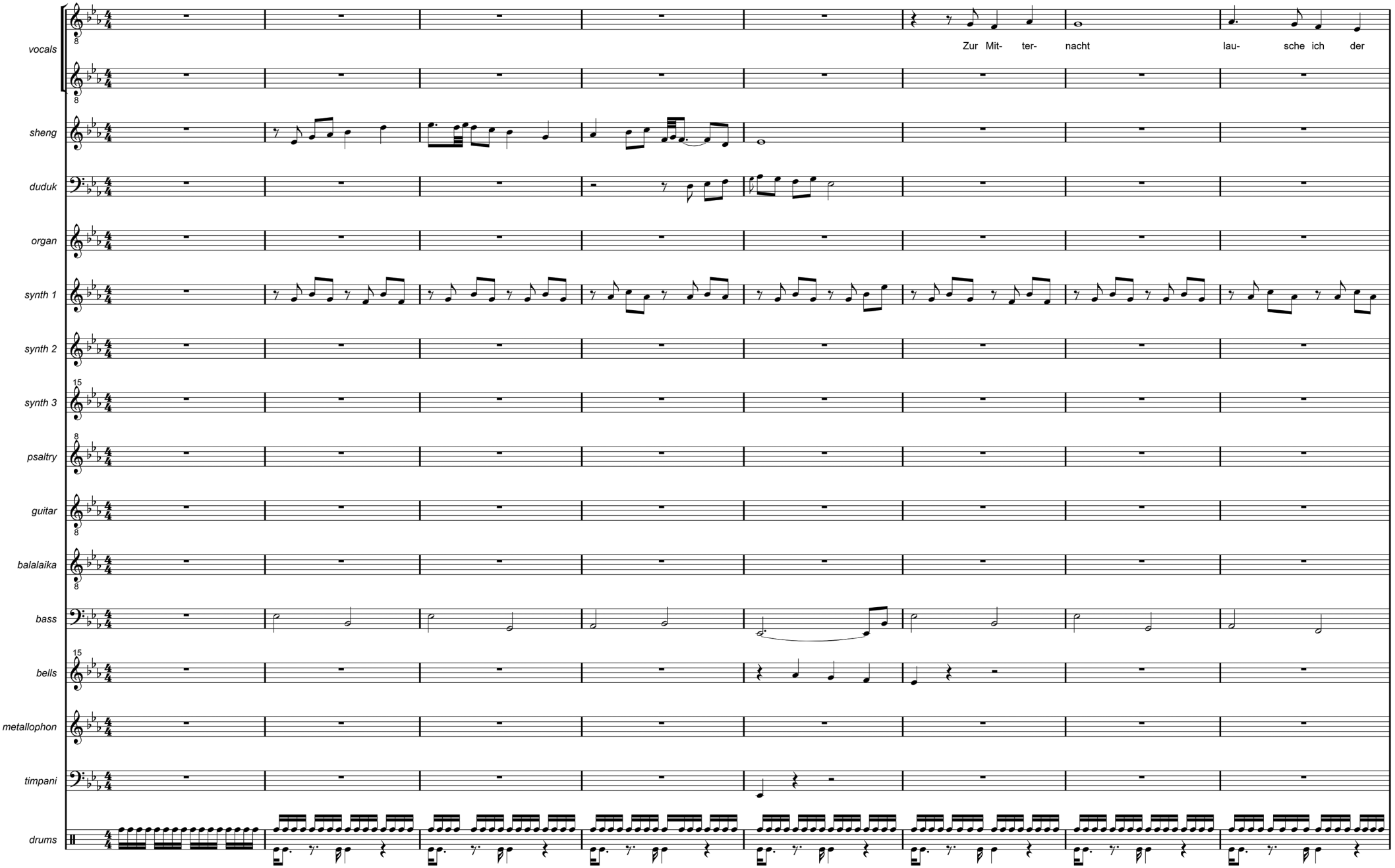

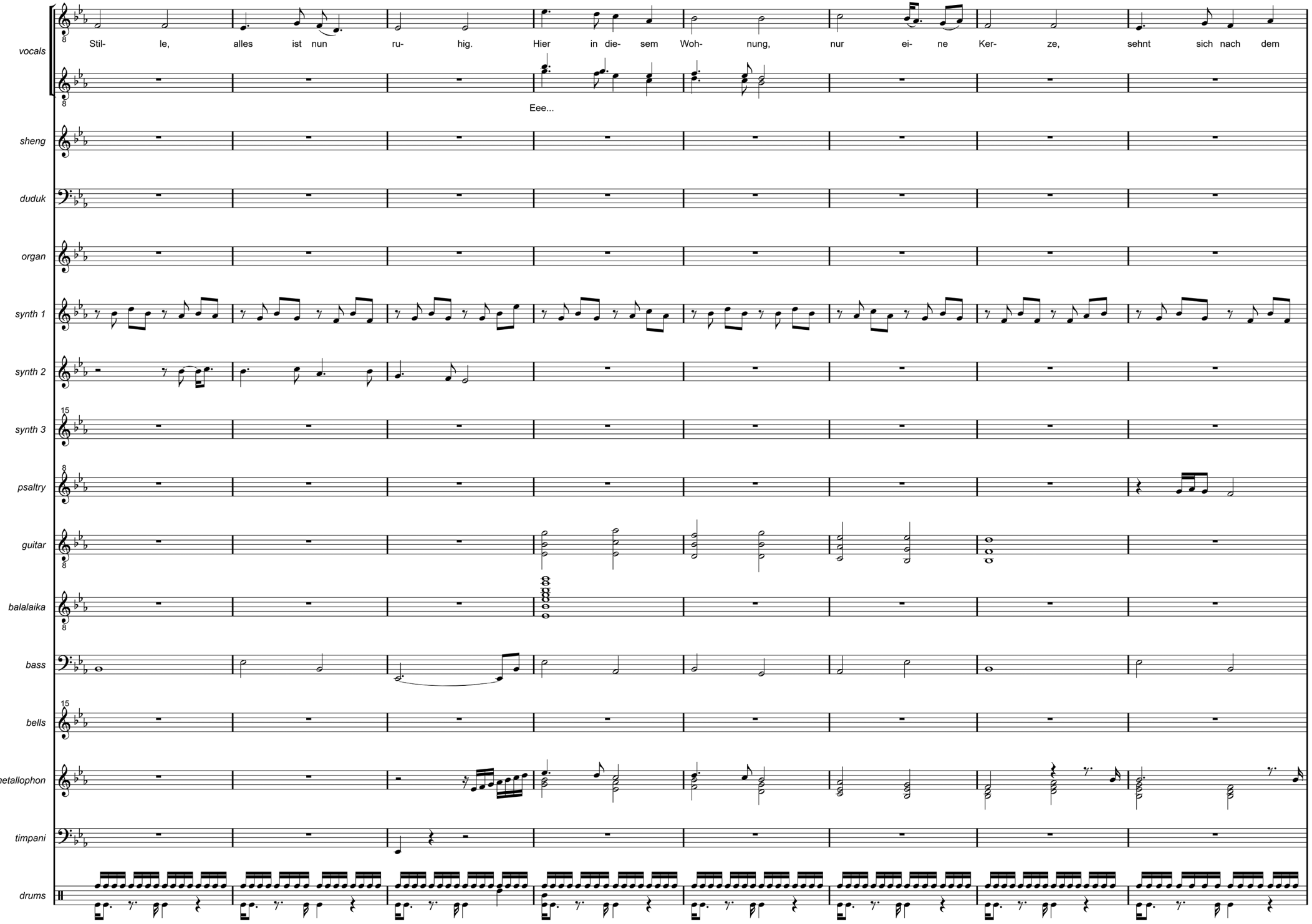
vocals
Stil- le, alles ist nun ru- hig. Hier in die- sem Woh- nung, nur ei- ne Ker- ze, sehnt sich nach dem
Eee...
sheng
duduk
organ
synth 1
synth 2
synth 3
psaltry
guitar
balalaika
bass
bells
metallophon
timpani
drums

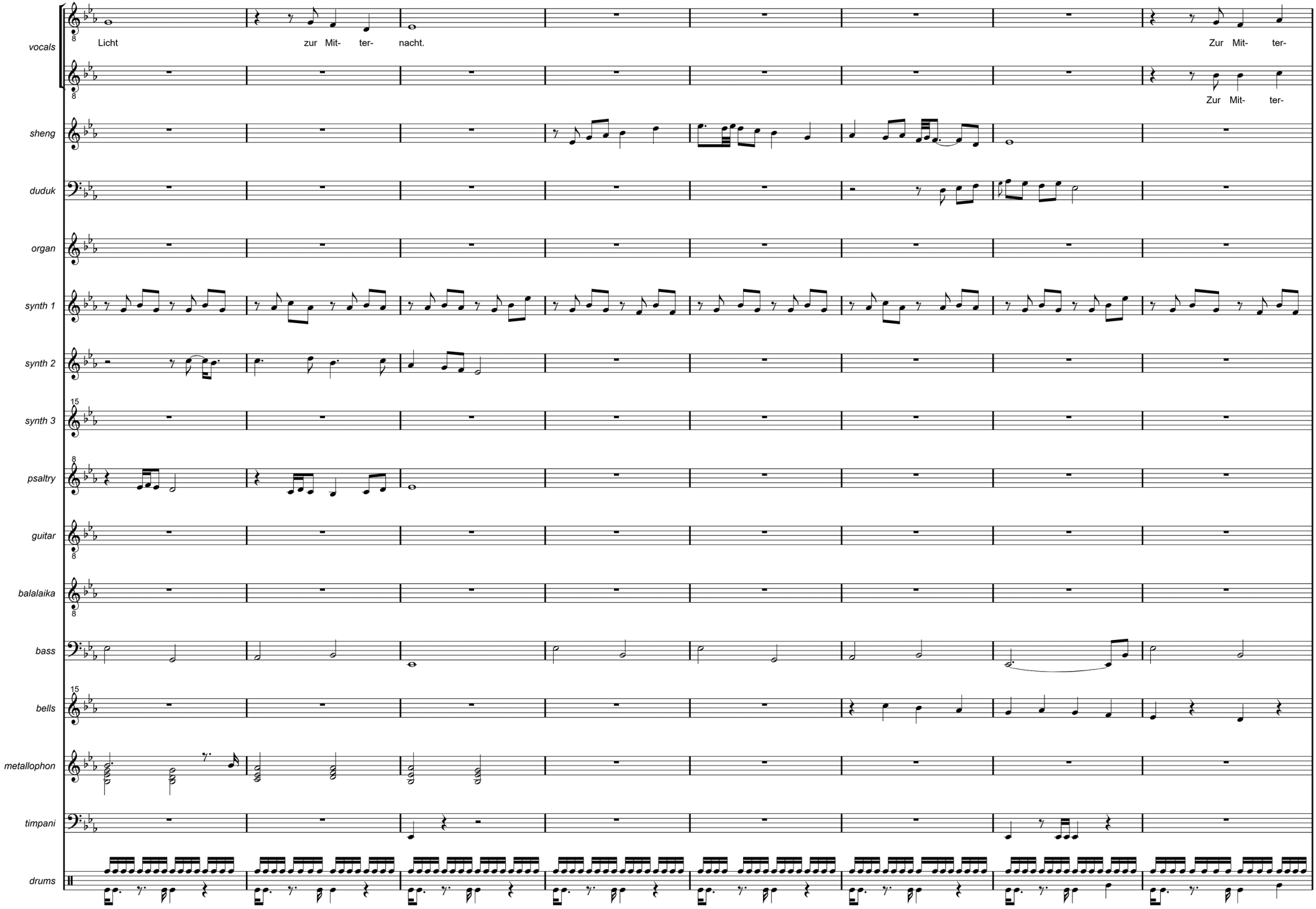
vocals
Licht zur Mit- ter- nacht.
Zur Mit- ter-
Zur Mit- ter-
sheng
duduk
organ
synth 1
synth 2
synth 3
psaltry
guitar
balalaika
bass
bells
metallophon
timpani
drums

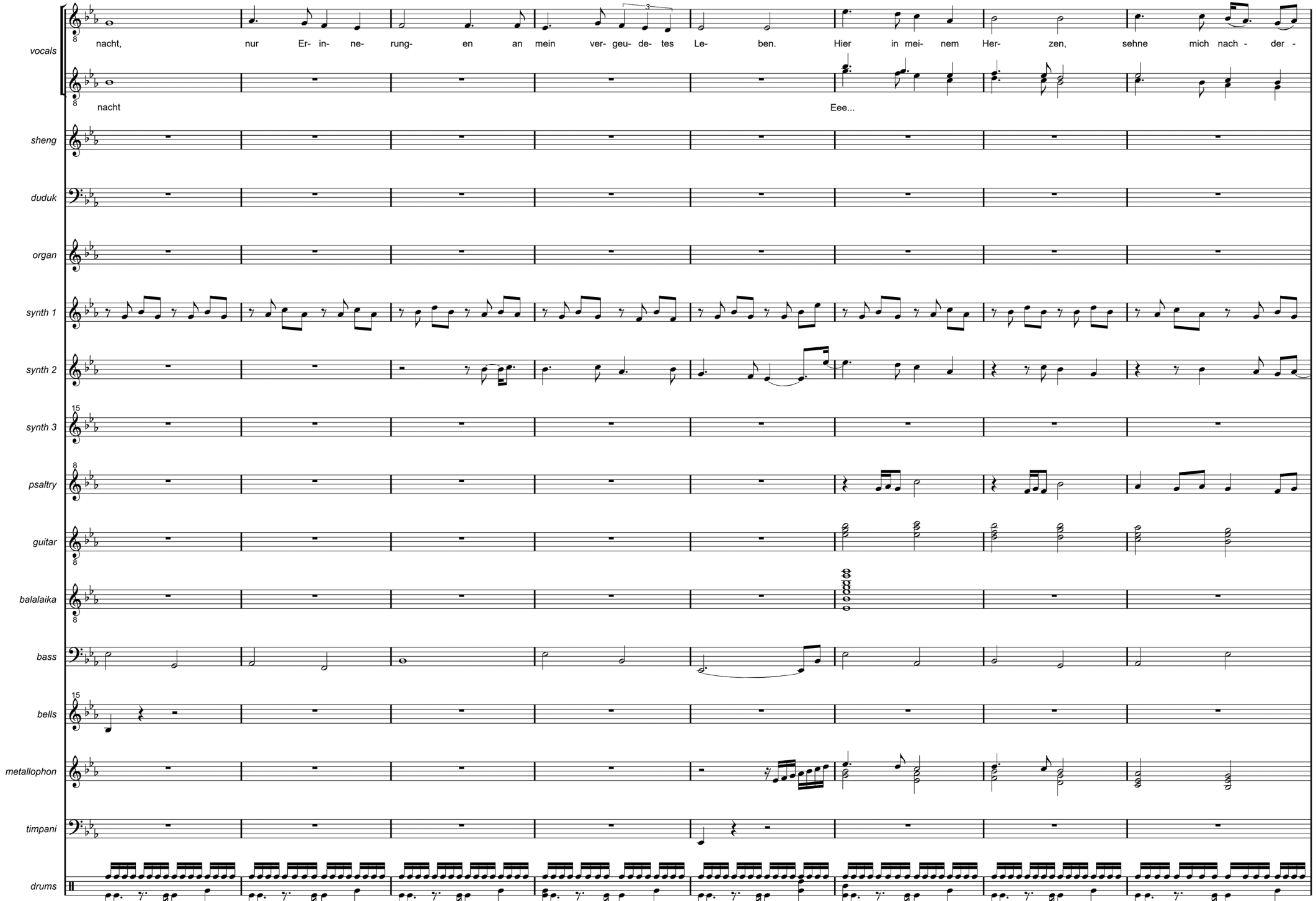
vocals
nacht, nur Er- in- ne- rung- en an mein ver- geu- de- tes Le- ben. Hier in mei- nem Her- zen, sehne mich nach - der -
nacht
Eee...
sheng
duduk
organ
synth 1
synth 2
synth 3
psaltry
guitar
balalaika
bass
bells
metallophon
timpani
drums

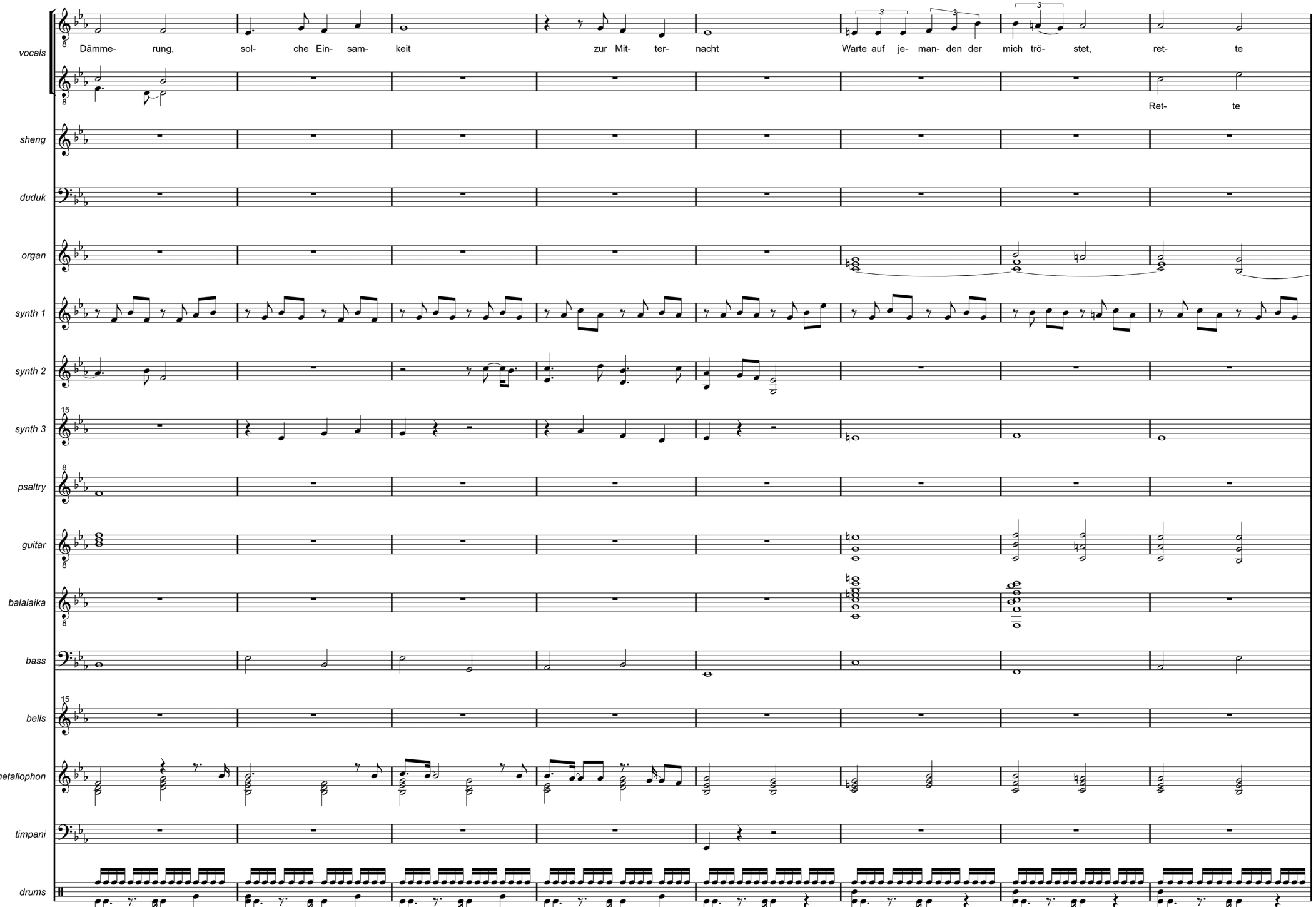
vocals
Dämme- rung, sol- che Ein- sam- keit zur Mit- ter- nacht Warte auf je- man- den der mich trö- stet, ret- te
Ret- te
sheng
duduk
organ
synth 1
synth 2
synth 3
psaltry
guitar
balalaika
bass
bells
metallophon
timpani
drums

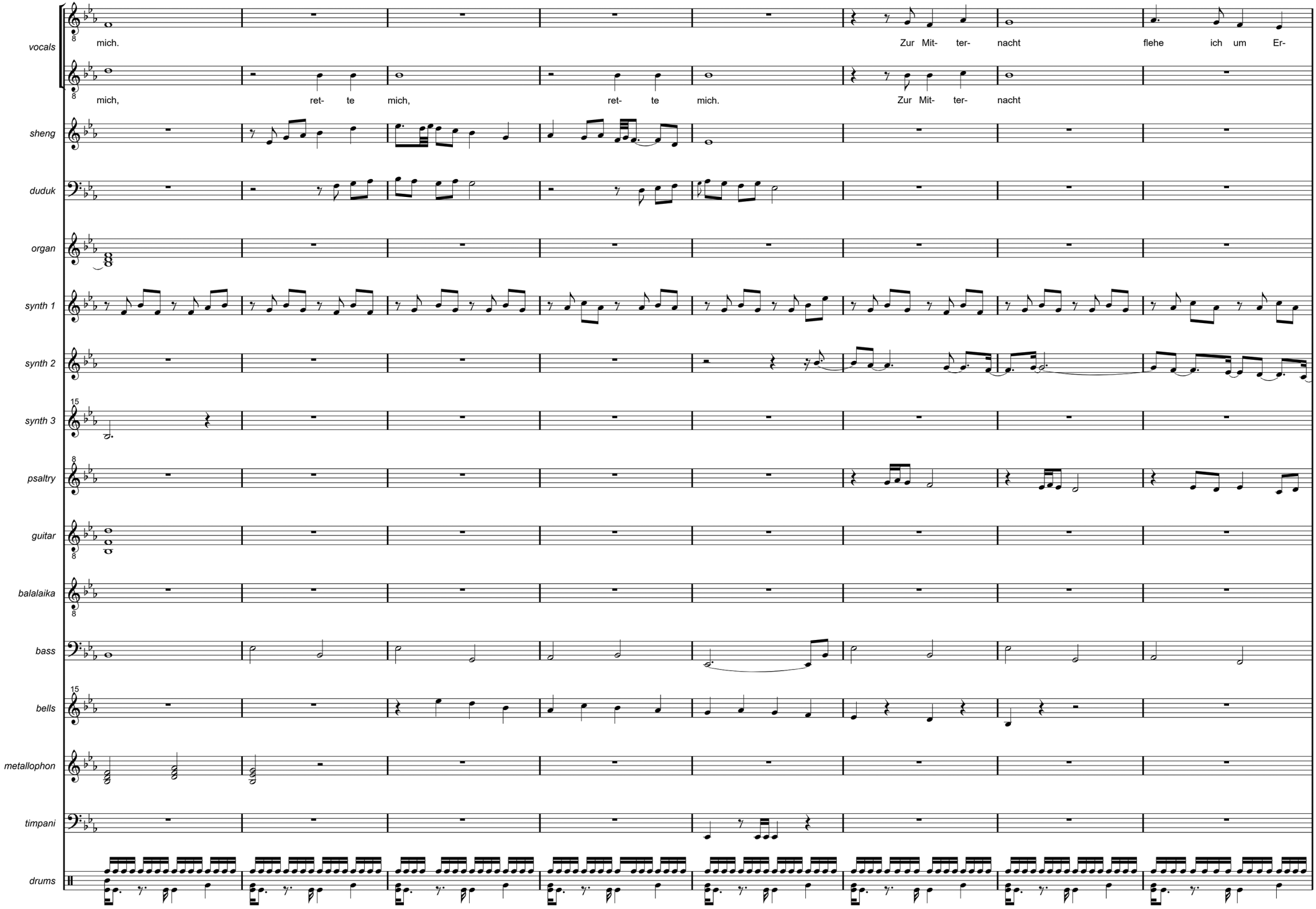
vocals
mich.
Zur Mit- ter- nacht
flehe ich um Er-
mich, ret- te mich, ret- te mich.
Zur Mit- ter- nacht
sheng
duduk
organ
synth 1
synth 2
synth 3
psaltry
guitar
balalaika
bass
bells
metallophon
timpani
drums

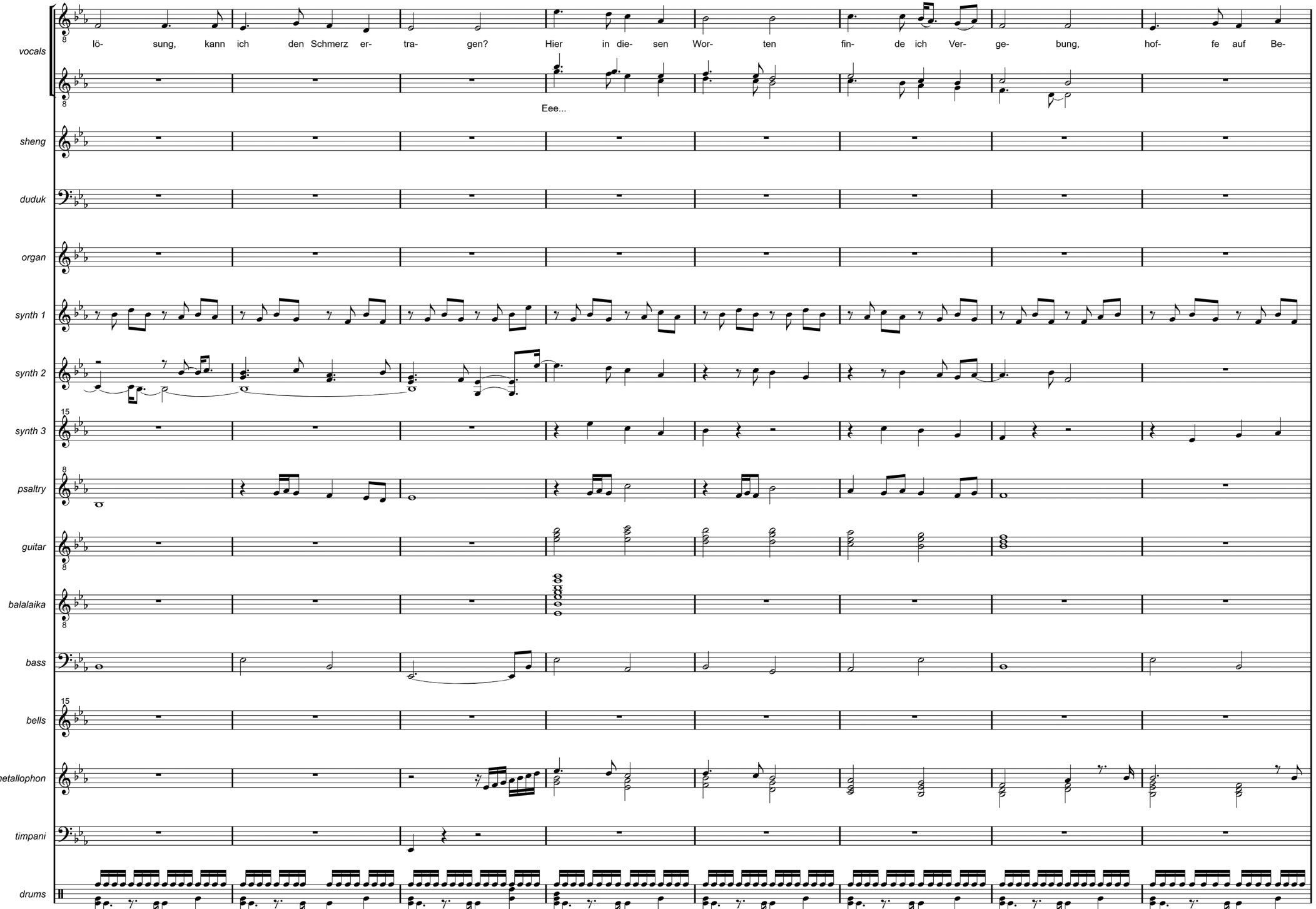
vocals
lö- sung, kann ich den Schmerz er- tra- gen? Hier in die- sen Wor- ten fin- de ich Ver- ge- bung, hof- fe auf Be-
Eee...
sheng
duduk
organ
synth 1
synth 2
synth 3
psaltry
guitar
balalaika
bass
bells
metallophon
timpani
drums

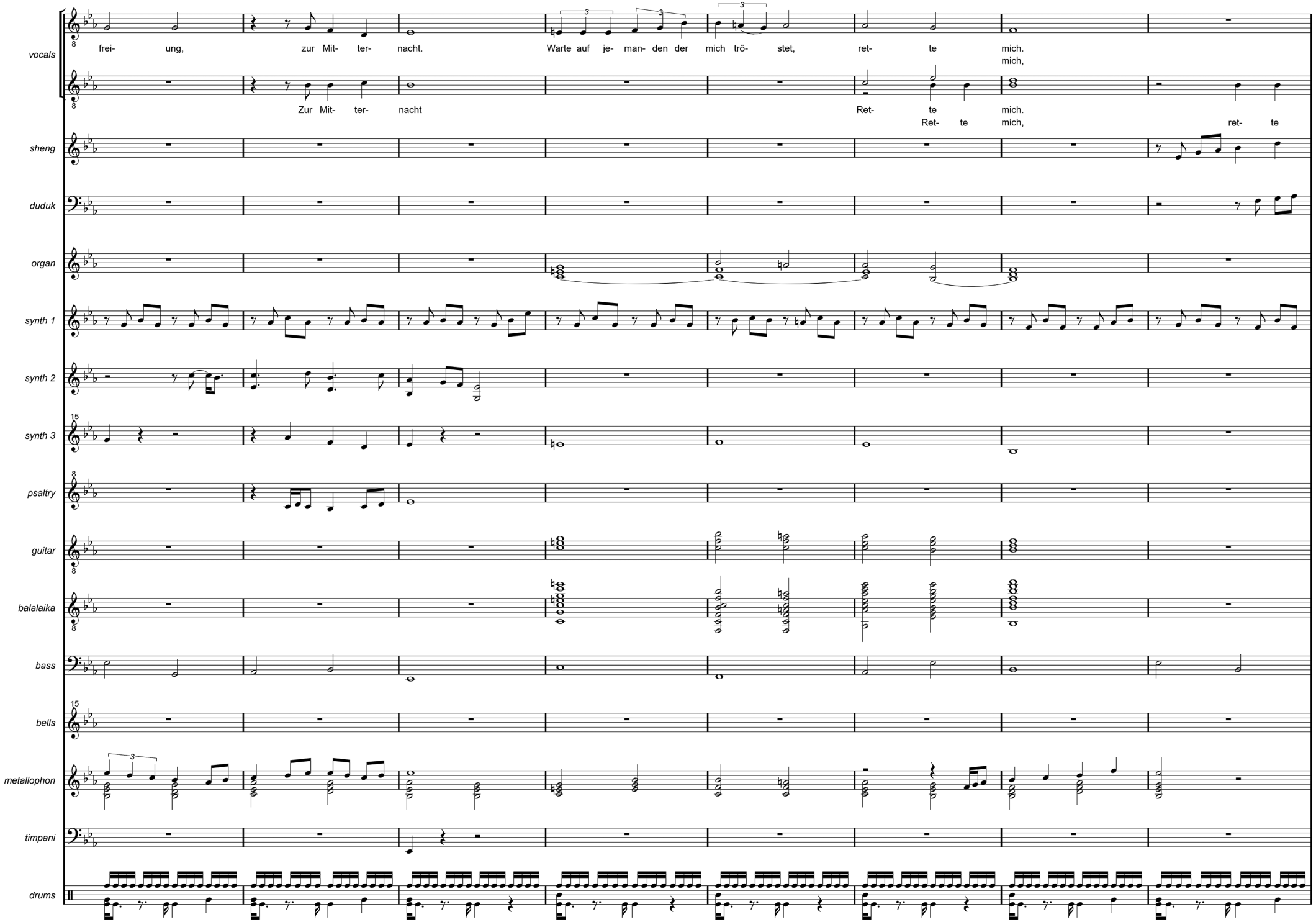
vocals
frei- ung, zur Mit- ter- nacht. Warte auf je- man- den der mich trö- stet, ret- te mich.
mich,
Zur Mit- ter- nacht
Ret- te mich.
Ret- te mich, ret- te
sheng
duduk
organ
synth 1
synth 2
synth 3
psaltry
guitar
balalaika
bass
bells
metallophon
timpani
drums

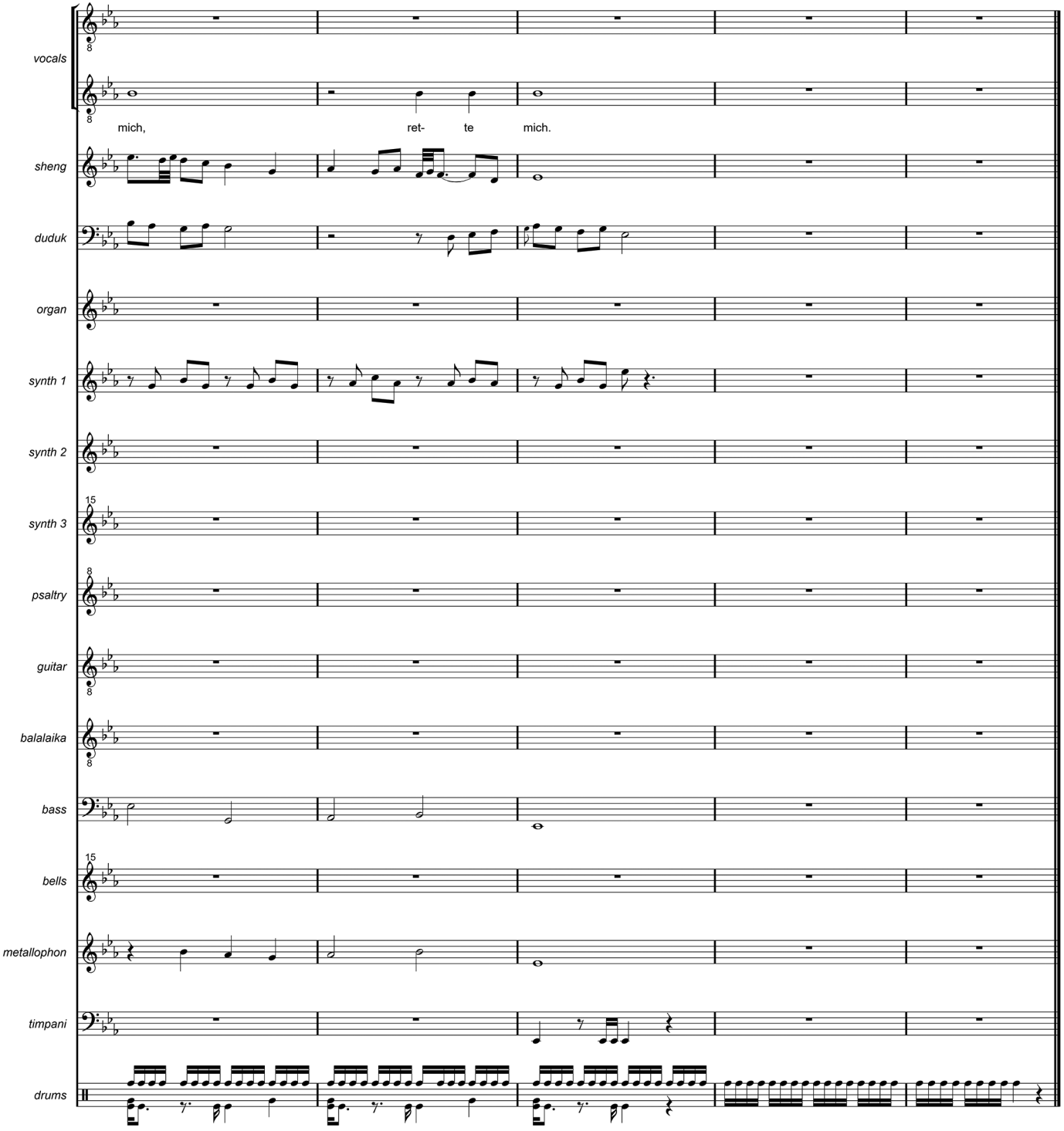
vocals
mich, ret- te mich.
sheng
duduk
organ
synth 1
synth 2
synth 3
psaltry
guitar
balalaika
bass
bells
metallophon
timpani
drums

CHANGER À L'AUTRE

Dis-moi pourquoi est-ce que c'est difficile
Te dire combien je t'aime, te dire comme je me sens
Quand tu me prends dans tes bras

Je suis ce que je suis à toi
Changer à l'autre
Ah bien, je sais ce que je t'aime beaucoup
Te tiens en haute estime et je me sens heureux
Quand je te prends dans mes bras

Tu es ce que tu es à moi
Changer à l'autre

Il y a longtemps
Que j'ai perdu mon innocence
Je me souviens des nuits sauvages
Du vin, de la dance
Mais avec toi j'ai retrouvé la tranquillité

Je suis ce que je suis à toi
Tu es ce que tu es à moi
Changer à l'autre.



Changer à l'autre

drums 1
hihat (closed/half open/open)
snare drum (hit/stick)
bass drum

drums 2
finger snap
brushed drum skin
3 toms

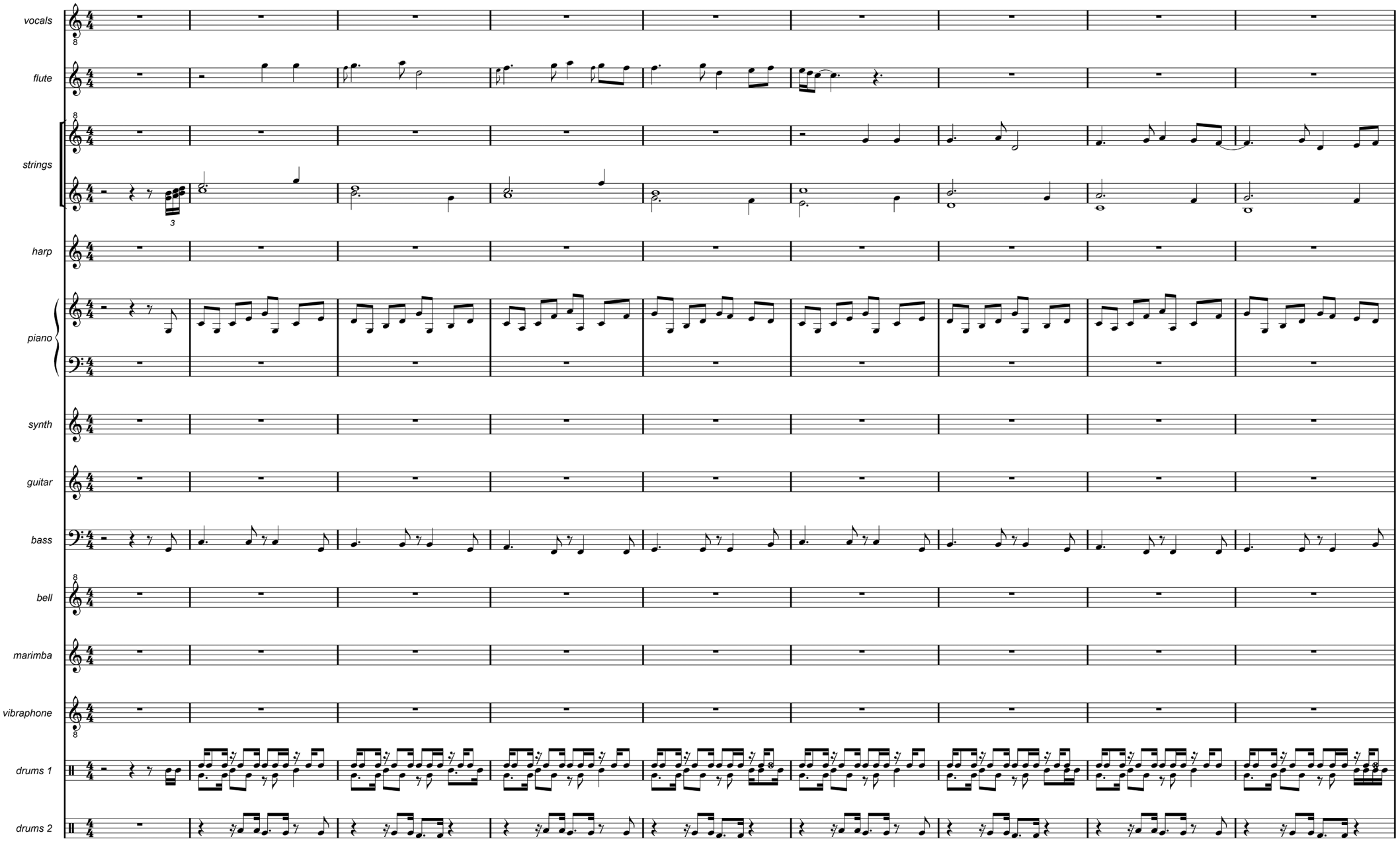

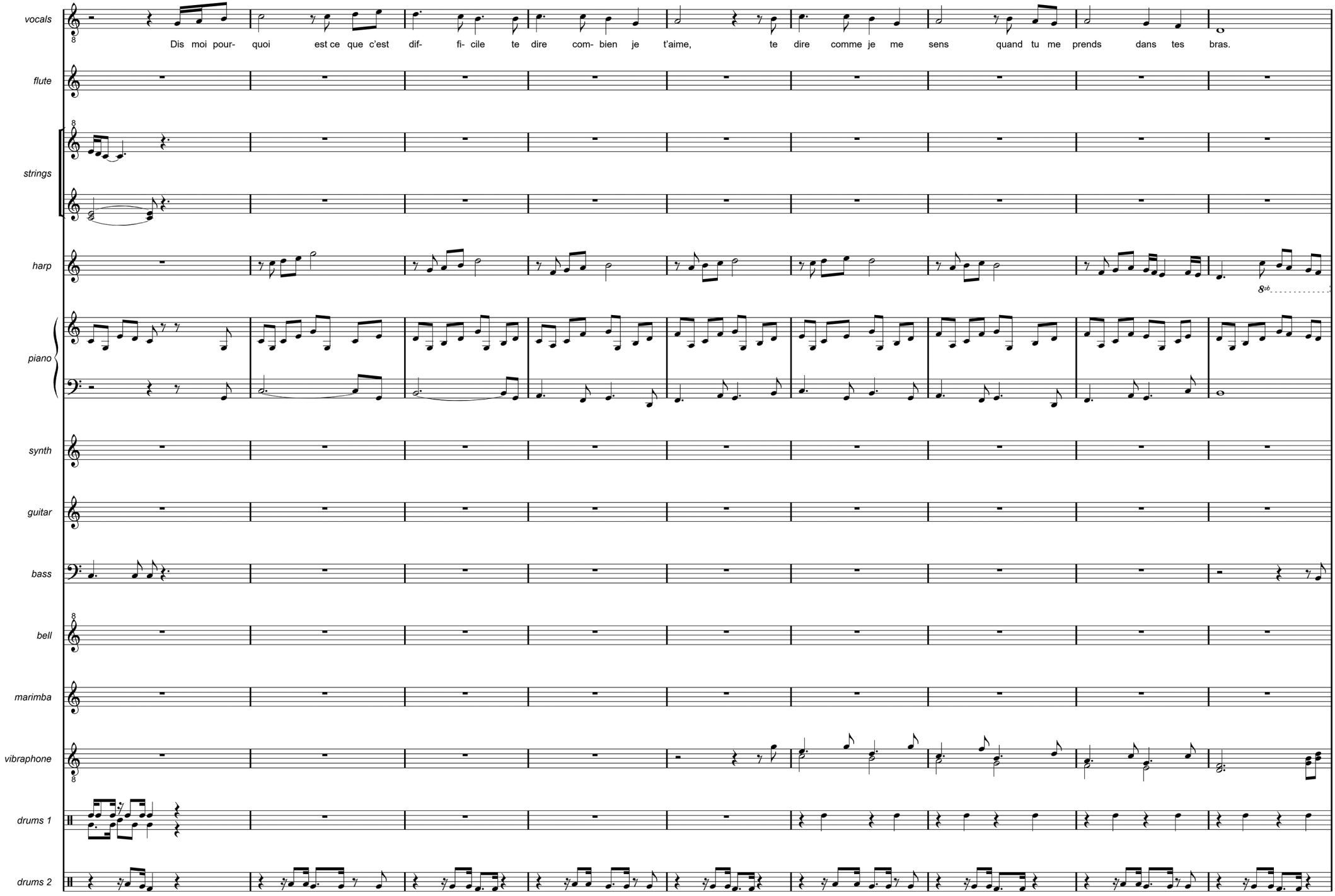
vocals
Dis moi pour- quoi est ce que c'est dif- fi- cile te dire com- bien je t'aime, te dire comme je me sens quand tu me prends dans tes bras.
flute
strings
harp
8vb
piano
synth
guitar
bass
bell
marimba
vibraphone
drums 1
drums 2

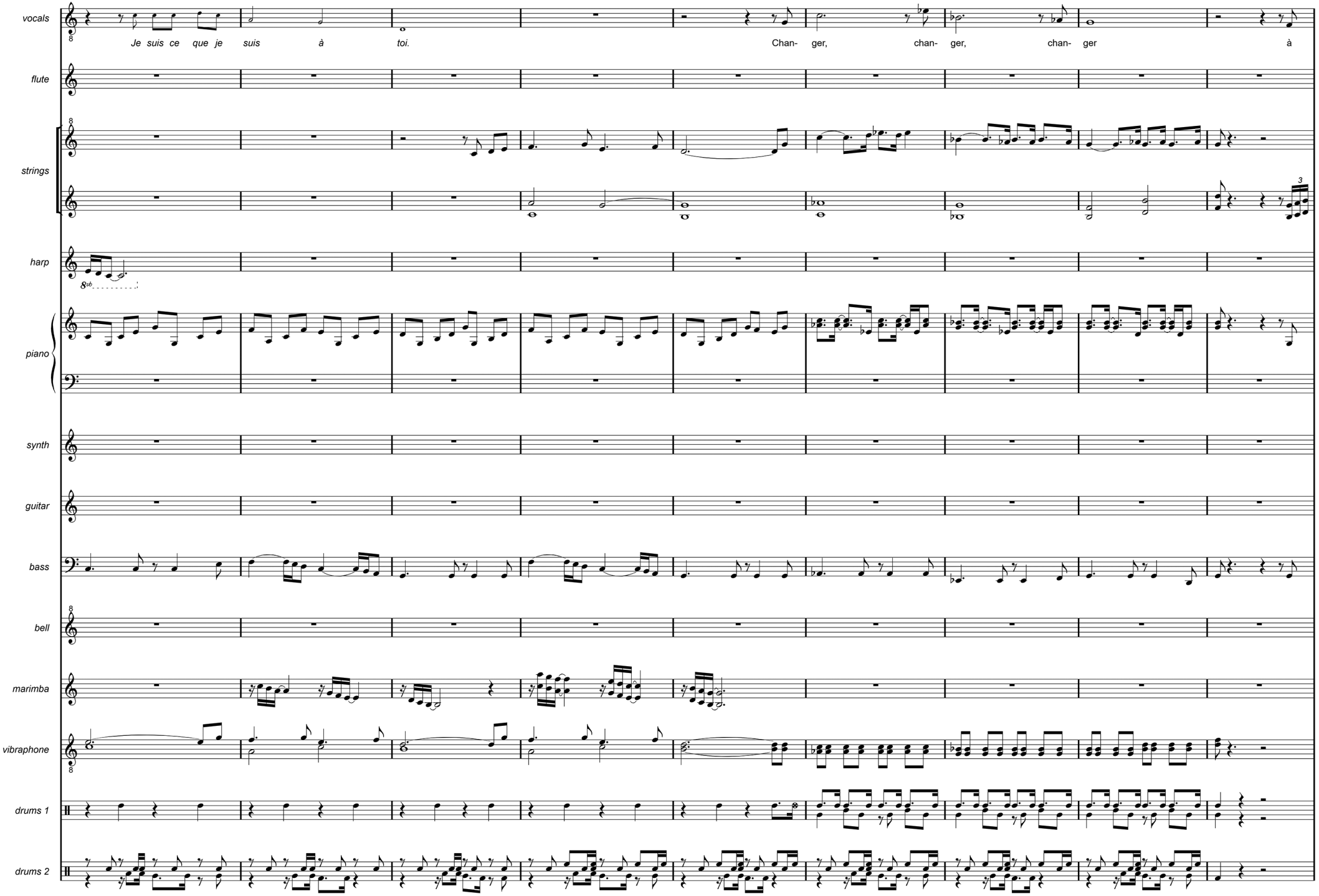
vocals
Je suis ce que je suis à toi.
Chan- ger, chan- ger, chan- ger à
flute
strings
harp
piano
synth
guitar
bass
bell
marimba
vibraphone
drums 1
drums 2

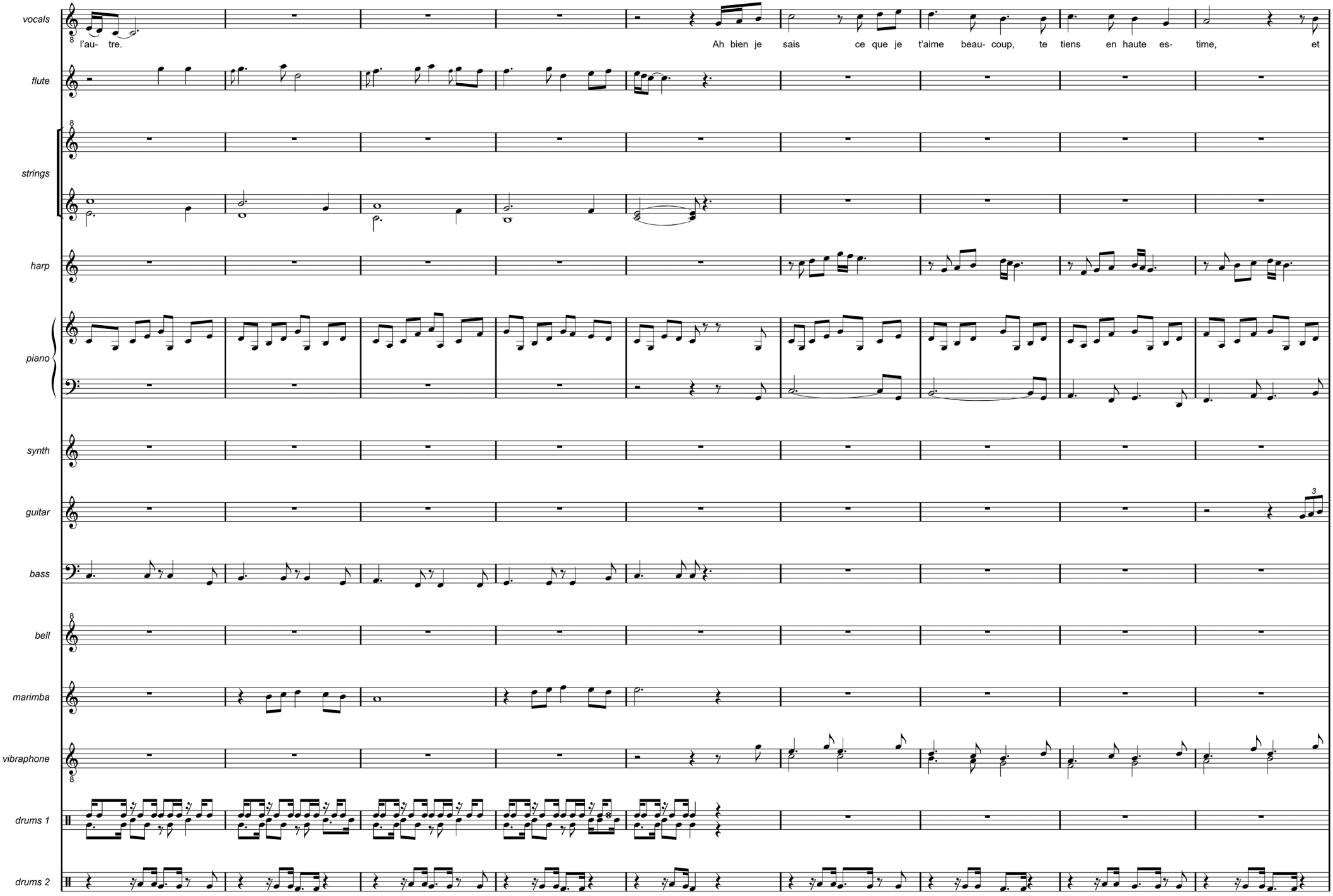
vocals
flute
strings
harp
piano
synth
guitar
bass
bell
marimba
vibraphone
drums 1
drums 2
l'au- tre.
Ah bien je sais ce que je t'aime beau- coup, te tiens en haute es- time, et

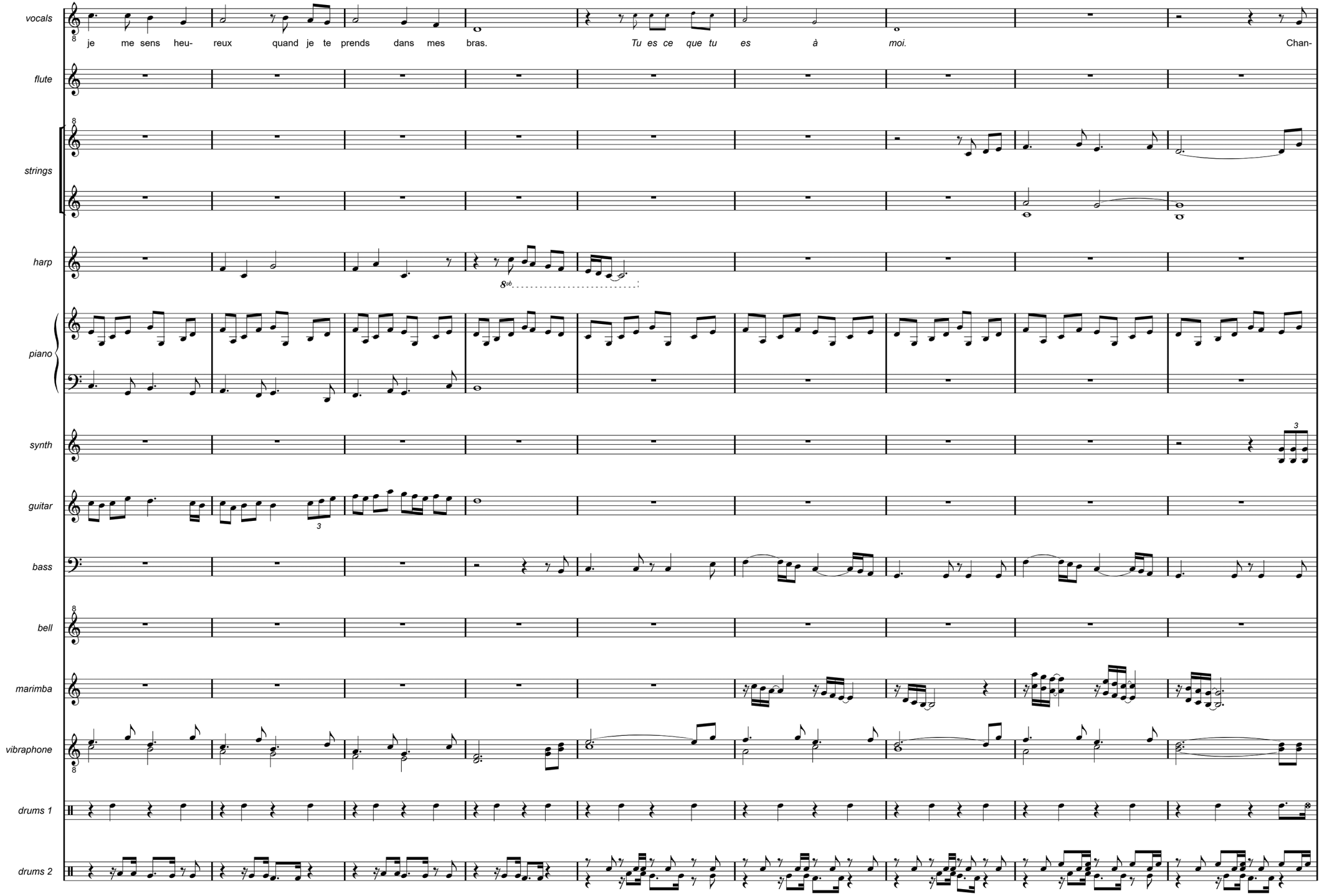
vocals
je me sens heu- reux quand je te prends dans mes bras.
Tu es ce que tu es à moi.
Chan-
flute
strings
harp
8vb
piano
synth
3
guitar
3
bass
bell
marimba
vibraphone
drums 1
drums 2

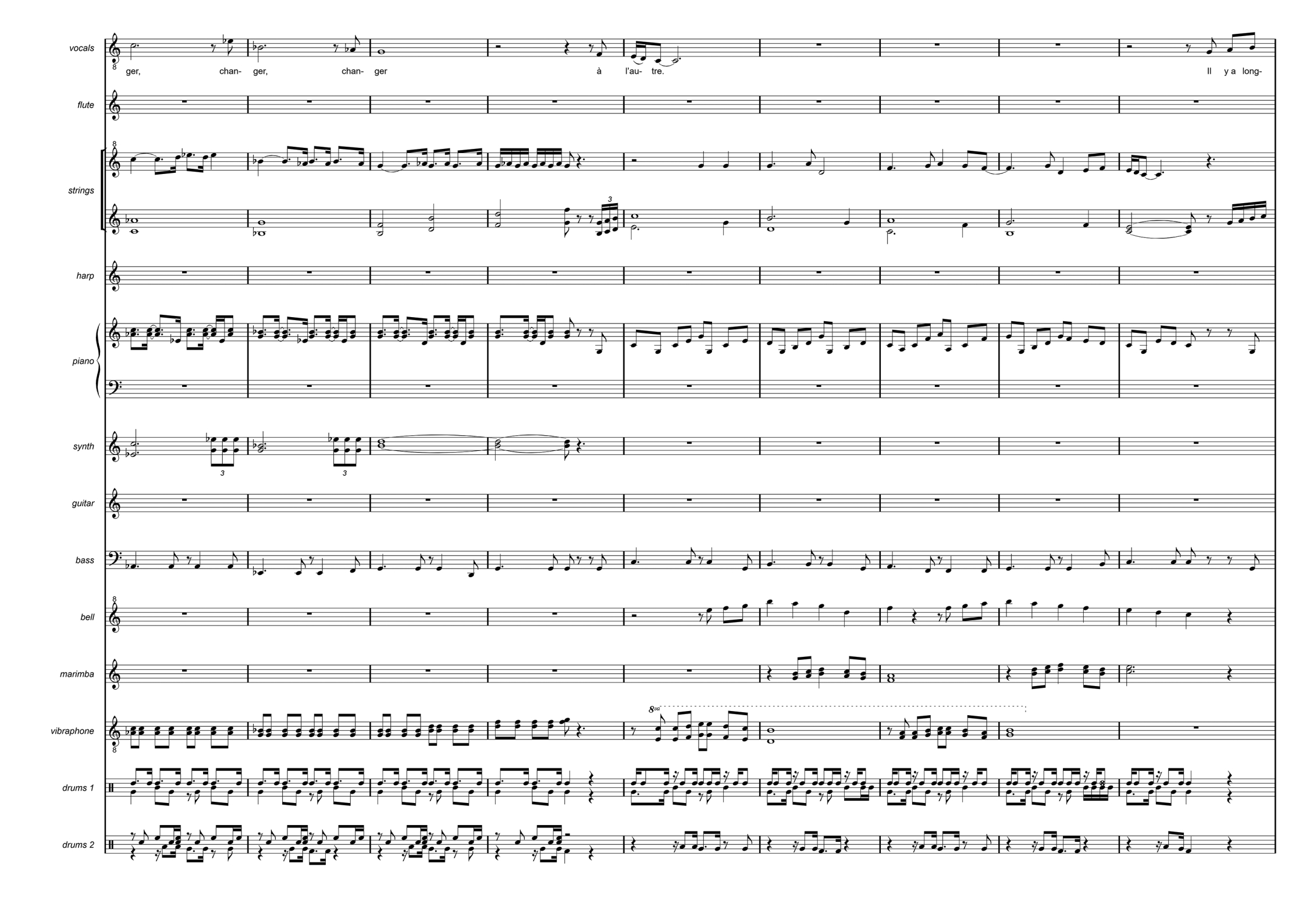
vocals
ger, chan- ger, chan- ger à l'au- tre. Il y a long-
flute
strings
harp
piano
synth
guitar
bass
bell
marimba
vibraphone
drums 1
drums 2

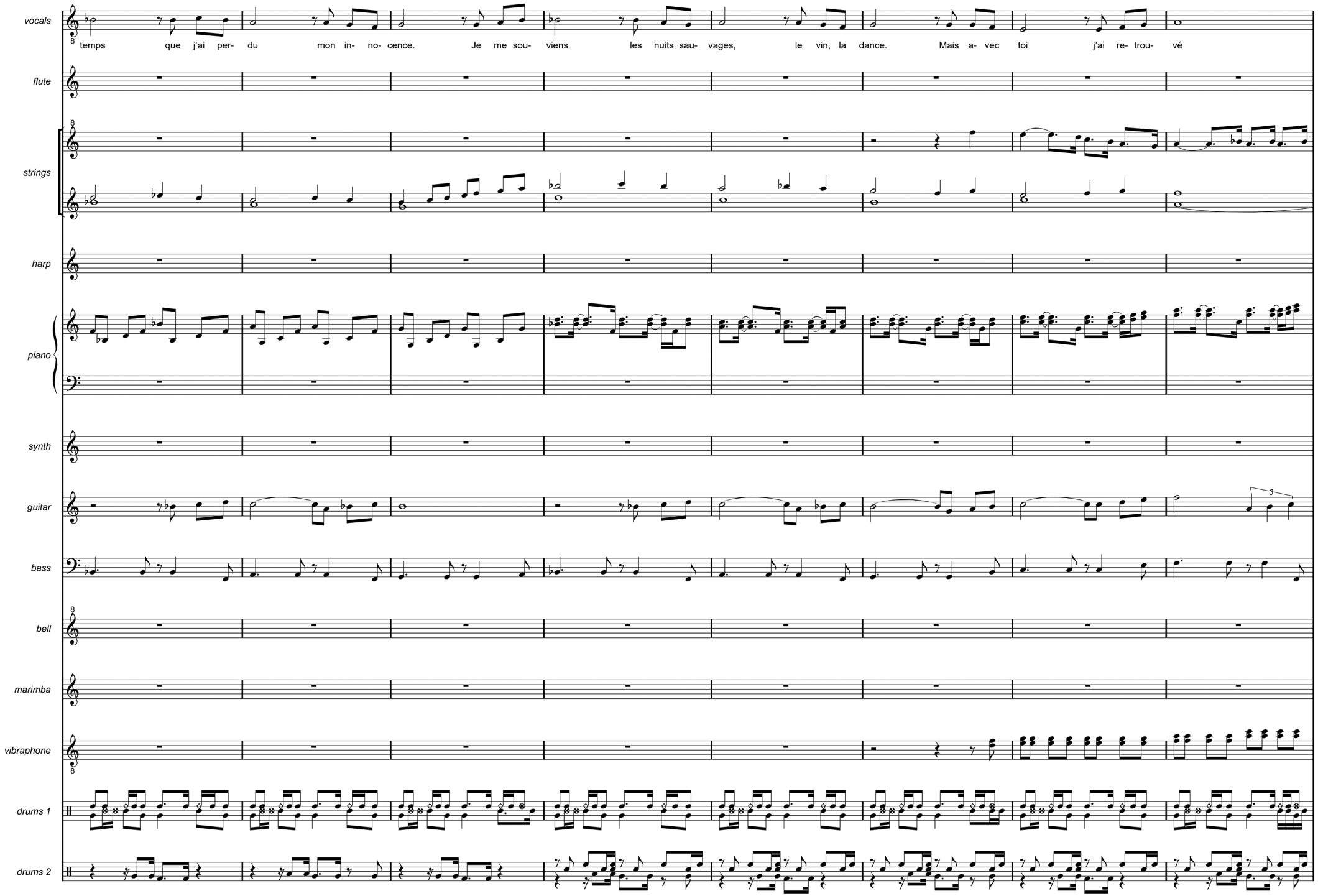
vocals
temps que j'ai per- du mon in- no- cence. Je me sou- viens les nuits sau- vages, le vin, la dance. Mais a- vec toi j'ai re- trou- vé
flute
strings
harp
piano
synth
guitar
bass
bell
marimba
vibraphone
drums 1
drums 2

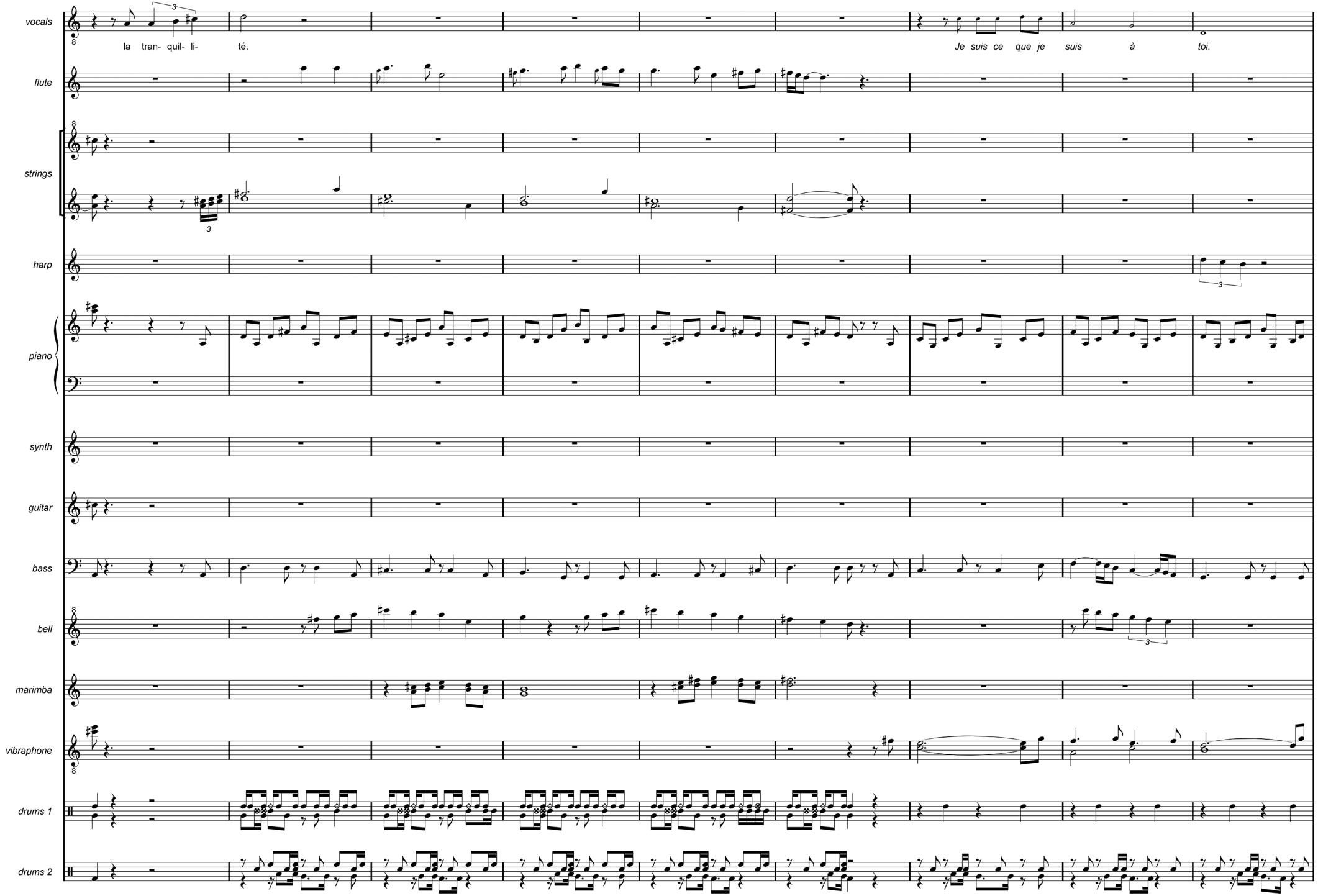
vocals
la tran- quil- li- té.
Je suis ce que je suis à toi.
flute
strings
harp
piano
synth
guitar
bass
bell
marimba
vibraphone
drums 1
drums 2

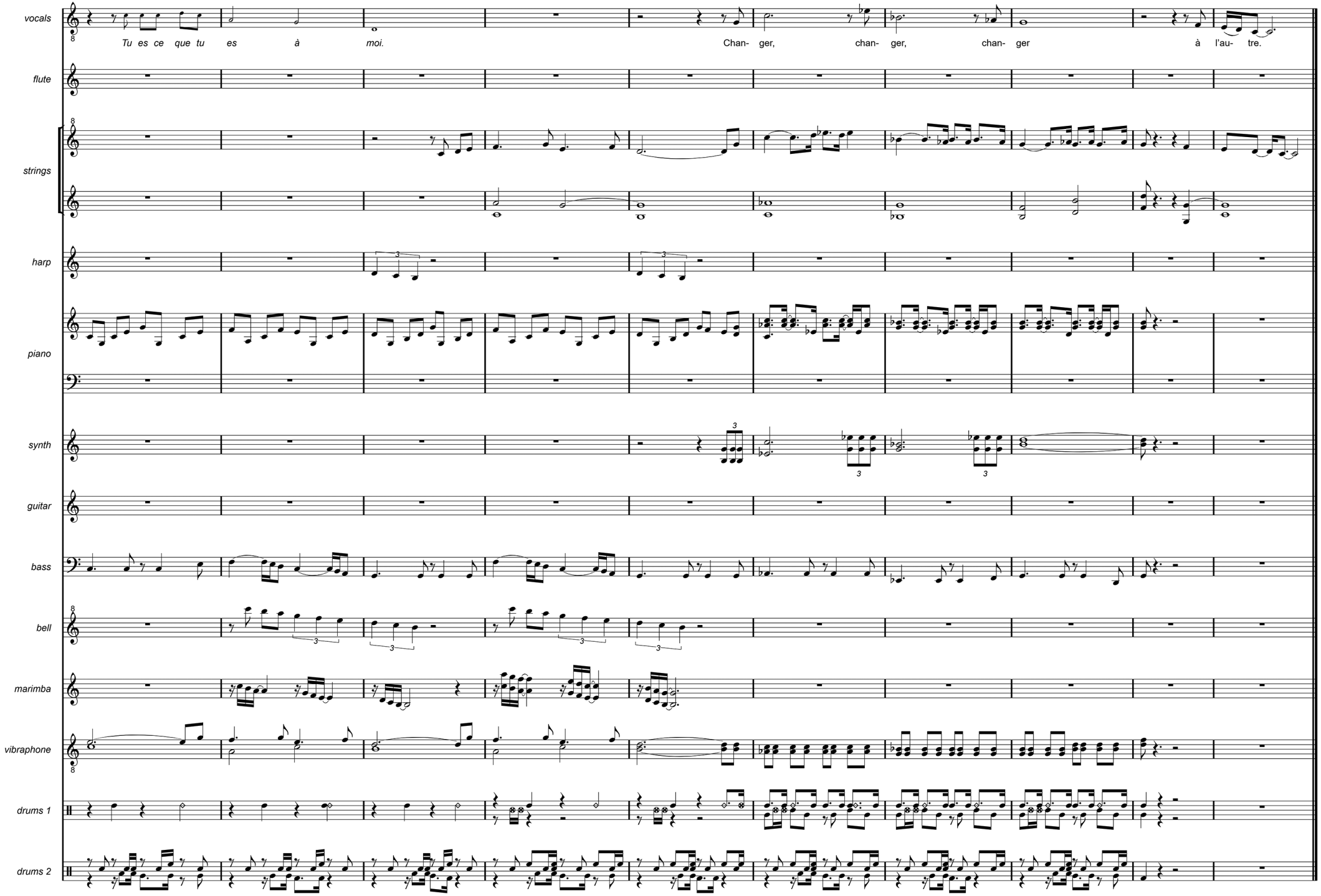
vocals
Tu es ce que tu es à moi.
Chan- ger, chan- ger, chan- ger à l'au- tre.
flute
strings
harp
piano
synth
guitar
bass
bell
marimba
vibraphone
drums 1
drums 2

QUEST

Now I am searching
A journey begins
Searching within for the truth
And I am drifting
Conclusion forgone
Still I go on, I believe we will be free

Now I am searching
How could I foresee
You couldn't flee from your fate
And I am drifting
Now I'm left behind
Losing my mind to the past

While you're gone
Is there a reason to go on
Nowhere to run, no place to go
Still I love you so



Single Mix

Now I am searching
I gave you my soul
Total control over me
And I am drifting
Forever your friend
I won't pretend, I believe we will be free

Now I am searching
Someday you'll return
All my concerns disappear
And I am drifting
We gather at last
Fighting the past once again

While you're gone
Is there a reason to go on
Nowhere to run, no place to go
Still I love you so

Quest (single mix)

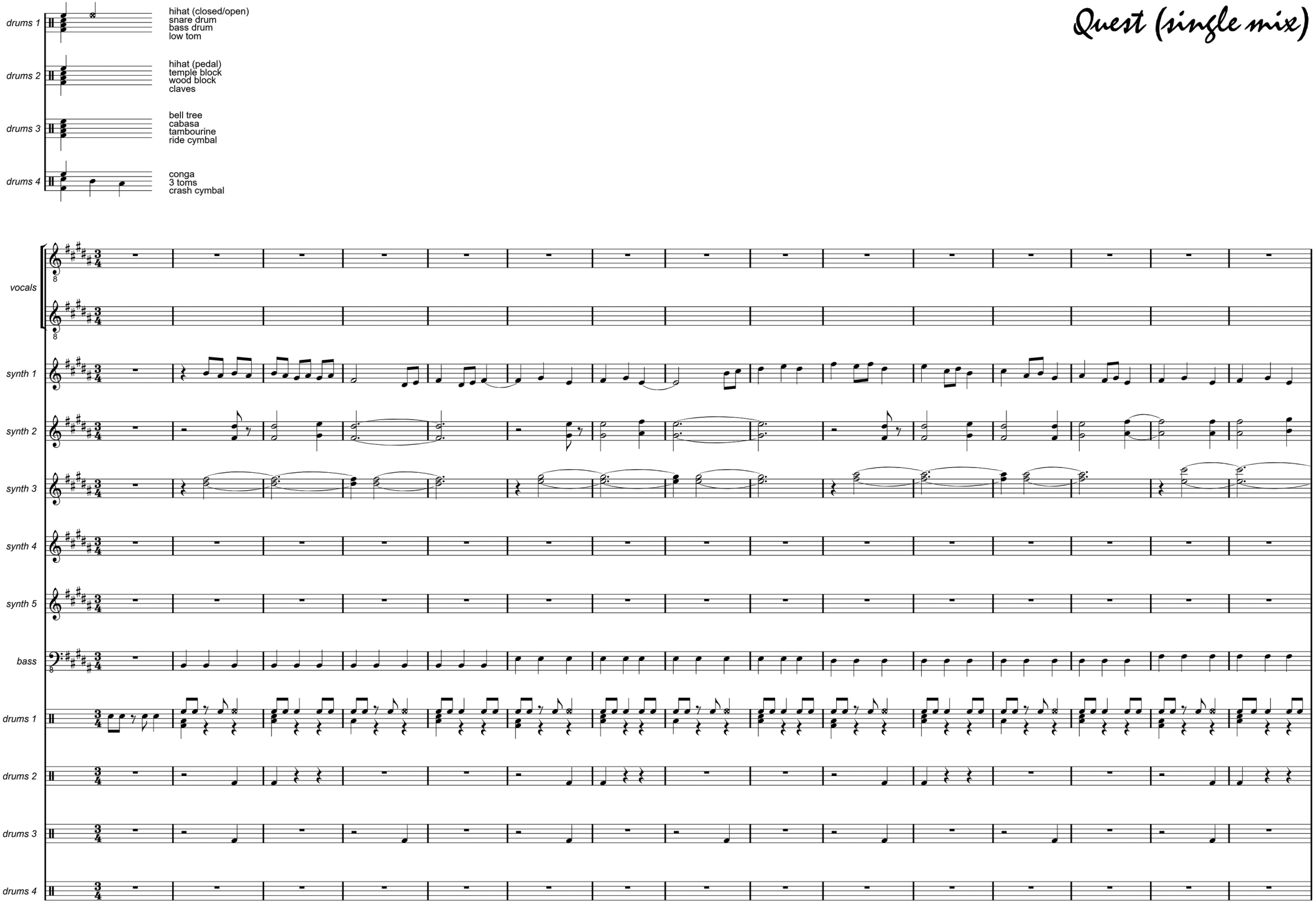

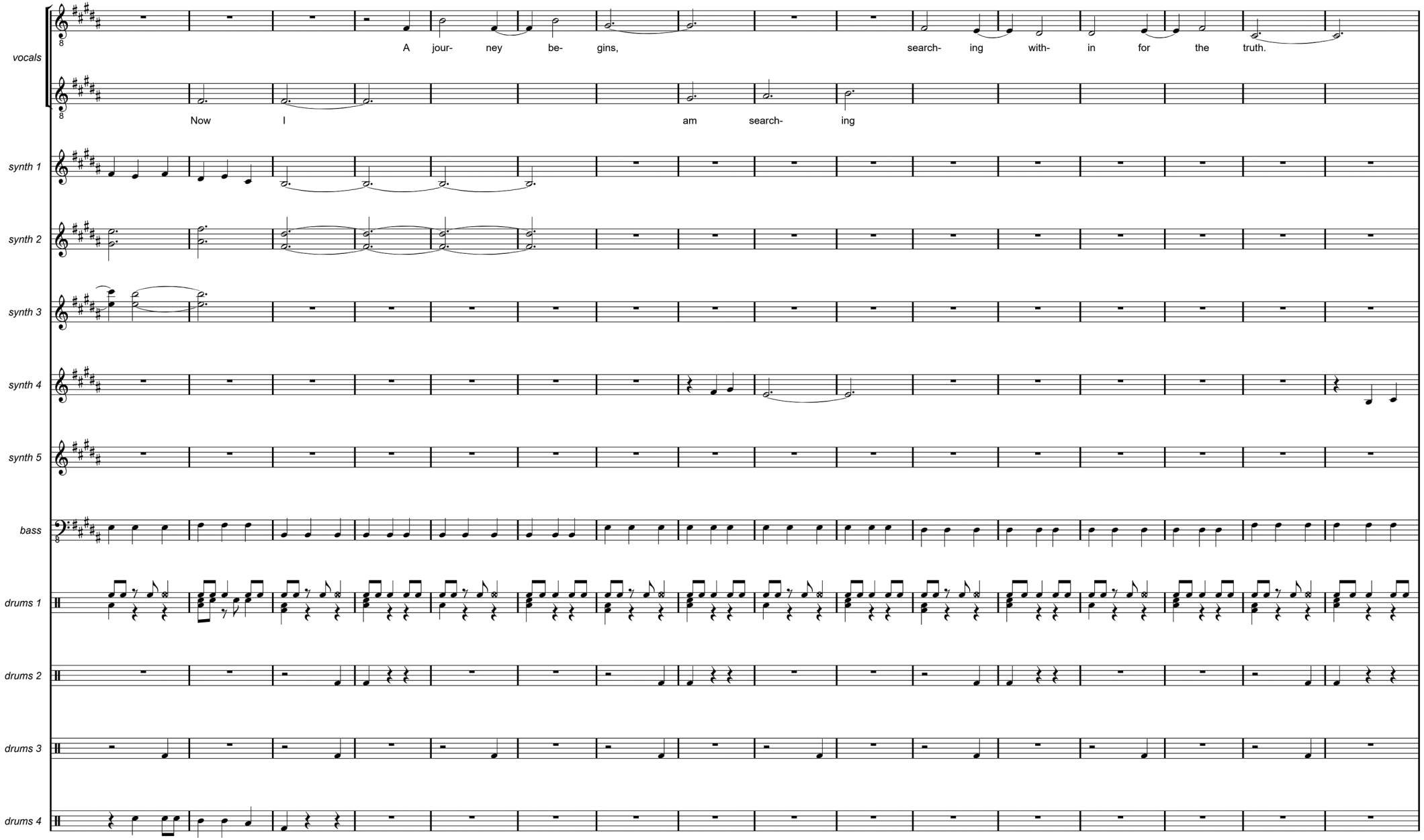
vocals
A jour- ney be- gins, search- ing with- in for the truth.
Now I am search- ing
synth 1
synth 2
synth 3
synth 4
synth 5
bass
drums 1
drums 2
drums 3
drums 4

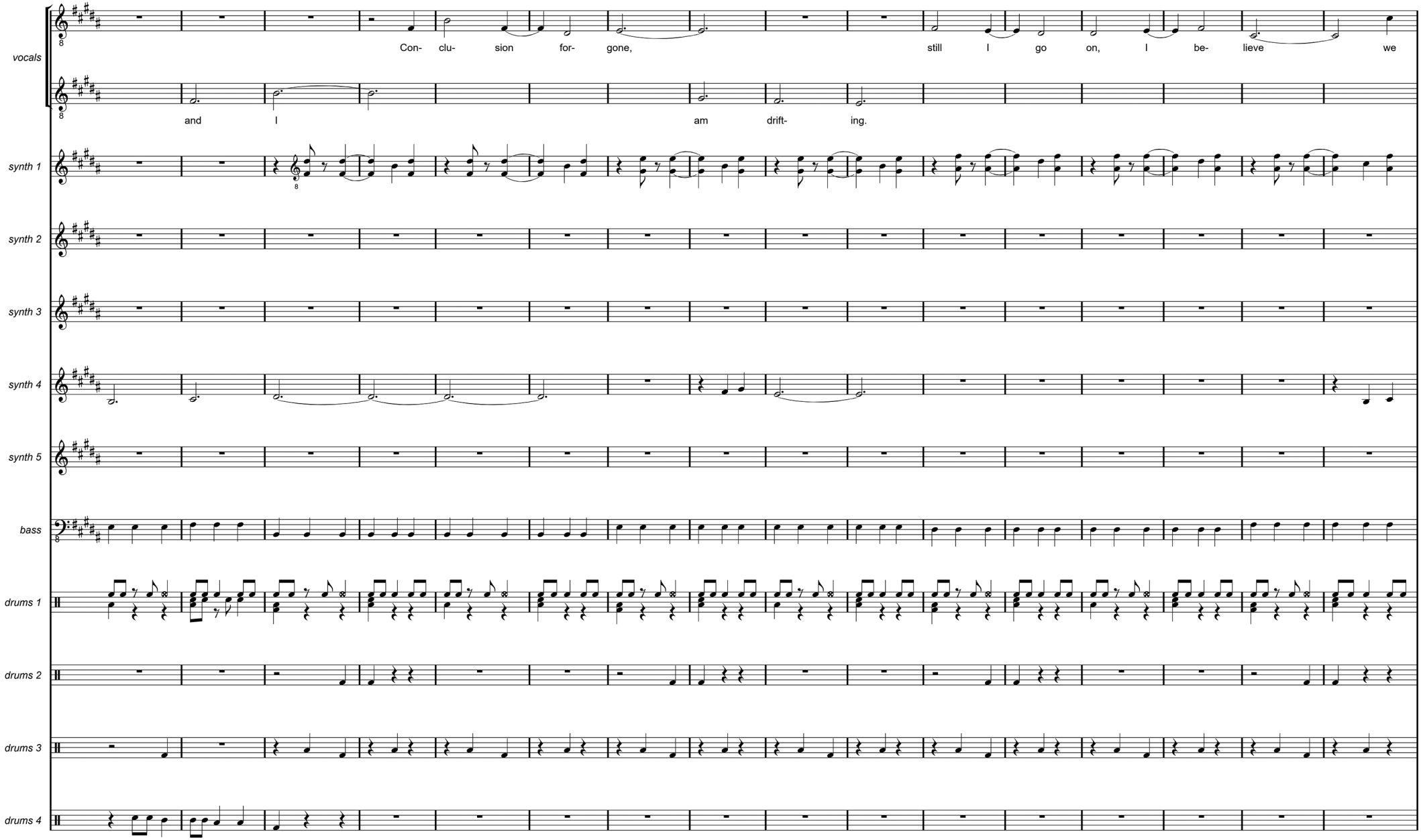
vocals
Con- clu- sion for- gone, still I go on, I be- lieve we
and I am drift- ing.
synth 1
synth 2
synth 3
synth 4
synth 5
bass
drums 1
drums 2
drums 3
drums 4

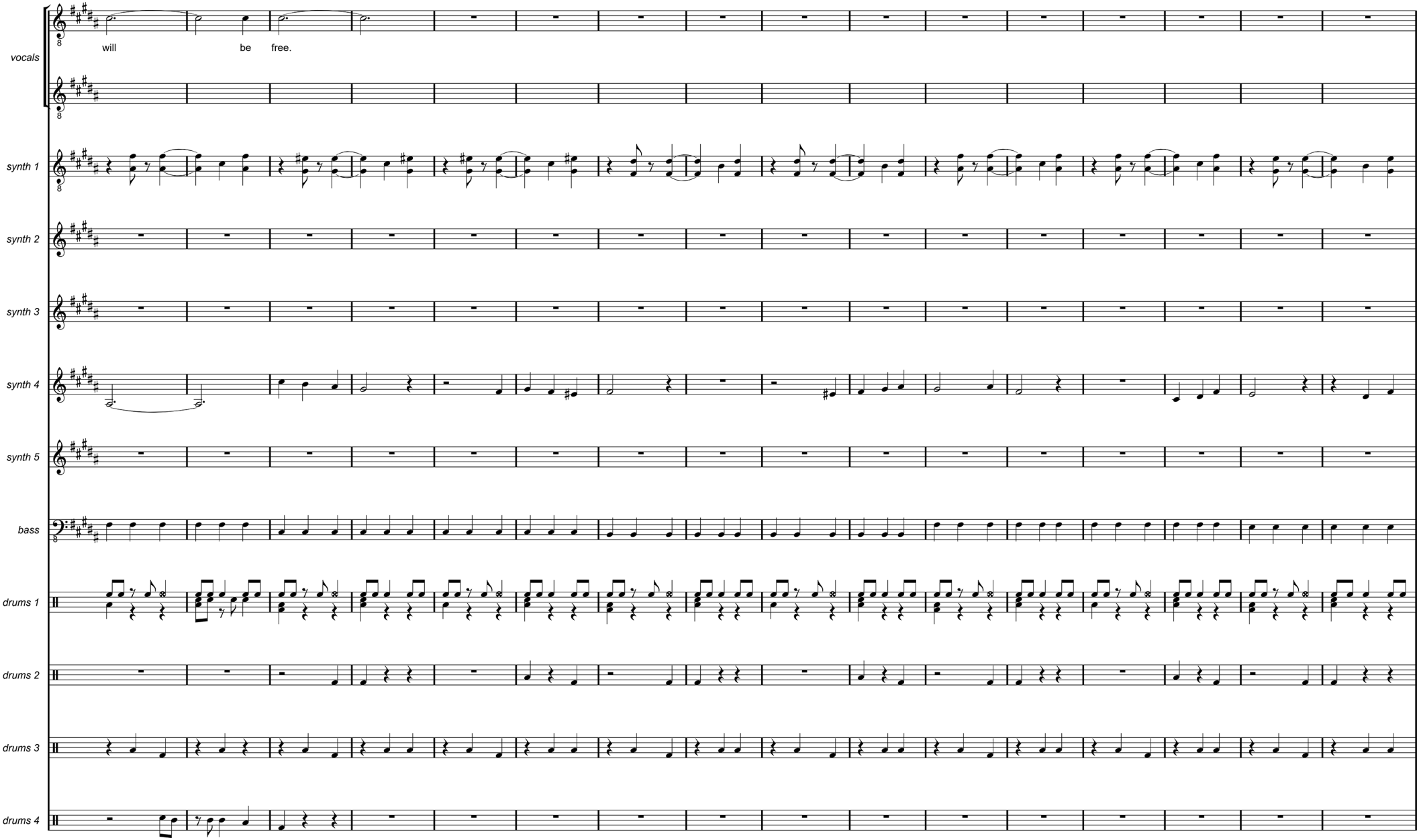
vocals
will
be
free.
synth 1
synth 2
synth 3
synth 4
synth 5
bass
drums 1
drums 2
drums 3
drums 4

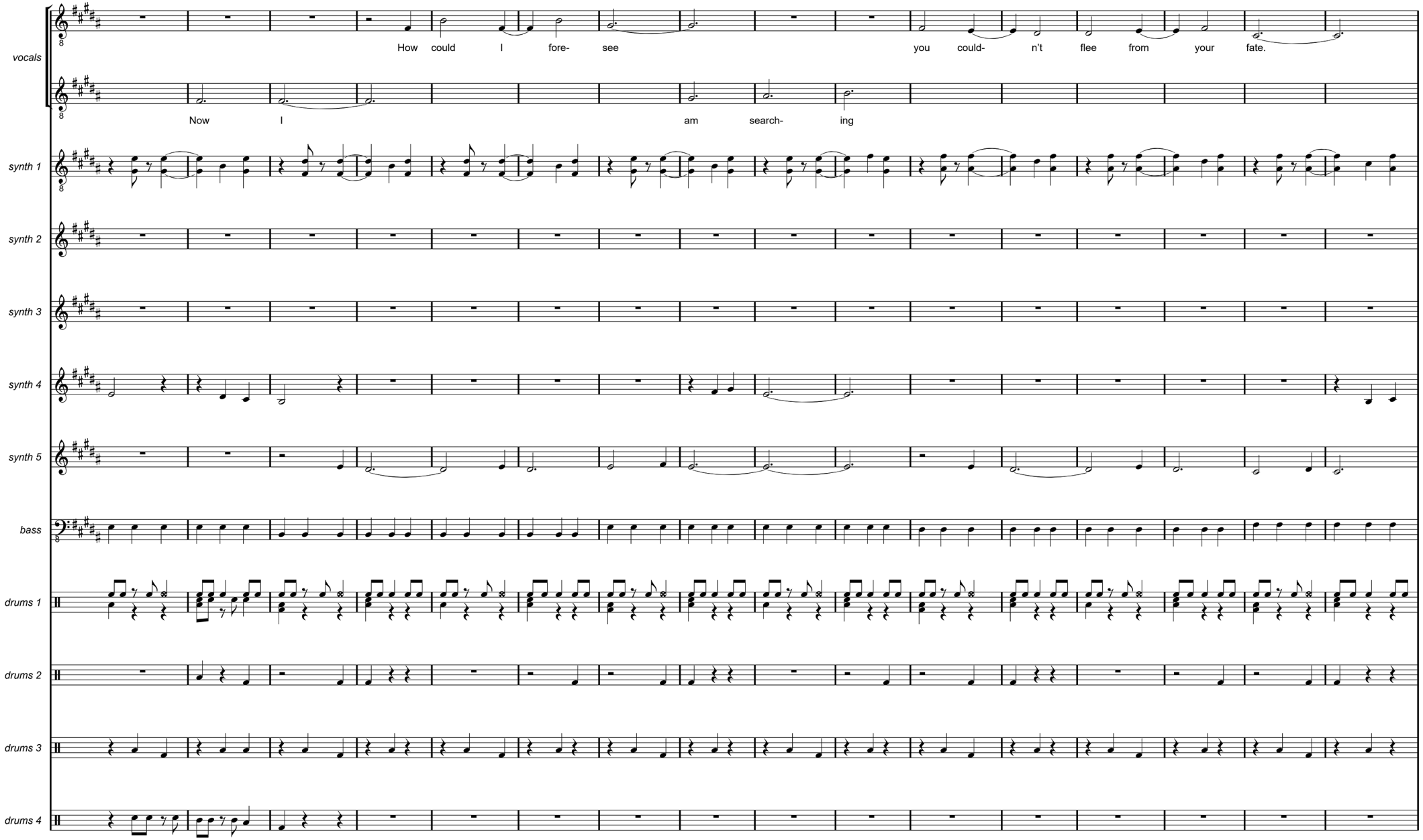
vocals
How could I fore- see you could- n't flee from your fate.
Now I am search- ing
synth 1
synth 2
synth 3
synth 4
synth 5
bass
drums 1
drums 2
drums 3
drums 4

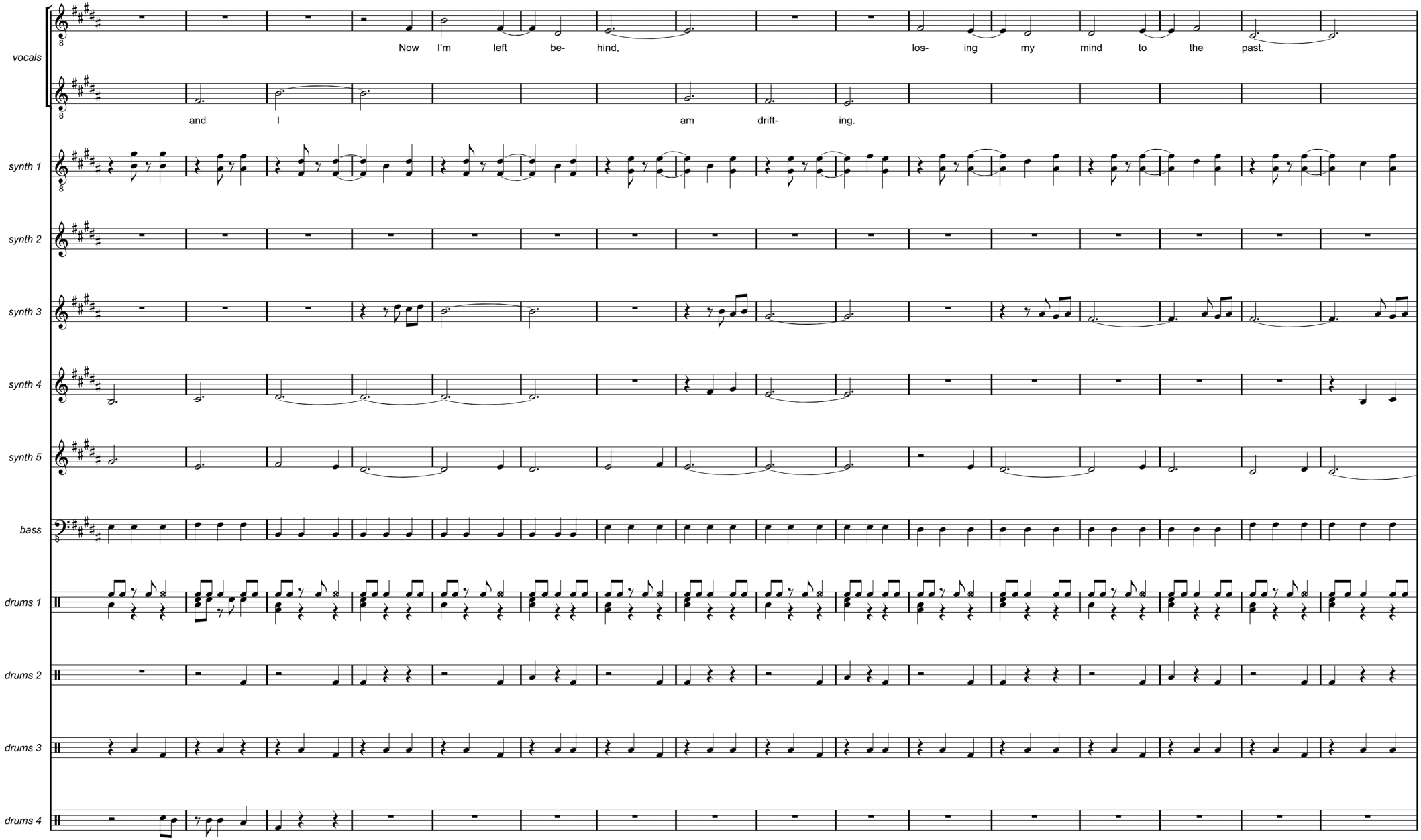
vocals
Now I'm left be- hind, los- ing my mind to the past.
and I am drift- ing.
synth 1
synth 2
synth 3
synth 4
synth 5
bass
drums 1
drums 2
drums 3
drums 4

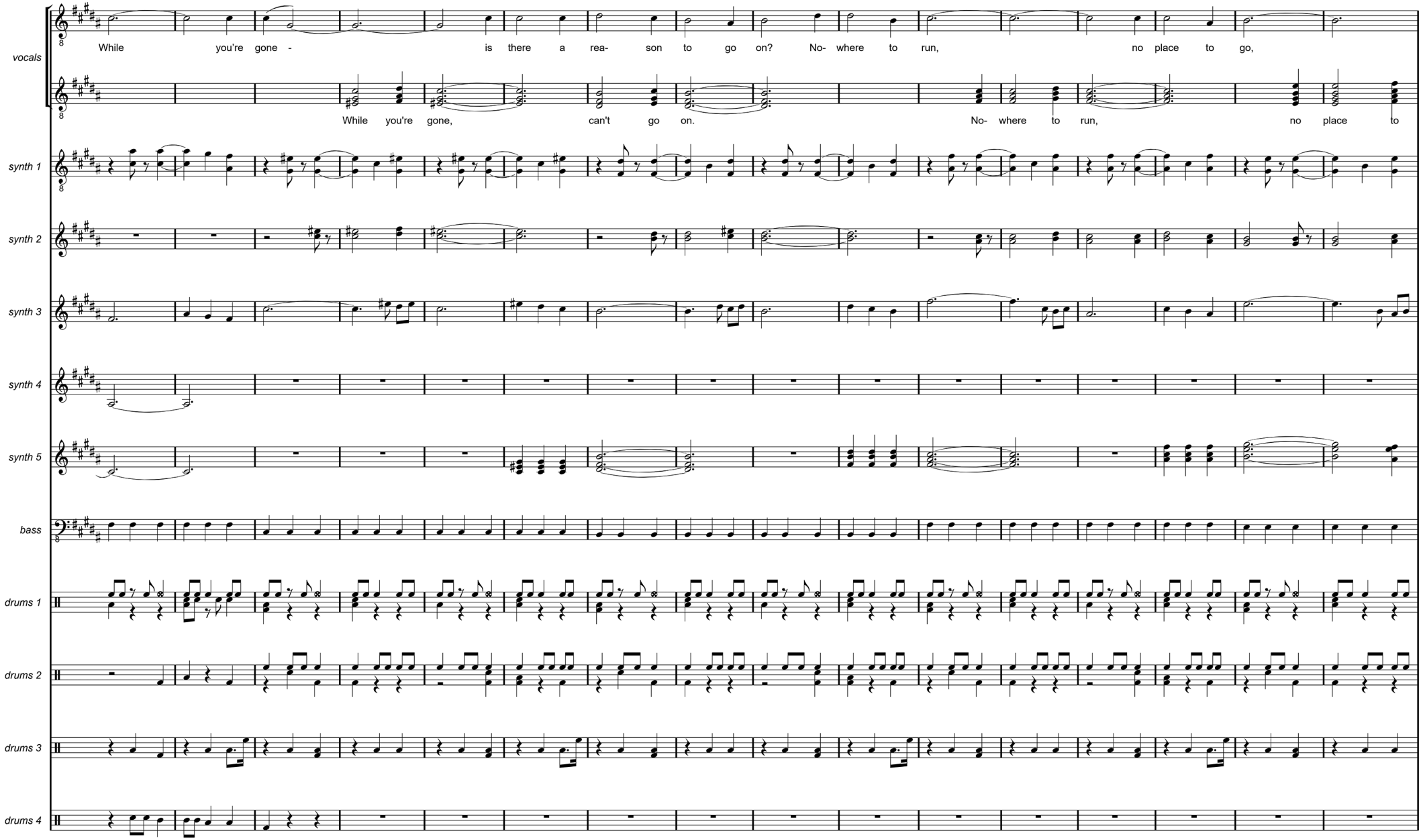
vocals
While you're gone - is there a rea- son to go on? No- where to run, no place to go,
While you're gone, can't go on. No- where to run, no place to
synth 1
synth 2
synth 3
synth 4
synth 5
bass
drums 1
drums 2
drums 3
drums 4

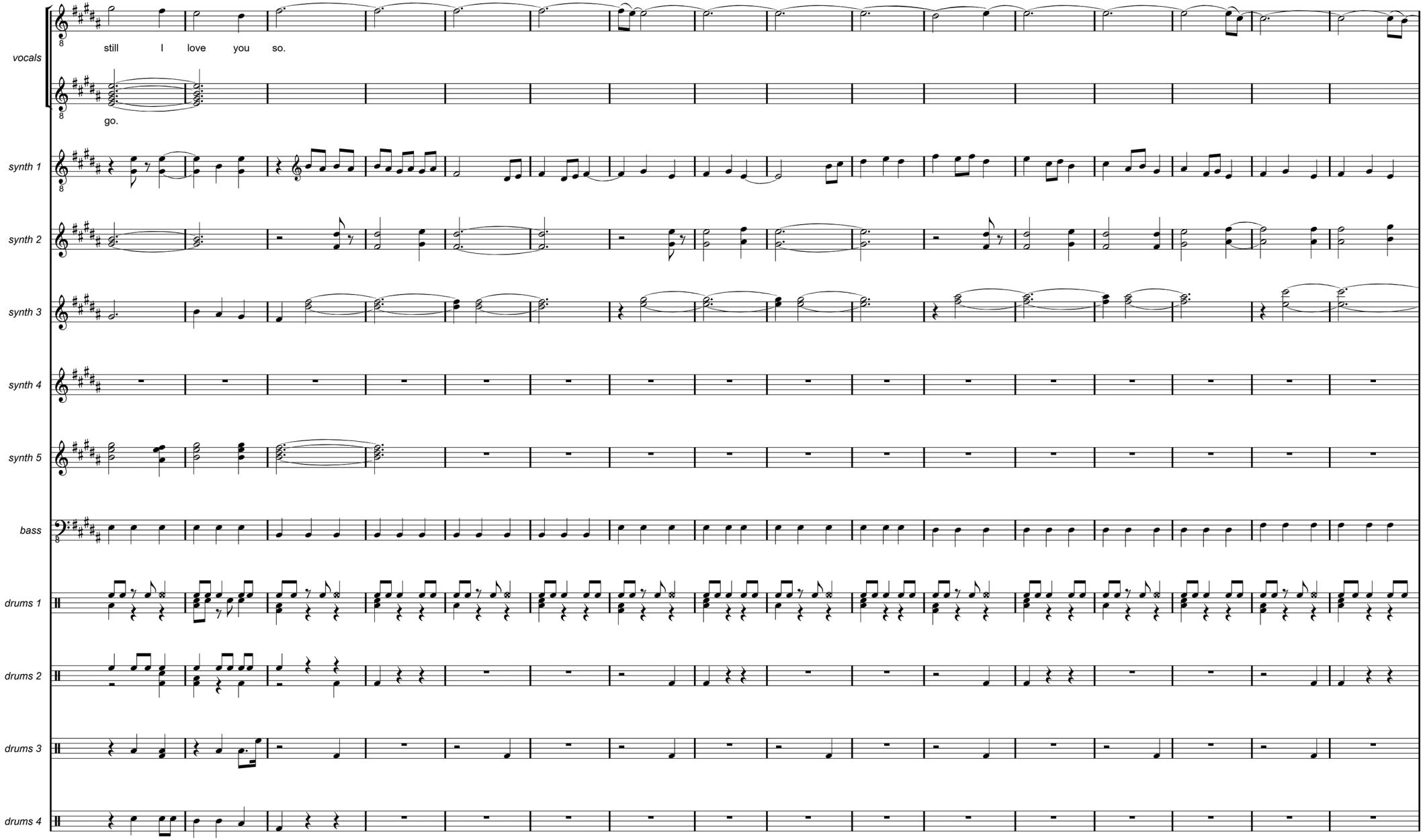
vocals
still I love you so.
go.
synth 1
synth 2
synth 3
synth 4
synth 5
bass
drums 1
drums 2
drums 3
drums 4

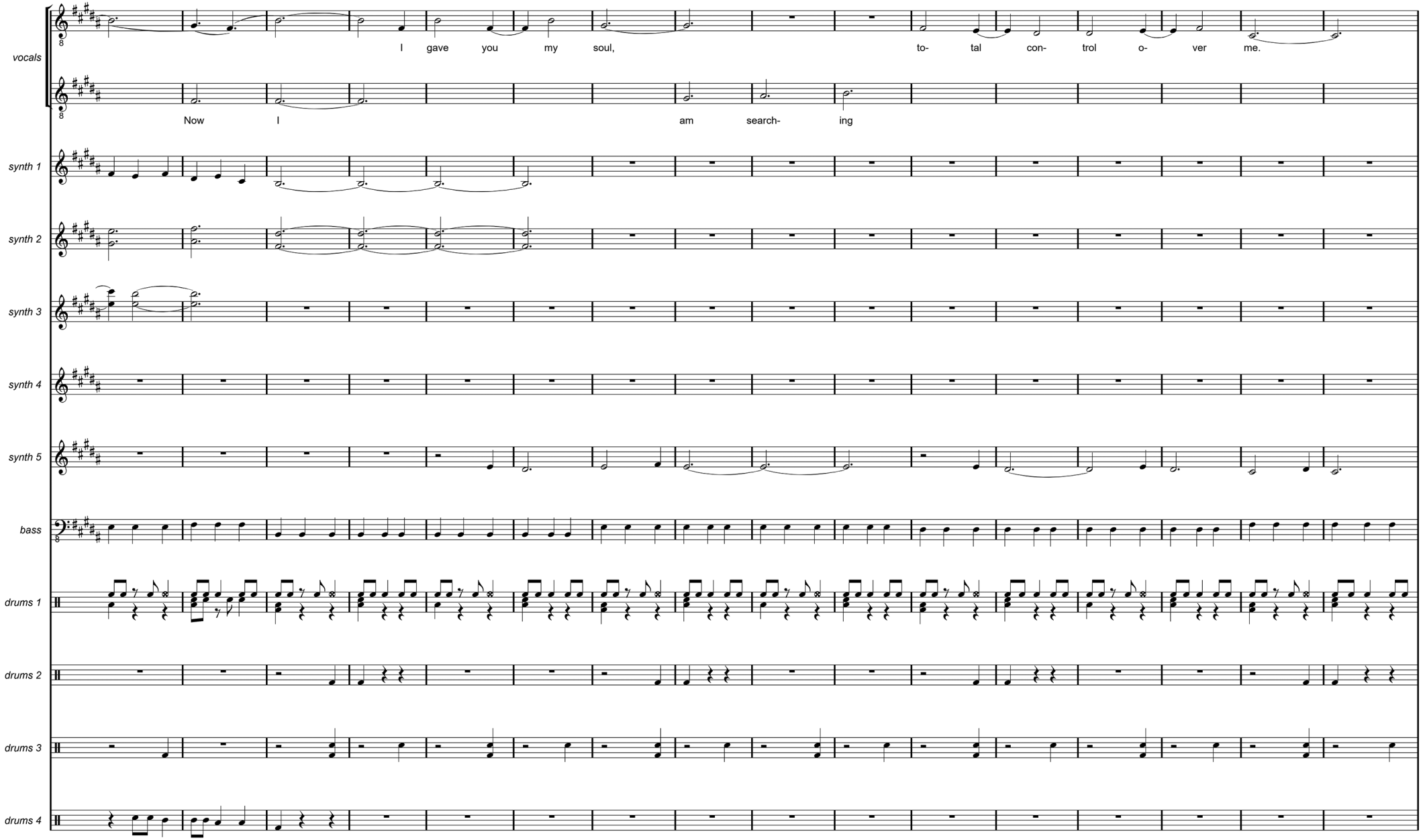
vocals
I gave you my soul, to- tal con- trol o- ver me.
Now I am search- ing
synth 1
synth 2
synth 3
synth 4
synth 5
bass
drums 1
drums 2
drums 3
drums 4

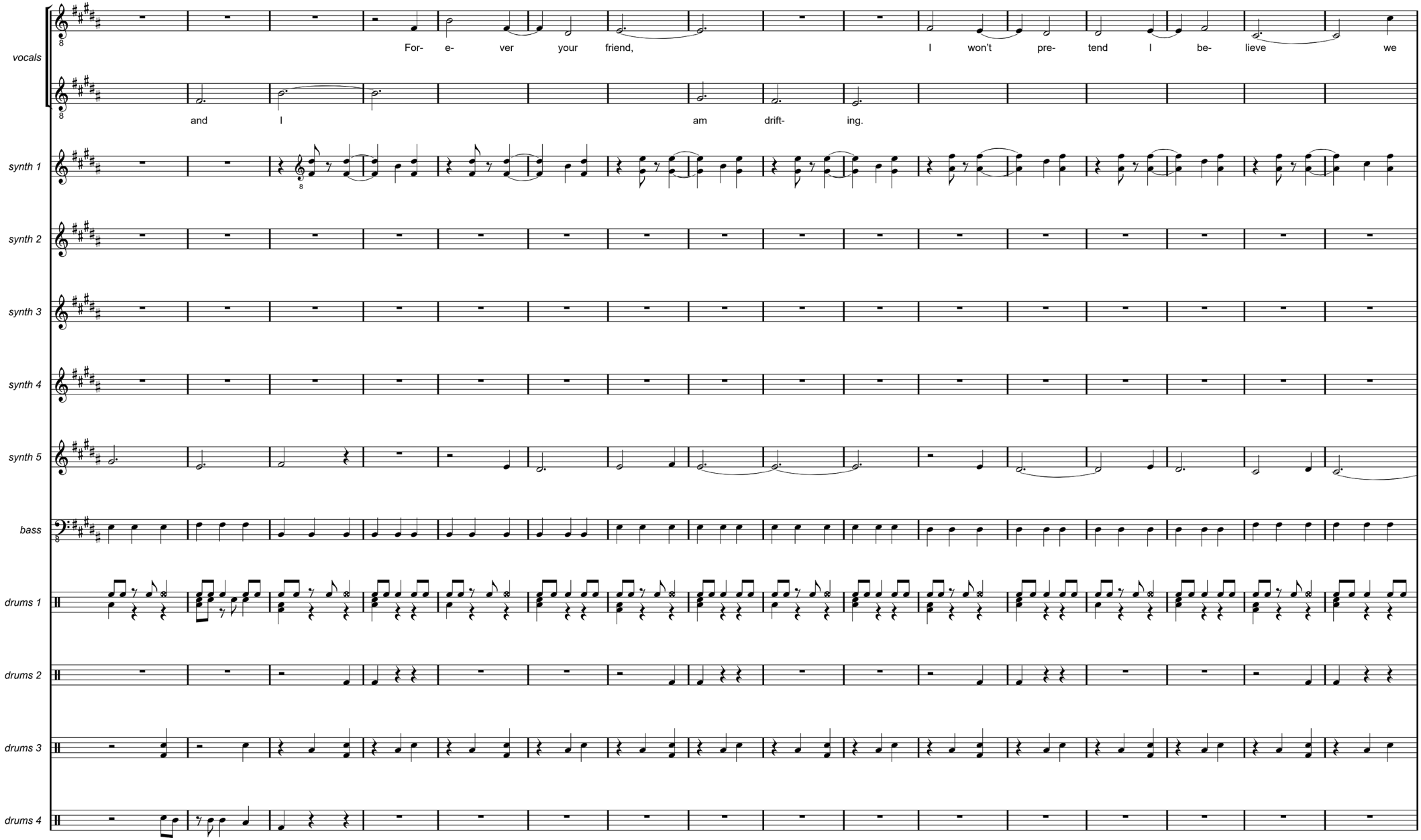
vocals
For- e- ver your friend, I won't pre- tend I be- lieve we
and I am drift- ing.
synth 1
synth 2
synth 3
synth 4
synth 5
bass
drums 1
drums 2
drums 3
drums 4

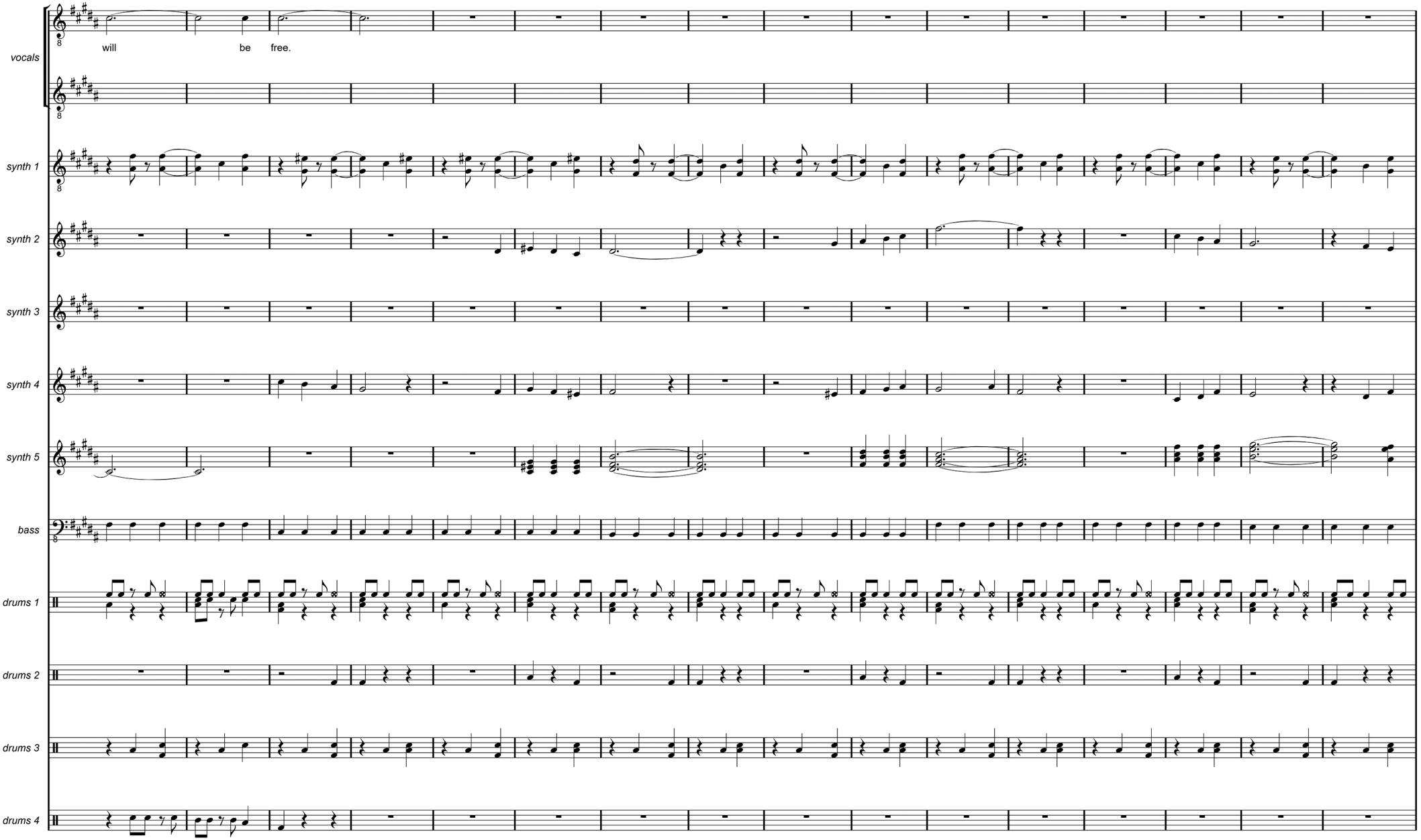
vocals
will
be
free.
synth 1
synth 2
synth 3
synth 4
synth 5
bass
drums 1
drums 2
drums 3
drums 4

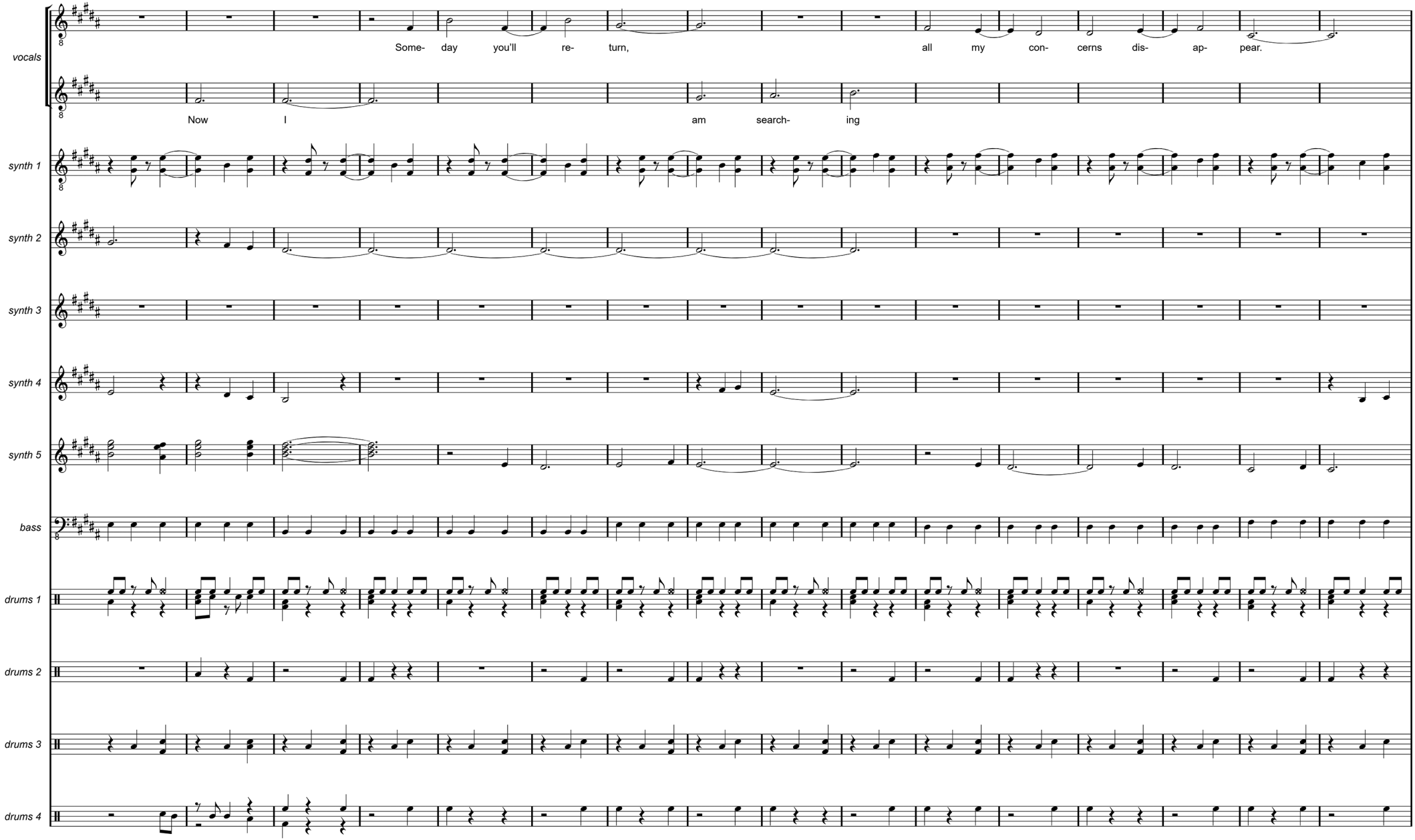
vocals
Some- day you'll re- turn, all my con- cerns dis- ap- pear.
Now I am search- ing
synth 1
synth 2
synth 3
synth 4
synth 5
bass
drums 1
drums 2
drums 3
drums 4

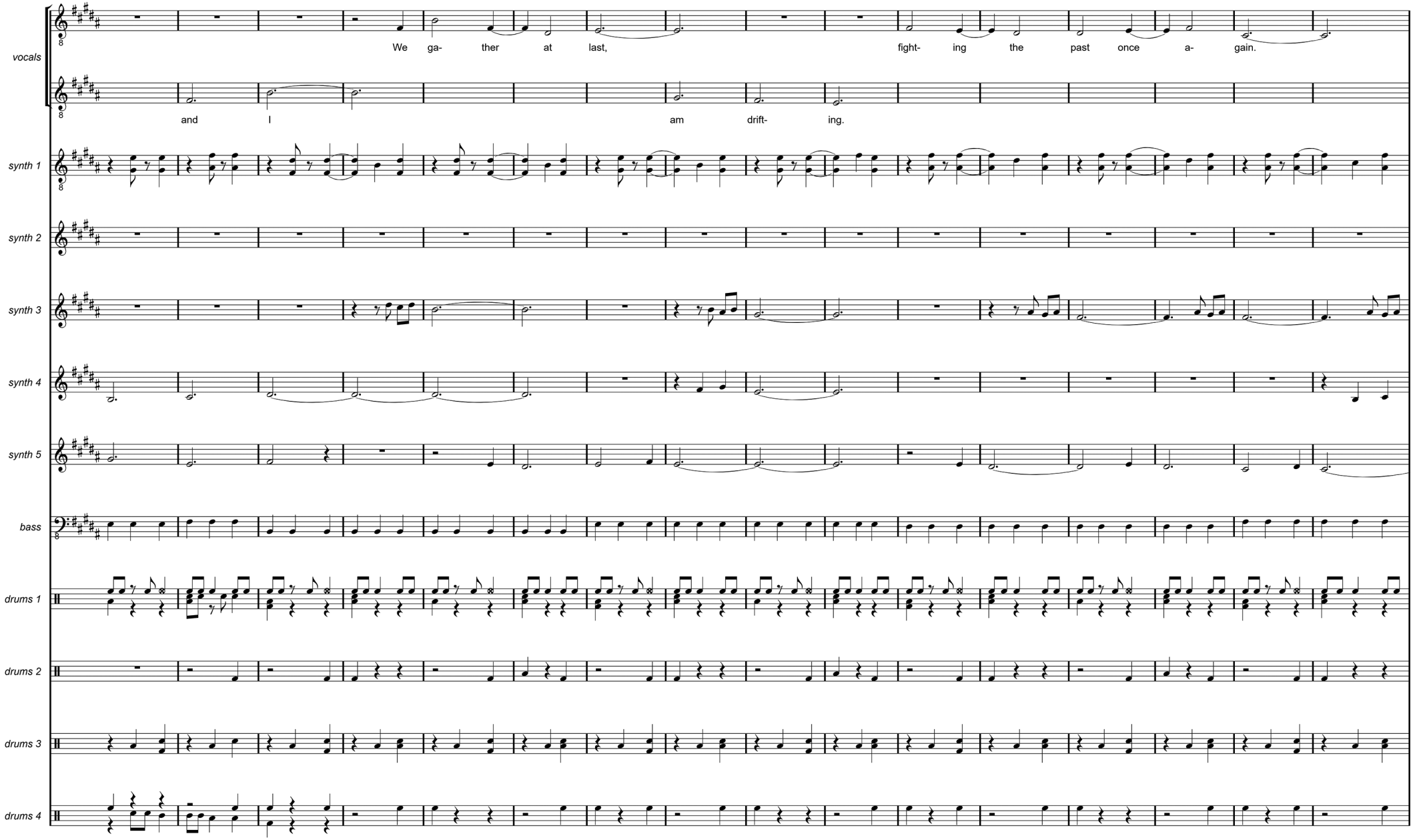
vocals
We ga- ther at last, fight- ing the past once a- gain.
and I am drift- ing.
synth 1
synth 2
synth 3
synth 4
synth 5
bass
drums 1
drums 2
drums 3
drums 4

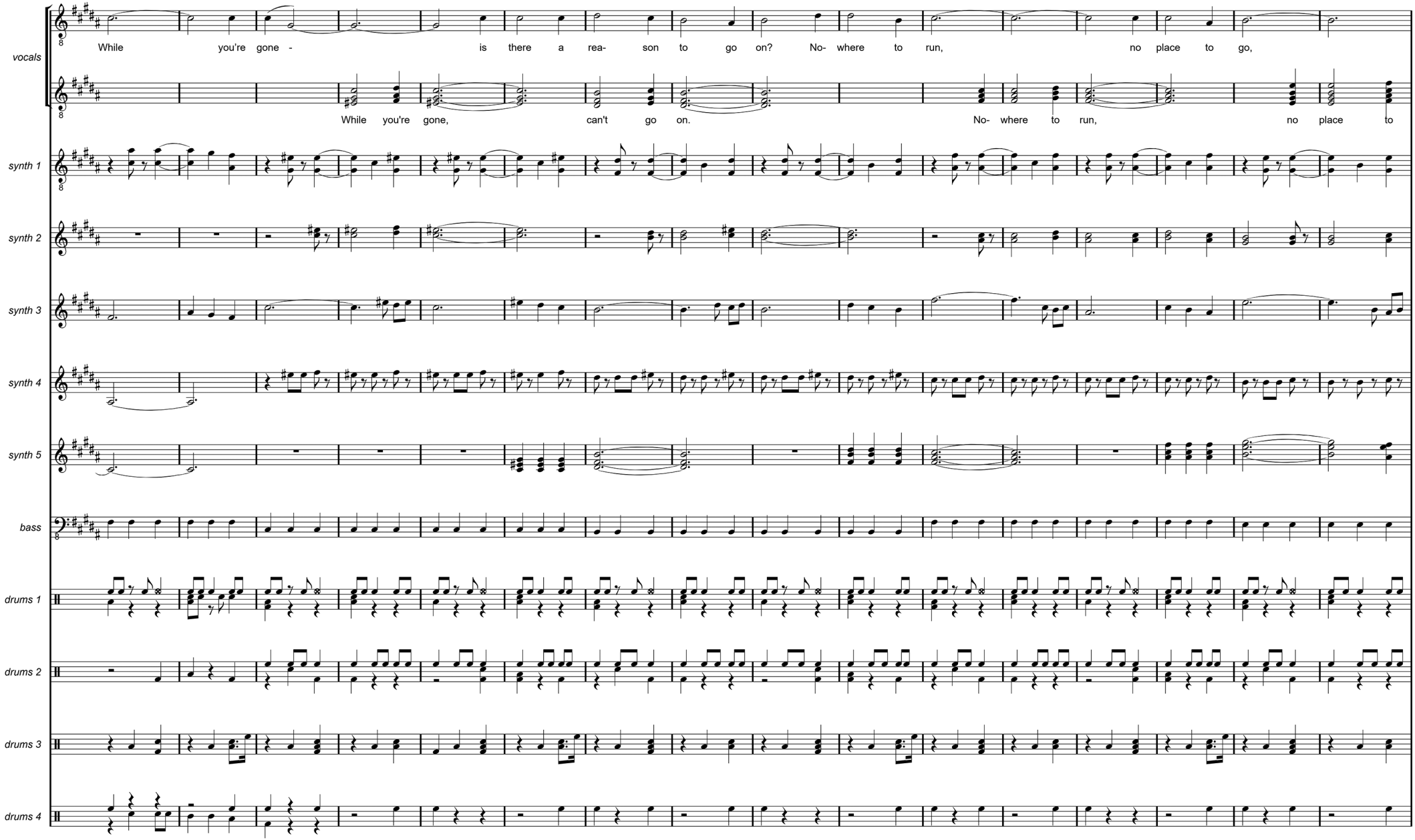
vocals
While you're gone - is there a rea- son to go on? No- where to run, no place to go,
While you're gone, can't go on. No- where to run, no place to
synth 1
synth 2
synth 3
synth 4
synth 5
bass
drums 1
drums 2
drums 3
drums 4

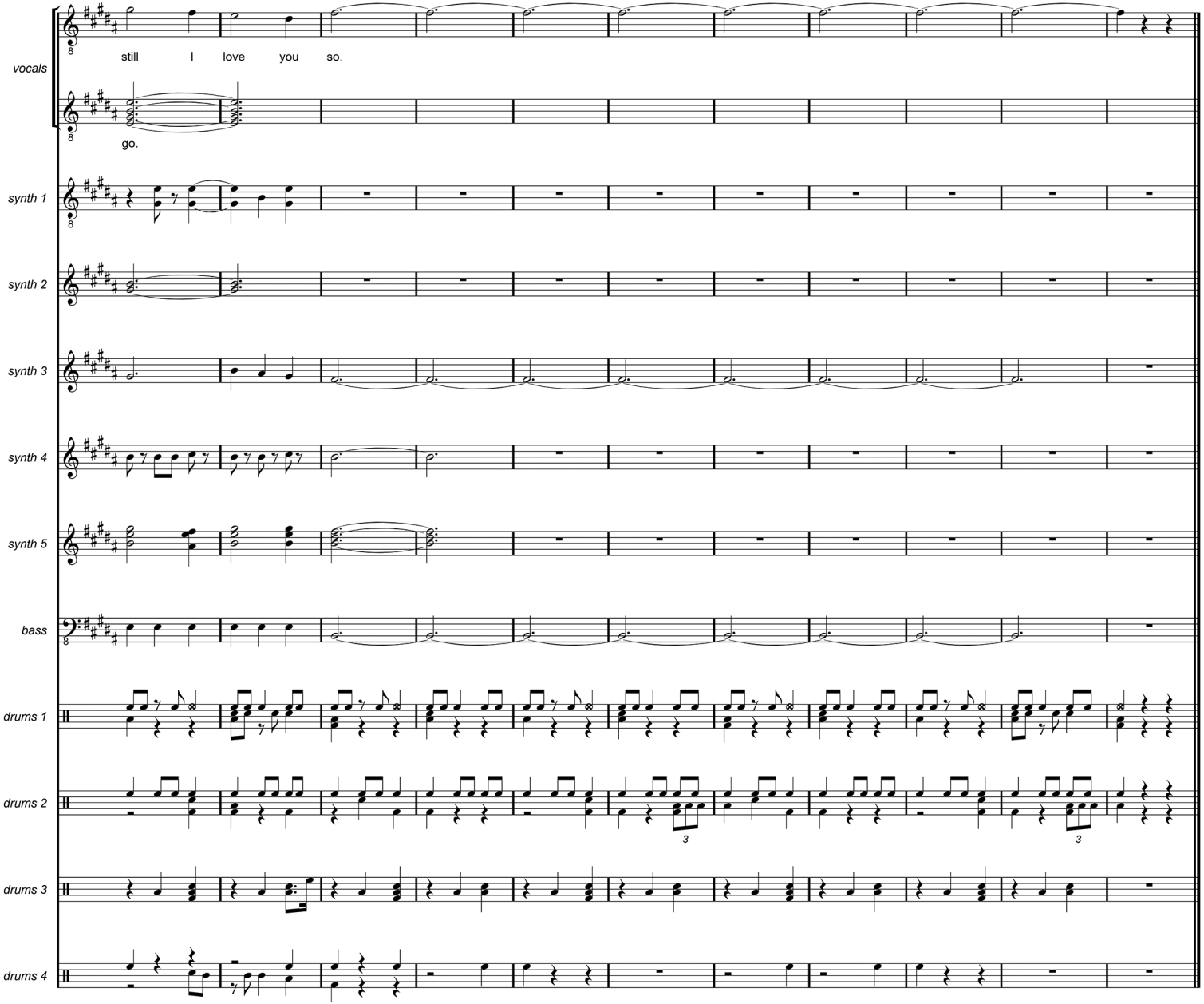
vocals
still I love you so.
go.
synth 1
synth 2
synth 3
synth 4
synth 5
bass
drums 1
drums 2
drums 3
drums 4

ESTRANGED

Are we estranged
Amazing how things have changed
Since I told you how I feel
Did I go too far
Did I break your heart, are we apart
Do you feel used, are you confused

Sometimes you say you still love me
But then you change once again
Dearest friend

Single Mix

Are we estranged
My life has been rearranged
When I walked away from you
I'm crying each night
It doesn't feel right, hurting inside
I'm losing you, what can I do

There's never enough time
To find a solution for our problems
Does it matter to you how much I care

This is the moment we've dreaded for years
Releasing our fears, moving on
Are we estranged



Estranged (single mix)

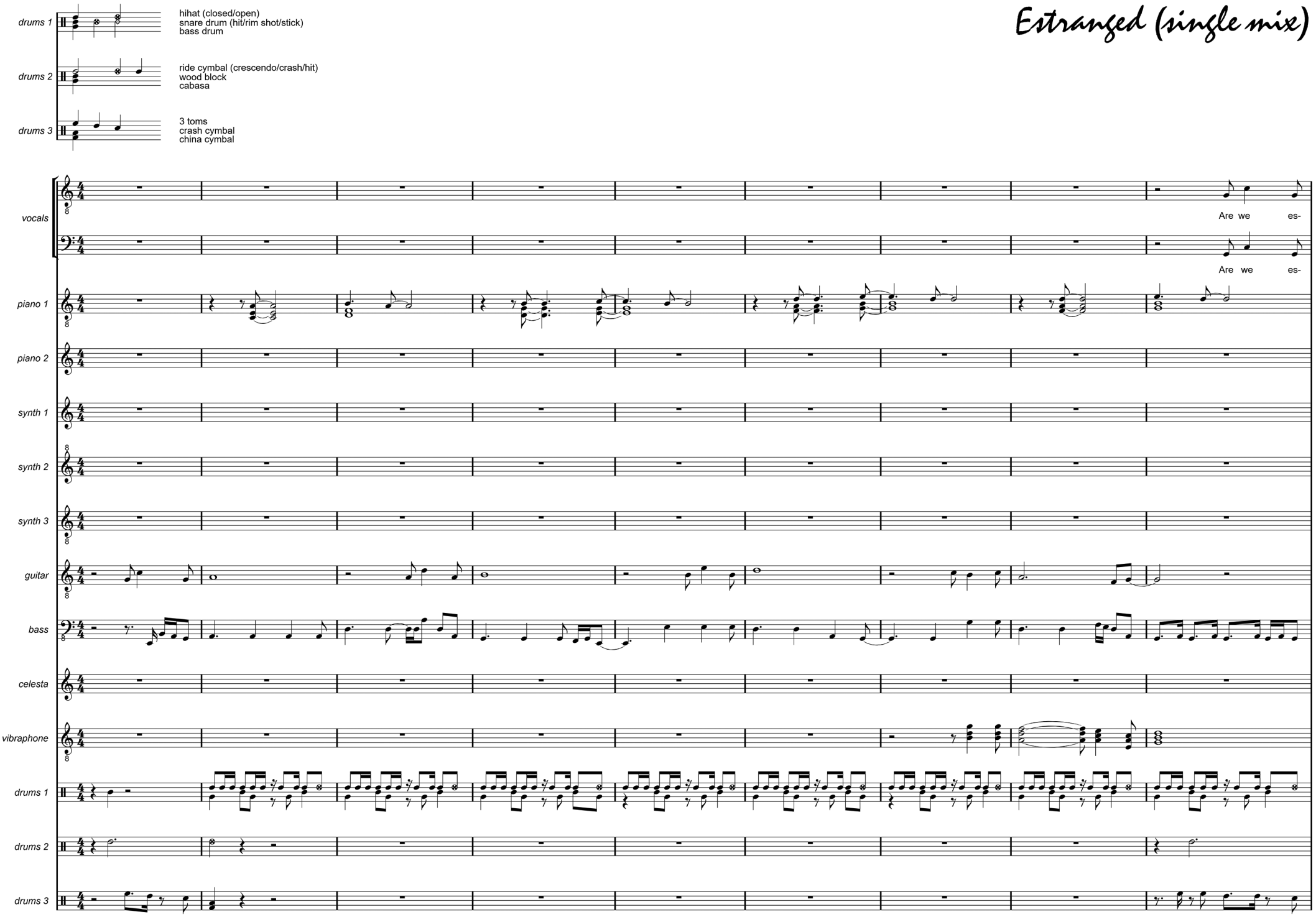

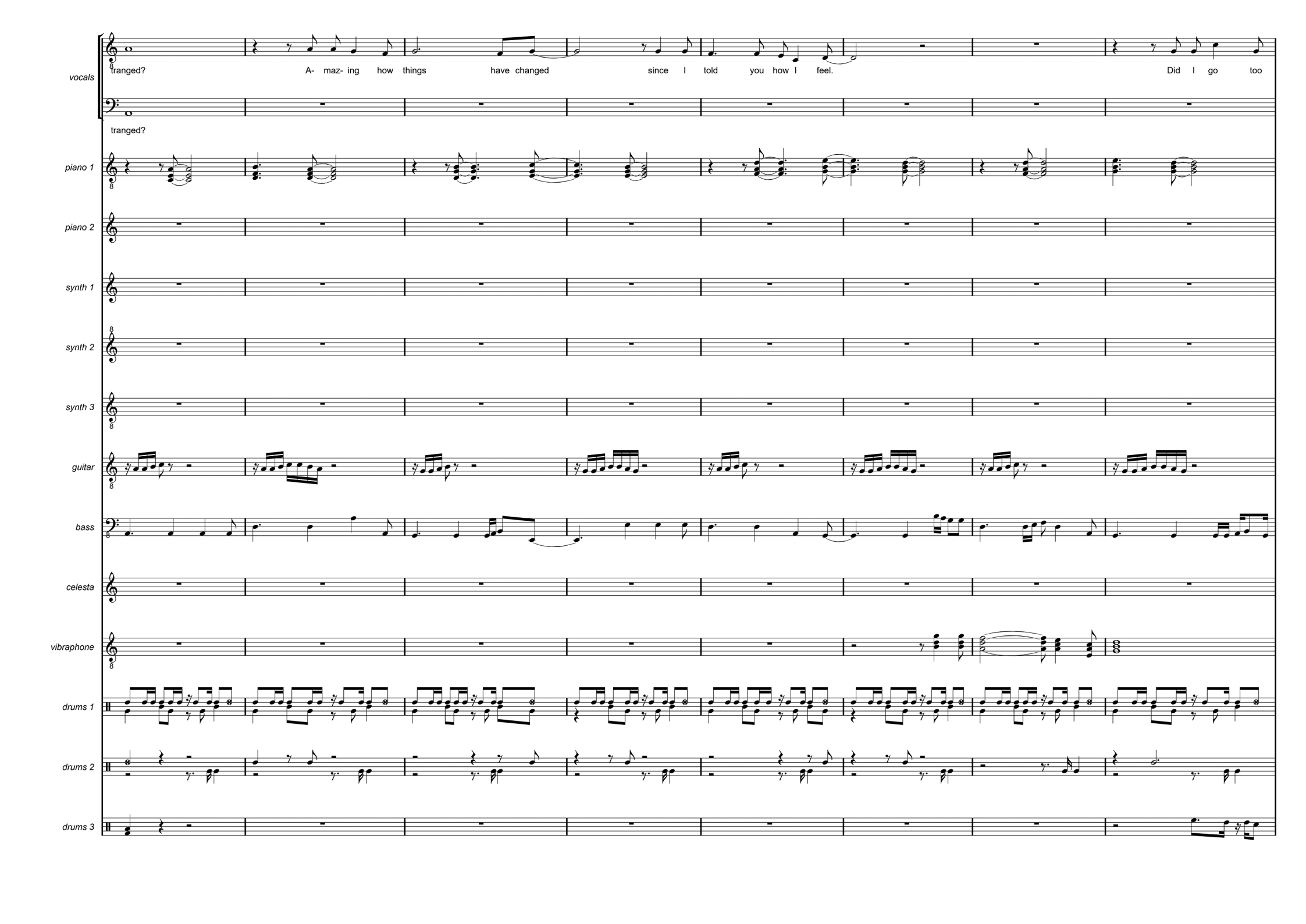
vocals
tranged? A- maz- ing how things have changed since I told you how I feel. Did I go too
tranged?
piano 1
piano 2
synth 1
synth 2
synth 3
guitar
bass
celesta
vibraphone
drums 1
drums 2
drums 3

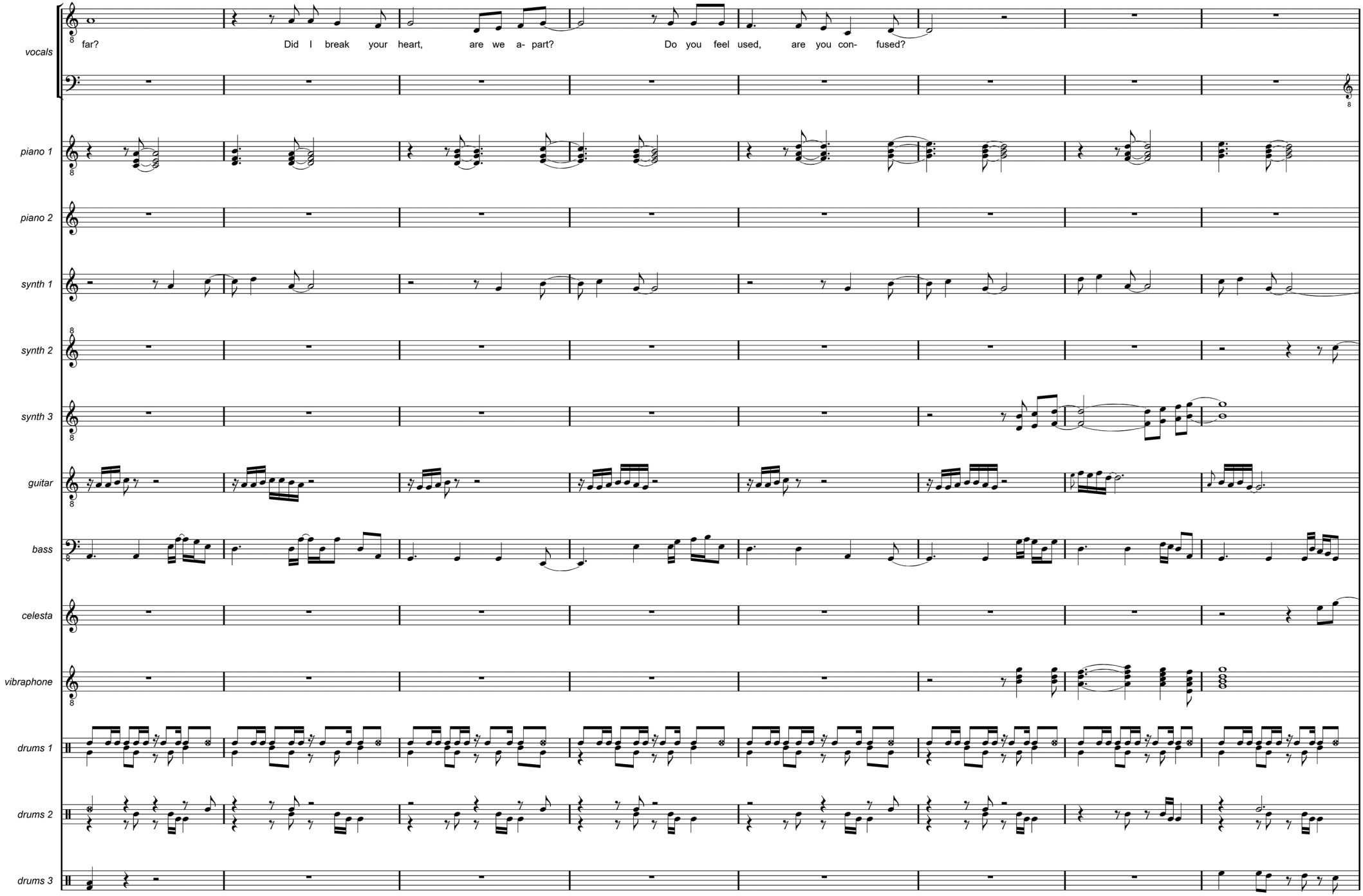
vocals
far?
Did I break your heart, are we a- part?
Do you feel used, are you con- fused?
piano 1
piano 2
synth 1
synth 2
synth 3
guitar
bass
celesta
vibraphone
drums 1
drums 2
drums 3

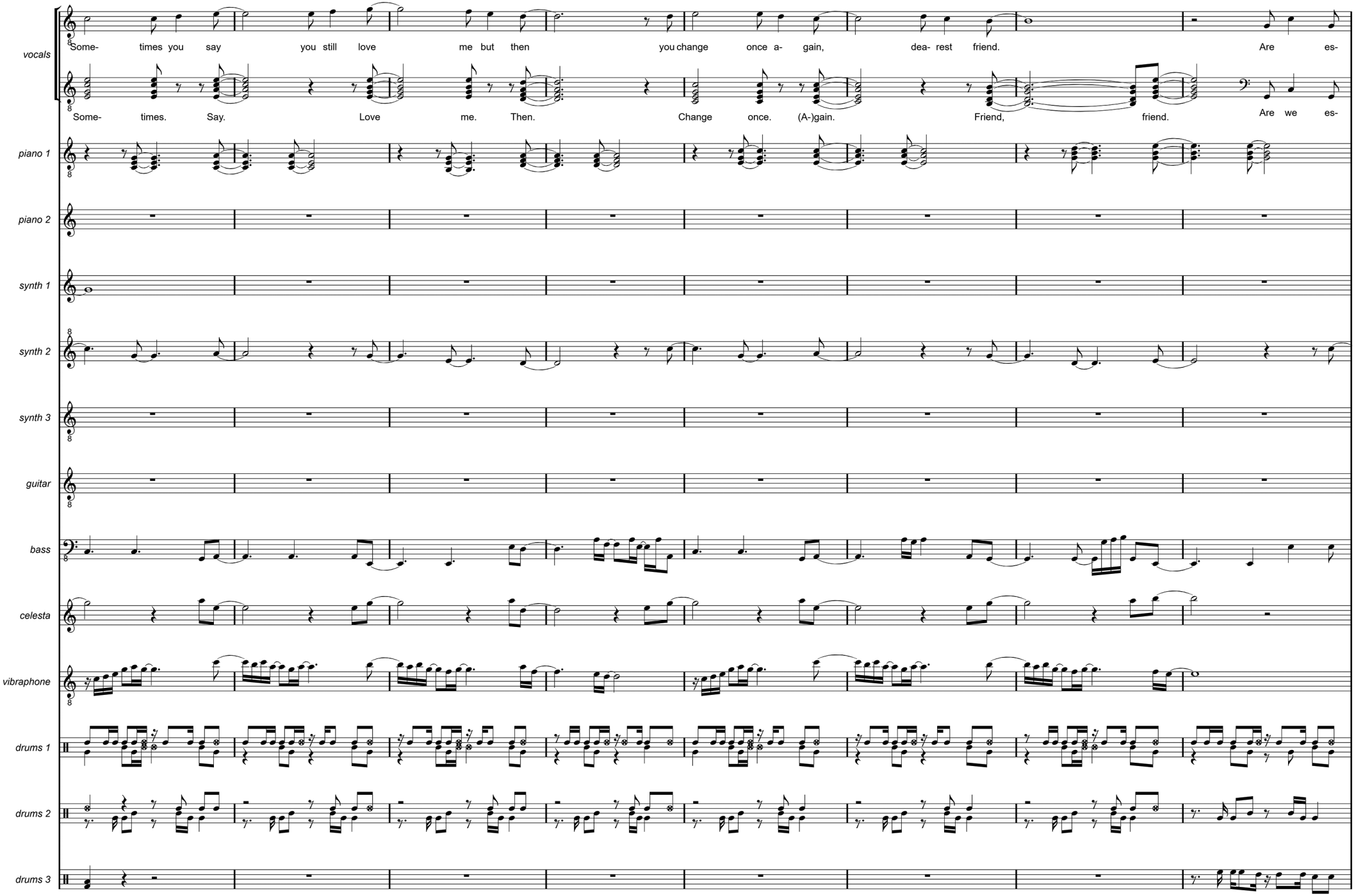
vocals
Some- times you say you still love me but then you change once a- gain, dea- rest friend. Are es-
Some- times. Say. Love me. Then. Change once. (A-)gain. Friend, friend. Are we es-
piano 1
piano 2
synth 1
synth 2
synth 3
guitar
bass
celesta
vibraphone
drums 1
drums 2
drums 3

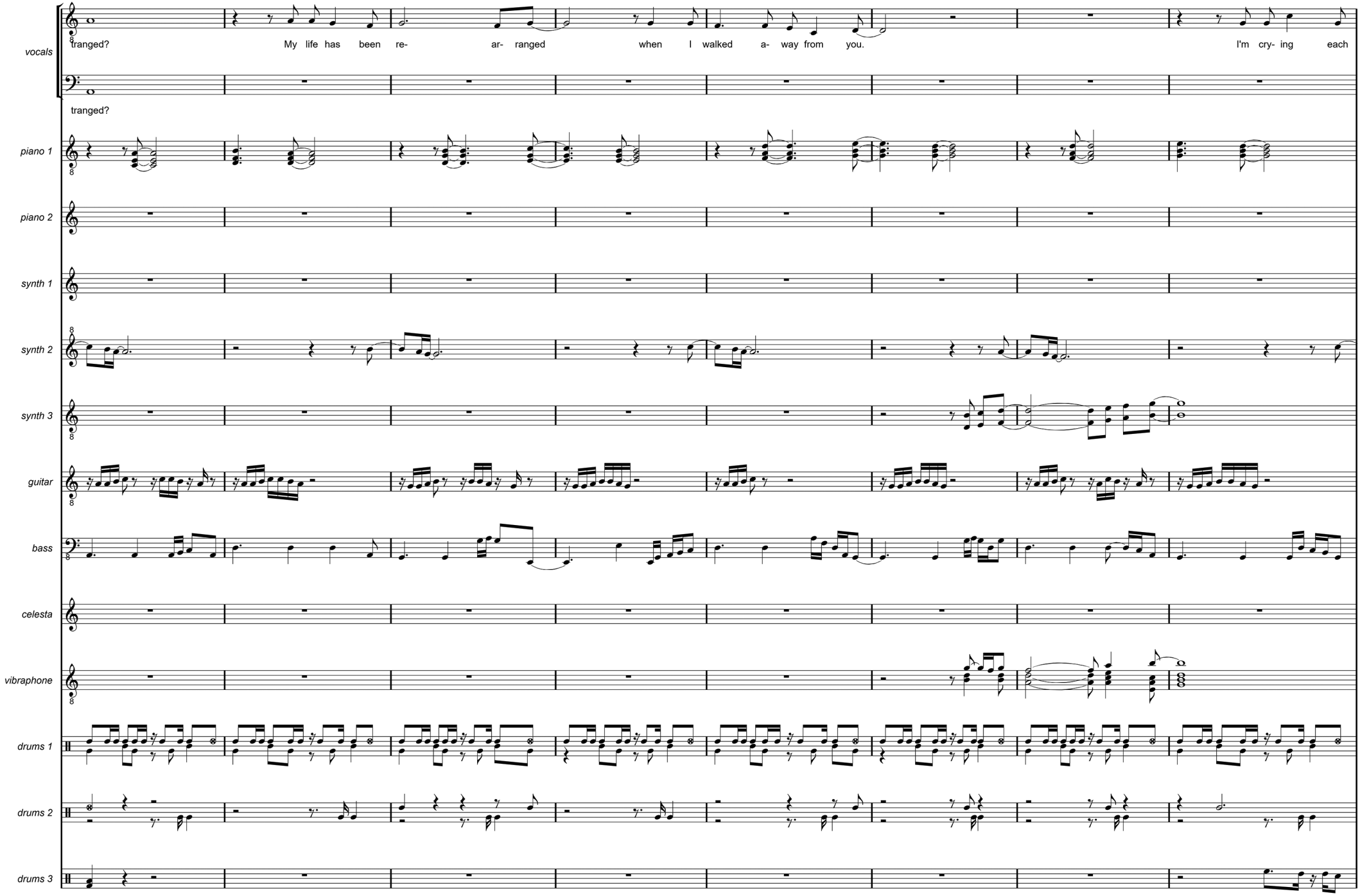
vocals
tranged? My life has been re- ar- ranged when I walked a- way from you. I'm cry- ing each
tranged?
piano 1
piano 2
synth 1
synth 2
synth 3
guitar
bass
celesta
vibraphone
drums 1
drums 2
drums 3

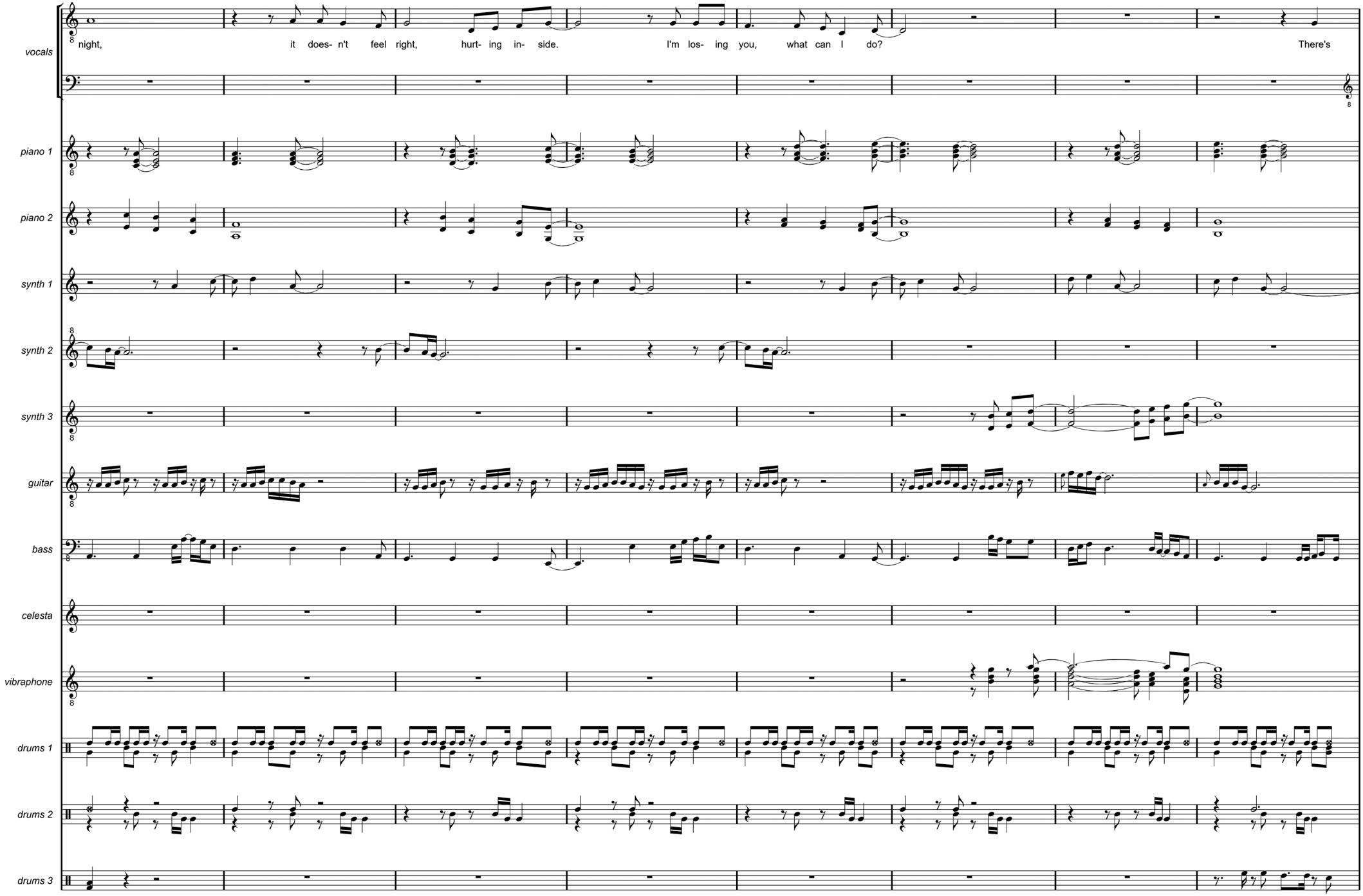
vocals
night, it does- n't feel right, hurt- ing in- side. I'm los- ing you, what can I do? There's
piano 1
piano 2
synth 1
synth 2
synth 3
guitar
bass
celesta
vibraphone
drums 1
drums 2
drums 3

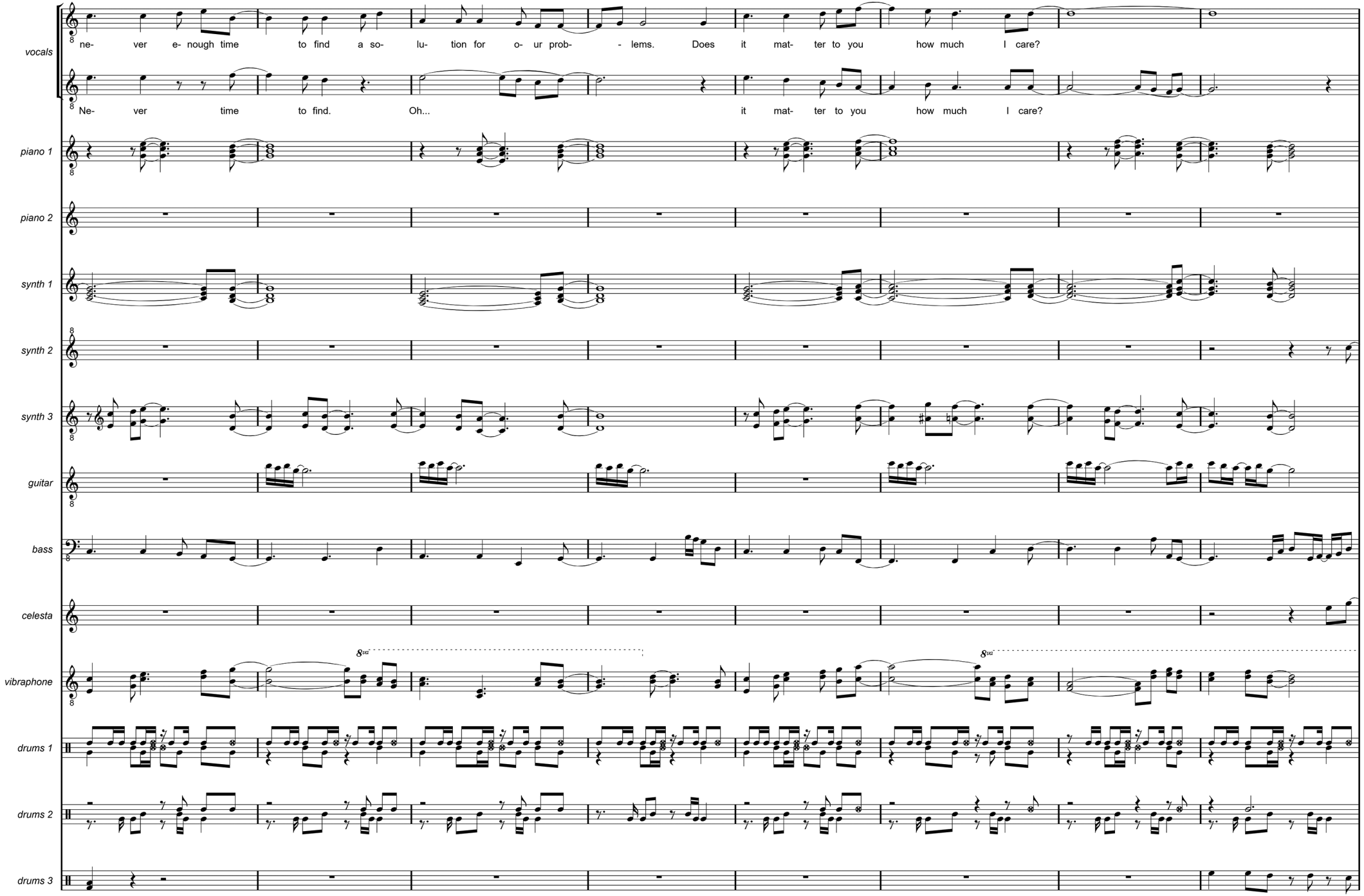
vocals
ne- ver e- nough time to find a so- lu- tion for o- ur prob- - lems. Does it mat- ter to you how much I care?
Ne- ver time to find. Oh... it mat- ter to you how much I care?
piano 1
piano 2
synth 1
synth 2
synth 3
guitar
bass
celesta
vibraphone
8va
8va
drums 1
drums 2
drums 3

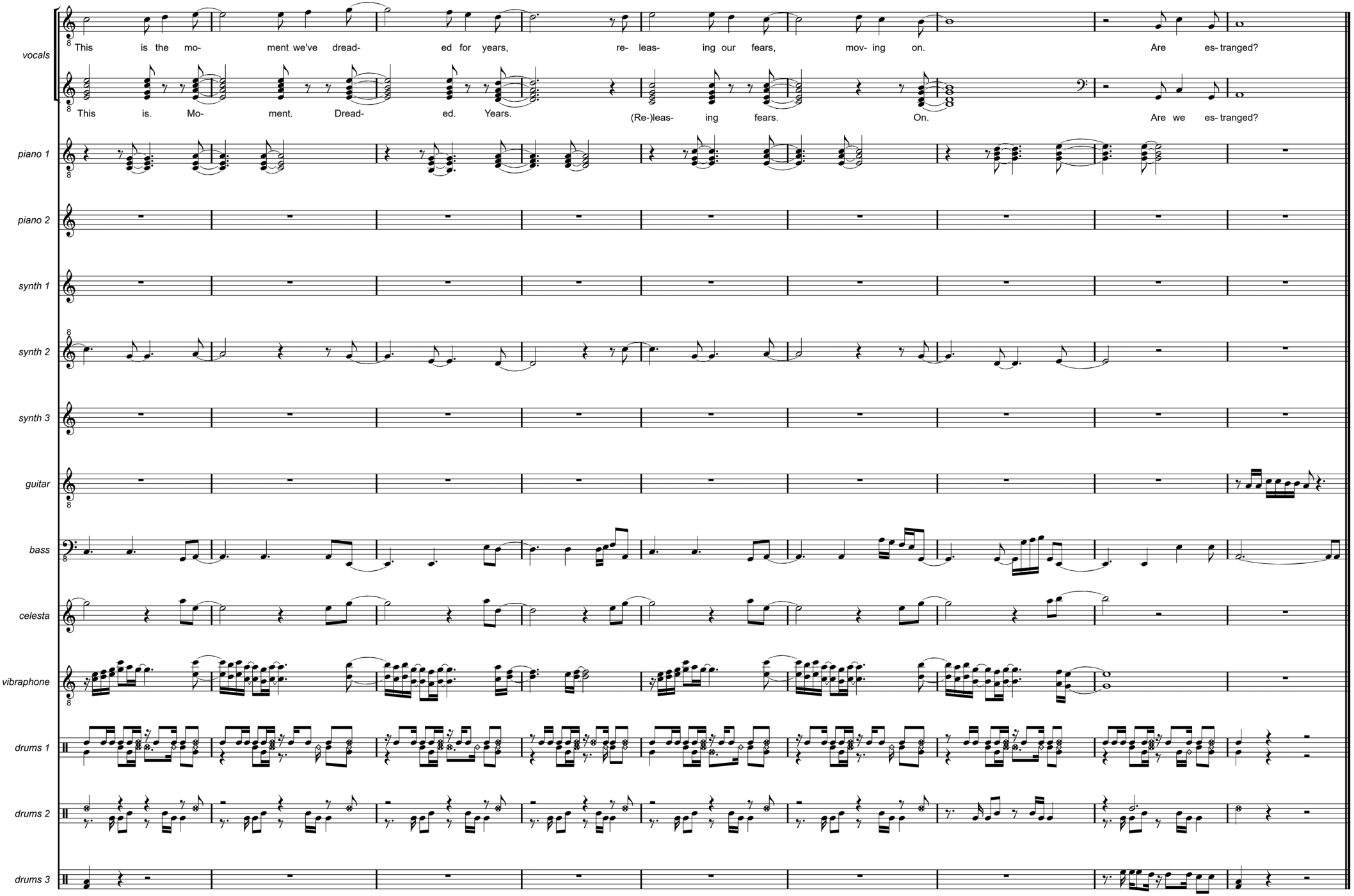
vocals
This is the mo- ment we've dread- ed for years, re- leas- ing our fears, mov- ing on. Are es- tranged?
This is. Mo- ment. Dread- ed. Years. (Re-)leas- ing fears. On. Are we es- tranged?
piano 1
piano 2
synth 1
synth 2
synth 3
guitar
bass
celesta
vibraphone
drums 1
drums 2
drums 3

WAIL OF THE BANSHEE

SINGLE MIX

FIELDS ARE COVERED IN SNOW
TREES HAVE LOST THEIR LEAVES
HERE THE CHILLING WINDS BLOW
OH, MY EMERALD ISLE

THEN, IN THE DISTANCE, I HEAR A SOUND
A VOICE CUTS THROUGH THE SILENCE OF THE NIGHT
IMMORTALITY SUBLIME
A SPIRIT IN THE FOREST SUMMONS ME

TEARS BEGIN TO FALL AS I ANSWER TO THE CALL
I HEAR THE WAIL OF THE BANSHEE
ANNOUNCING DEATH, RESURRECTION
THE WAIL OF THE BANSHEE
IMMORTAL SPIRIT OF DEATH

NOW I ROAM IN A DREAM
DESTINY UNKNOWN
SHE APPROACHES, I SCREAM
OH, MY EMERALD ISLE



THEN, WHEN SHE HOLDS ME, I FADE AWAY
A HAZE APPEARS AND SHROUDS US BOTH IN WHITE
IMMORTALITY DIVINE
ETERNAL LIGHT, AND THEN, ETERNAL LIFE

SLOWLY I ASCEND, I KNOW DEATH IS NOT THE END
REINCARNATION
FEAR IS FADING FAST, I AM FREE FOR GOOD AT LAST

I HEAR THE WAIL OF THE BANSHEE
ANNOUNCING DEATH, RESURRECTION
THE WAIL OF THE BANSHEE
IMMORTAL SPIRIT OF DEATH

Wail Of The Banshee (single mix)

drums 1 — crickets, tambourine, snare drum, bass drum

drums 2 — maracas, 2 shakers, conga (low/high), crash cymbal

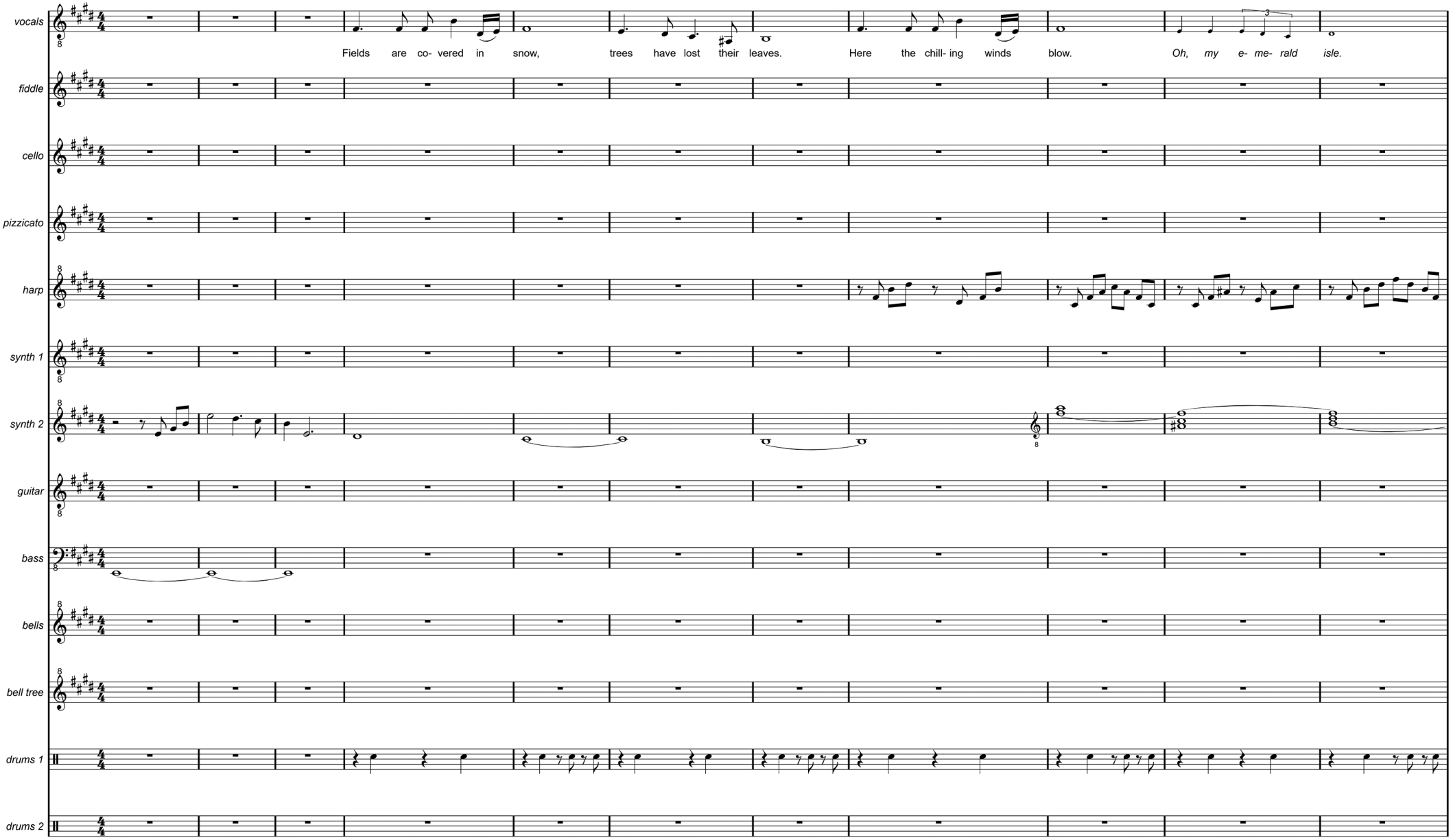

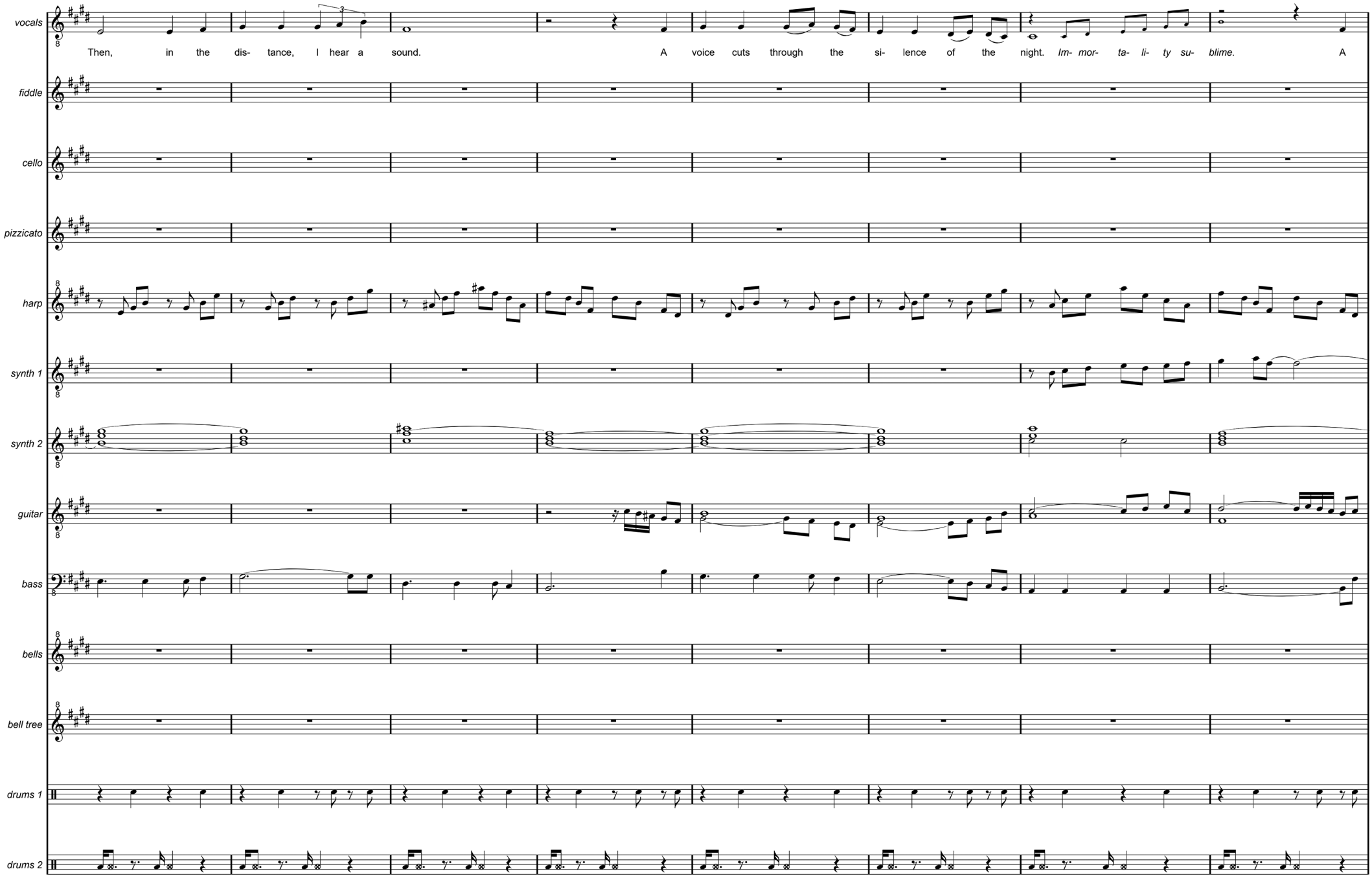
vocals
Then, in the dis- tance, I hear a sound. A voice cuts through the si- lence of the night. Im- mor- ta- li- ty su- blime. A
fiddle
cello
pizzicato
harp
synth 1
synth 2
guitar
bass
bells
bell tree
drums 1
drums 2

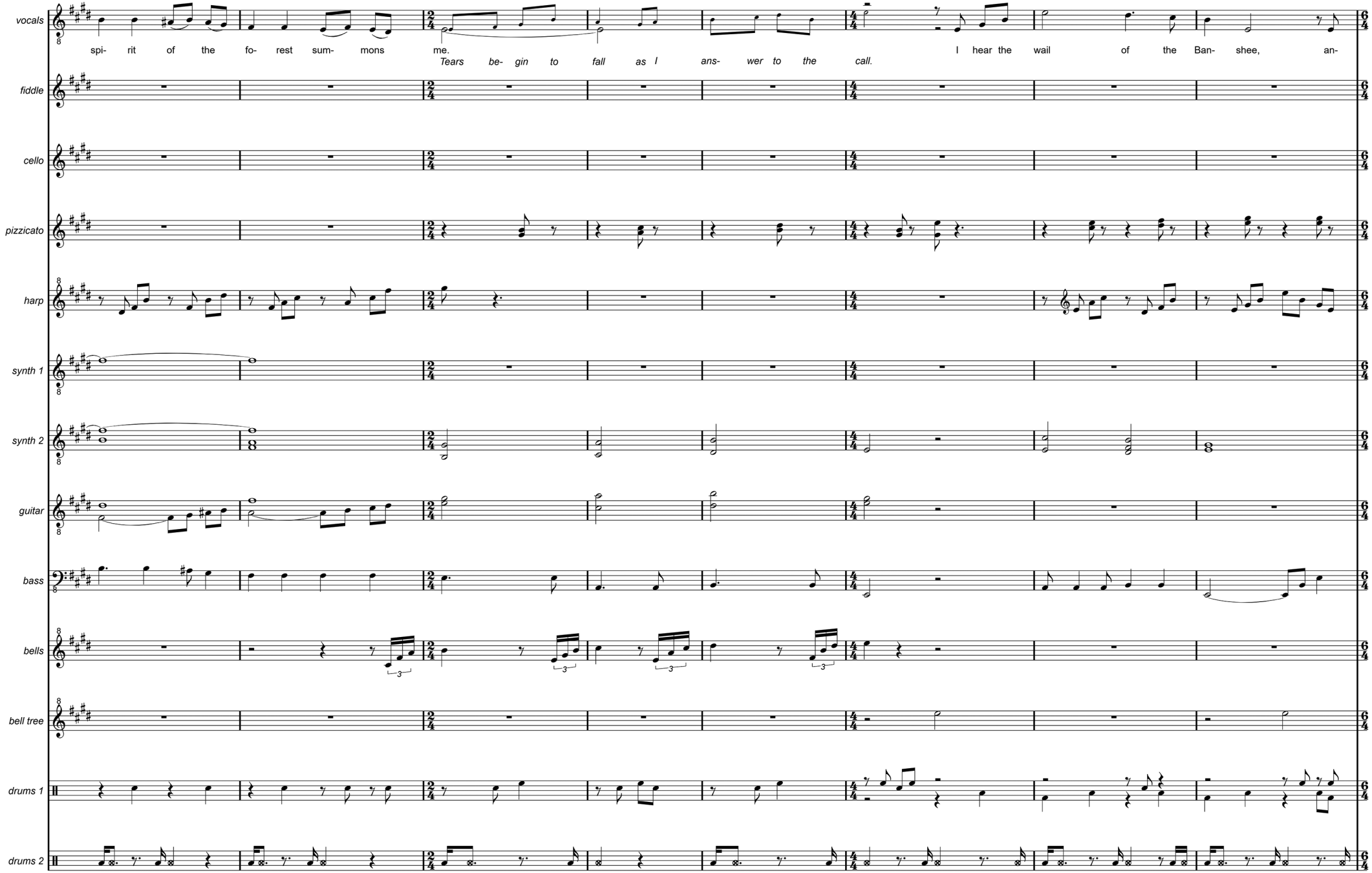
vocals
spi- rit of the fo- rest sum- mons me.
Tears be- gin to fall as I ans- wer to the call.
I hear the wail of the Ban- shee, an-
fiddle
cello
pizzicato
harp
synth 1
synth 2
guitar
bass
bells
bell tree
drums 1
drums 2

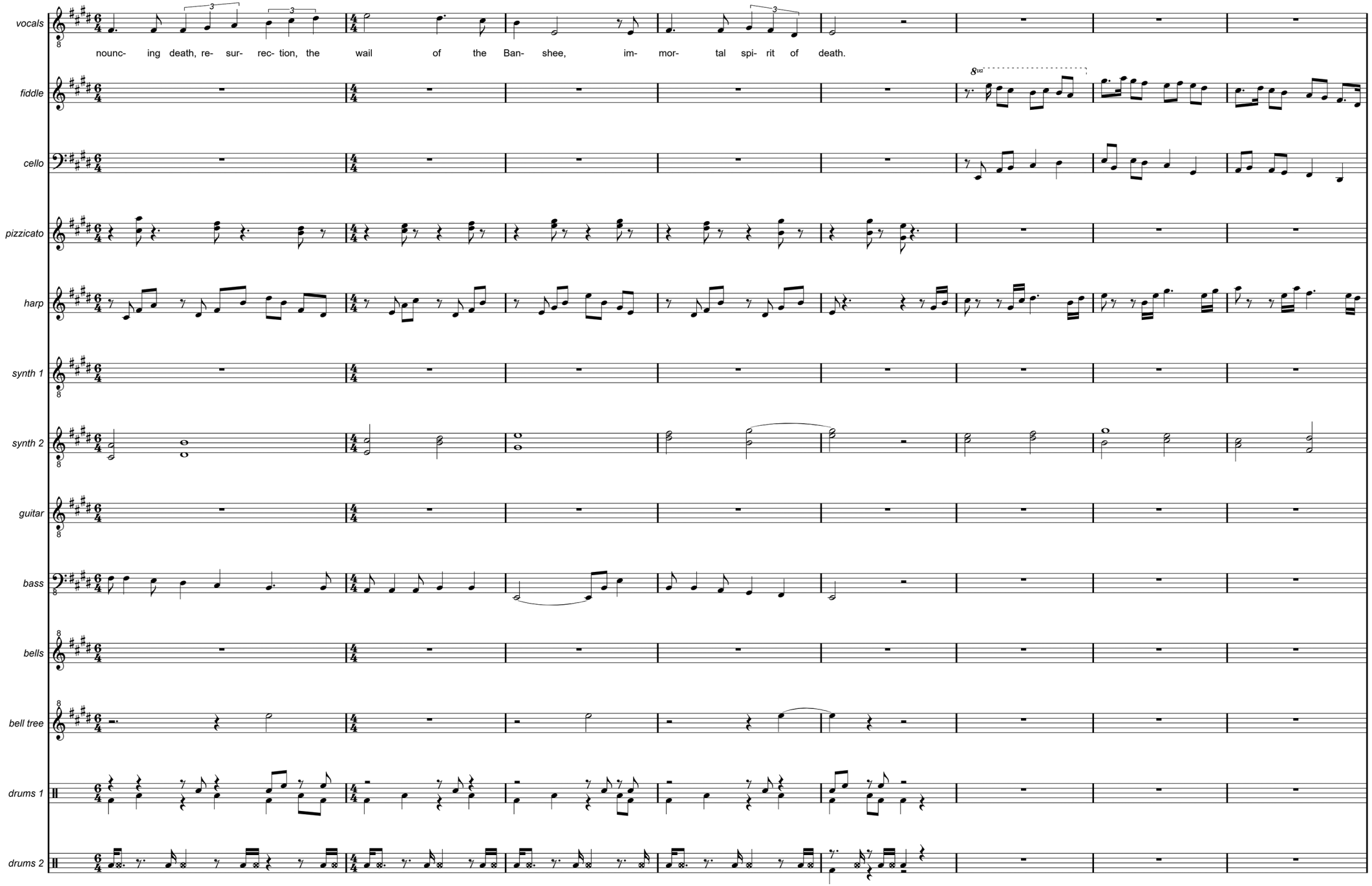
vocals
nounc- ing death, re- sur- rec- tion, the wail of the Ban- shee, im- mor- tal spi- rit of death.
fiddle
cello
pizzicato
harp
synth 1
synth 2
guitar
bass
bells
bell tree
drums 1
drums 2

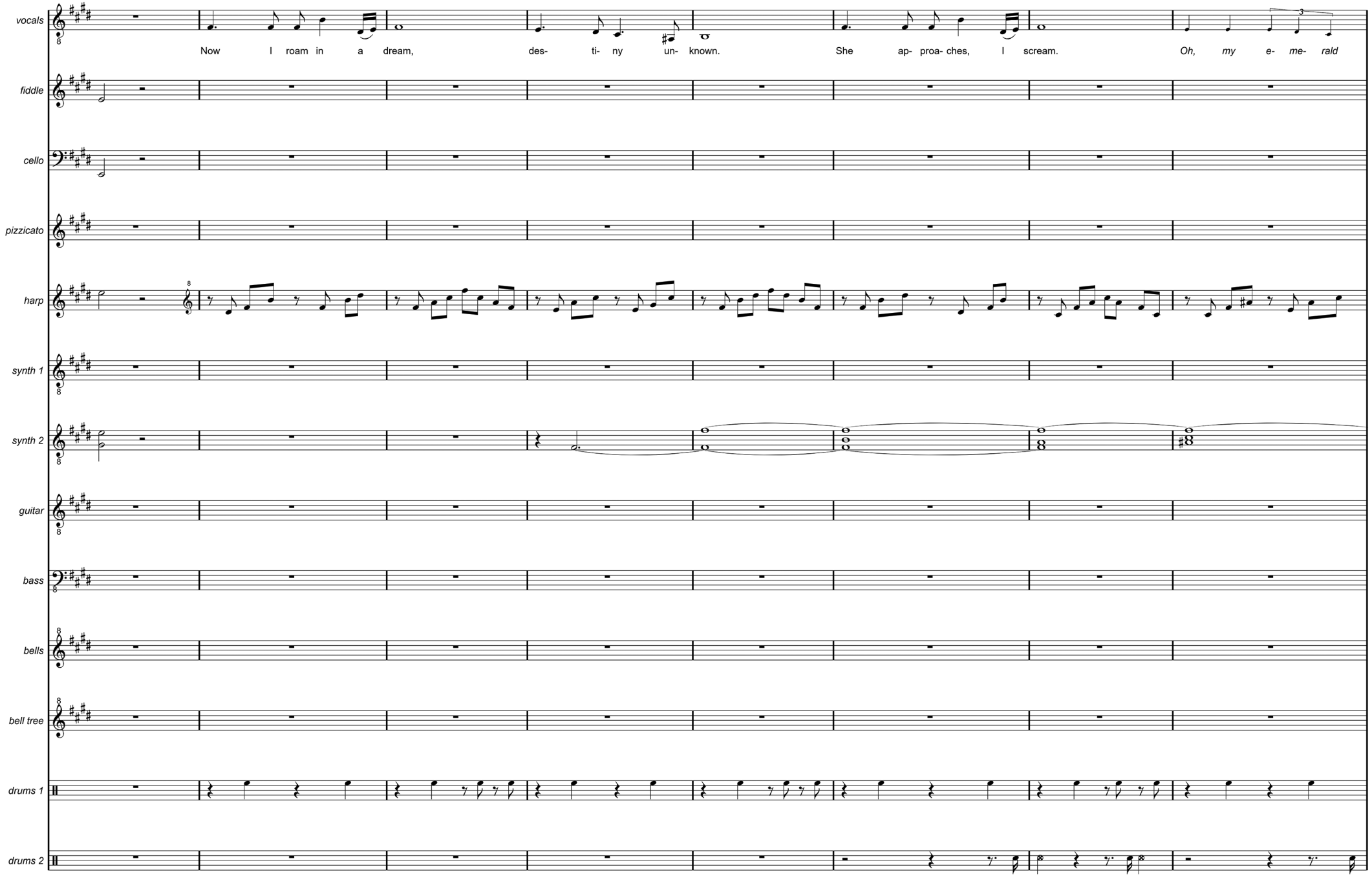
vocals
fiddle
cello
pizzicato
harp
synth 1
synth 2
guitar
bass
bells
bell tree
drums 1
drums 2
Now I roam in a dream, des- ti- ny un- known. She ap- proa- ches, I scream. Oh, my e- me- rald

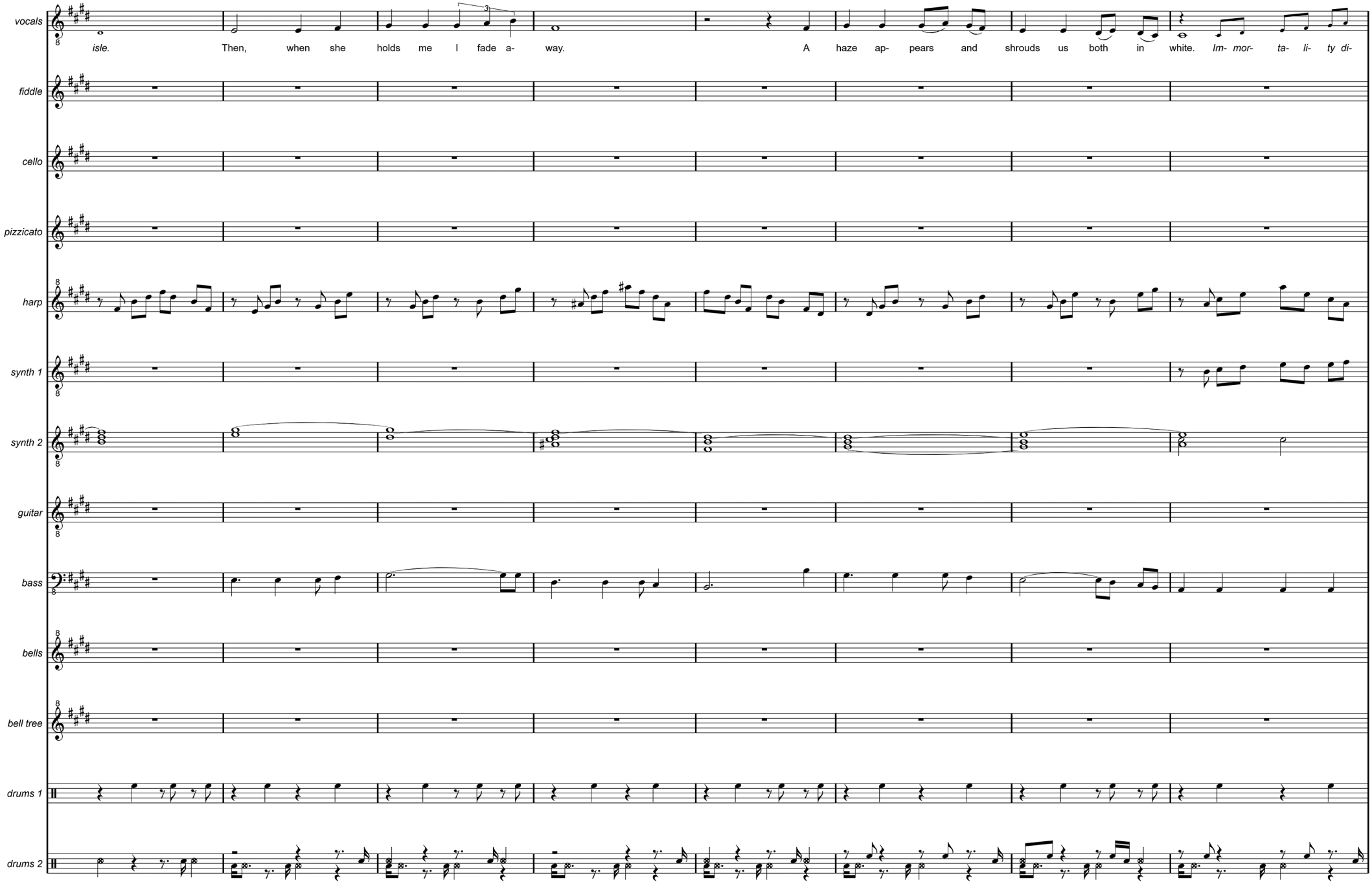
vocals
fiddle
cello
pizzicato
harp
synth 1
synth 2
guitar
bass
bells
bell tree
drums 1
drums 2
isle. Then, when she holds me I fade a- way. A haze ap- pears and shrouds us both in white. Im- mor- ta- li- ty di-

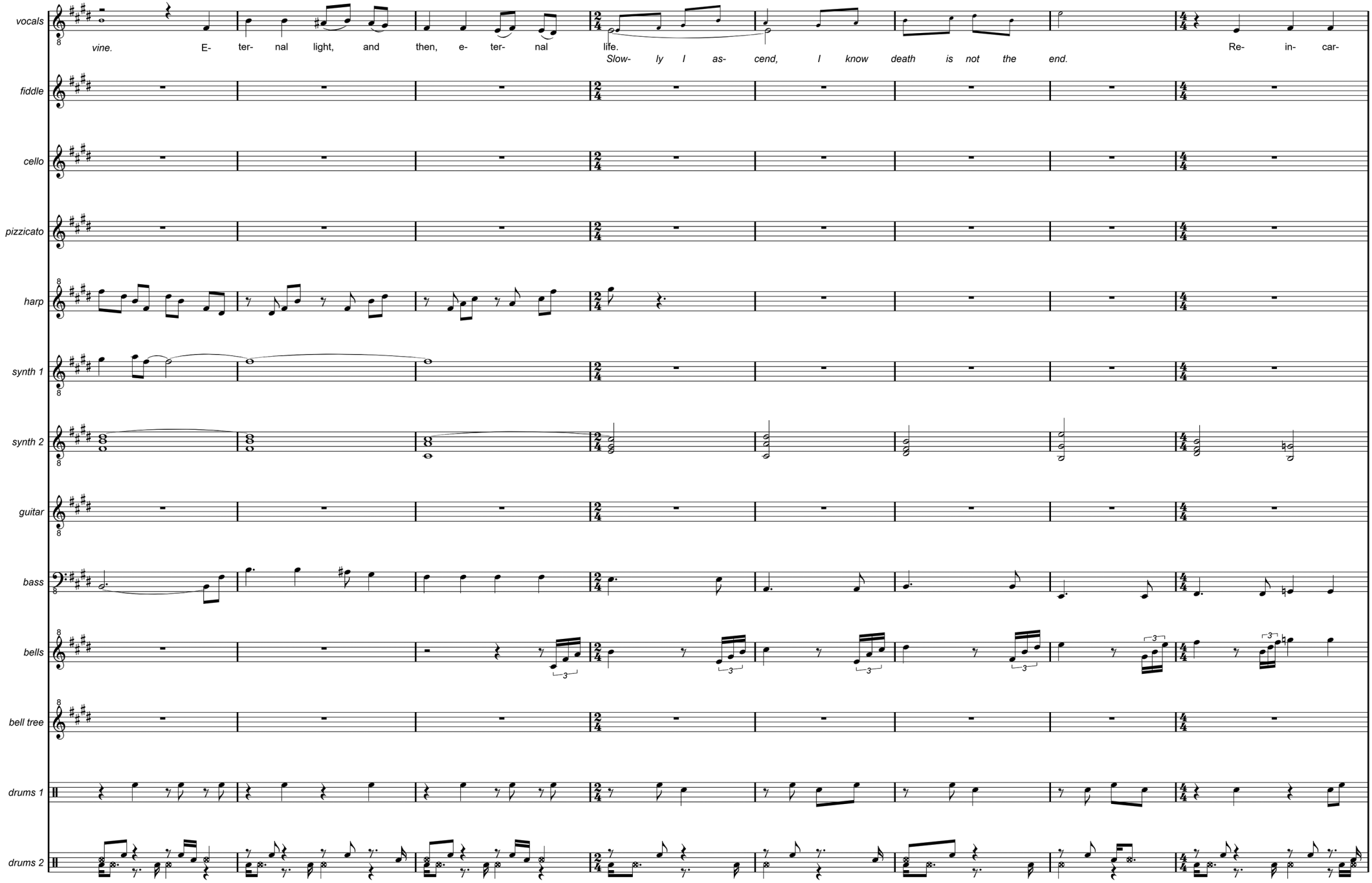
vocals
fiddle
cello
pizzicato
harp
synth 1
synth 2
guitar
bass
bells
bell tree
drums 1
drums 2
vine. E- ter- nal light, and then, e- ter- nal life.
Slow- ly I as- cend, I know death is not the end.
Re- in- car-

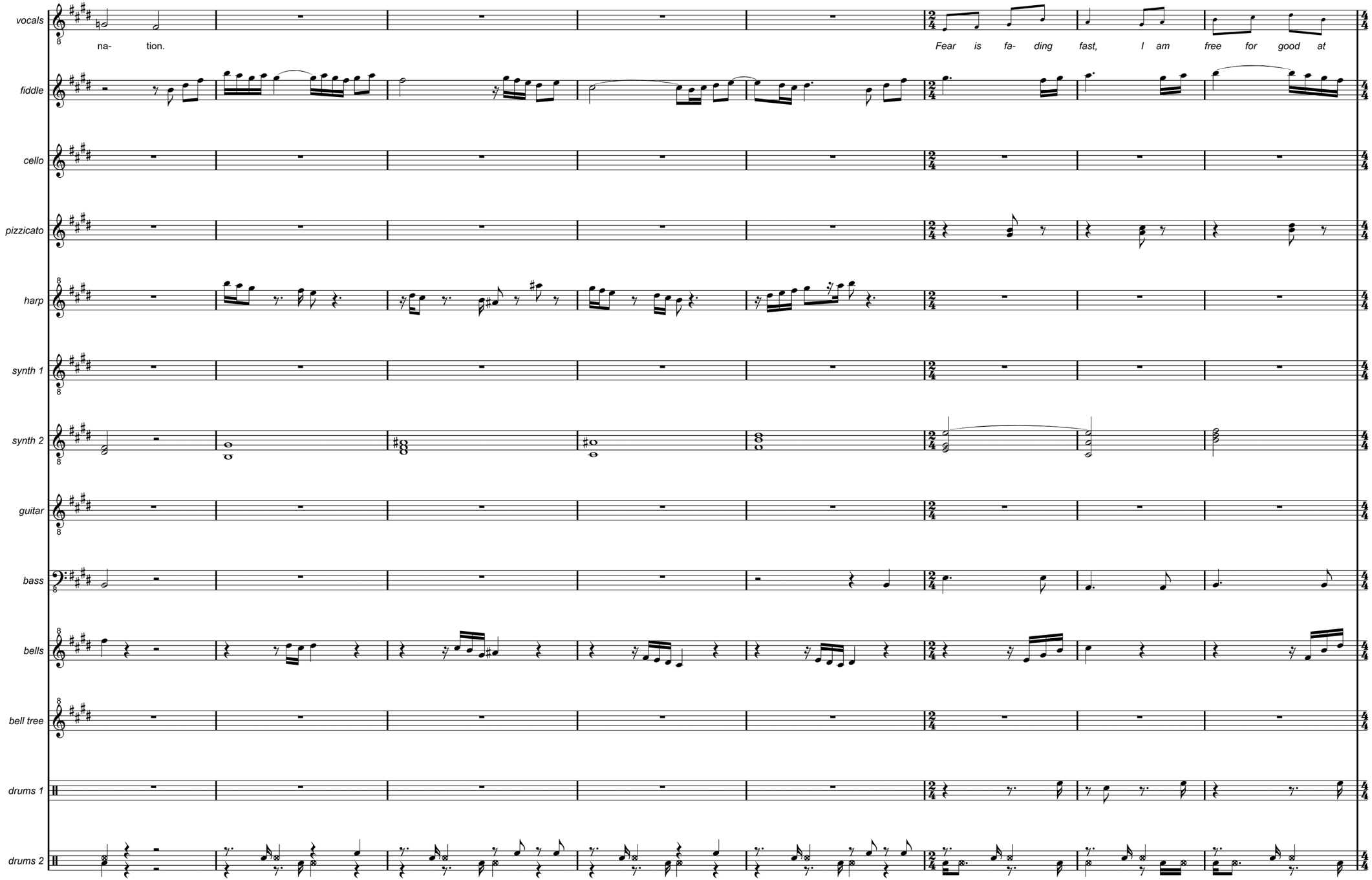
vocals
na- tion.
Fear is fa- ding fast, I am free for good at
fiddle
cello
pizzicato
harp
synth 1
synth 2
guitar
bass
bells
bell tree
drums 1
drums 2

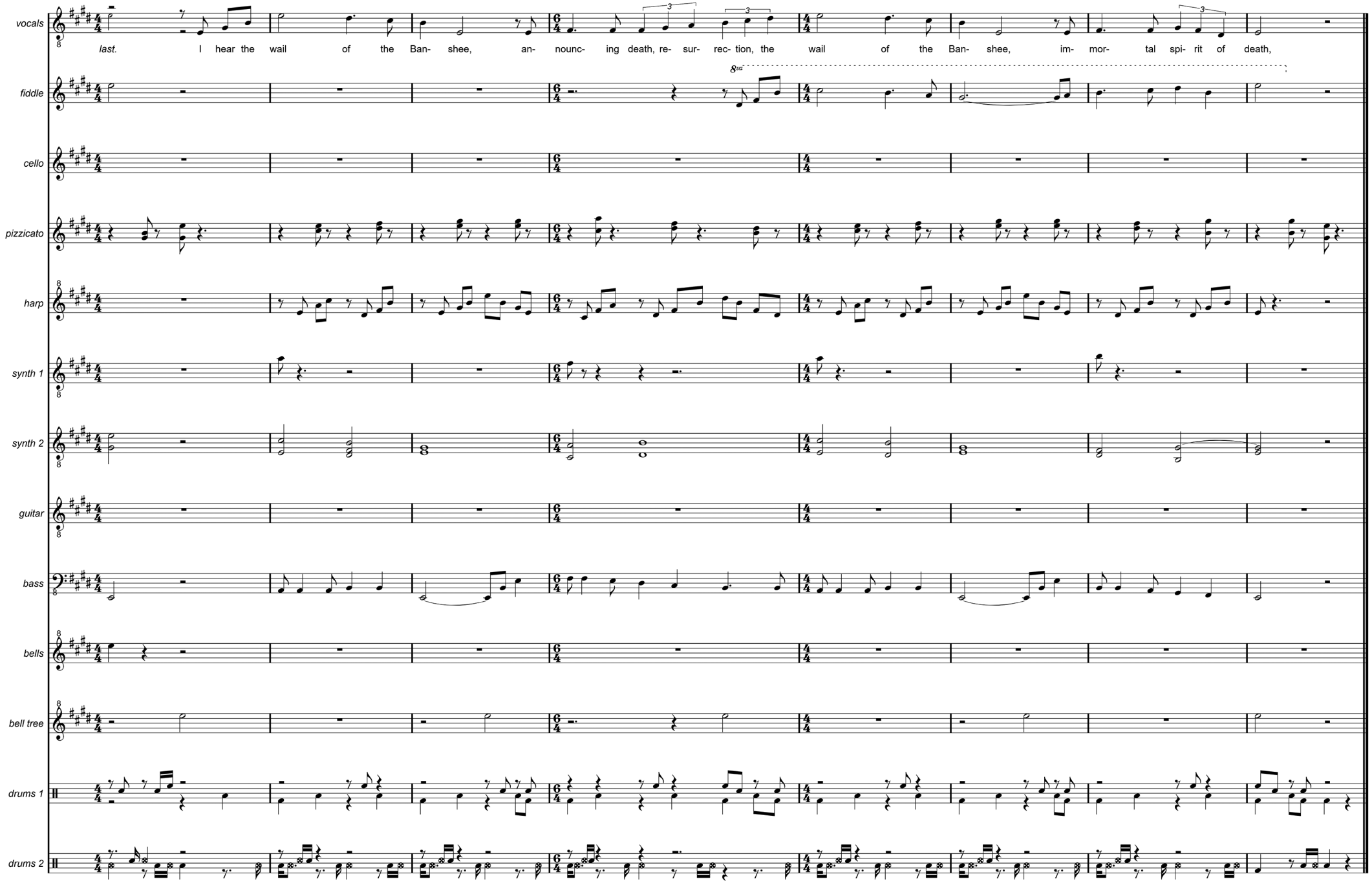
vocals
fiddle
cello
pizzicato
harp
synth 1
synth 2
guitar
bass
bells
bell tree
drums 1
drums 2
last. I hear the wail of the Ban- shee, an- nounc- ing death, re- sur- rec- tion, the wail of the Ban- shee, im- mor- tal spi- rit of death,
8va

TENDERLY

I AM TIRED OF FIGHTING YOU
AND I'M FED UP WITH CRYING
I JUST WANT YOUR TENDERNESS TONIGHT

WE WILL TALK ABOUT IT IN THE MORNING
I'VE BEEN TRYING
JUST TO FIND SOME ANSWERS, SOME REPLIES

BUT TONIGHT, COMFORT ME
EASE MY PAIN TENDERLY

IF YOU GIVE ME TIME TO THINK
ABOUT THE LOVE INSIDE ME
I WILL TRY TO TELL YOU WHAT I FEEL

PLEASE DON'T TRY TO RUSH ME, BABY
PLEASE DON'T TRY TO GUIDE ME
I JUST NEED SOME SPACE TO MAKE IT REAL

SO TONIGHT, COMFORT ME
EASE MY PAIN TENDERLY
PLEASE DON'T TALK, JUST BE STILL
I LOVE YOU, ALWAYS WILL



2012 REMIX

DON'T HURT ME, JUST BE KIND
BE MY FRIEND, JUST BE MINE
BE GENTLE, HOLD MY HAND
UNTIL DAWN, UNDERSTAND

TRY TO UNDERSTAND HOW HARD IT IS
TO SHOW EMOTION
NO ONE EVER TAUGHT ME TO EXPRESS

BUT YOU'VE KNOWN FOR QUITE A WHILE
ABOUT THE TRUE DEVOTION
DEEP INSIDE OF ME, YOU COULD HAVE GUESSED

SO DON'T TALK, JUST BE STILL
I LOVE YOU, ALWAYS WILL
AND TONIGHT, COMFORT ME
EASE MY PAIN TENDERLY

DON'T HURT ME, JUST BE KIND
BE MY FRIEND, JUST BE MINE
BE GENTLE, HOLD MY HAND
UNTIL DAWN, UNDERSTAND
DON'T HURT ME

TENDERLY (2012 REMIX)

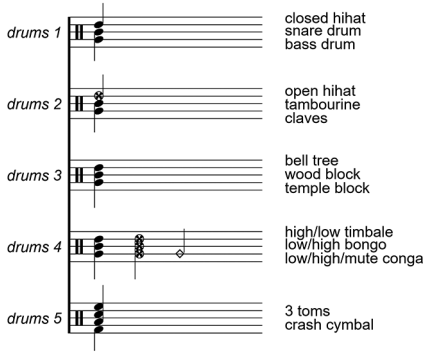

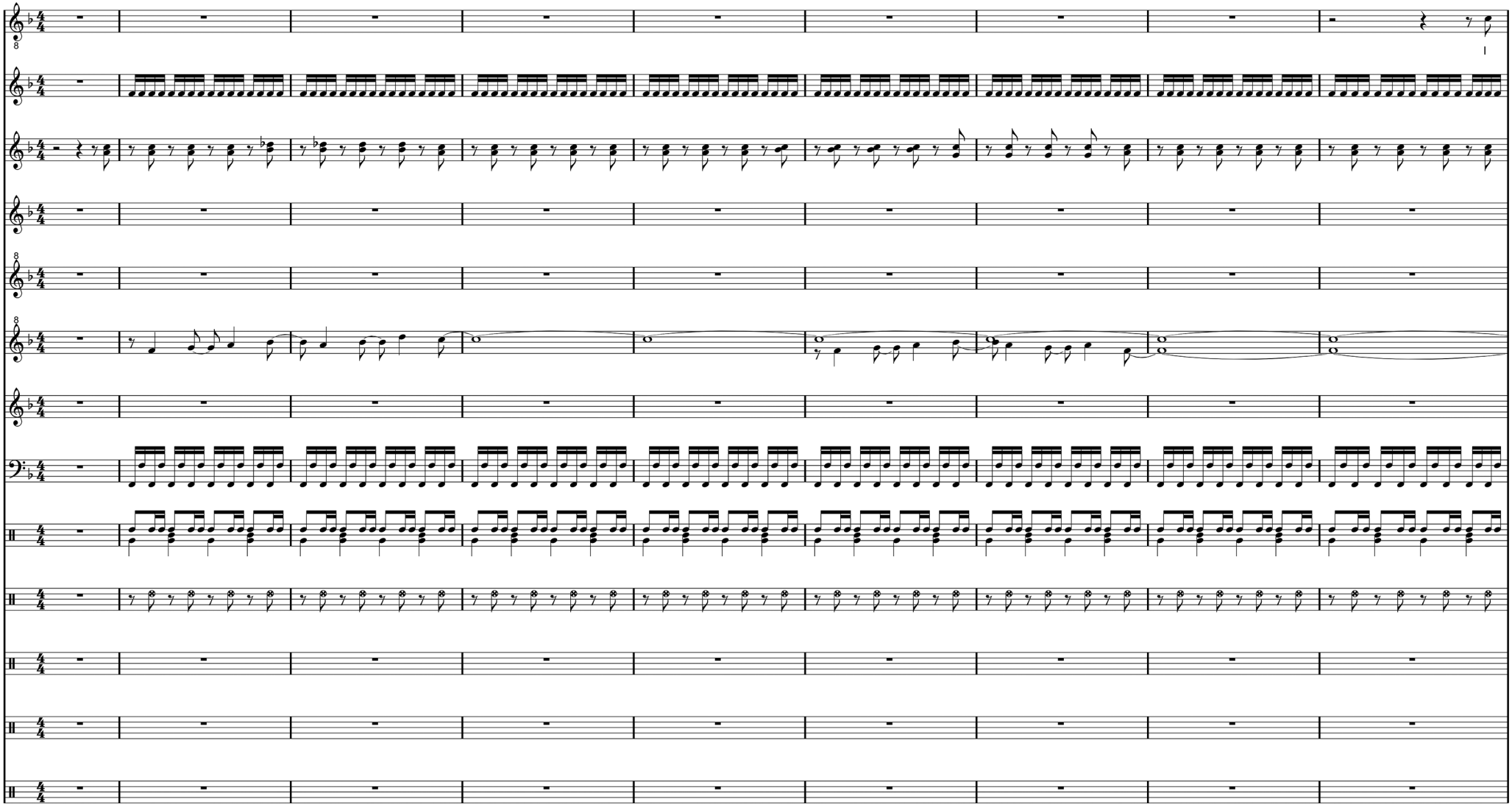

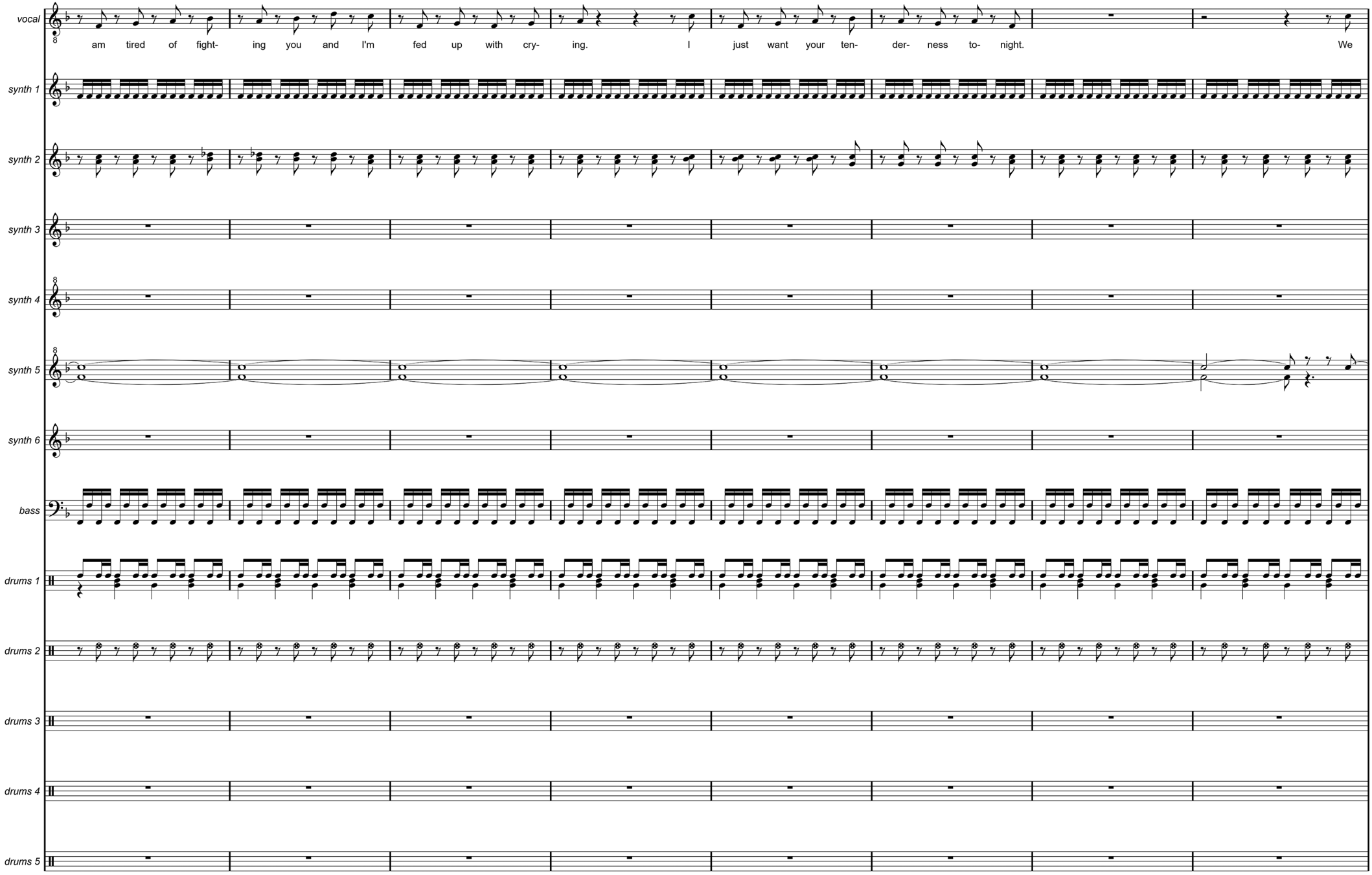
vocal
synth 1
synth 2
synth 3
synth 4
synth 5
synth 6
bass
drums 1
drums 2
drums 3
drums 4
drums 5
am tired of fight- ing you and I'm fed up with cry- ing. I just want your ten- der- ness to- night. We

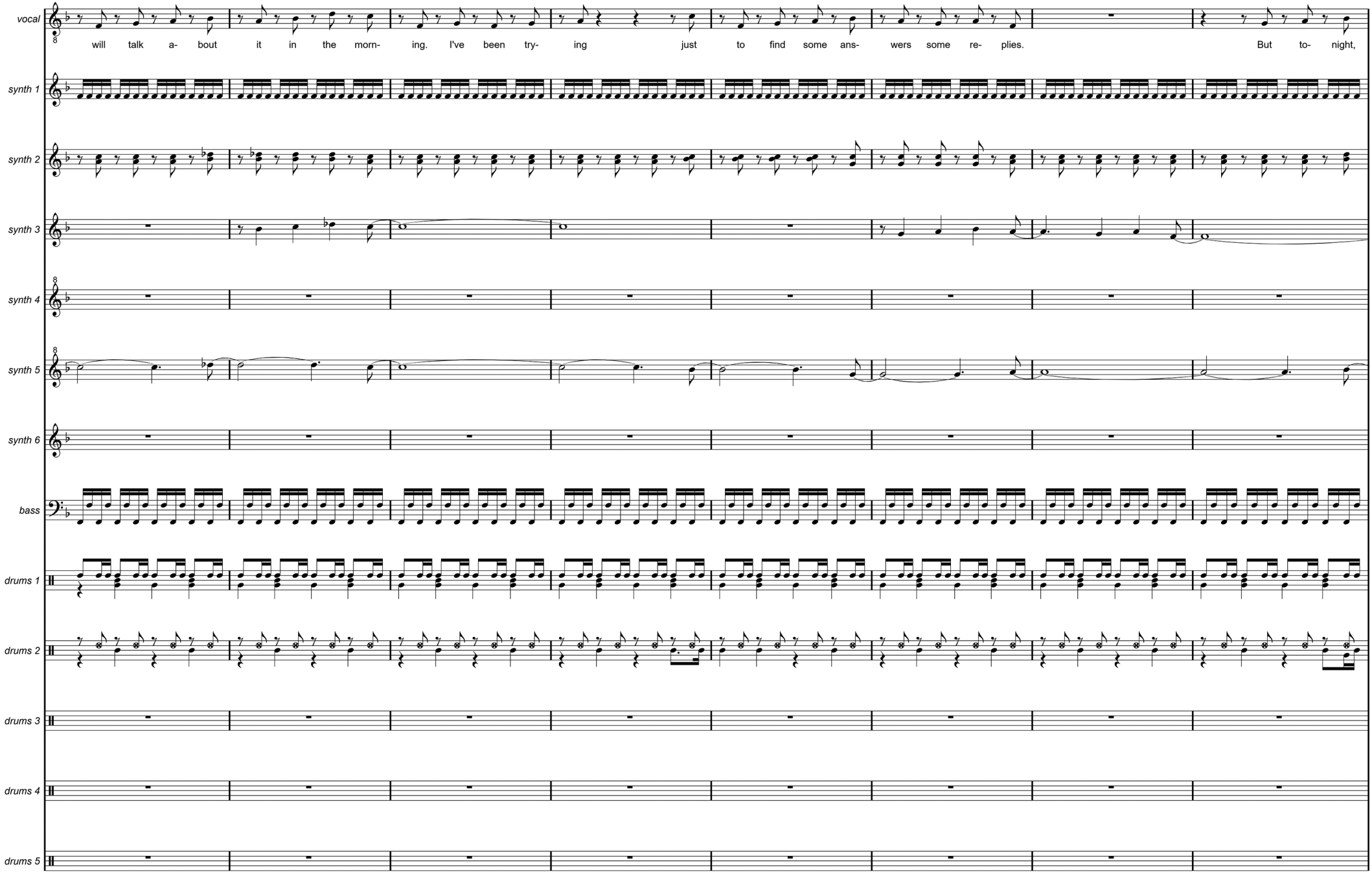
vocal
will talk a- bout it in the morn- ing. I've been try- ing just to find some ans- wers some re- plies. But to- night,
synth 1
synth 2
synth 3
synth 4
synth 5
synth 6
bass
drums 1
drums 2
drums 3
drums 4
drums 5

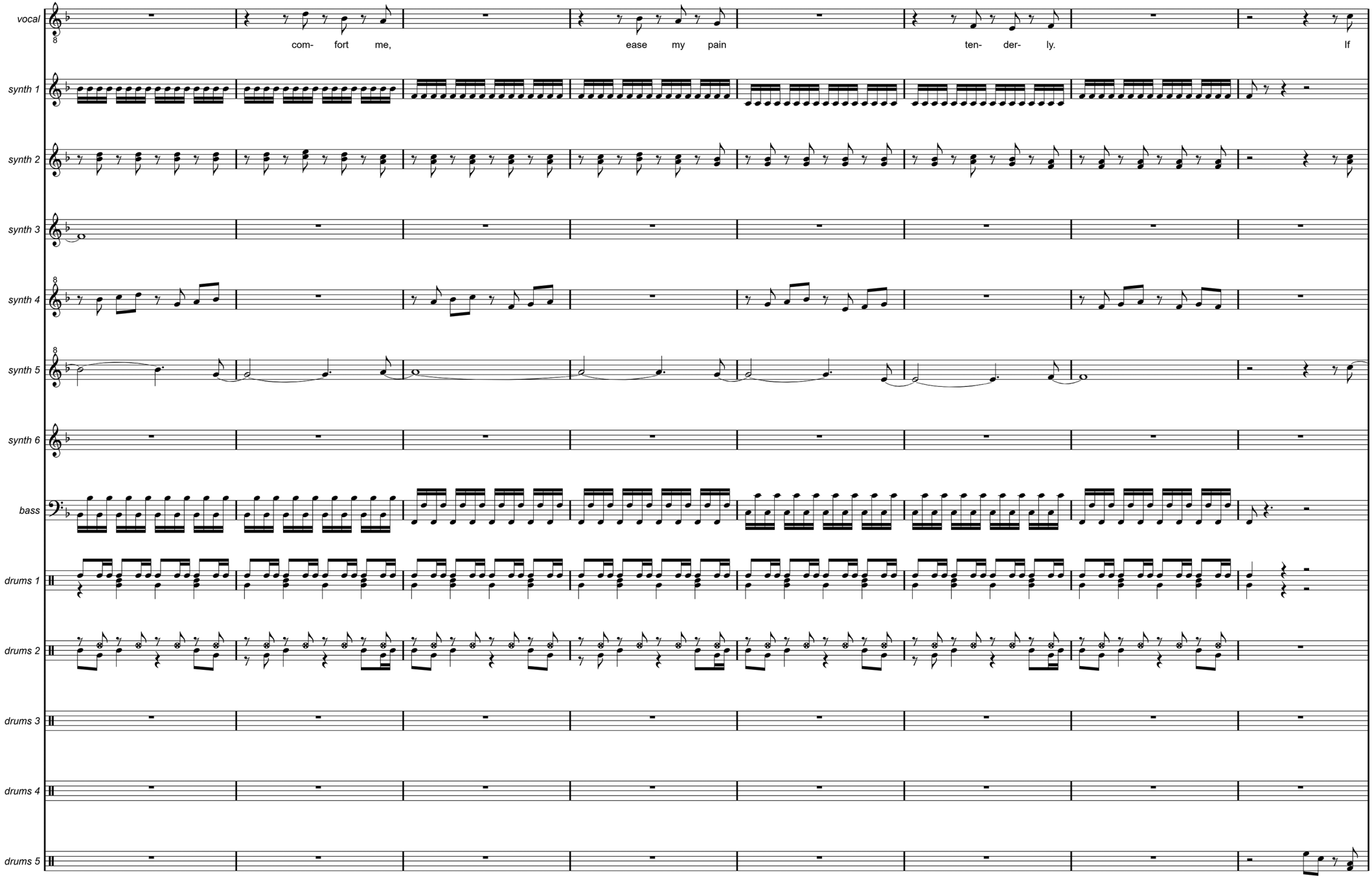
vocal
com- fort me,
ease my pain
ten- der- ly.
If
synth 1
synth 2
synth 3
synth 4
synth 5
synth 6
bass
drums 1
drums 2
drums 3
drums 4
drums 5

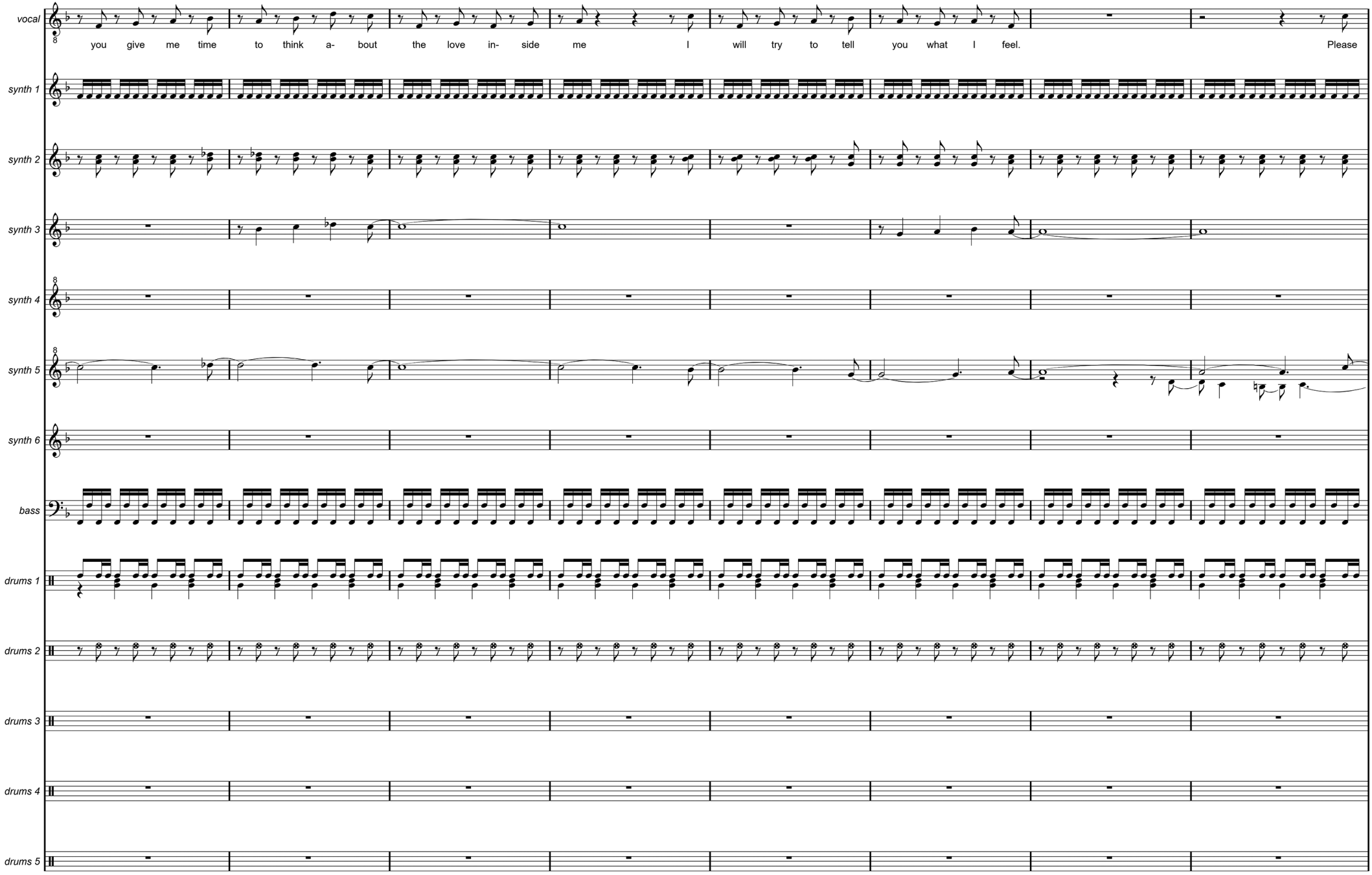
vocal
you give me time to think a- bout the love in- side me I will try to tell you what I feel. Please
synth 1
synth 2
synth 3
synth 4
synth 5
synth 6
bass
drums 1
drums 2
drums 3
drums 4
drums 5

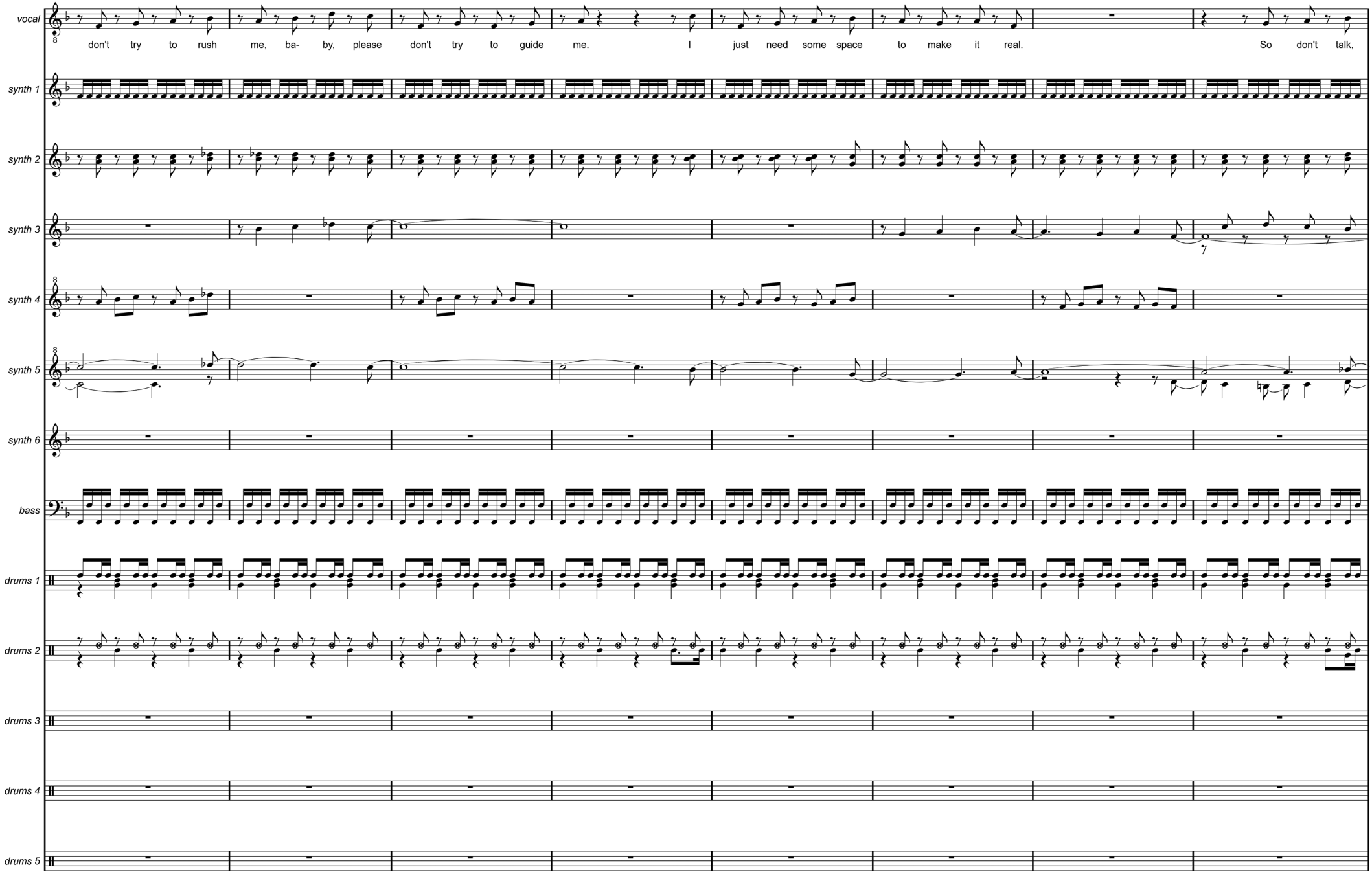
vocal
don't try to rush me, ba- by, please don't try to guide me. I just need some space to make it real. So don't talk,
synth 1
synth 2
synth 3
synth 4
synth 5
synth 6
bass
drums 1
drums 2
drums 3
drums 4
drums 5

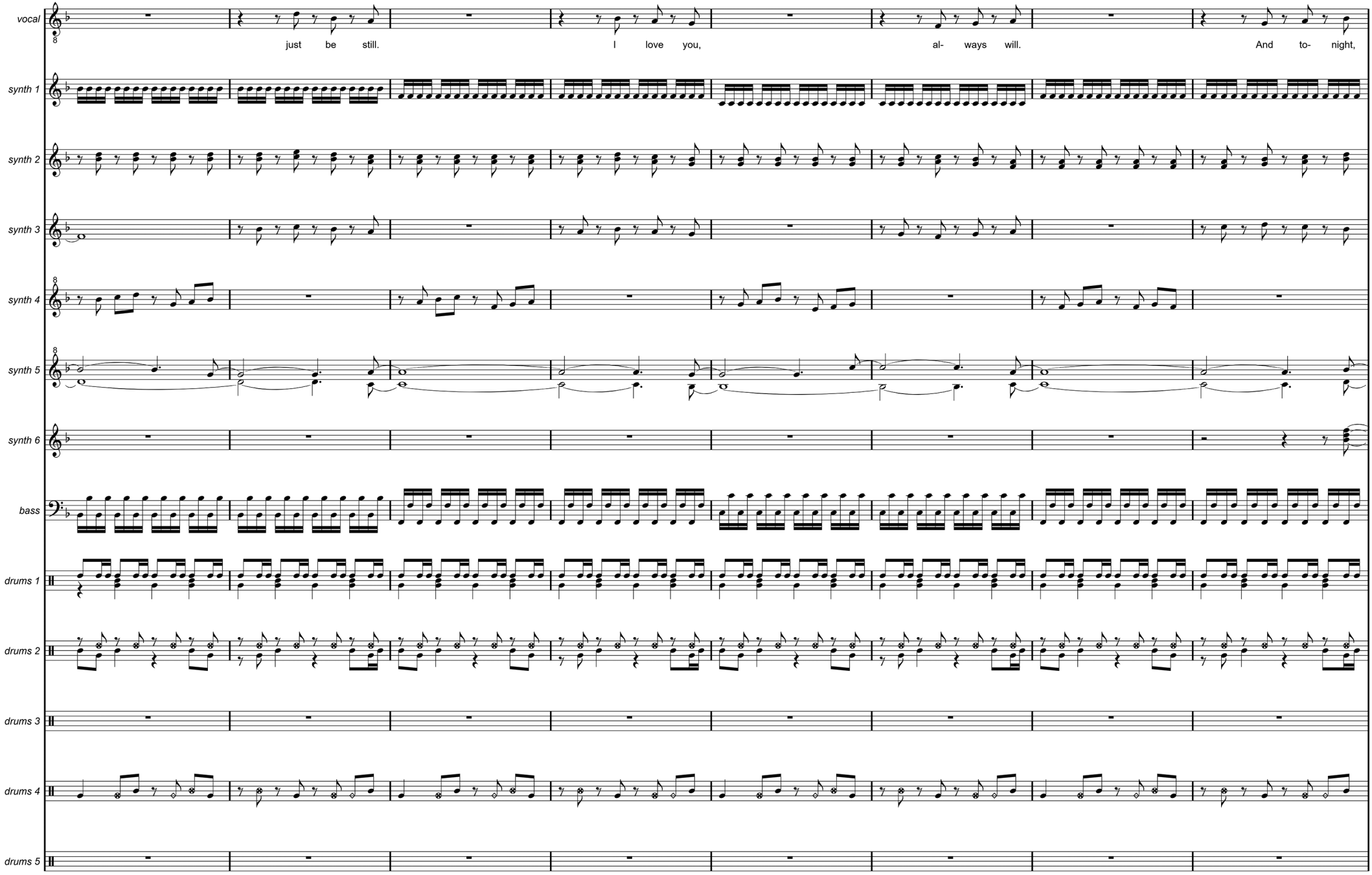
vocal
just be still. I love you, al- ways will. And to- night,
synth 1
synth 2
synth 3
synth 4
synth 5
synth 6
bass
drums 1
drums 2
drums 3
drums 4
drums 5

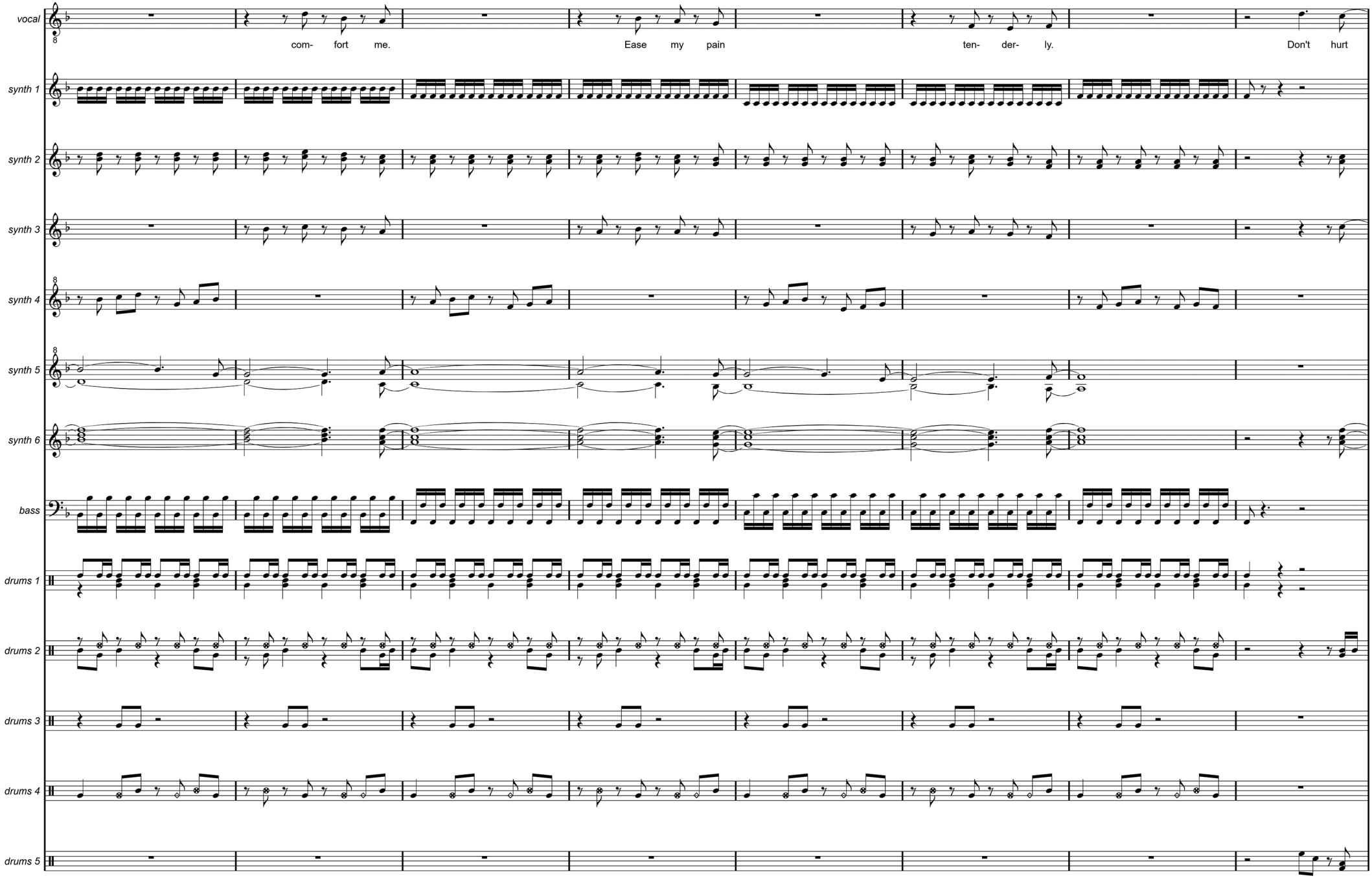
vocal
com- fort me.
Ease my pain
ten- der- ly.
Don't hurt
synth 1
synth 2
synth 3
synth 4
synth 5
synth 6
bass
drums 1
drums 2
drums 3
drums 4
drums 5

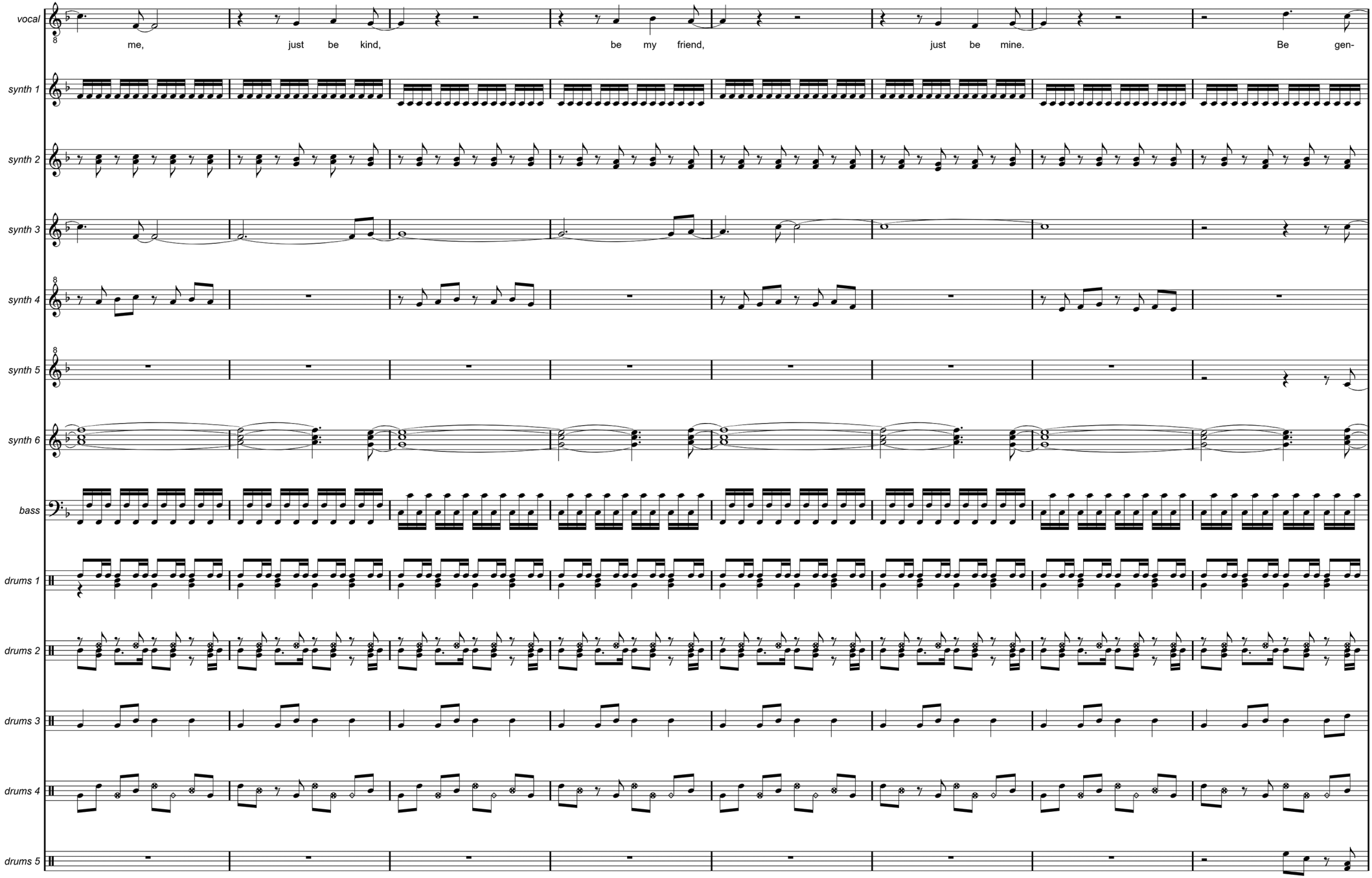
vocal
me, just be kind, be my friend, just be mine. Be gen-
synth 1
synth 2
synth 3
synth 4
synth 5
synth 6
bass
drums 1
drums 2
drums 3
drums 4
drums 5

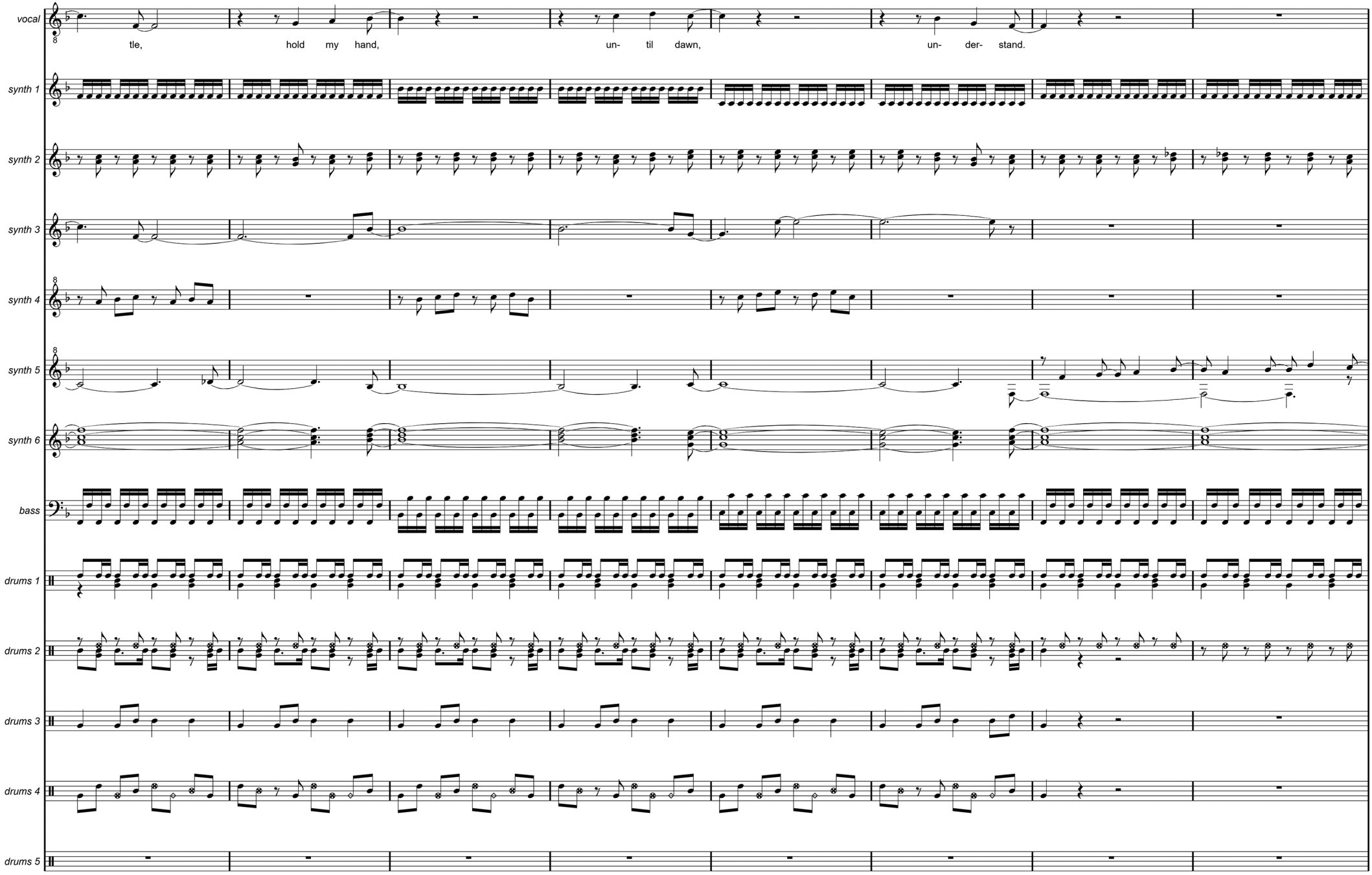
vocal
tle, hold my hand, un- til dawn, un- der- stand.
synth 1
synth 2
synth 3
synth 4
synth 5
synth 6
bass
drums 1
drums 2
drums 3
drums 4
drums 5

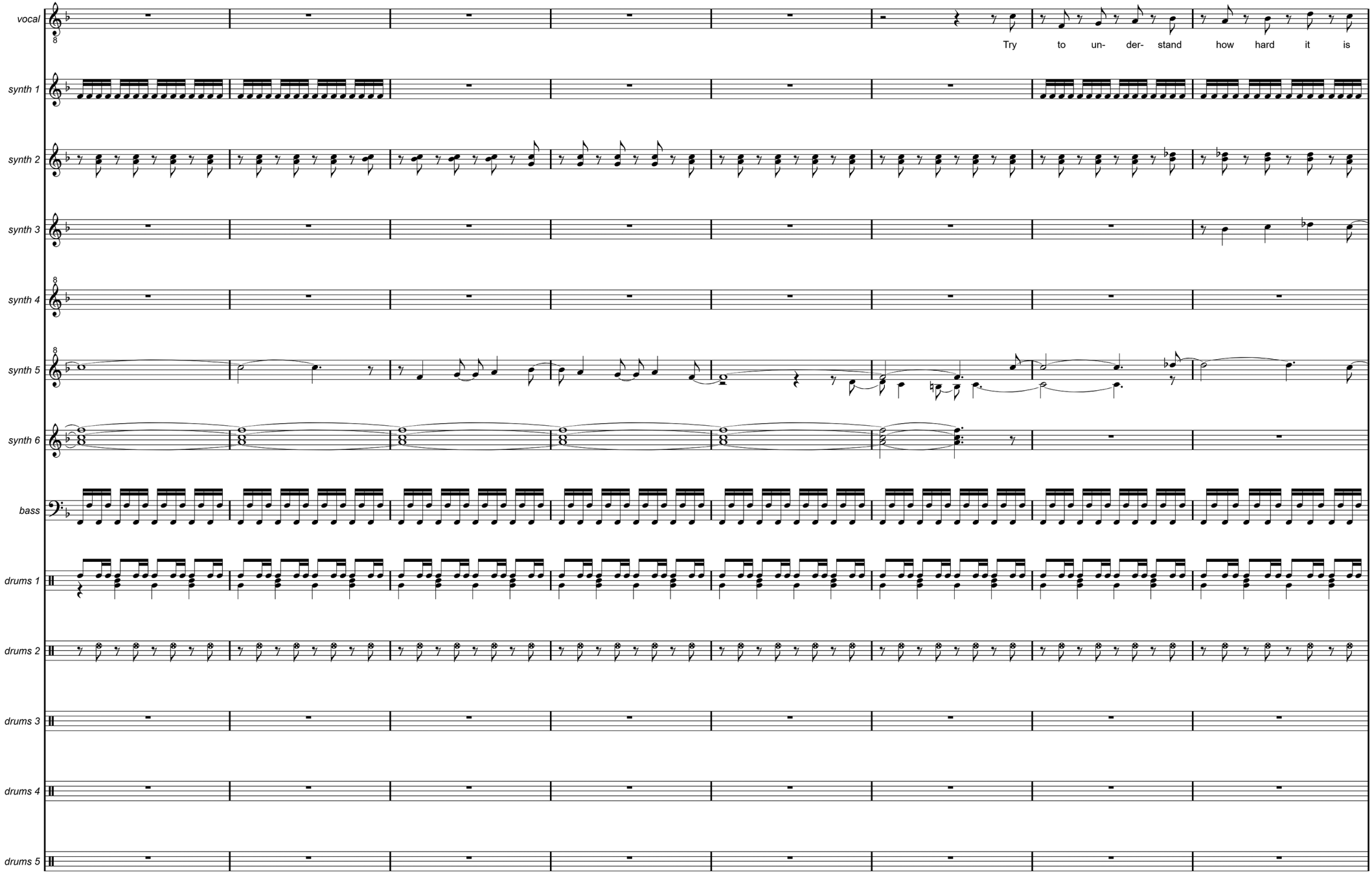
vocal
Try to un- der- stand how hard it is
synth 1
synth 2
synth 3
synth 4
synth 5
synth 6
bass
drums 1
drums 2
drums 3
drums 4
drums 5

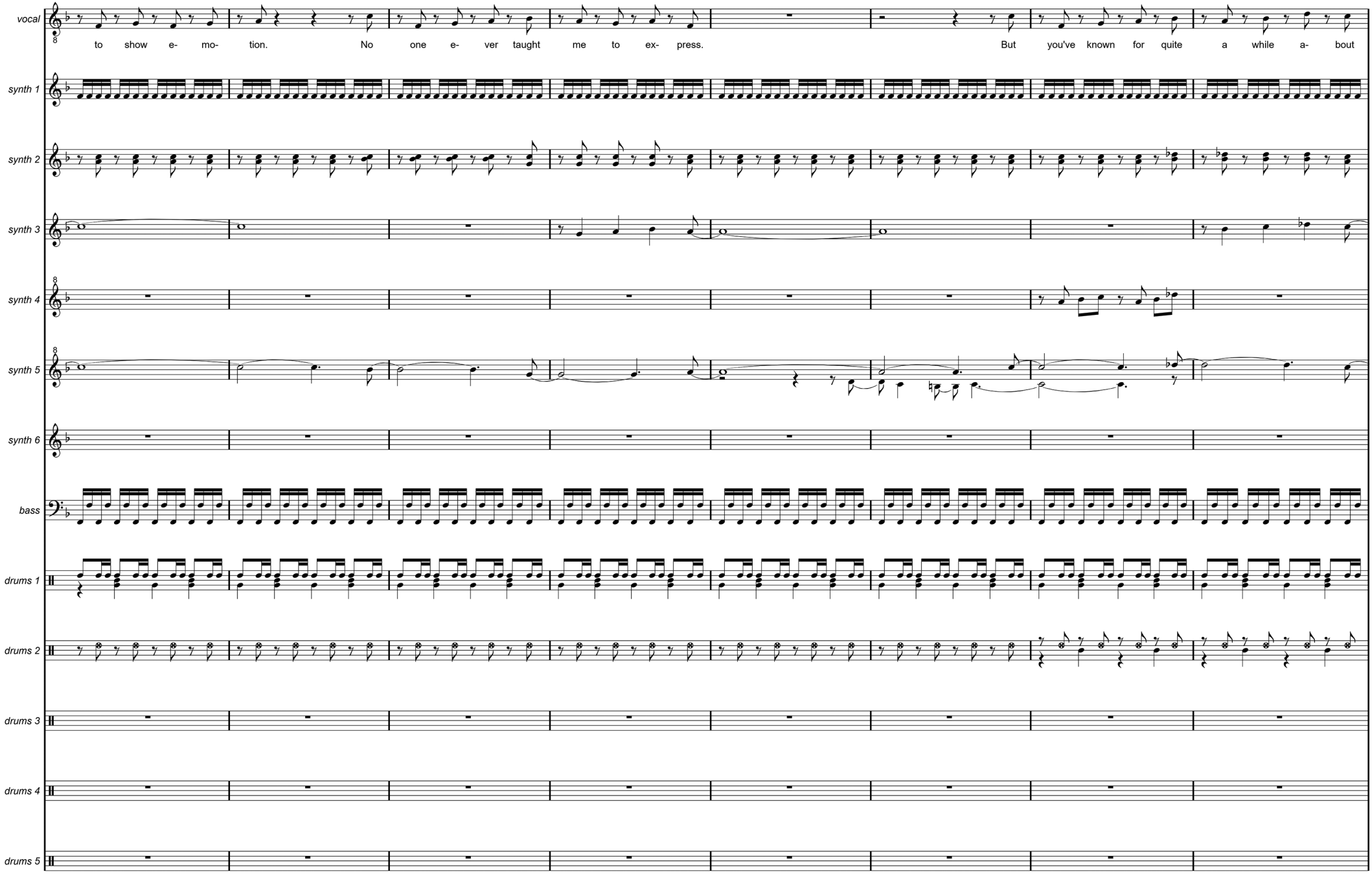
vocal
to show e- mo- tion. No one e- ver taught me to ex- press. But you've known for quite a while a- bout
synth 1
synth 2
synth 3
synth 4
synth 5
synth 6
bass
drums 1
drums 2
drums 3
drums 4
drums 5

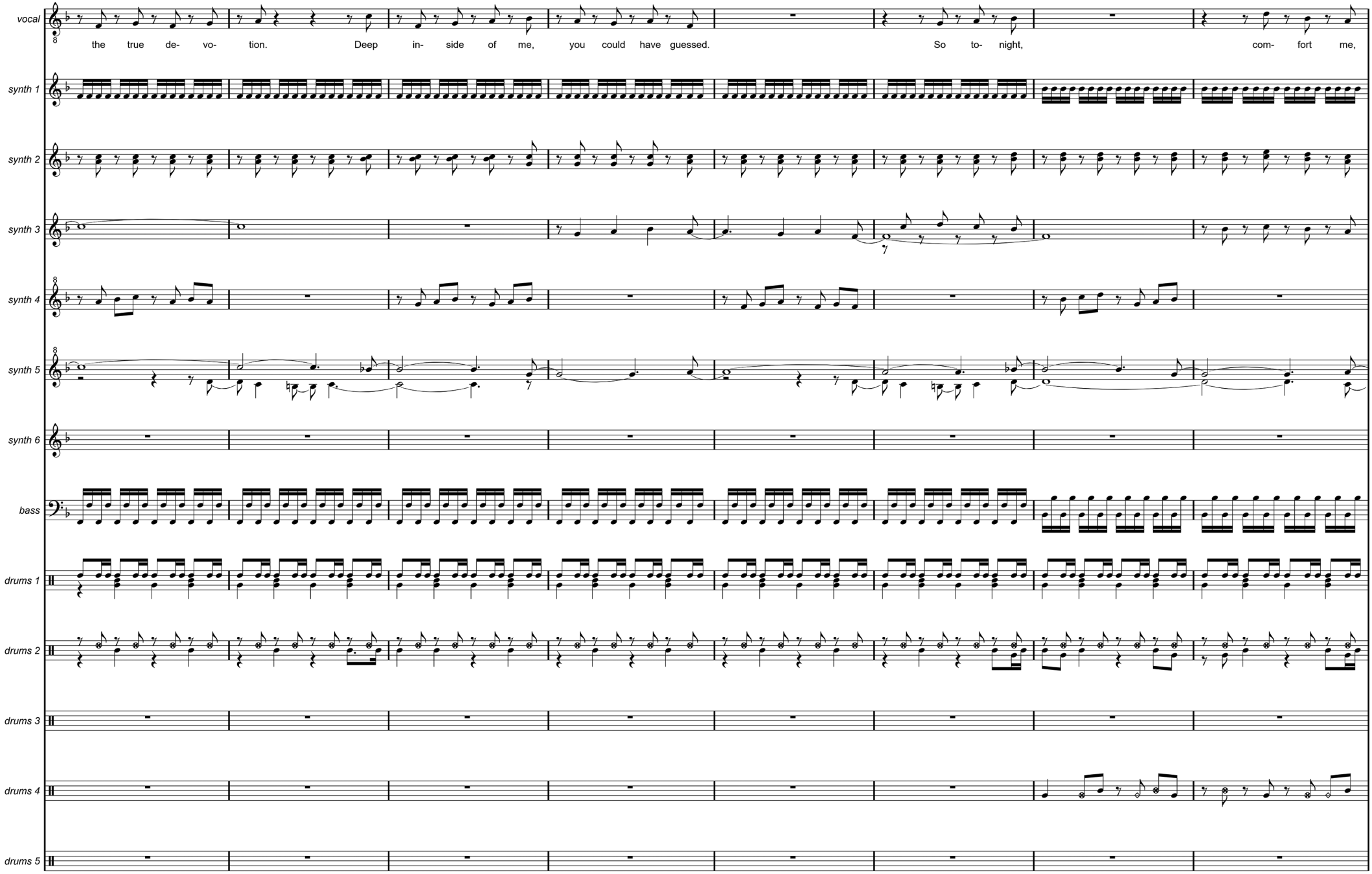
vocal
the true de- vo- tion. Deep in- side of me, you could have guessed. So to- night, com- fort me,
synth 1
synth 2
synth 3
synth 4
synth 5
synth 6
bass
drums 1
drums 2
drums 3
drums 4
drums 5

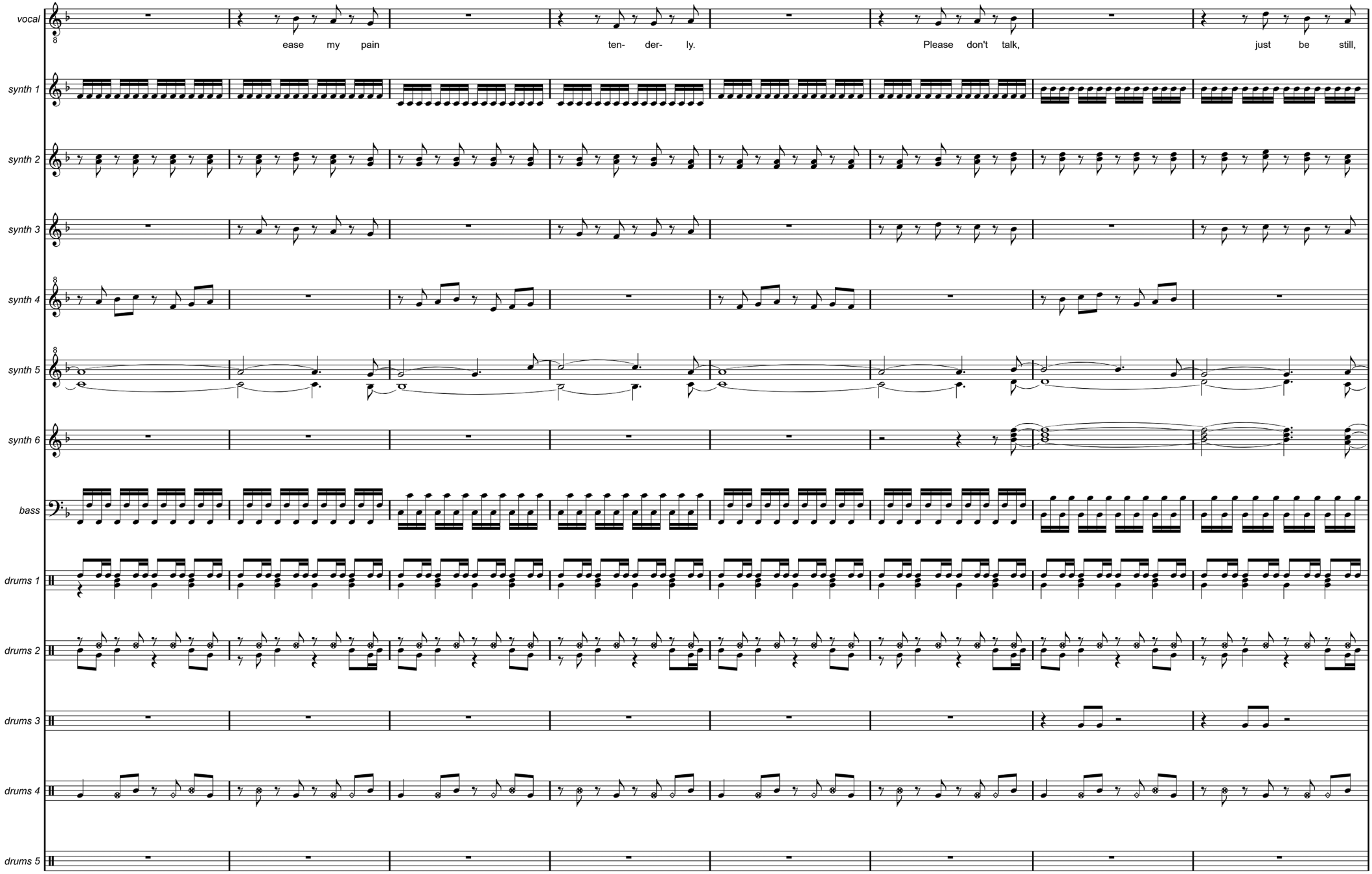
vocal
ease my pain
ten- der- ly.
Please don't talk,
just be still,
synth 1
synth 2
synth 3
synth 4
synth 5
synth 6
bass
drums 1
drums 2
drums 3
drums 4
drums 5

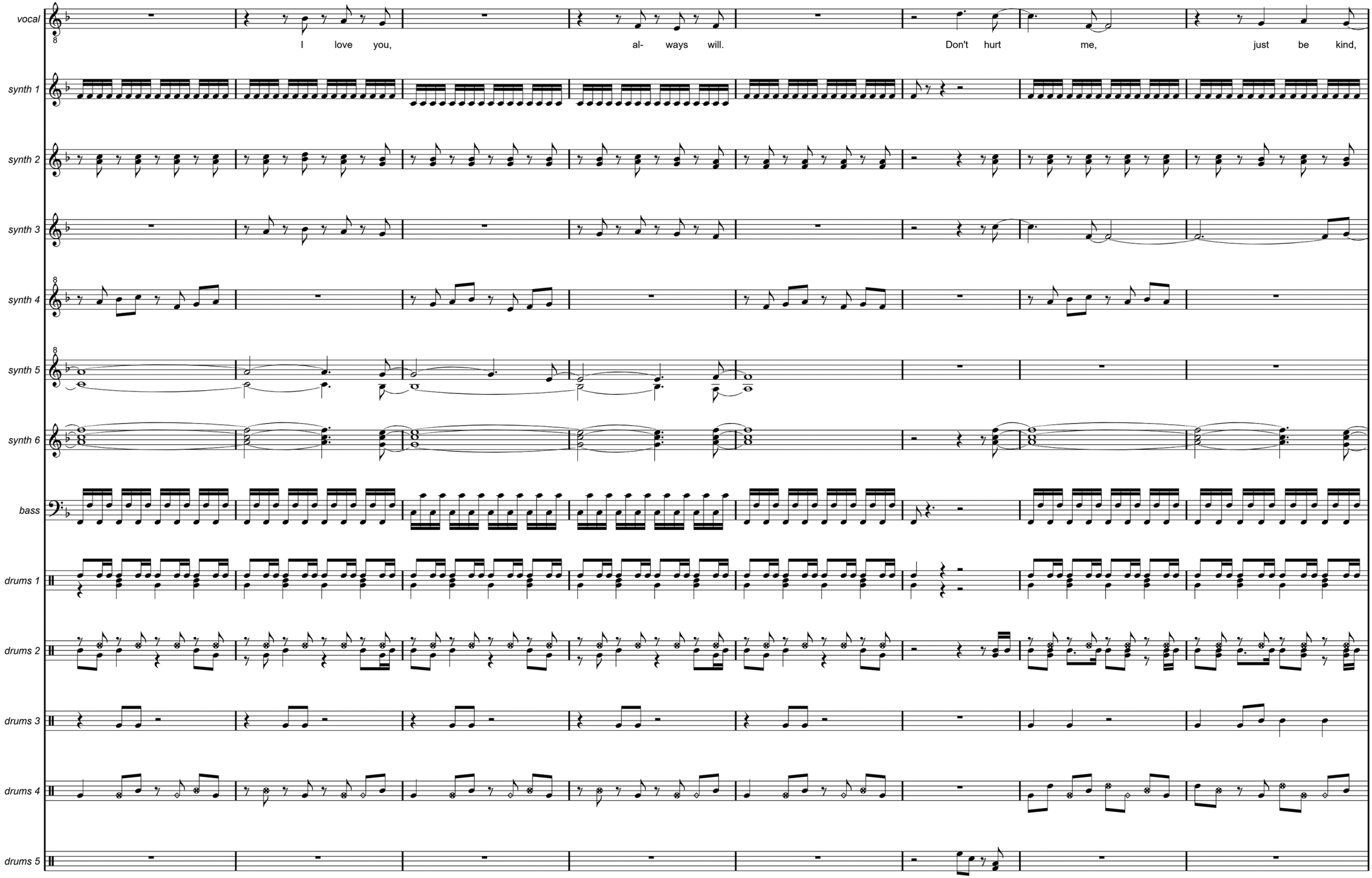
vocal
I love you, al- ways will. Don't hurt me, just be kind,
synth 1
synth 2
synth 3
synth 4
synth 5
synth 6
bass
drums 1
drums 2
drums 3
drums 4
drums 5

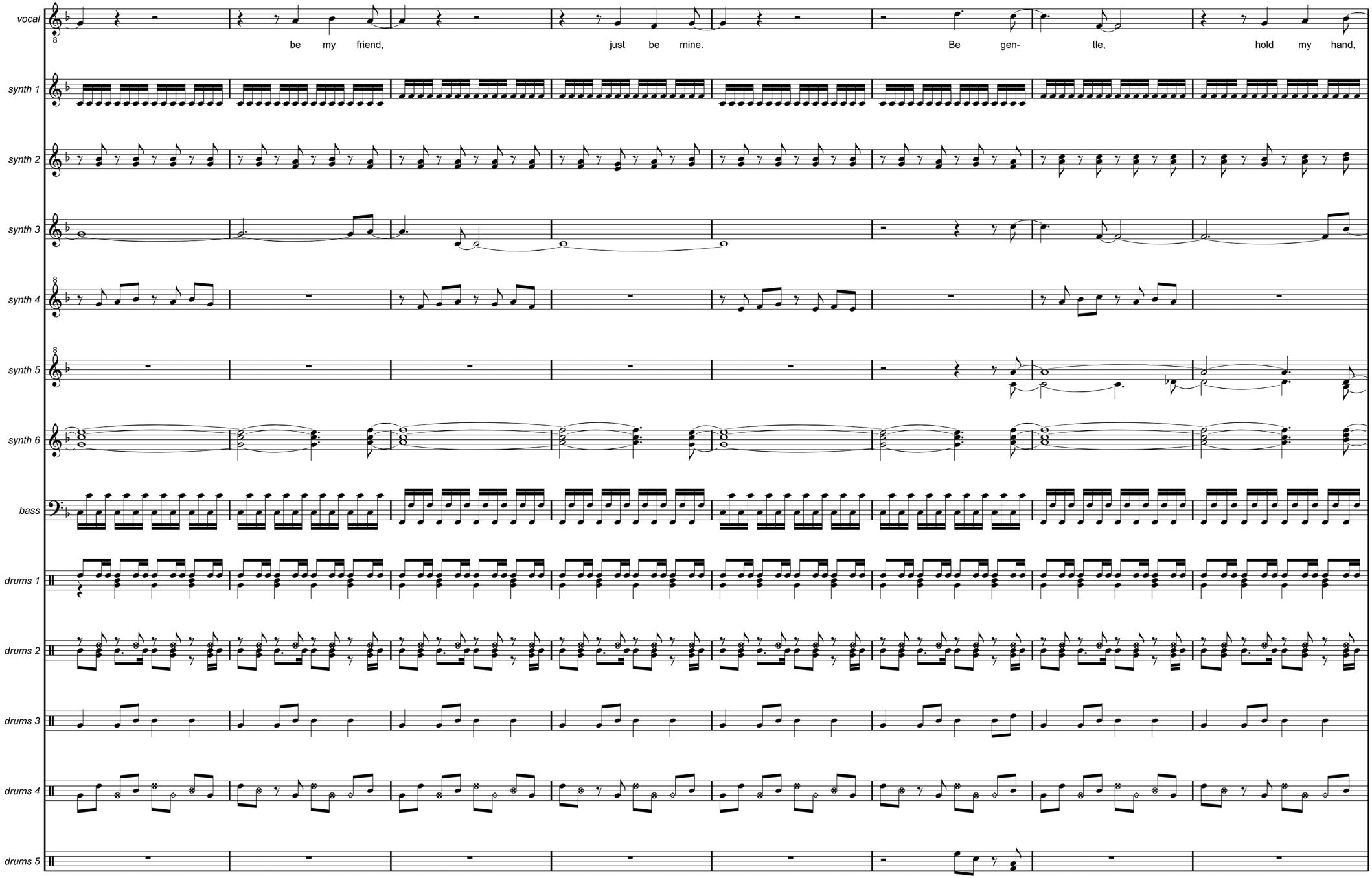
vocal
be my friend, just be mine. Be gen- tle, hold my hand,
synth 1
synth 2
synth 3
synth 4
synth 5
synth 6
bass
drums 1
drums 2
drums 3
drums 4
drums 5

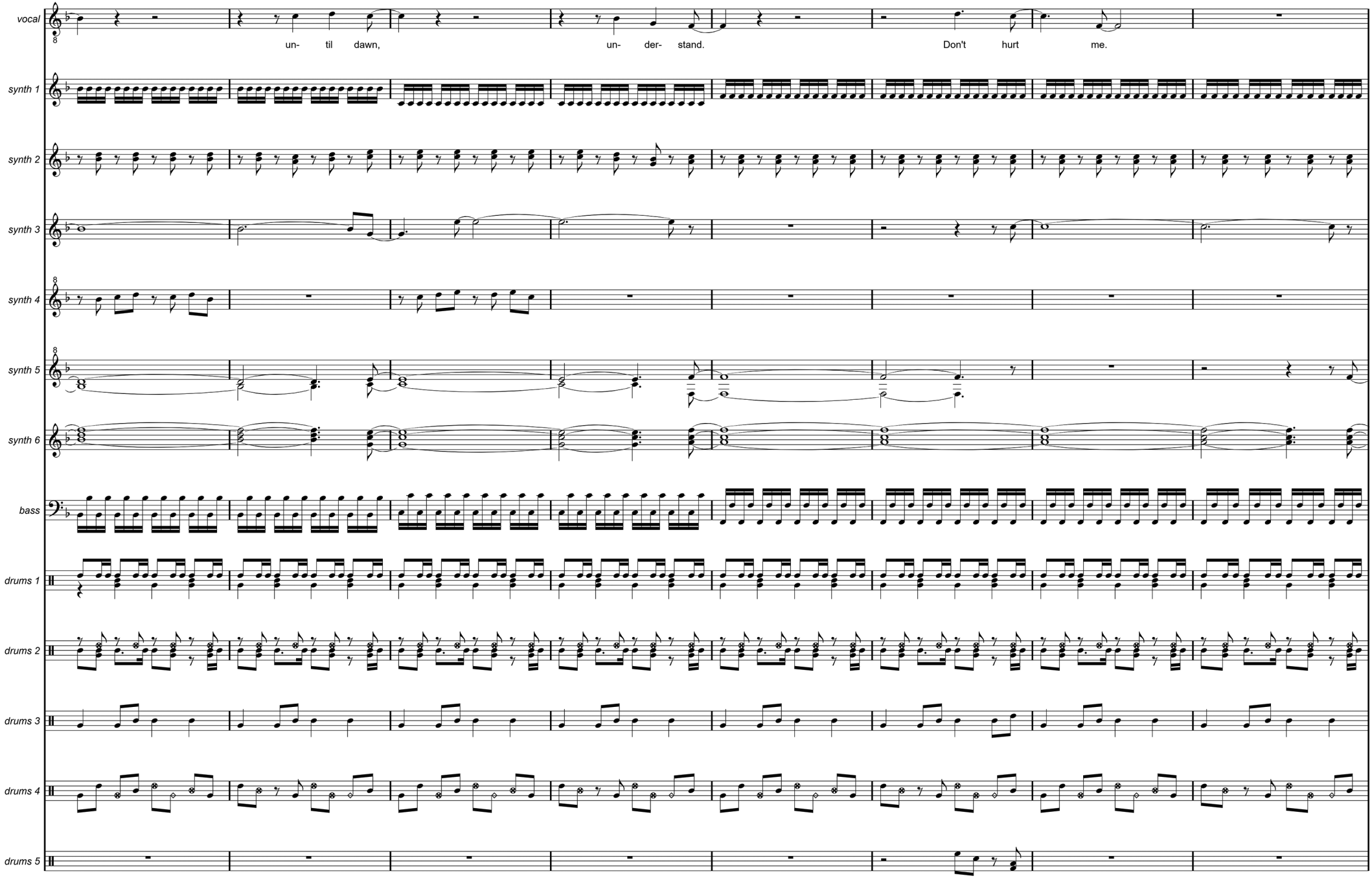
vocal
un- til dawn,
un- der- stand.
Don't hurt me.
synth 1
synth 2
synth 3
synth 4
synth 5
synth 6
bass
drums 1
drums 2
drums 3
drums 4
drums 5

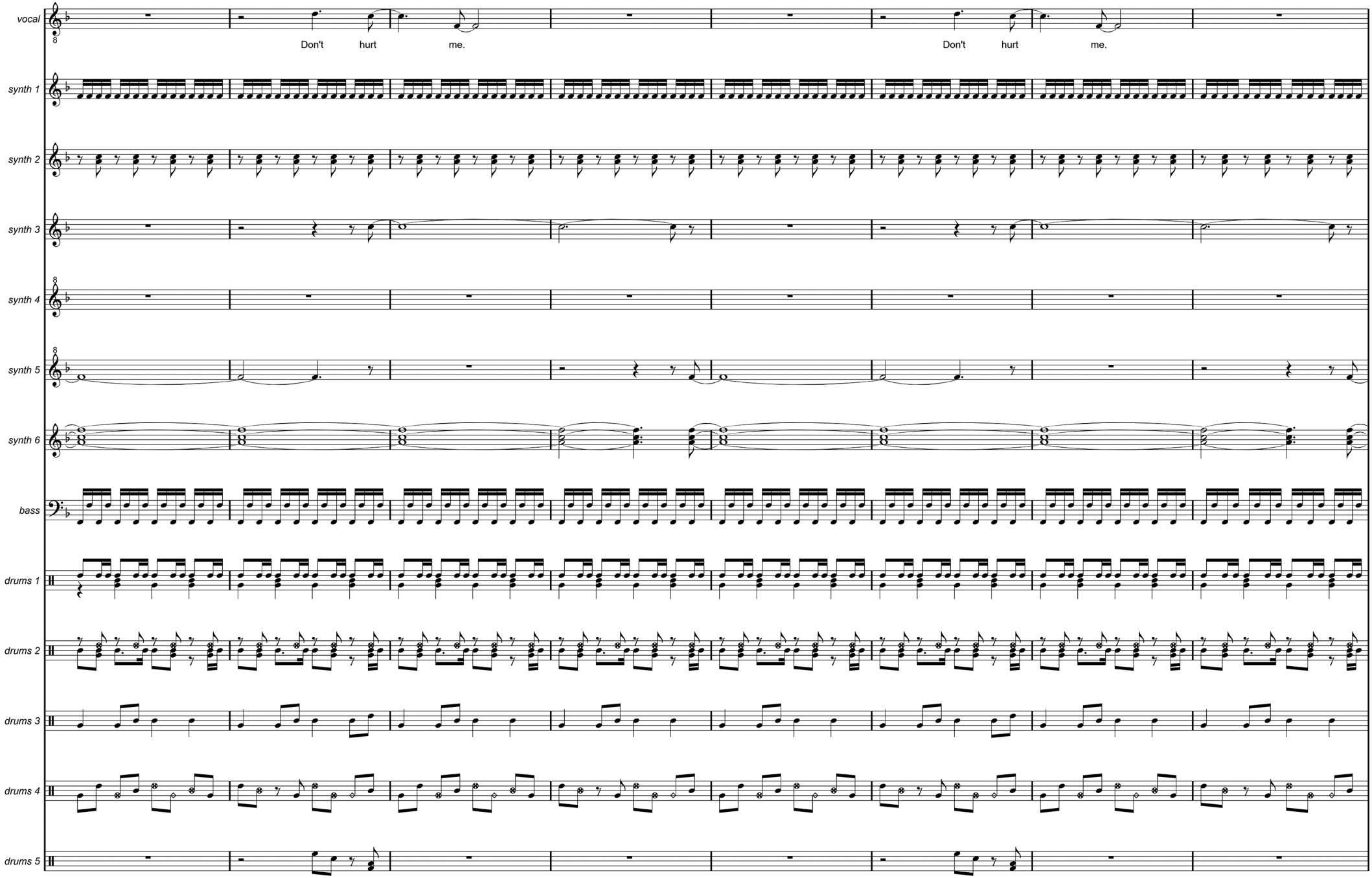
vocal
Don't hurt me.
Don't hurt me.
synth 1
synth 2
synth 3
synth 4
synth 5
synth 6
bass
drums 1
drums 2
drums 3
drums 4
drums 5

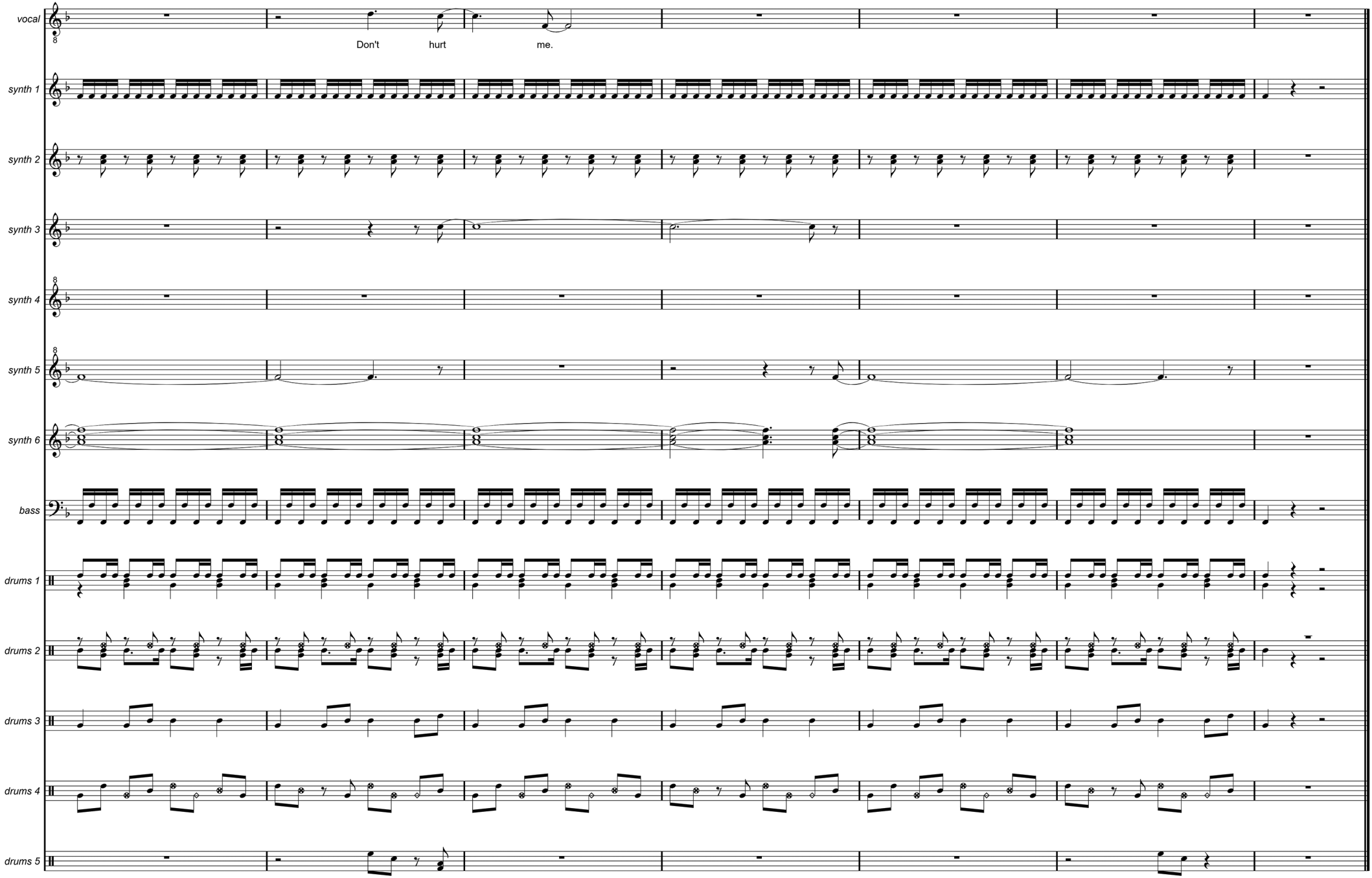
vocal
Don't
hurt
me.
synth 1
synth 2
synth 3
synth 4
synth 5
synth 6
bass
drums 1
drums 2
drums 3
drums 4
drums 5

THE PHOENIX

Hiding in shadows, darkness approaching
I'm longing for the night to comfort me
I am the phoenix, burning my bridges
I'm forged in fire, cleansed by flames

A voice from within keeps telling me I should run
Where do I begin, I hide myself from the sun
From the sun – I have to run

Is there someone who will guide me
Who will help me find the answers
I need someone to appease my aching heart

Ancient and ageless, I am relentless
The scourge of time cannot take hold of me
My desolation, fear and frustration
I must take shelter in the dark

The voices inside keep telling me I must leave
My fate is to hide, to sneak away and retreat
I'll retreat – hiding indeed

Is there someone who will guide me
Who will help me find the answers
I need someone to appease my aching heart



Original Version

Disillusion, sadness and fear
I am lost in the dark – I'm forever burning
Like a phoenix, burning again
But will I rise from the ash
Will I survive the flames
And live again, I'm born again

Flames all around me, magic has bound me
There's no escape and yet I still have hope
Slowly I'm burning, forever yearning
But soon I will be born again

The voice of my heart is crying out in despair
I'm falling apart and no one seems to take care
No one cares – it isn't fair

Is there someone who will guide me
Who will help me find the answers
I need someone to appease my aching heart

Disillusion, sadness and fear
I am lost in the dark – I'm forever burning
Like a phoenix, burning again
But I will rise from the ash
I will survive the flames
Alive again, I'm born again

THE PHOENIX

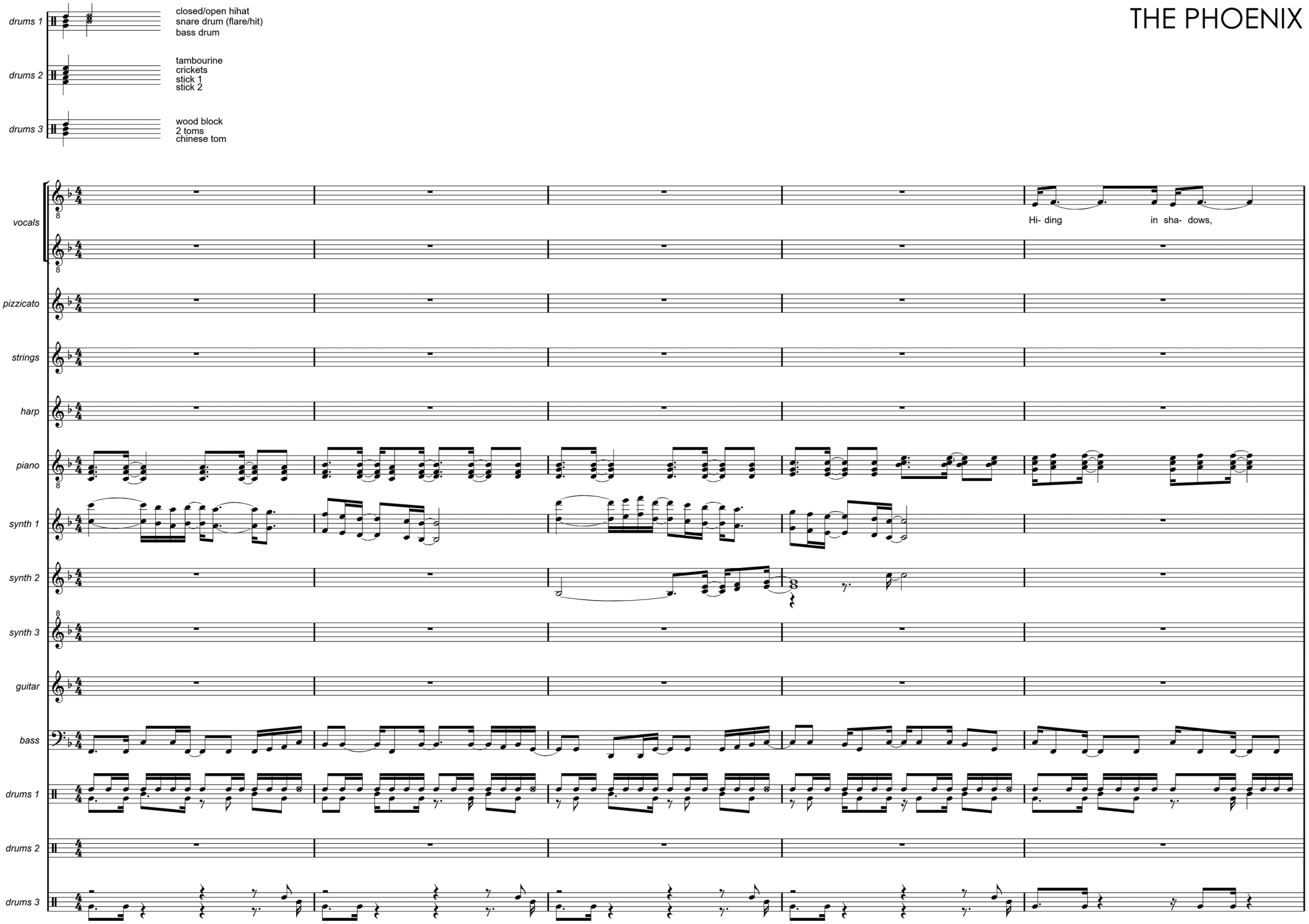
drums 1
closed/open hihat
snare drum (flare/hit)
bass drum
drums 2
tambourine
crickets
stick 1
stick 2
drums 3
wood block
2 toms
chinese tom
vocals
Hi- ding
in sha- dows,
pizzicato
strings
harp
piano
synth 1
synth 2
synth 3
guitar
bass
drums 1
drums 2
drums 3

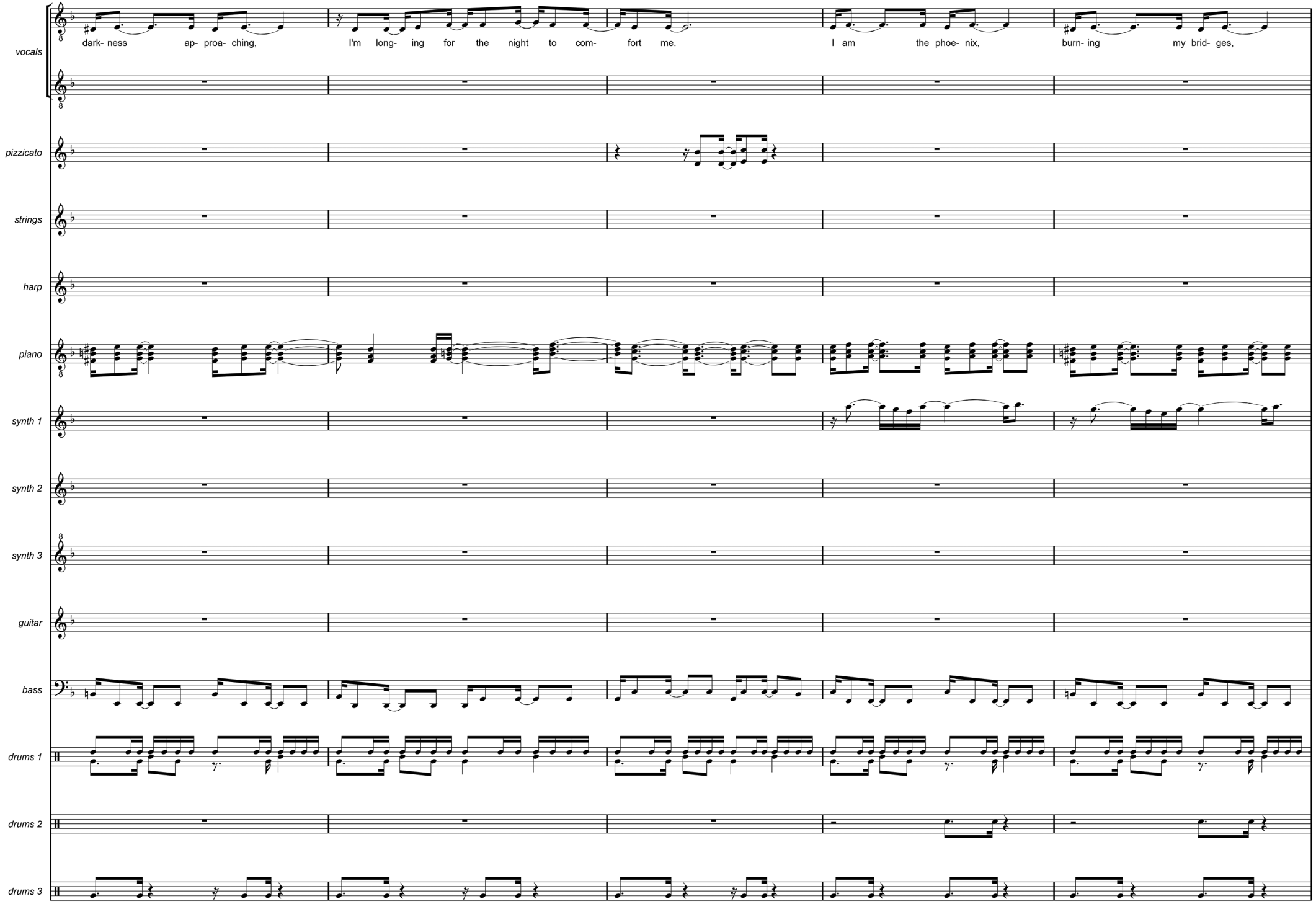
vocals
dark- ness ap- proa- ching,
I'm long- ing for the night to com- fort me.
I am the phoe- nix,
burn- ing my brid- ges,
pizzicato
strings
harp
piano
synth 1
synth 2
synth 3
guitar
bass
drums 1
drums 2
drums 3

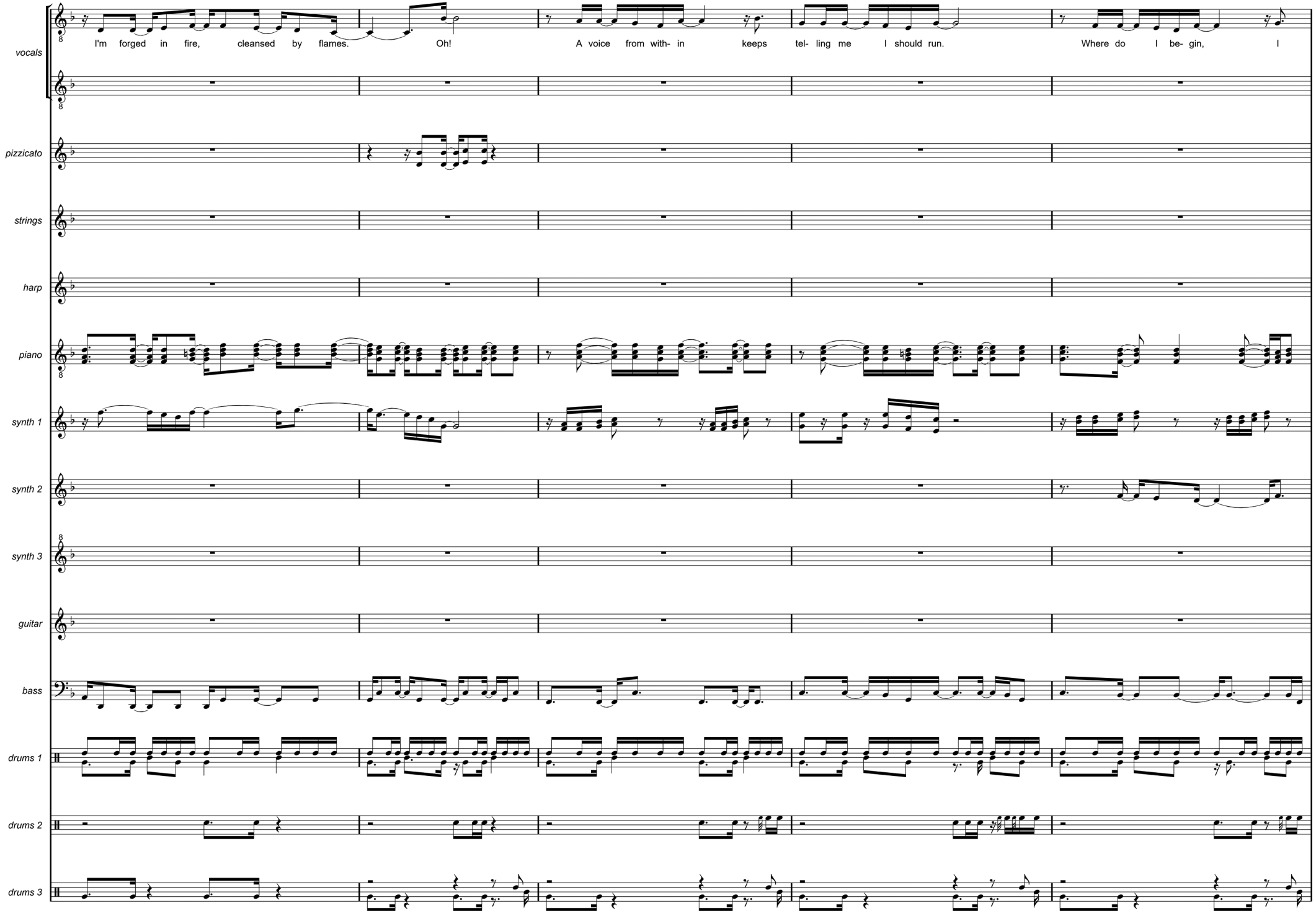
vocals
I'm forged in fire, cleansed by flames. Oh! A voice from with- in keeps tel- ling me I should run. Where do I be- gin, I
pizzicato
strings
harp
piano
synth 1
synth 2
synth 3
guitar
bass
drums 1
drums 2
drums 3

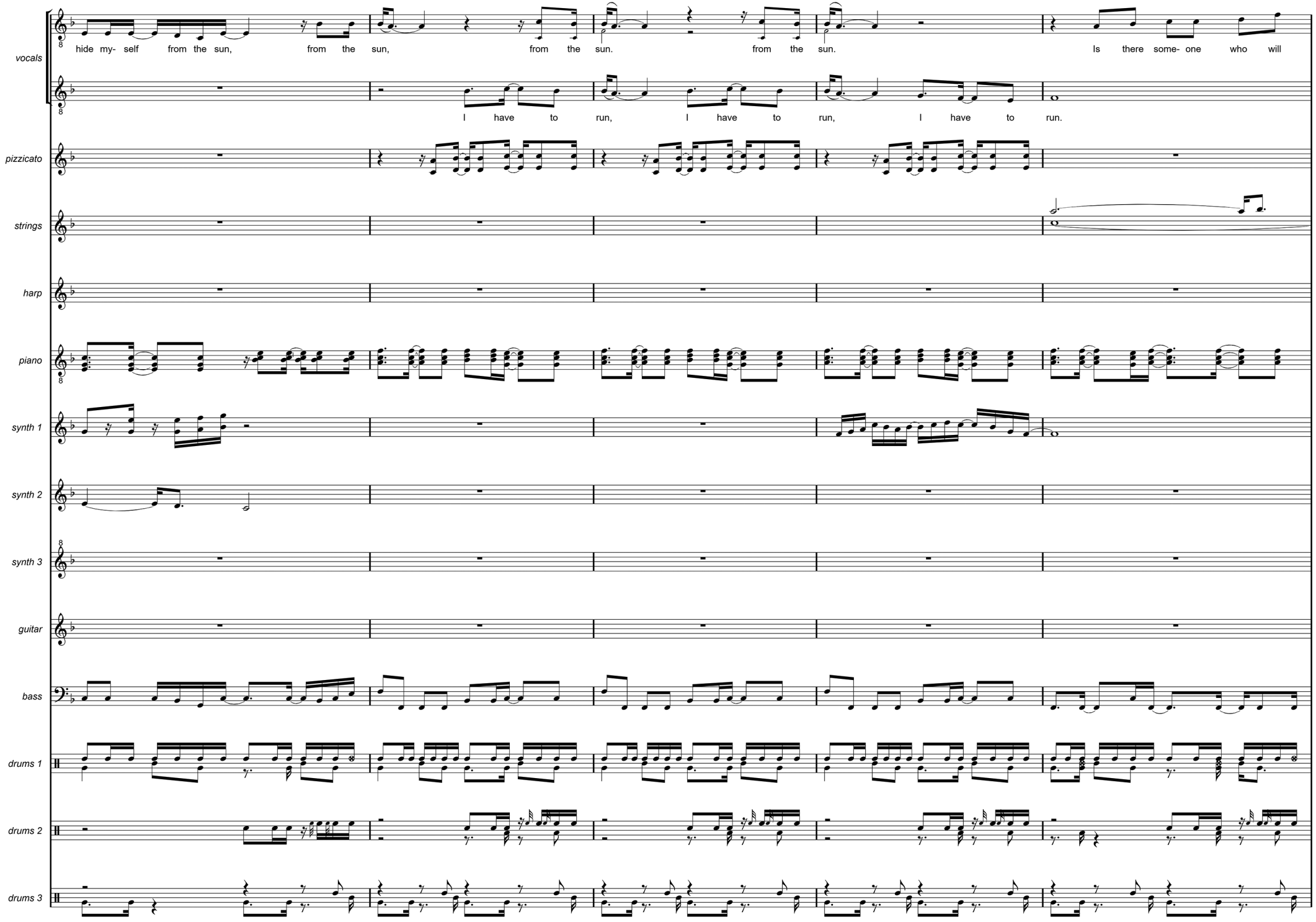
vocals
hide my- self from the sun, from the sun, from the sun. from the sun. Is there some- one who will
I have to run, I have to run, I have to run.
pizzicato
strings
harp
piano
synth 1
synth 2
synth 3
guitar
bass
drums 1
drums 2
drums 3

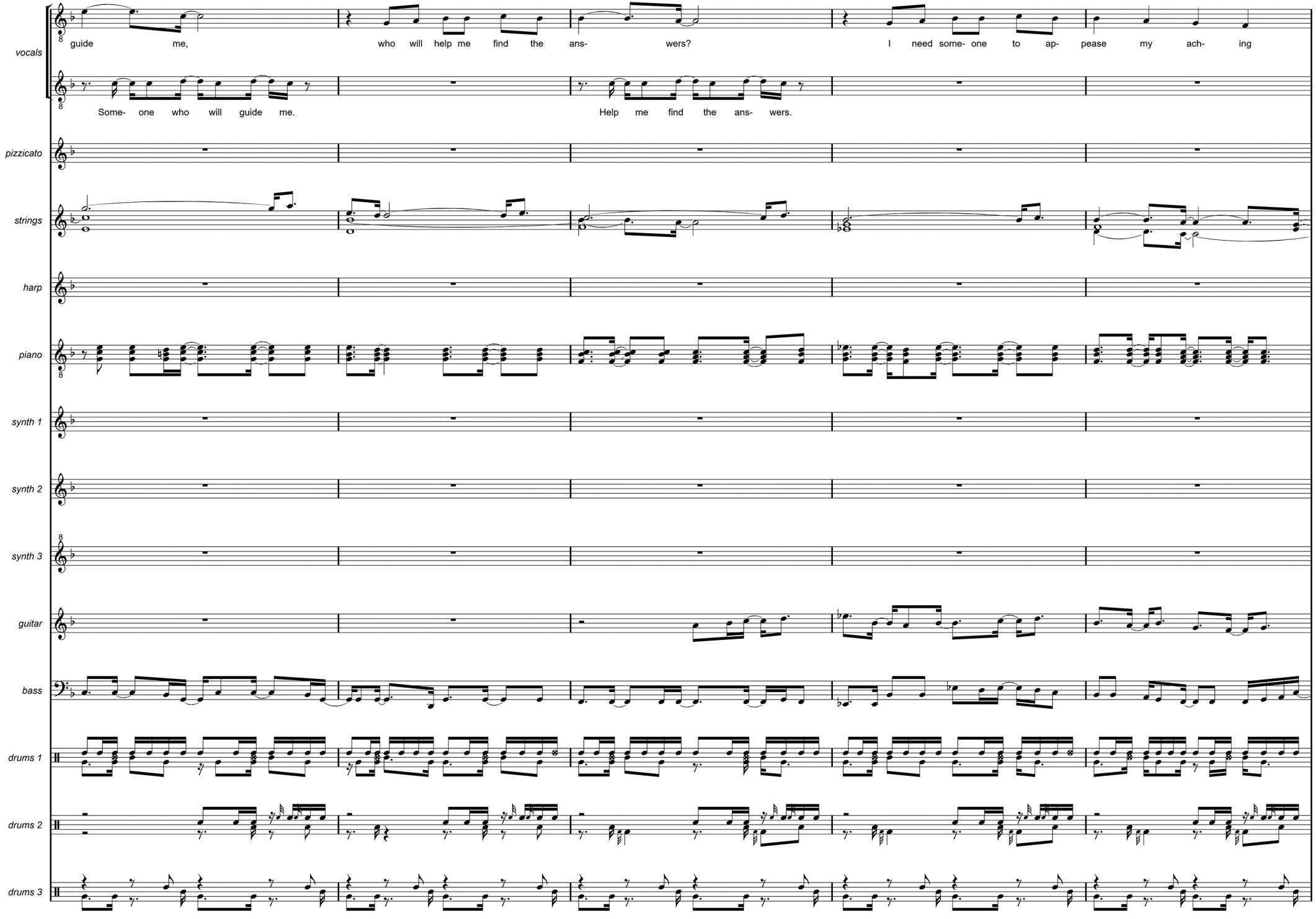
vocals
guide me, who will help me find the ans- wers? I need some- one to ap- pease my ach- ing
Some- one who will guide me. Help me find the ans- wers.
pizzicato
strings
harp
piano
synth 1
synth 2
synth 3
guitar
bass
drums 1
drums 2
drums 3

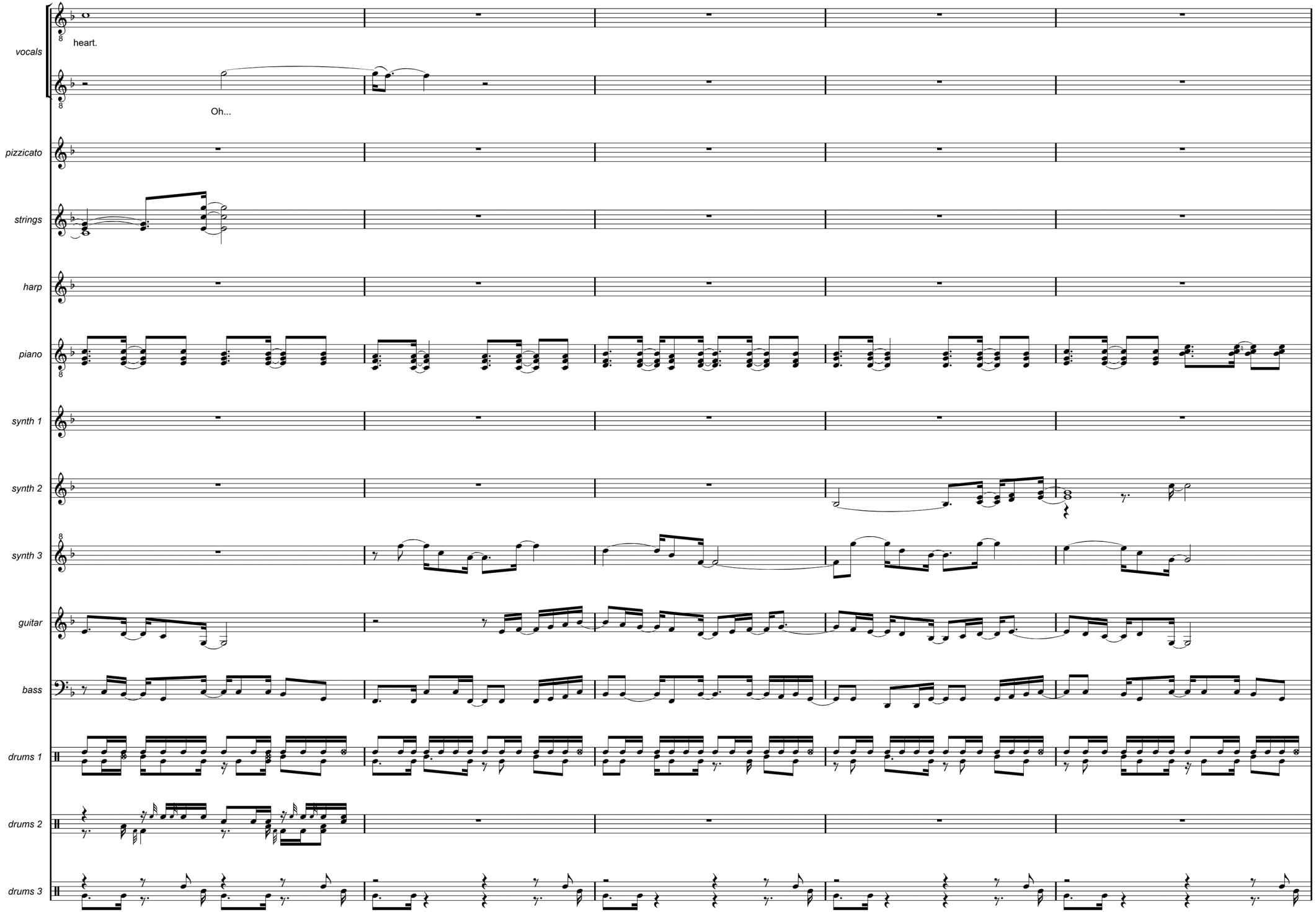
vocals
heart.
Oh...
pizzicato
strings
harp
piano
synth 1
synth 2
synth 3
guitar
bass
drums 1
drums 2
drums 3

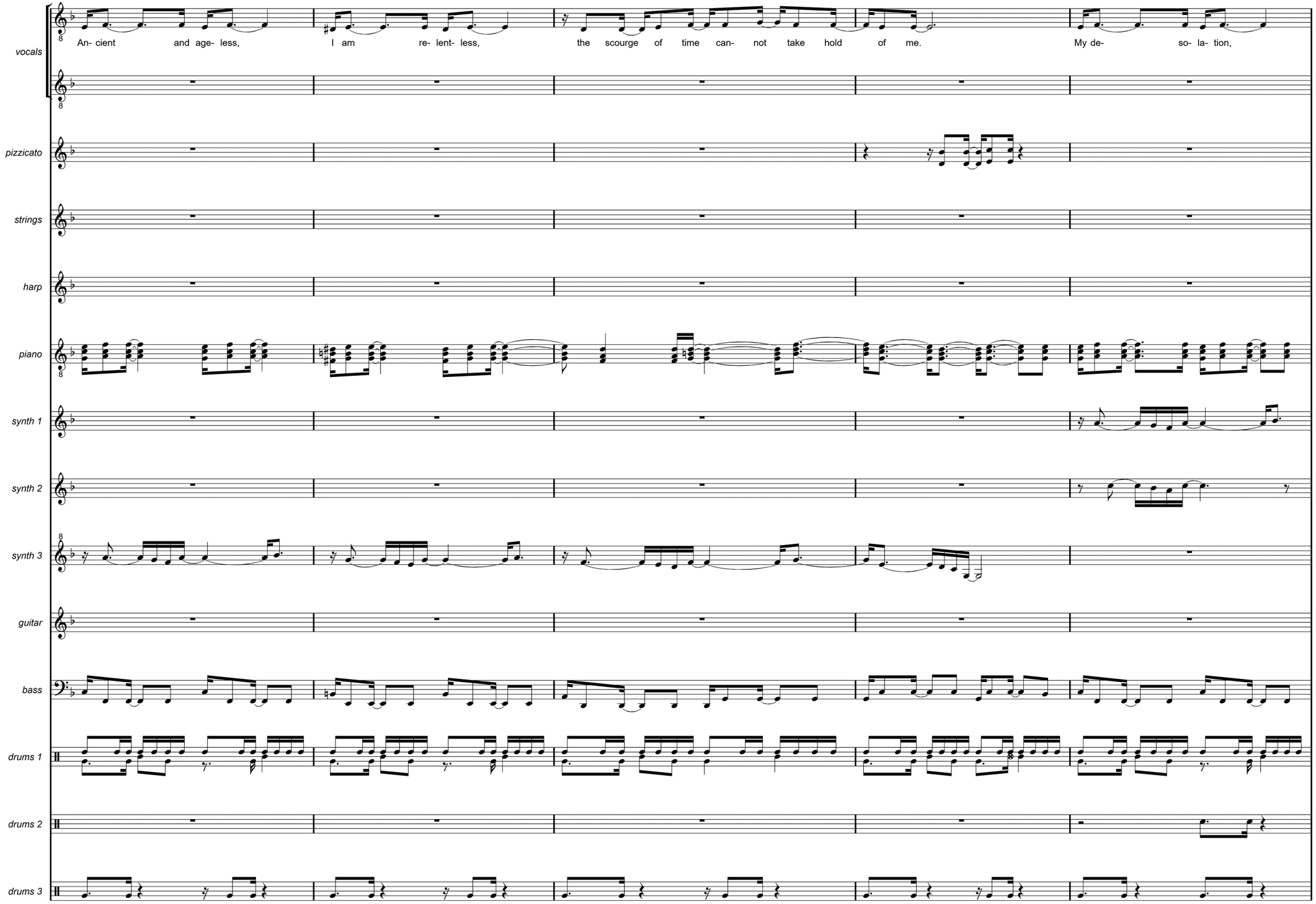
vocals
An- cient and age- less,
I am re- lent- less,
the scourge of time can- not take hold of me.
My de- so- la- tion,
pizzicato
strings
harp
piano
synth 1
synth 2
synth 3
guitar
bass
drums 1
drums 2
drums 3

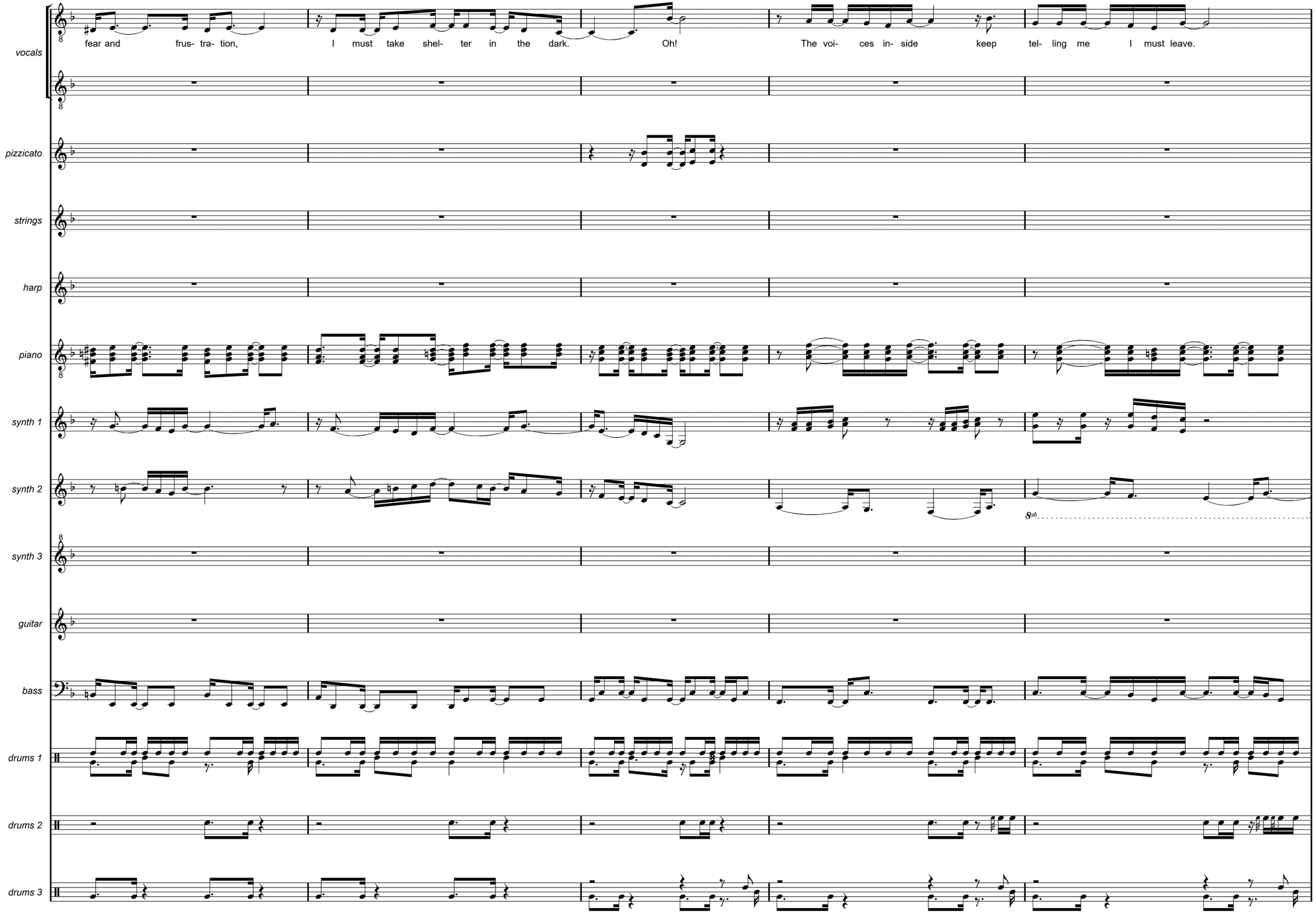
vocals
pizzicato
strings
harp
piano
synth 1
synth 2
synth 3
guitar
bass
drums 1
drums 2
drums 3
fear and frus- tra- tion,
I must take shel- ter in the dark.
Oh!
The voi- ces in- side
keep tel- ling me
I must leave.
8vb

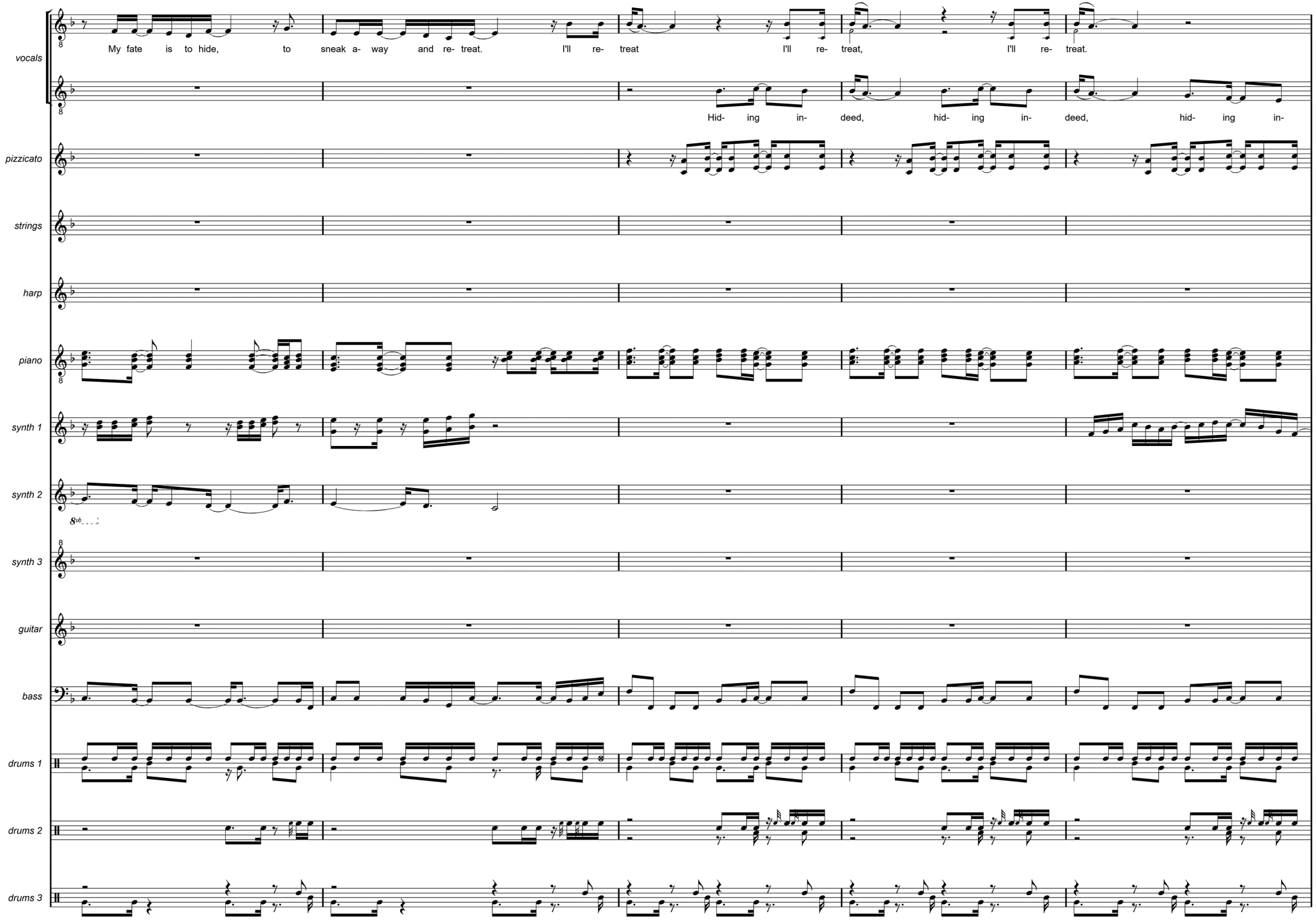
vocals
My fate is to hide, to sneak a- way and re- treat. I'll re- treat I'll re- treat, I'll re- treat.
Hid- ing in- deed, hid- ing in- deed, hid- ing in-
pizzicato
strings
harp
piano
synth 1
synth 2
synth 3
guitar
bass
drums 1
drums 2
drums 3

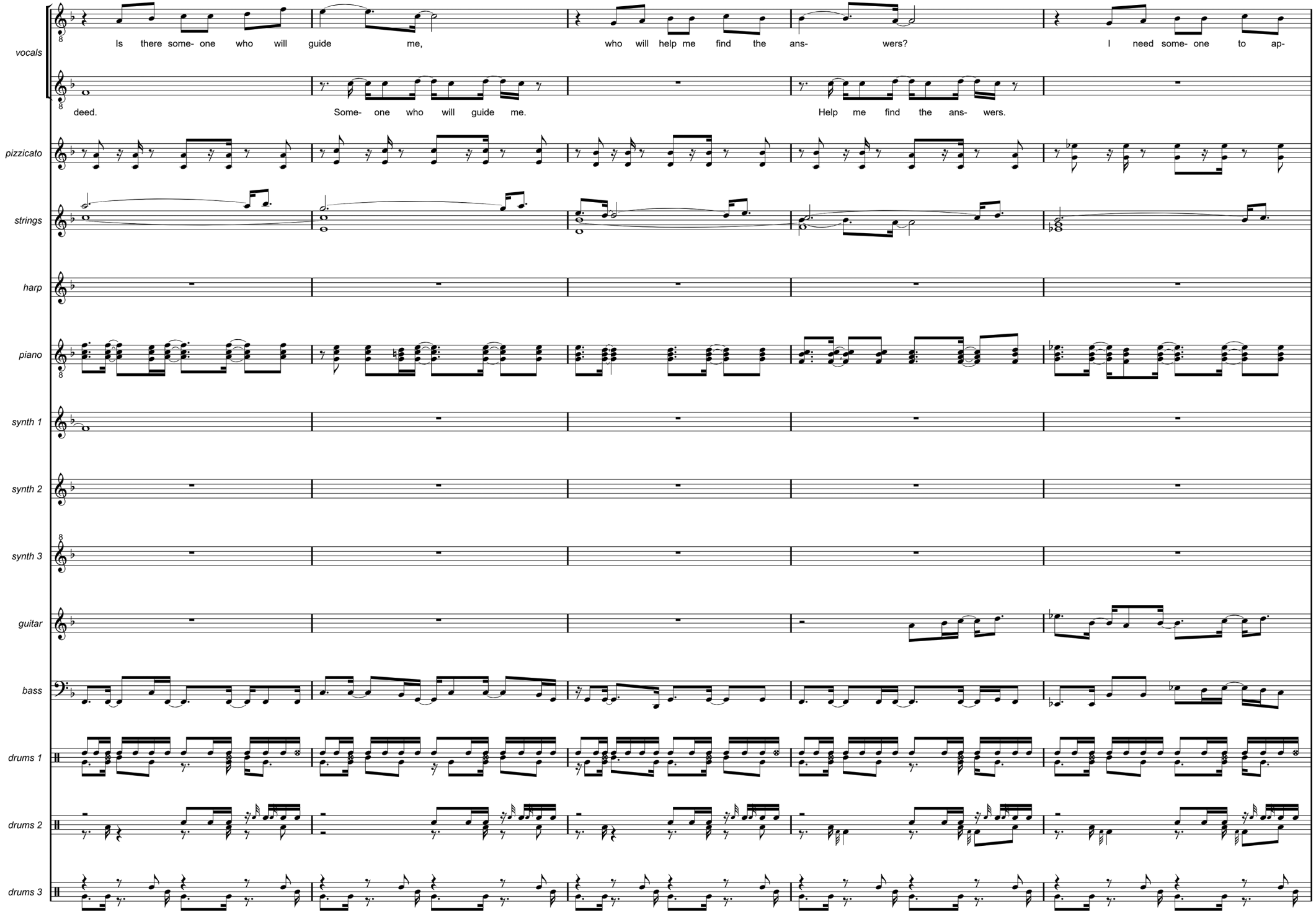
vocals
Is there some- one who will guide me, who will help me find the ans- wers? I need some- one to ap-
deed. Some- one who will guide me. Help me find the ans- wers.
pizzicato
strings
harp
piano
synth 1
synth 2
synth 3
guitar
bass
drums 1
drums 2
drums 3

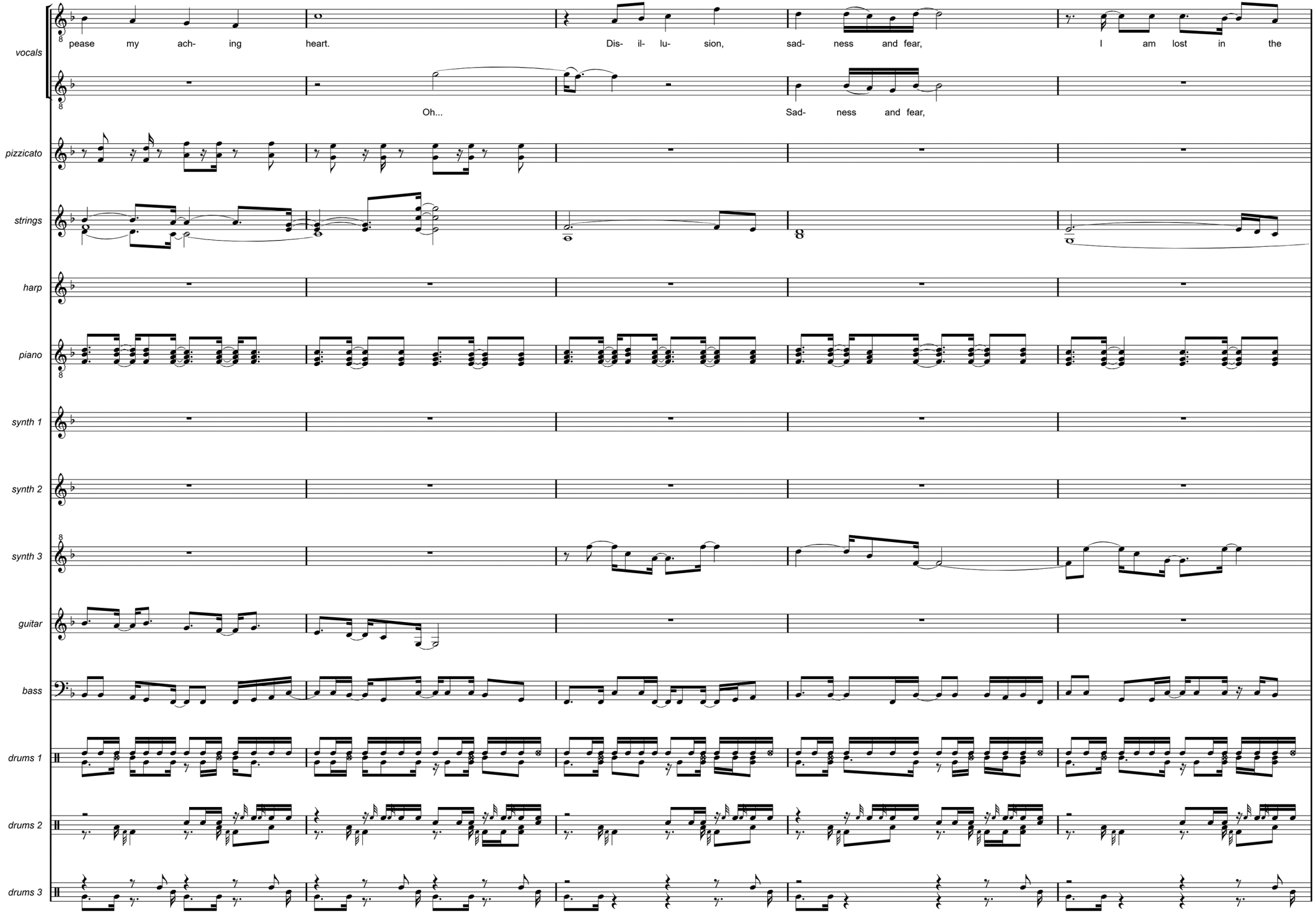
vocals
pease my ach- ing heart.
Dis- il- lu- sion, sad- ness and fear,
I am lost in the
Oh...
Sad- ness and fear,
pizzicato
strings
harp
piano
synth 1
synth 2
synth 3
guitar
bass
drums 1
drums 2
drums 3

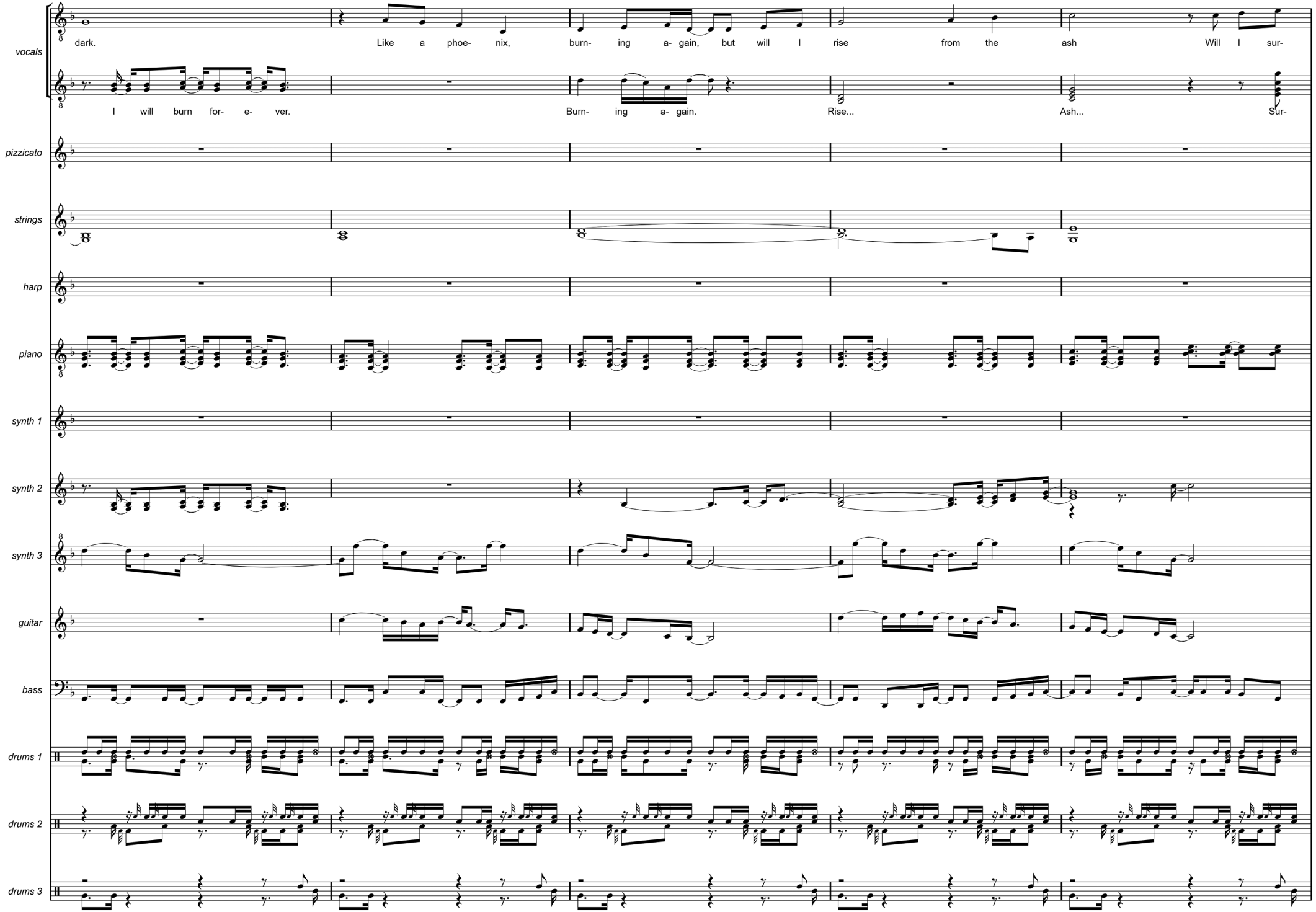
vocals
dark.
Like a phoe- nix,
burn- ing a- gain, but will I rise
from the ash
Will I sur-
I will burn for- e- ver.
Burn- ing a- gain.
Rise...
Ash...
Sur-
pizzicato
strings
harp
piano
synth 1
synth 2
synth 3
guitar
bass
drums 1
drums 2
drums 3

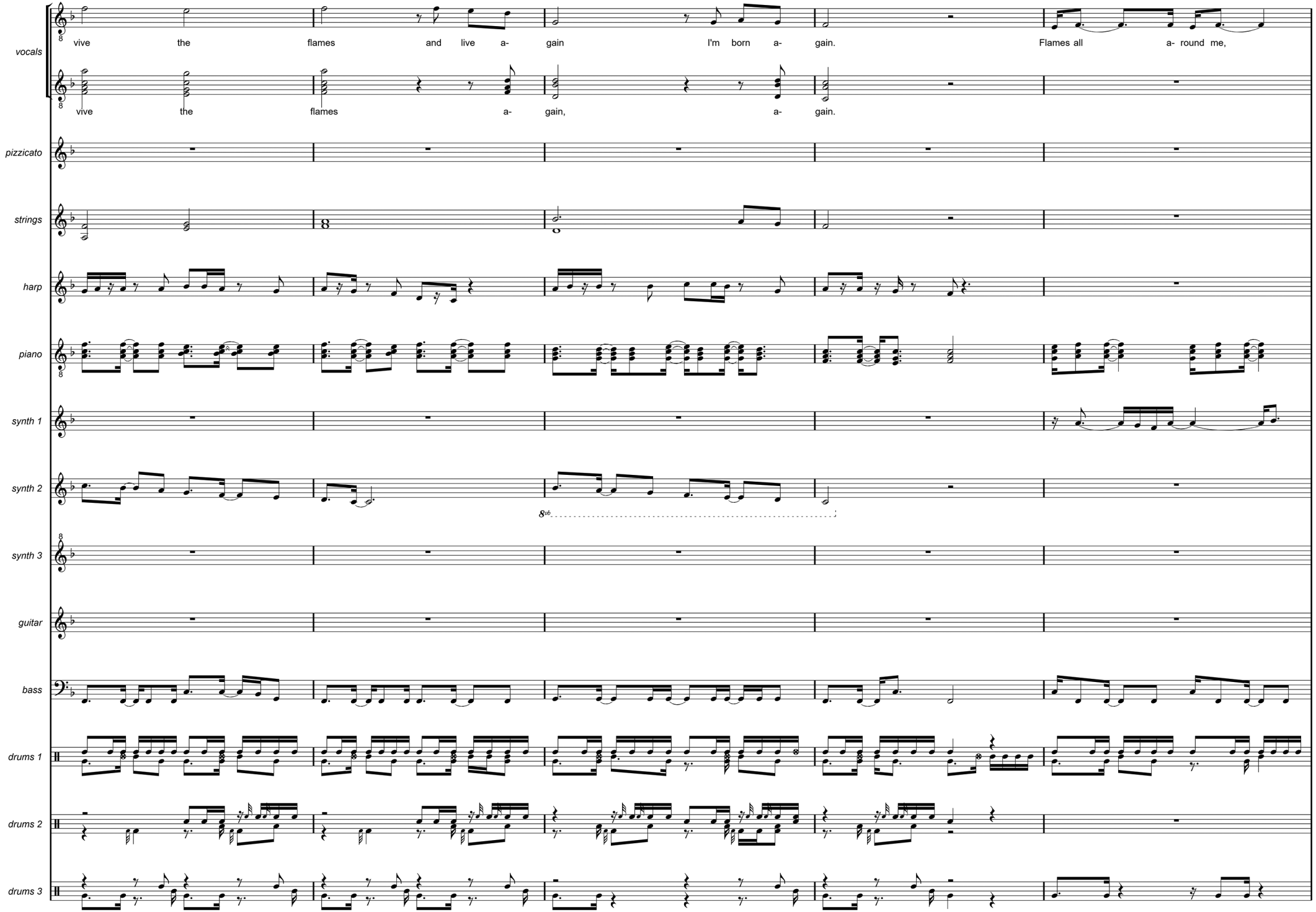
vocals
vive the flames and live a- gain I'm born a- gain. Flames all a- round me,
vive the flames a- gain, a- gain.
pizzicato
strings
harp
piano
synth 1
synth 2
8ab
synth 3
guitar
bass
drums 1
drums 2
drums 3

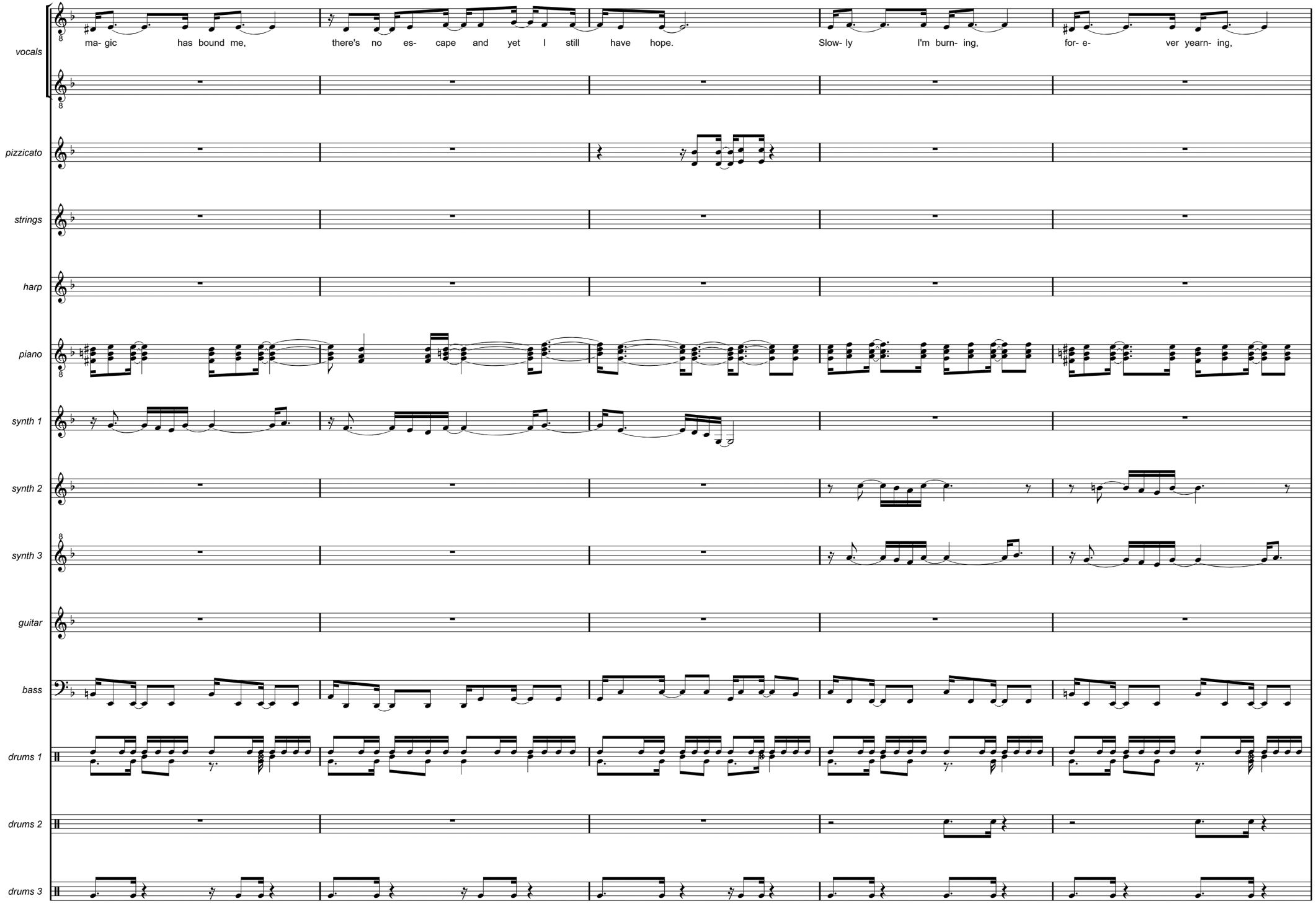
vocals
ma- gic has bound me, there's no es- cape and yet I still have hope. Slow- ly I'm burn- ing, for- e- ver yearn- ing,
pizzicato
strings
harp
piano
synth 1
synth 2
synth 3
guitar
bass
drums 1
drums 2
drums 3

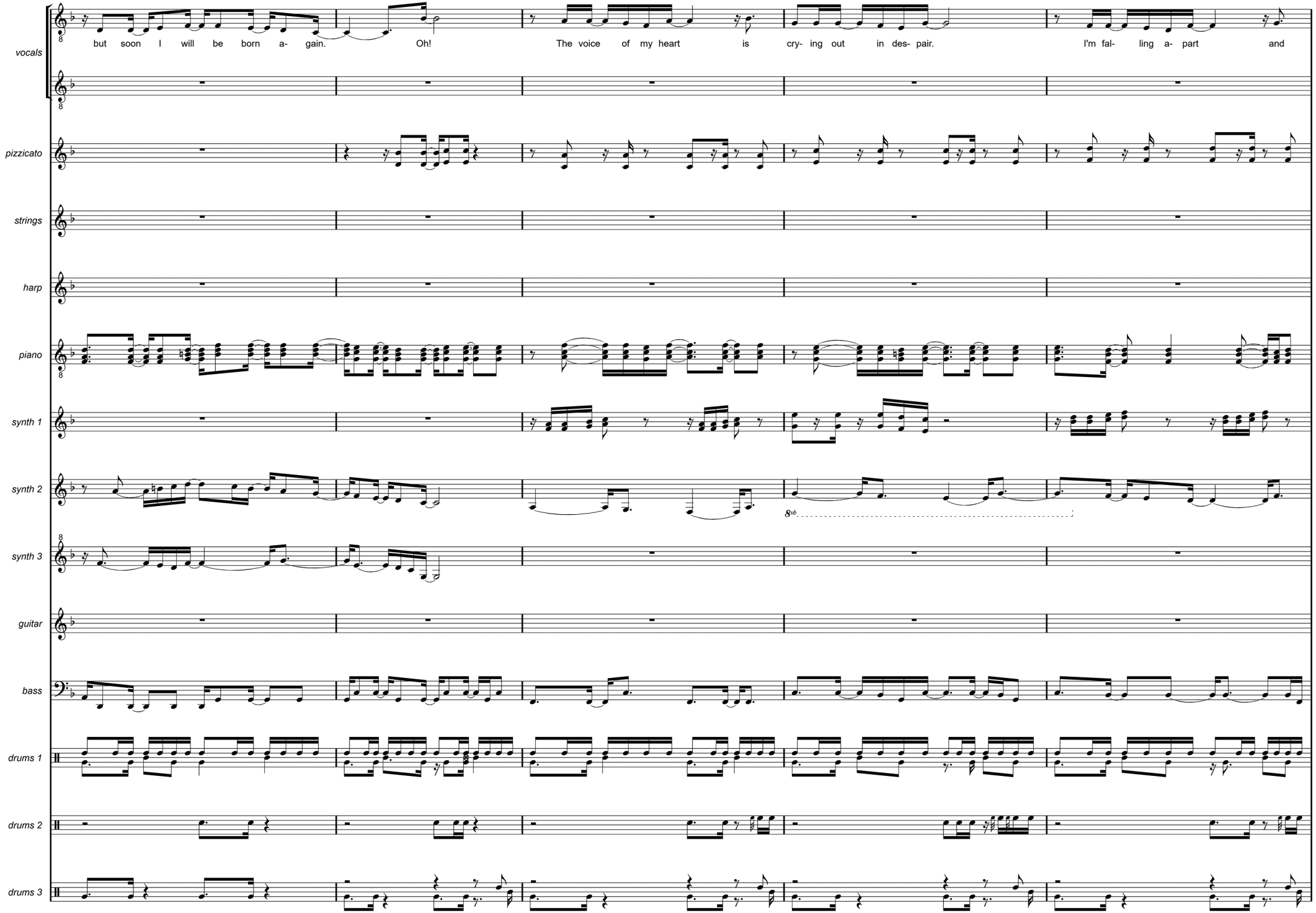
vocals
but soon I will be born a- gain.
Oh!
The voice of my heart is cry- ing out in des- pair.
I'm fal- ling a- part and
pizzicato
strings
harp
piano
synth 1
synth 2
8vb
synth 3
guitar
bass
drums 1
drums 2
drums 3

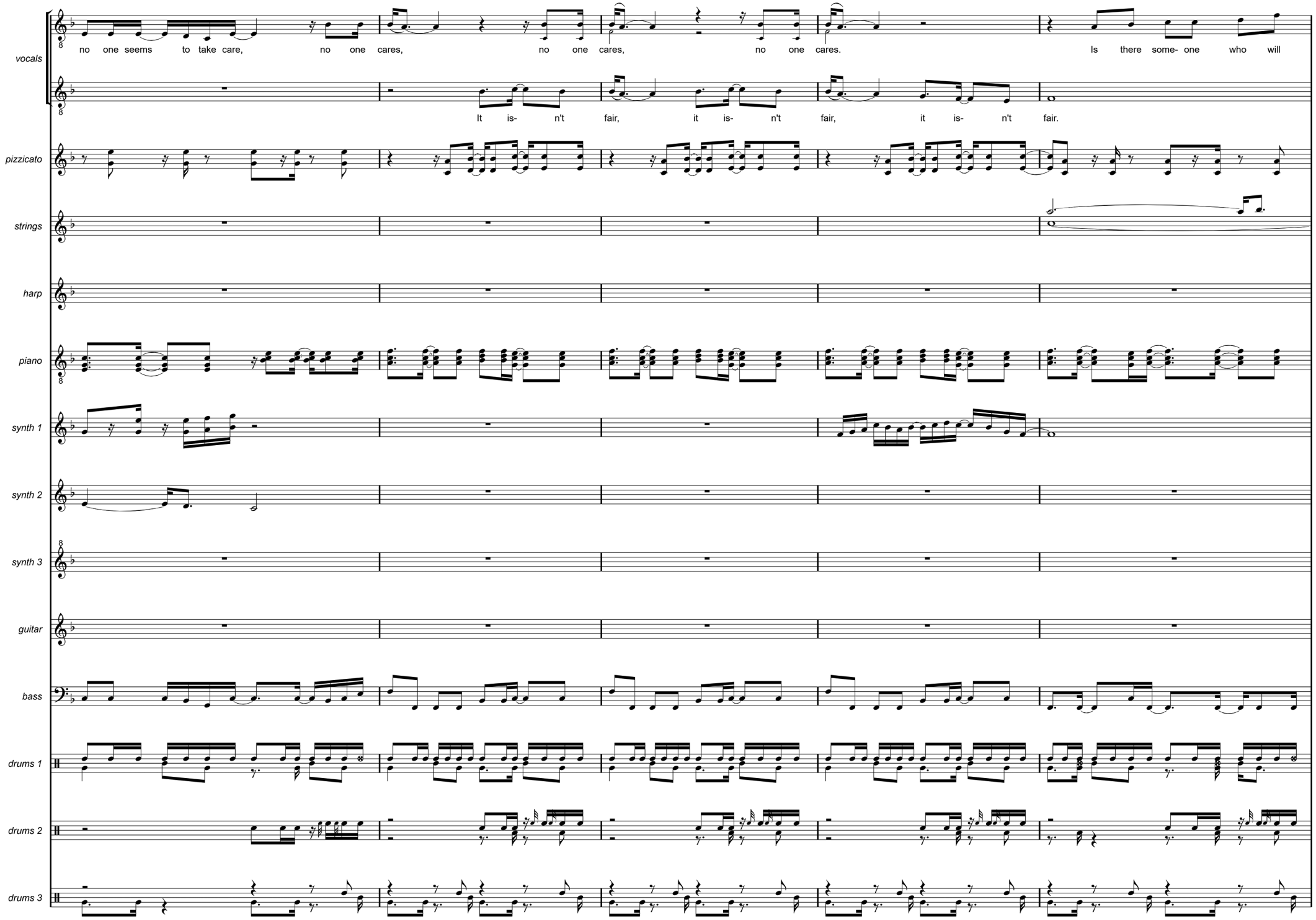
vocals
no one seems to take care, no one cares, no one cares, no one cares. Is there some- one who will
It is- n't fair, it is- n't fair, it is- n't fair.
pizzicato
strings
harp
piano
synth 1
synth 2
synth 3
guitar
bass
drums 1
drums 2
drums 3

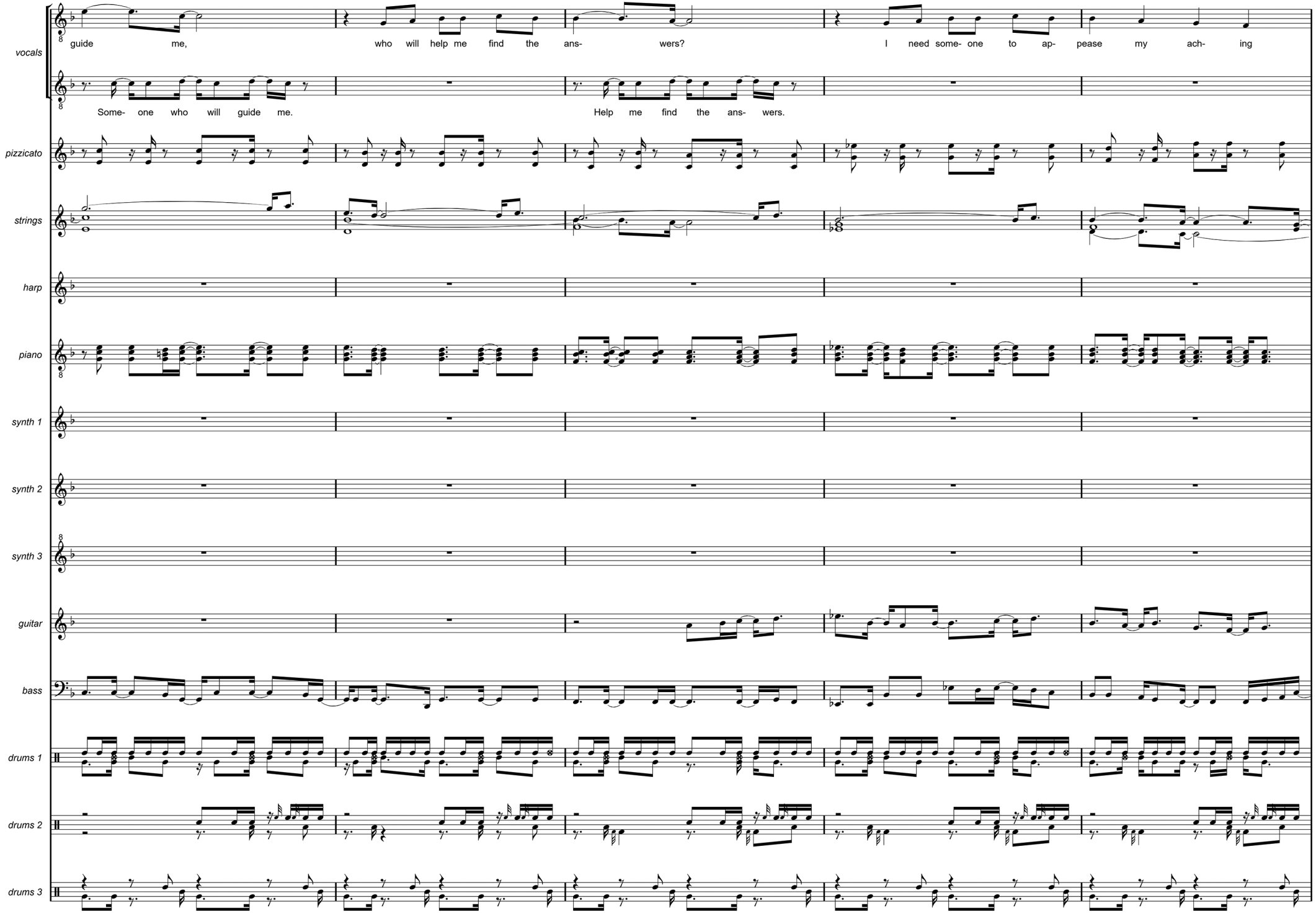
vocals
guide me, who will help me find the ans- wers? I need some- one to ap- pease my ach- ing
Some- one who will guide me. Help me find the ans- wers.
pizzicato
strings
harp
piano
synth 1
synth 2
synth 3
guitar
bass
drums 1
drums 2
drums 3

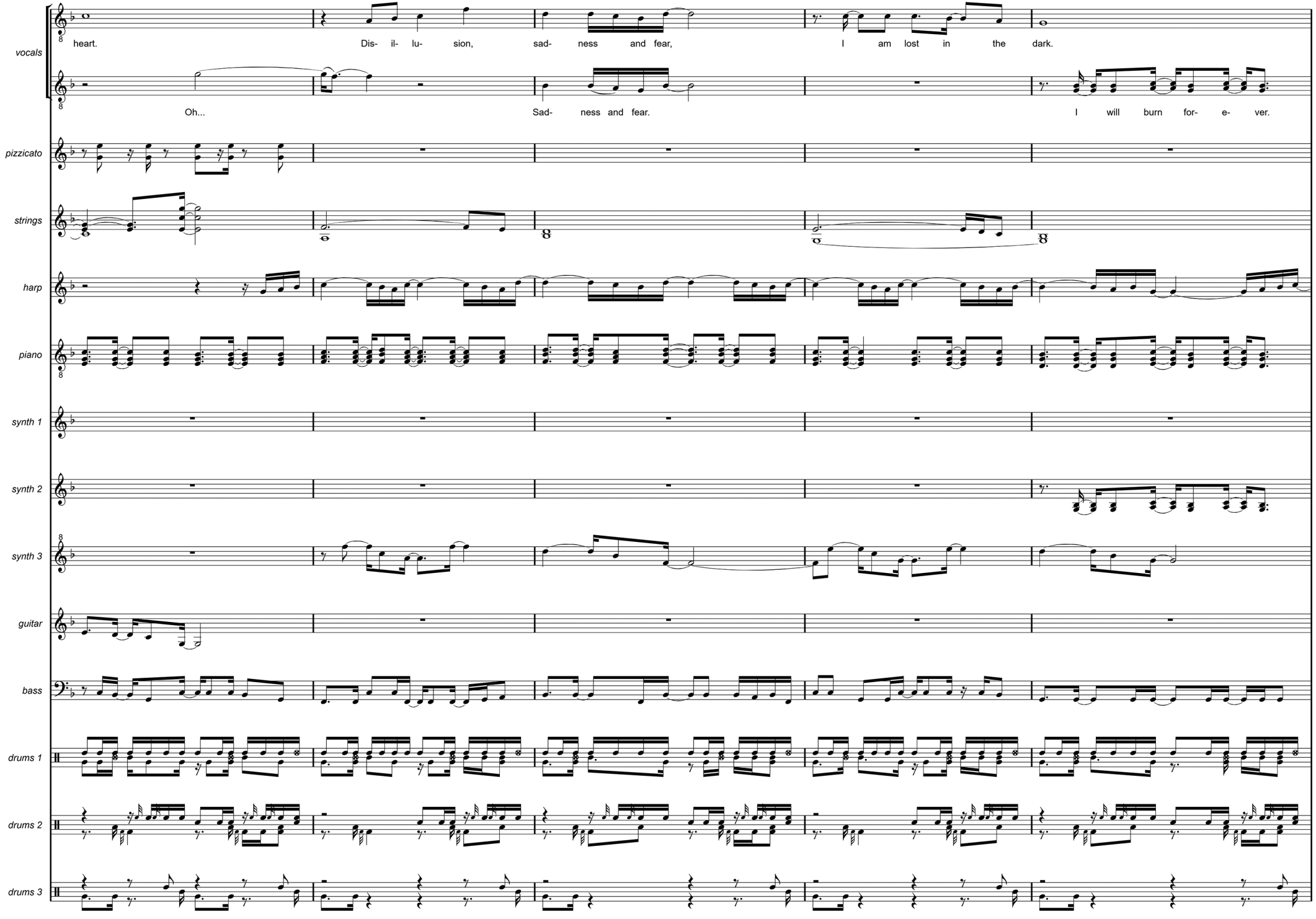
vocals
heart.
Dis- il- lu- sion,
sad- ness and fear,
I am lost in the dark.
Oh...
Sad- ness and fear.
I will burn for- e- ver.
pizzicato
strings
harp
piano
synth 1
synth 2
synth 3
guitar
bass
drums 1
drums 2
drums 3

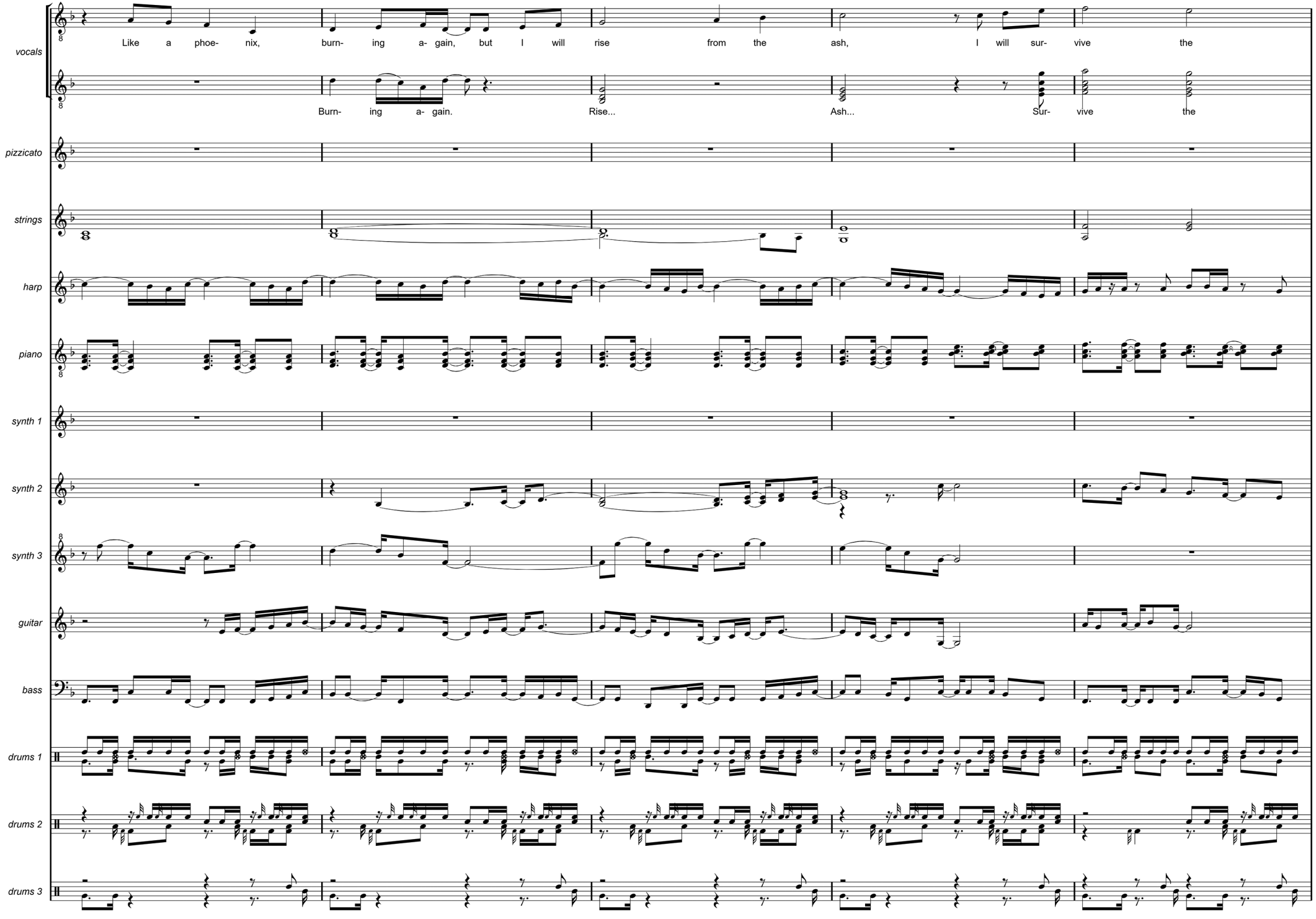
vocals
Like a phoe- nix, burn- ing a- gain, but I will rise from the ash, I will sur- vive the
Burn- ing a- gain. Rise... Ash... Sur- vive the
pizzicato
strings
harp
piano
synth 1
synth 2
synth 3
guitar
bass
drums 1
drums 2
drums 3

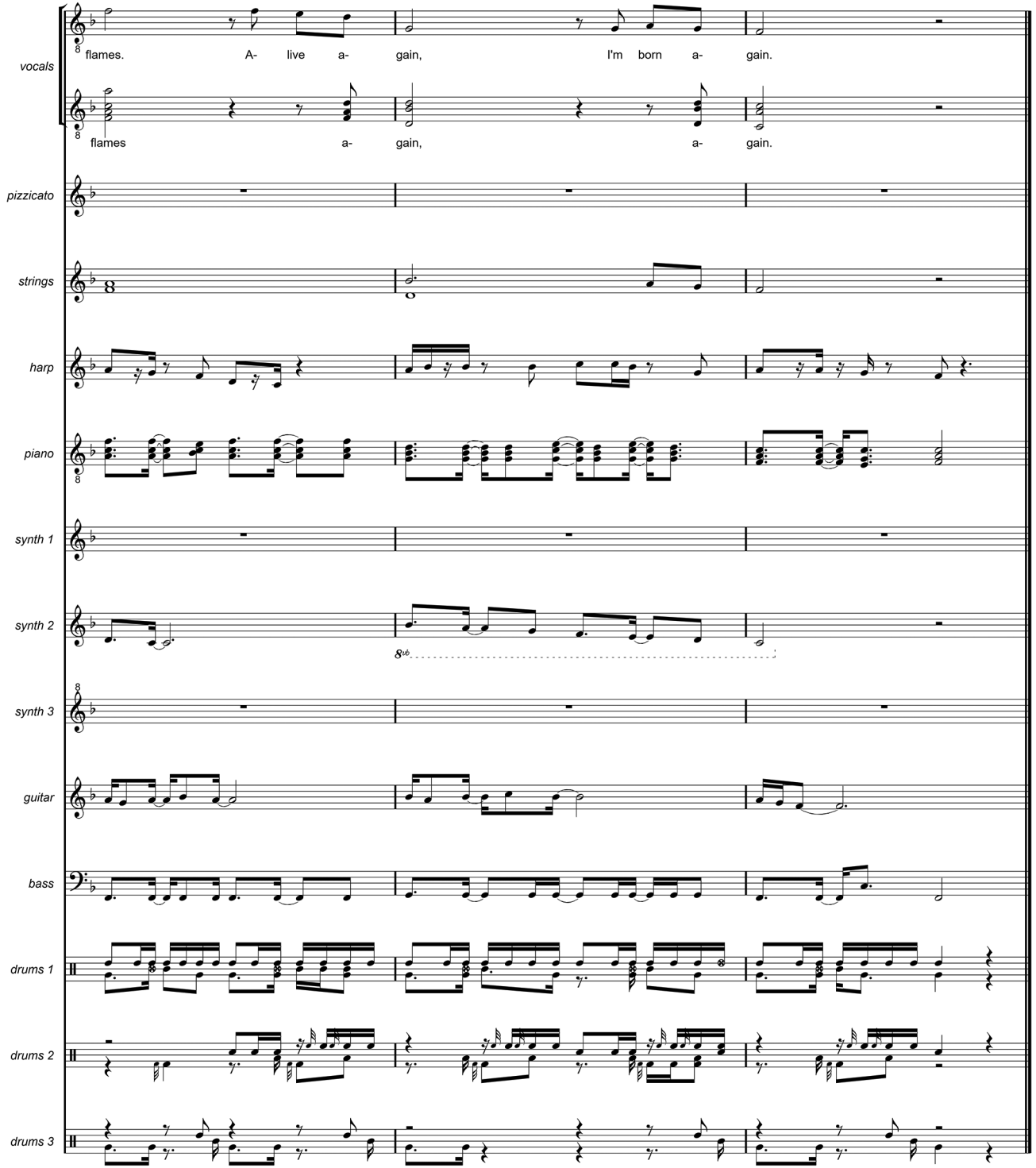
vocals
flames. A- live a- gain, I'm born a- gain.
flames a- gain, a- gain.
pizzicato
strings
harp
piano
synth 1
synth 2
8vb
synth 3
guitar
bass
drums 1
drums 2
drums 3

TONIGHT

Feels like heaven
When I listen to your voice
And realize just how much I love you
I am touched every time
You whisper of our endless love, my love
You whisper of our love

Feels like heaven
Just to look into your eyes
And realize I will never lose you
Now I know we will touch eternity
And finally you're here with me
You are here with me tonight

Tonight, my love, tonight
I'll hold you in my arms tonight
Beside you 'till the morning light
Tonight



Feels like heaven
For I'll dedicate my life to you, my love
You're the only person
You will bring happiness into my heart
Let's make a start tonight
You are here with me tonight

Tonight, my love, tonight
I'll hold you in my arms tonight
Beside you 'till the morning light
Tonight you're mine completely
'Till the morning light
Tonight

TONIGHT

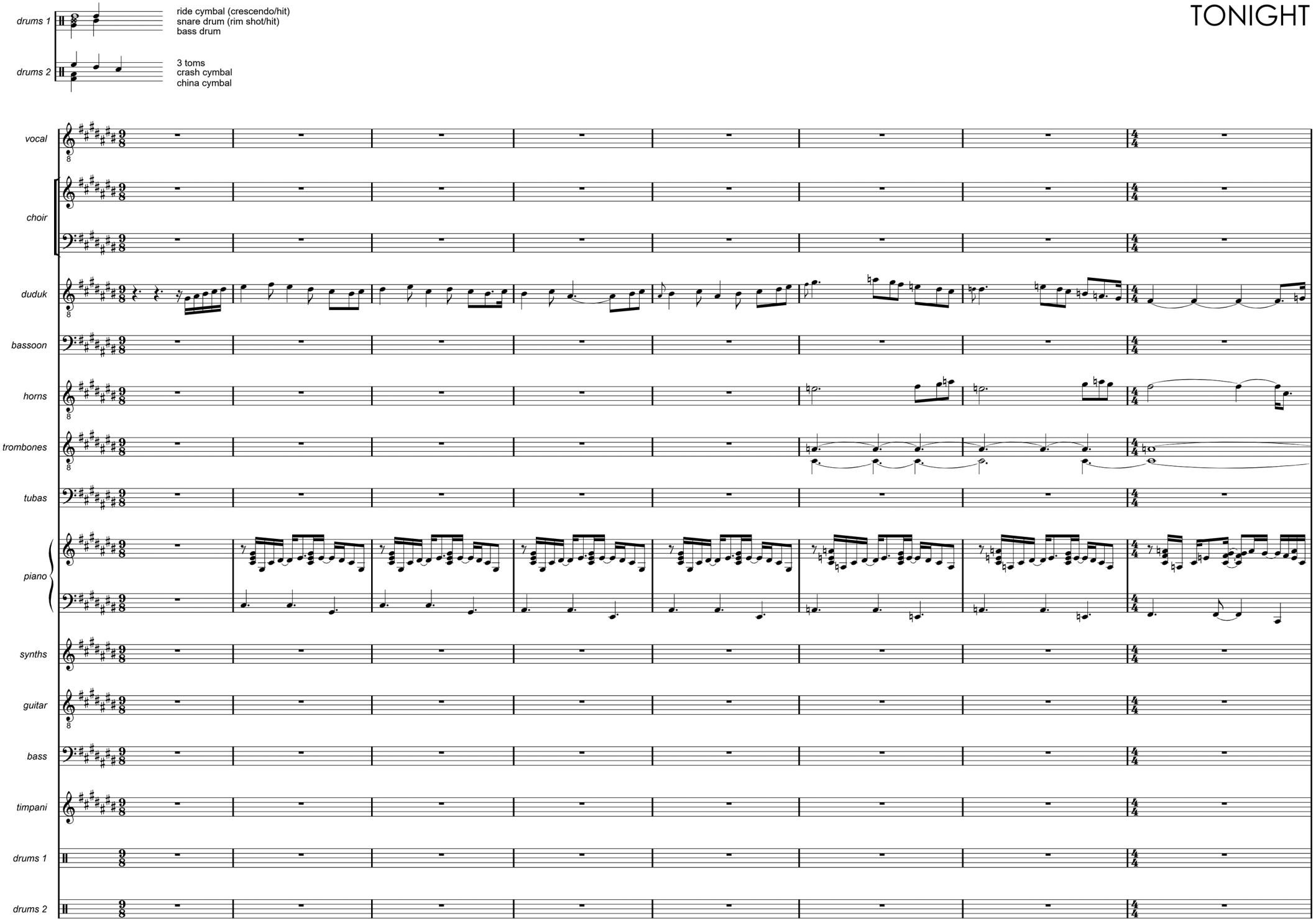
drums 1
ride cymbal (crescendo/hit)
snare drum (rim shot/hit)
bass drum
drums 2
3 toms
crash cymbal
china cymbal
vocal
choir
duduk
bassoon
horns
trombones
tubas
piano
synths
guitar
bass
timpani
drums 1
drums 2

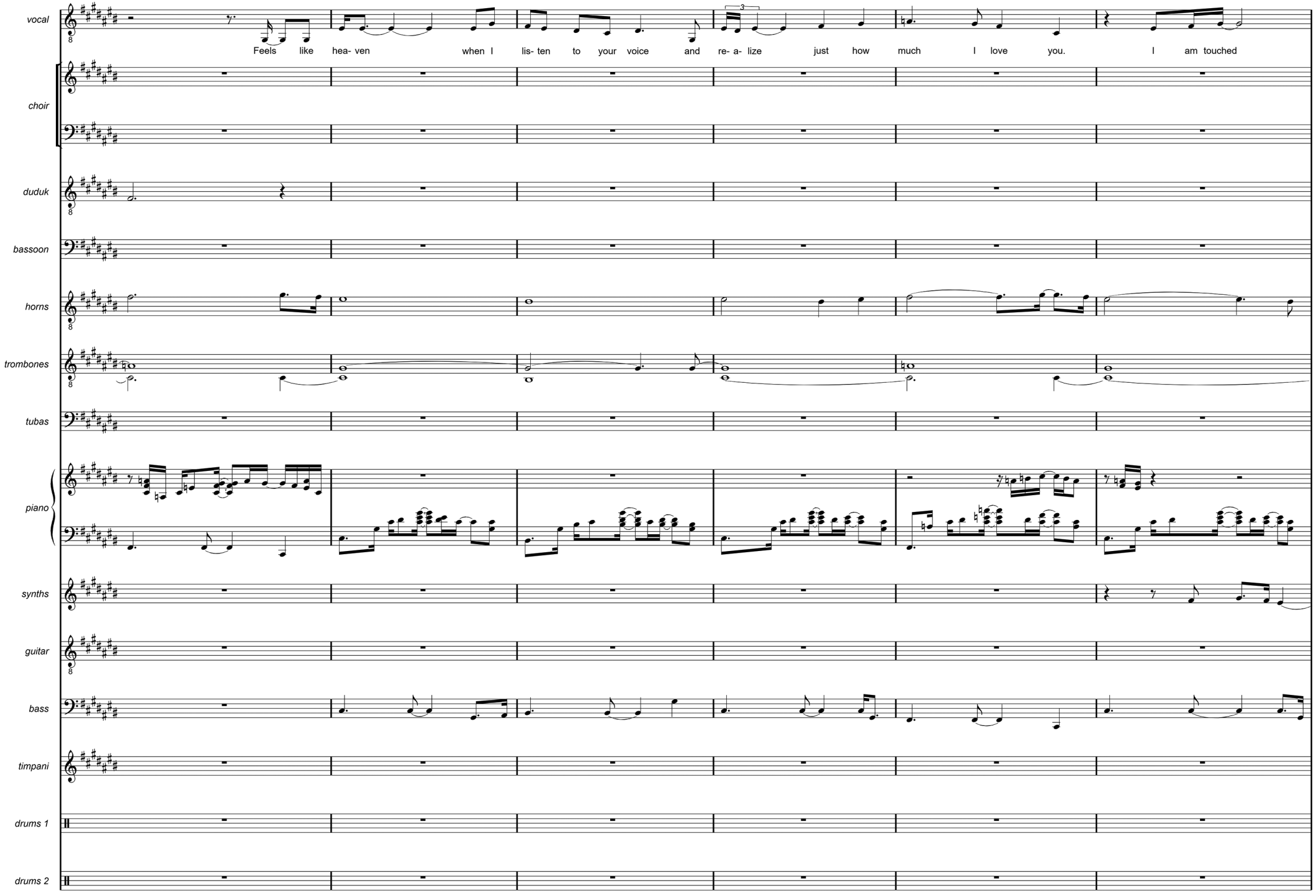
vocal
Feels like hea- ven when I lis- ten to your voice and re- a- lize just how much I love you. I am touched
choir
duduk
bassoon
horns
trombones
tubas
piano
synths
guitar
bass
timpani
drums 1
drums 2

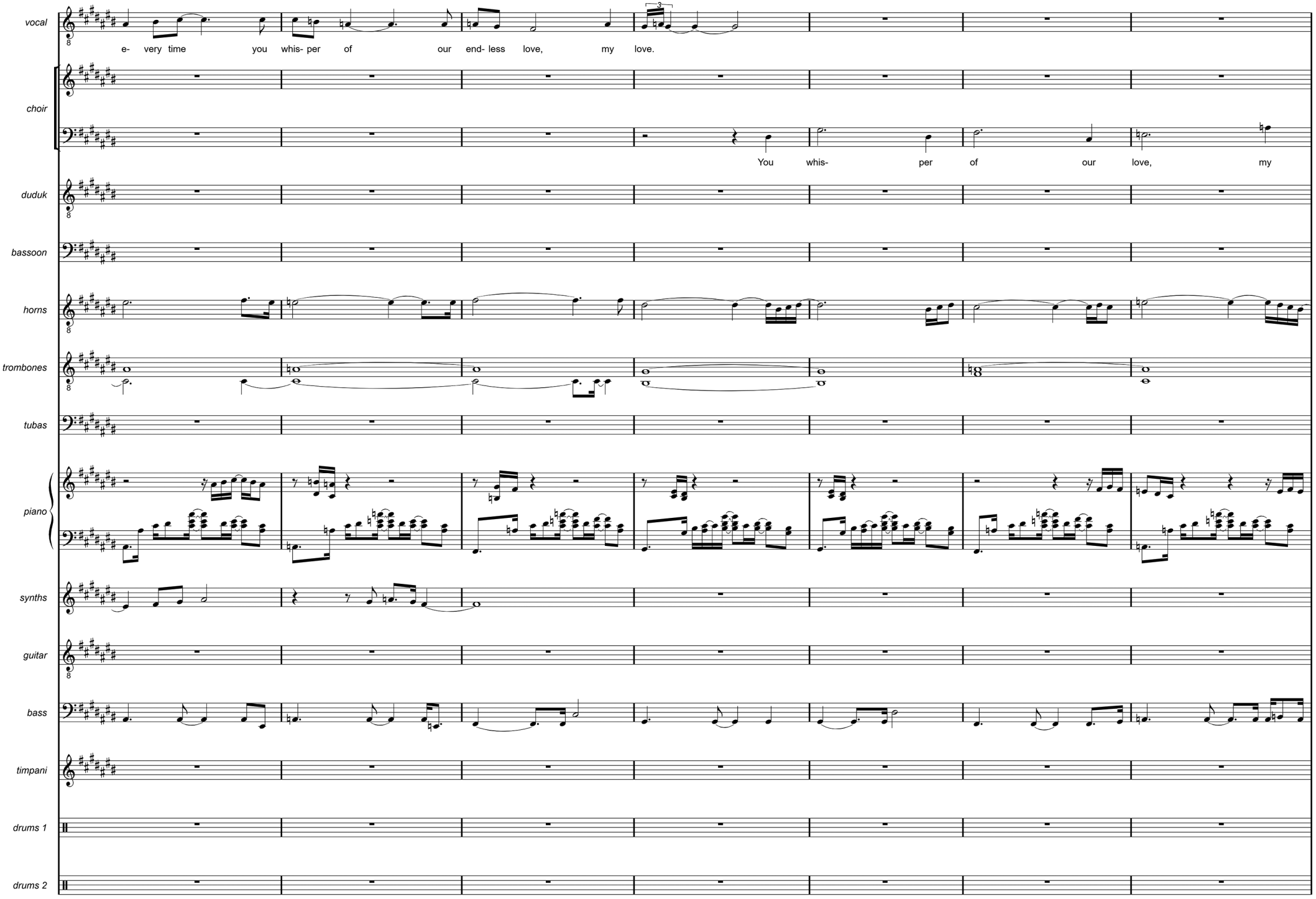
vocal
e- very time you whis- per of our end- less love, my love.
choir
You whis- per of our love, my
duduk
bassoon
horns
trombones
tubas
piano
synths
guitar
bass
timpani
drums 1
drums 2

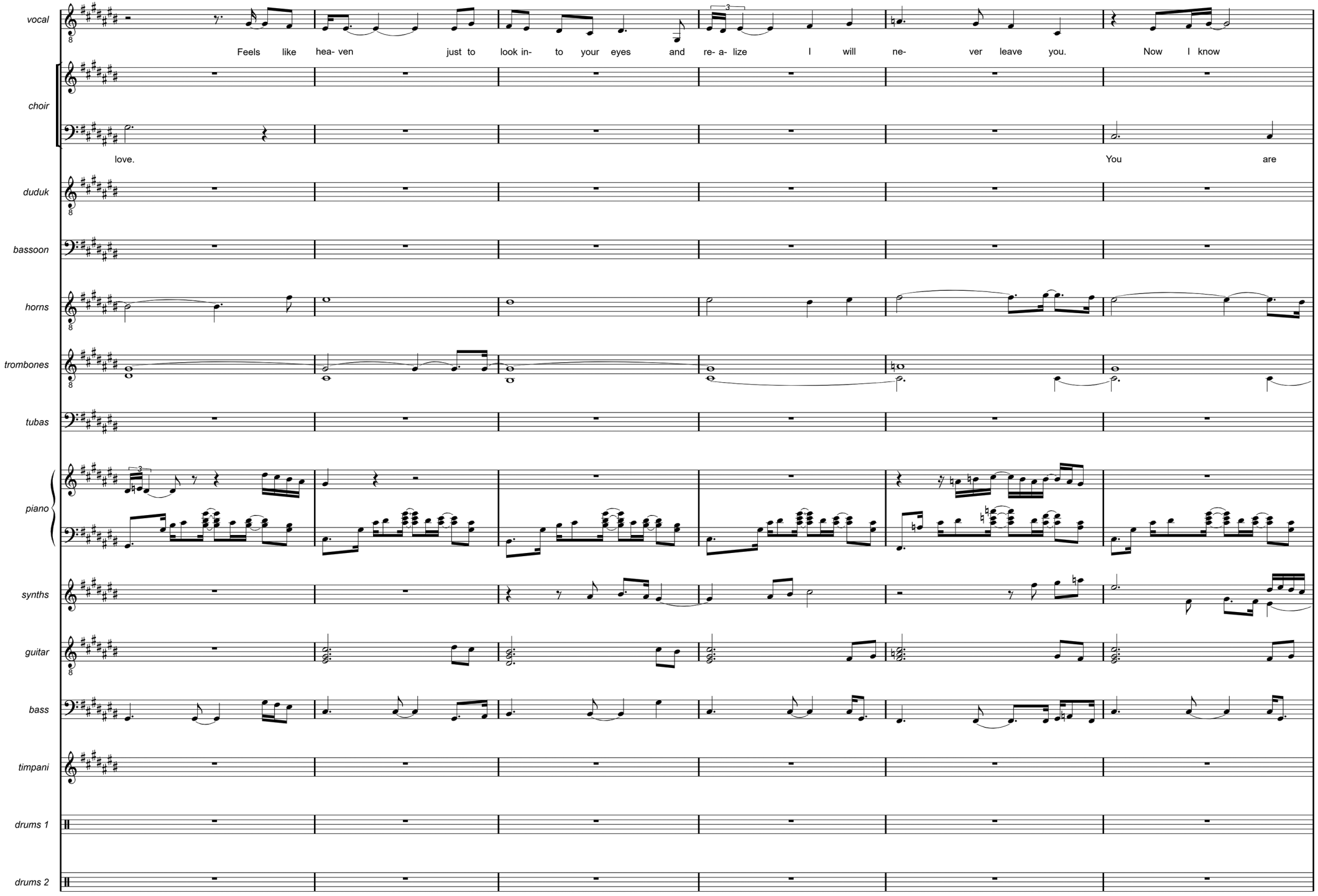
vocal
Feels like hea- ven just to look in- to your eyes and re- a- lize I will ne- ver leave you. Now I know
choir
love. You are
duduk
bassoon
horns
trombones
tubas
piano
synths
guitar
bass
timpani
drums 1
drums 2

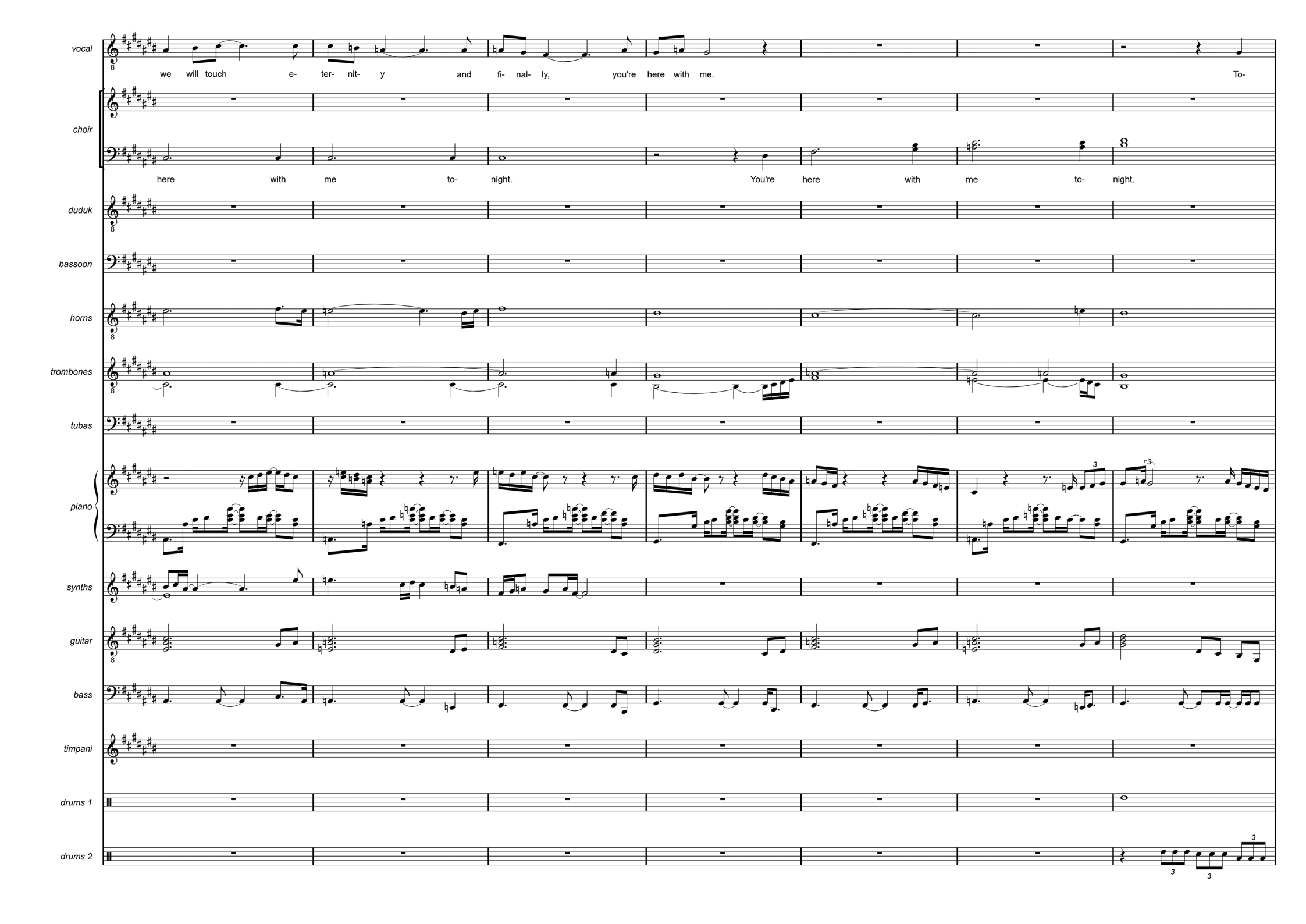
vocal
we will touch e- ter- nit- y and fi- nal- ly, you're here with me. To-
choir
here with me to- night. You're here with me to- night.
duduk
bassoon
horns
trombones
tubas
piano
synths
guitar
bass
timpani
drums 1
drums 2

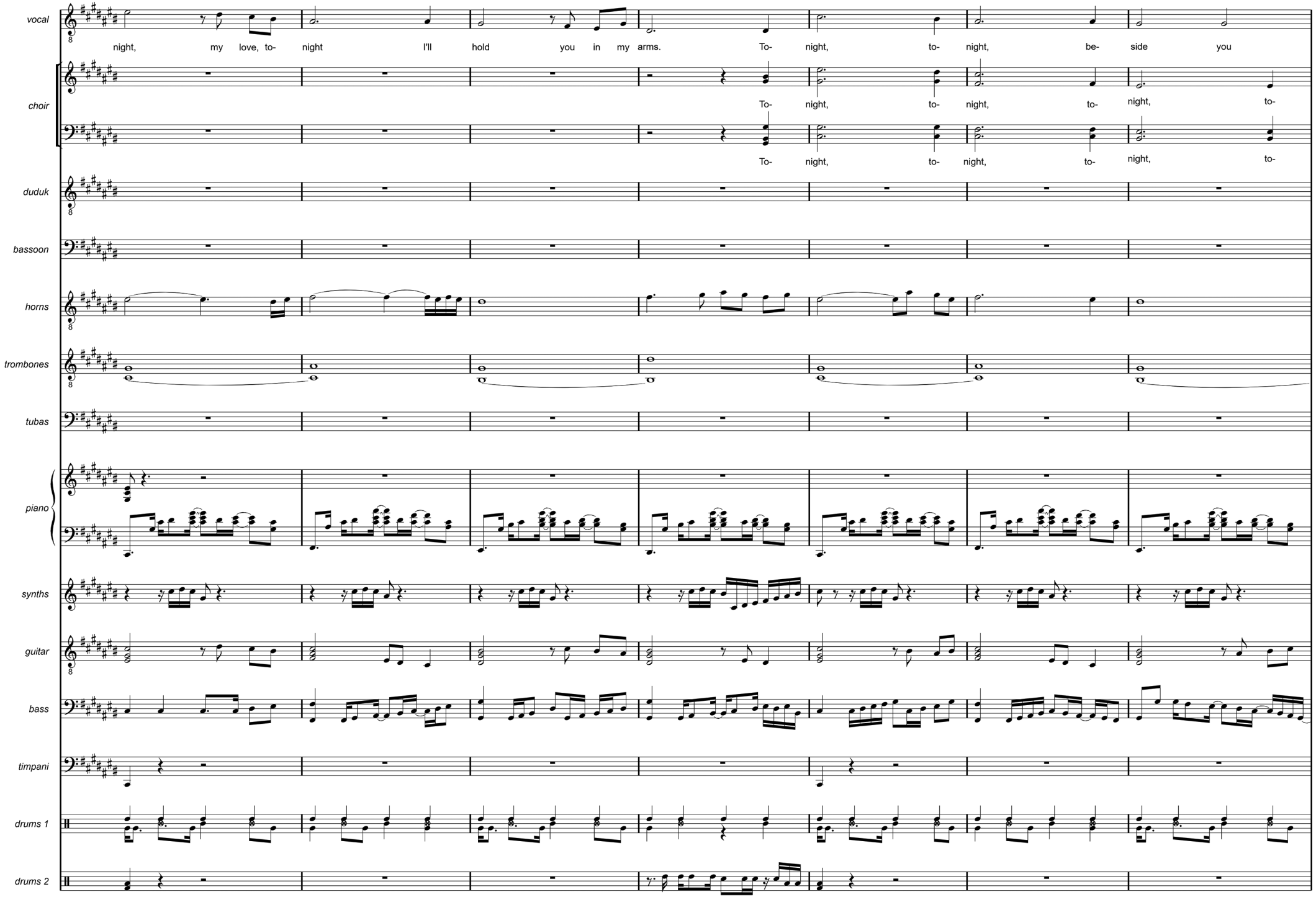
vocal
night, my love, to- night I'll hold you in my arms. To- night, to- night, be- side you
choir
To- night, to- night, to- night, to-
To- night, to- night, to- night, to-
duduk
bassoon
horns
trombones
tubas
piano
synths
guitar
bass
timpani
drums 1
drums 2

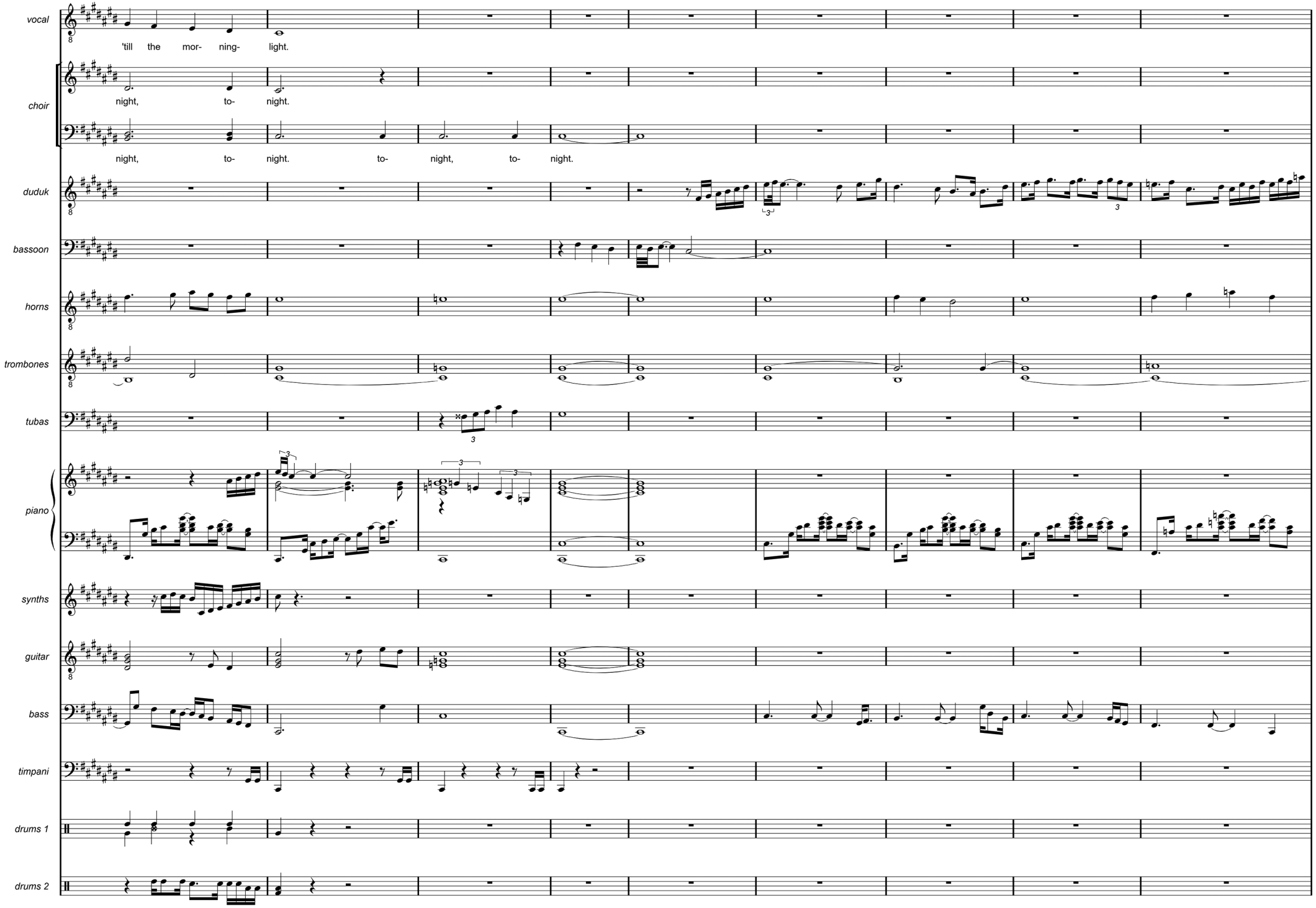
vocal
'till the mor- ning- light.
choir
night, to- night.
night, to- night. to- night, to- night.
duduk
bassoon
horns
trombones
tubas
piano
synths
guitar
bass
timpani
drums 1
drums 2

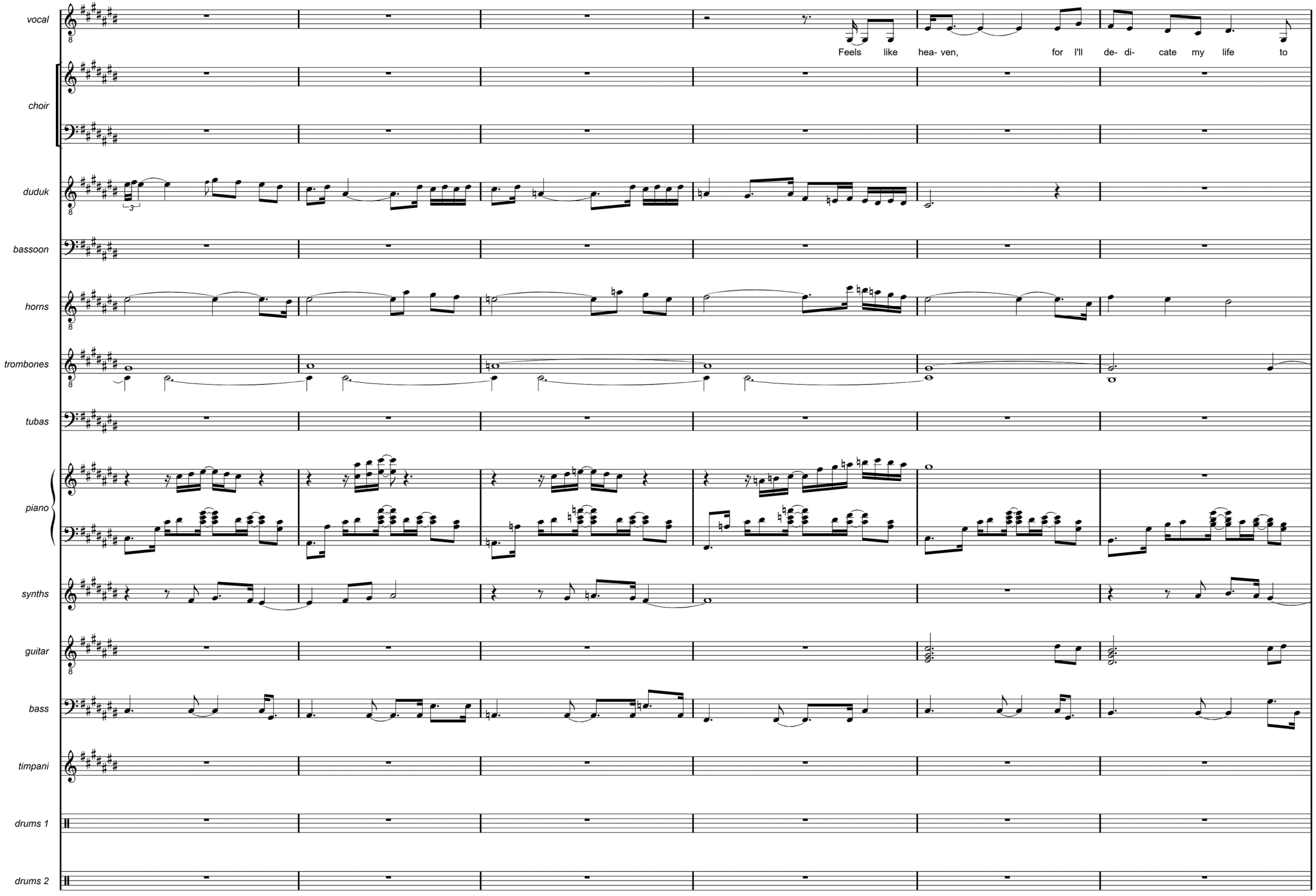
vocal
Feels like hea- ven, for I'll de- di- cate my life to
choir
duduk
bassoon
horns
trombones
tubas
piano
synths
guitar
bass
timpani
drums 1
drums 2

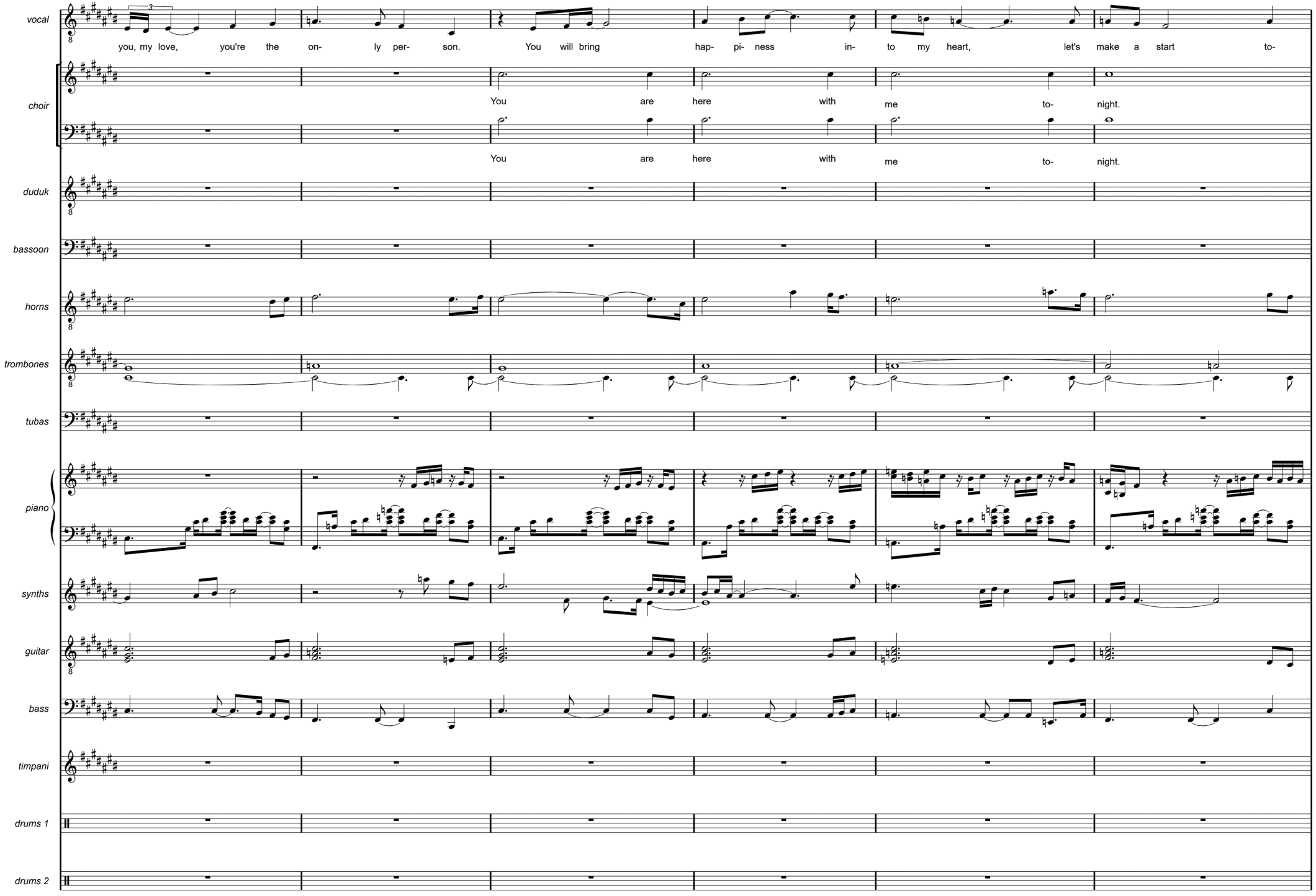
vocal
you, my love, you're the on- ly per- son. You will bring hap- pi- ness in- to my heart, let's make a start to-
choir
You are here with me to- night.
You are here with me to- night.
duduk
bassoon
horns
trombones
tubas
piano
synths
guitar
bass
timpani
drums 1
drums 2

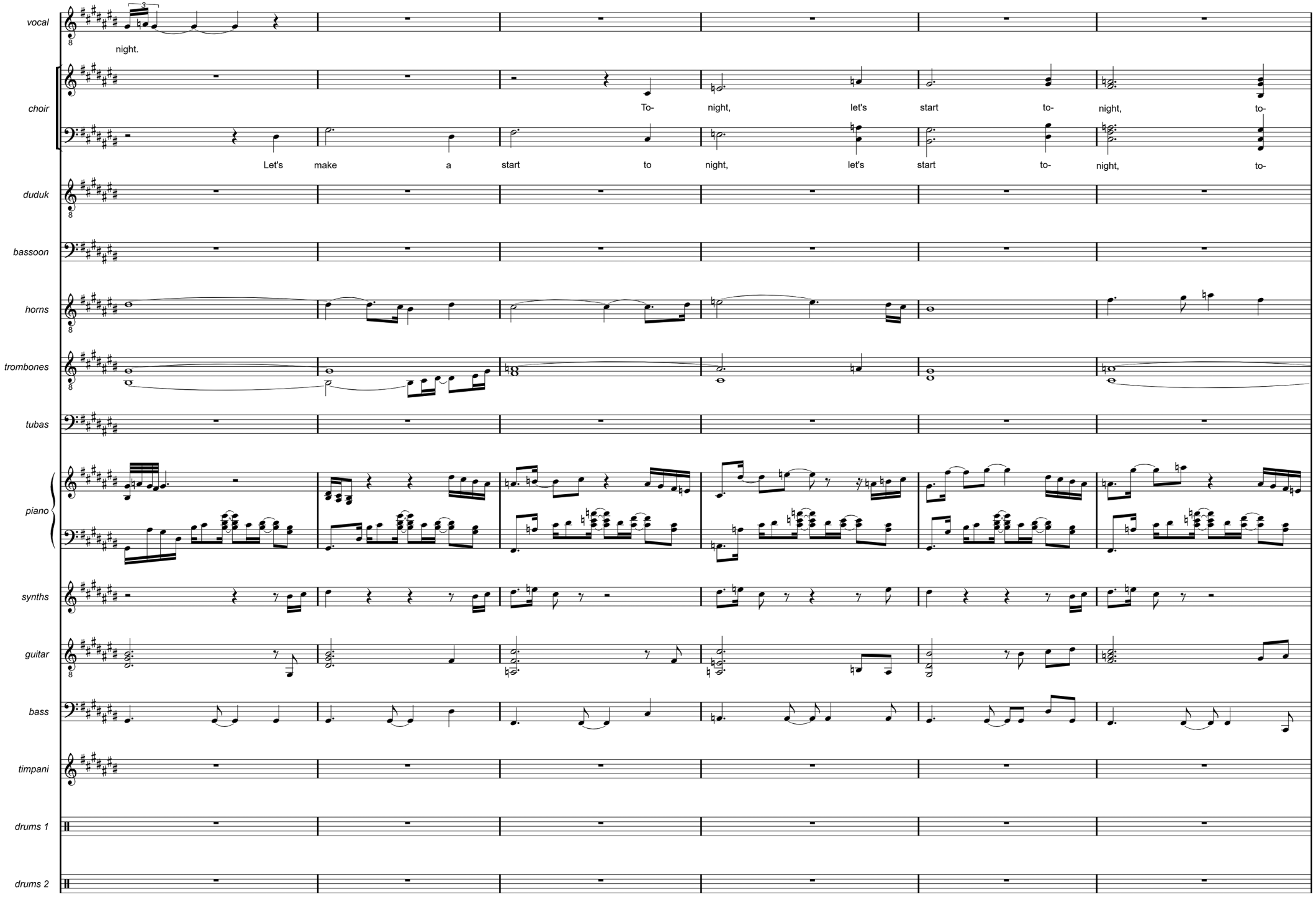
vocal
night.
choir
To-
night,
let's
start
to-
night,
to-
Let's
make
a
start
to
night,
let's
start
to-
night,
to-
duduk
bassoon
horns
trombones
tubas
piano
synths
guitar
bass
timpani
drums 1
drums 2

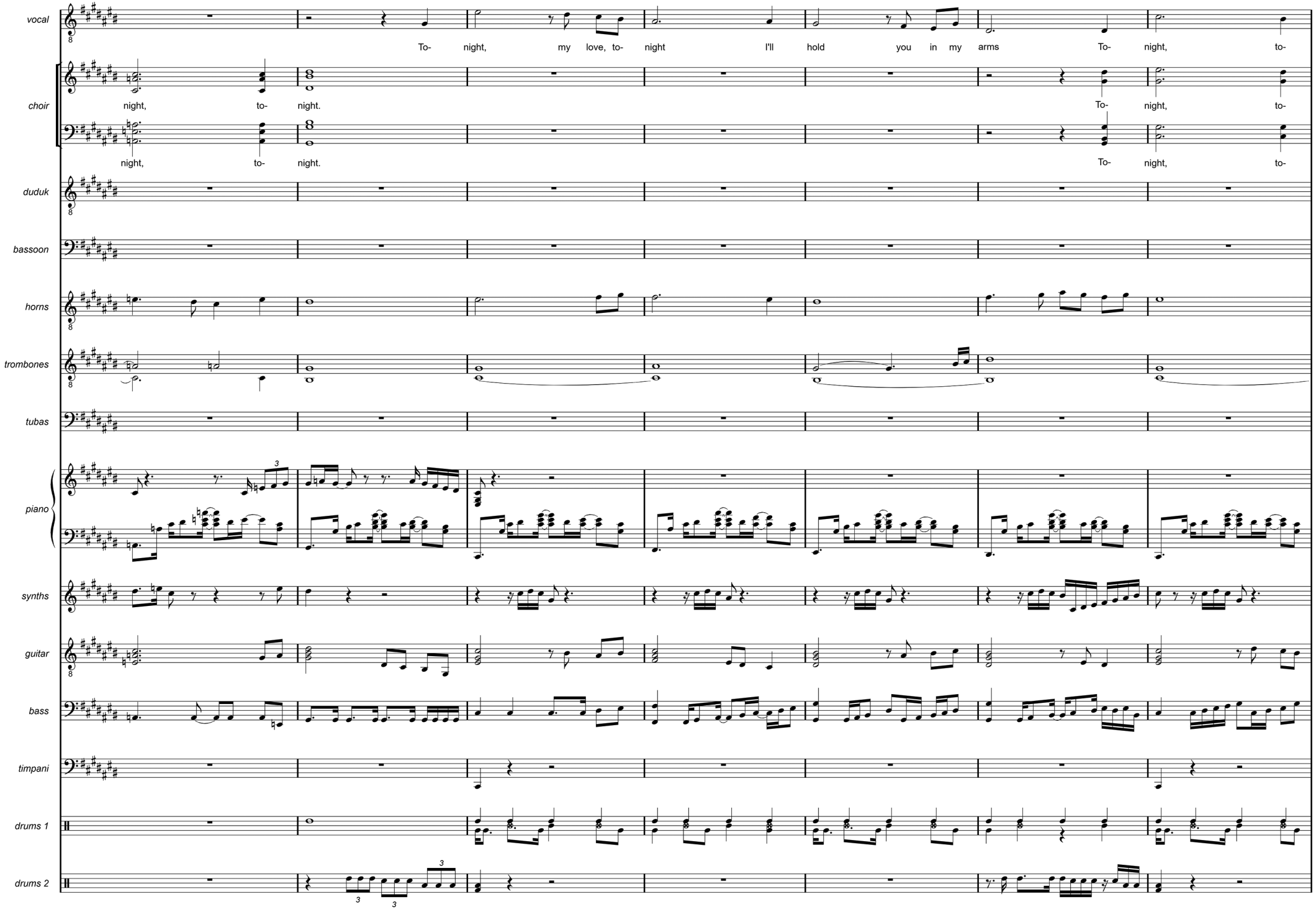
vocal
To- night, my love, to- night I'll hold you in my arms To- night, to-
choir
night, to- night. To- night, to-
night, to- night. To- night, to-
duduk
bassoon
horns
trombones
tubas
piano
synths
guitar
bass
timpani
drums 1
drums 2

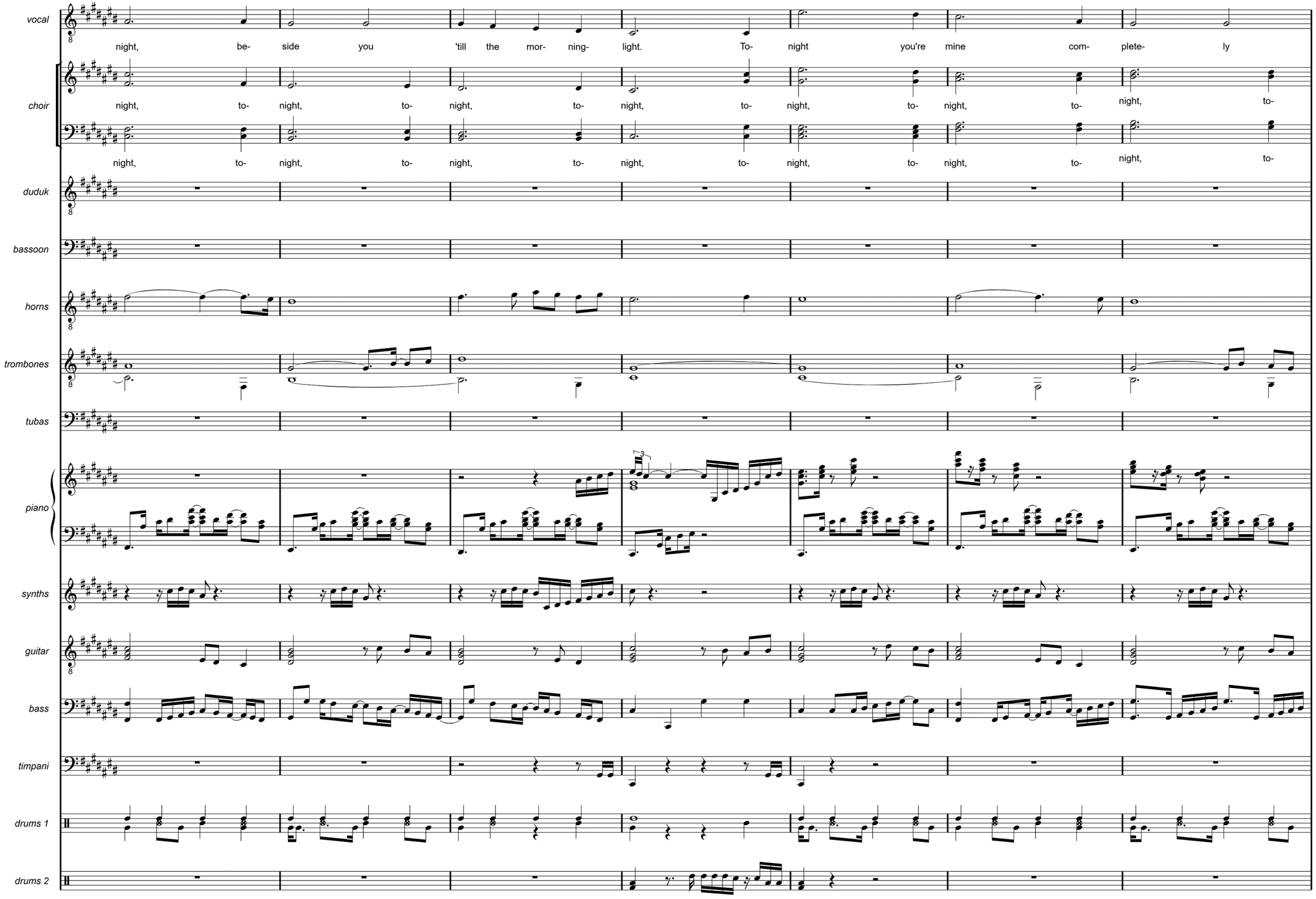
vocal
night, be- side you 'till the mor- ning- light. To- night you're mine com- plete- ly
choir
night, to- night, to- night, to- night, to- night, to- night, to- night, to-
night, to- night, to- night, to- night, to- night, to- night, to- night, to-
duduk
bassoon
horns
trombones
tubas
piano
synths
guitar
bass
timpani
drums 1
drums 2

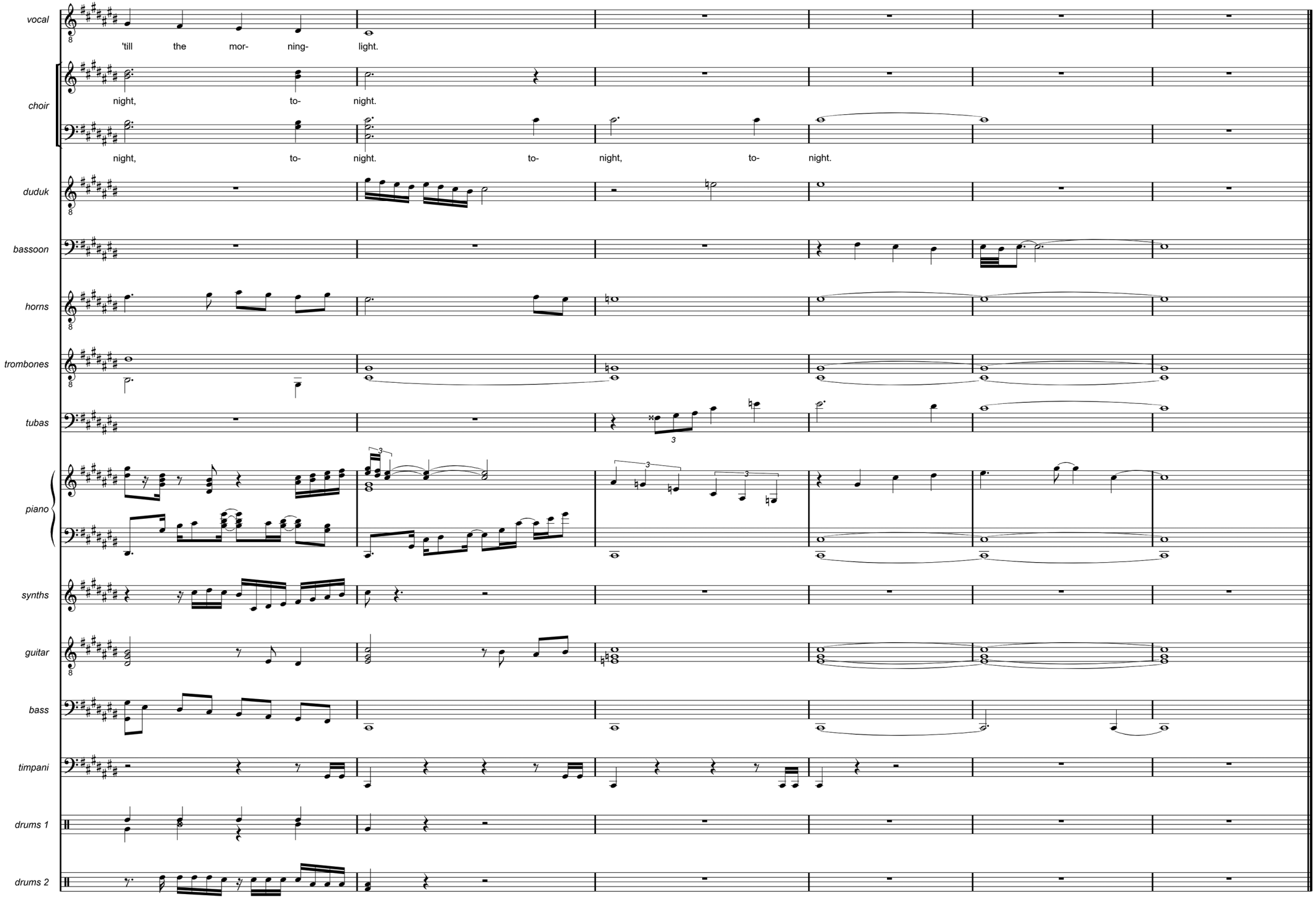
vocal
'till the mor- ning- light.
choir
night, to- night.
night, to- night. to- night, to- night.
duduk
bassoon
horns
trombones
tubas
piano
synths
guitar
bass
timpani
drums 1
drums 2

SHALL EARTH NO MORE INSPIRE THEE

SHALL EARTH NO MORE INSPIRE THEE,
THOU LONELY DREAMER NOW?
SINCE PASSION MAY NOT FIRE THEE,
SHALL NATURE CEASE TO BOW?

THY MIND IS EVER MOVING,
IN REGIONS DARK TO THEE;
RECALL ITS USELESS ROVING,
COME BACK, AND DWELL WITH ME.

I KNOW MY MOUNTAIN BREEZES
ENCHANT AND SOOTHE THEE STILL,
I KNOW MY SUNSHINE PLEASES,
DESPITE THY WAYWARD WILL.

WHEN DAY WITH EVENING BLENDING,
SINKS FROM THE SUMMER SKY,
I'VE SEEN THY SPIRIT BENDING
IN FOND IDOLATRY.

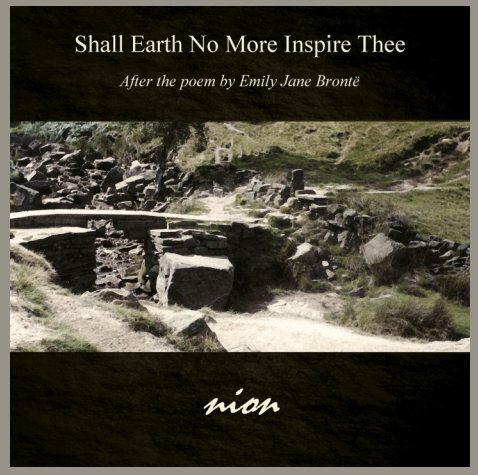

POEM BY EMILY BRONTË

I'VE WATCHED THEE EVERY HOUR;
I KNOW MY MIGHTY SWAY:
I KNOW MY MAGIC POWER
TO DRIVE THY GRIEFS AWAY.

FEW HEARTS TO MORTALS GIVEN,
ON EARTH SO WILDLY PINE;
YET FEW WOULD ASK A HEAVEN
MORE LIKE THIS EARTH THAN THINE.

THEN LET MY WINDS CARESS THEE
THY COMRADE LET ME BE:
SINCE NOUGHT BESIDE CAN BLESS THEE,
RETURN--AND DWELL WITH ME.

Shall Earth No More Inspire Thee

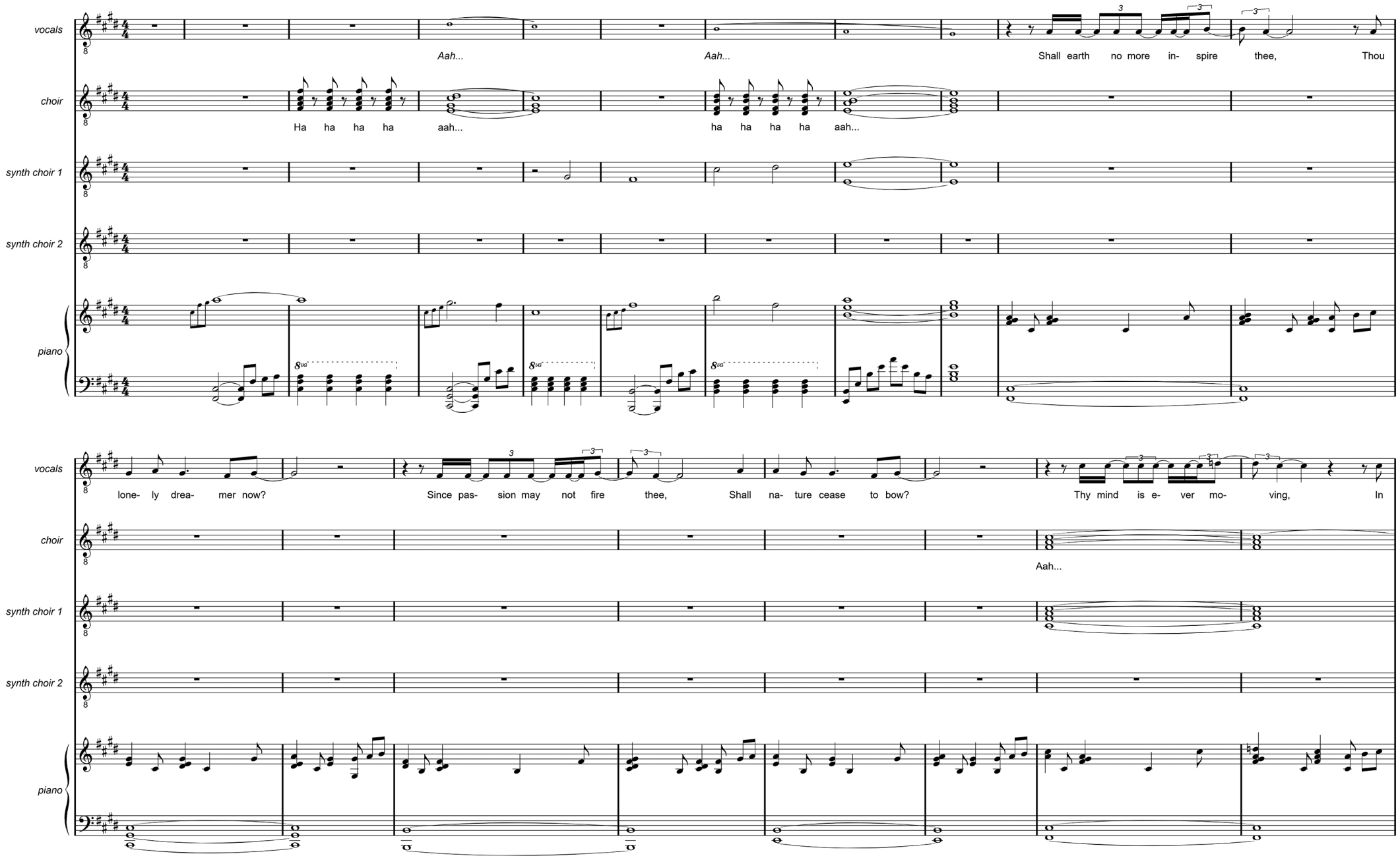

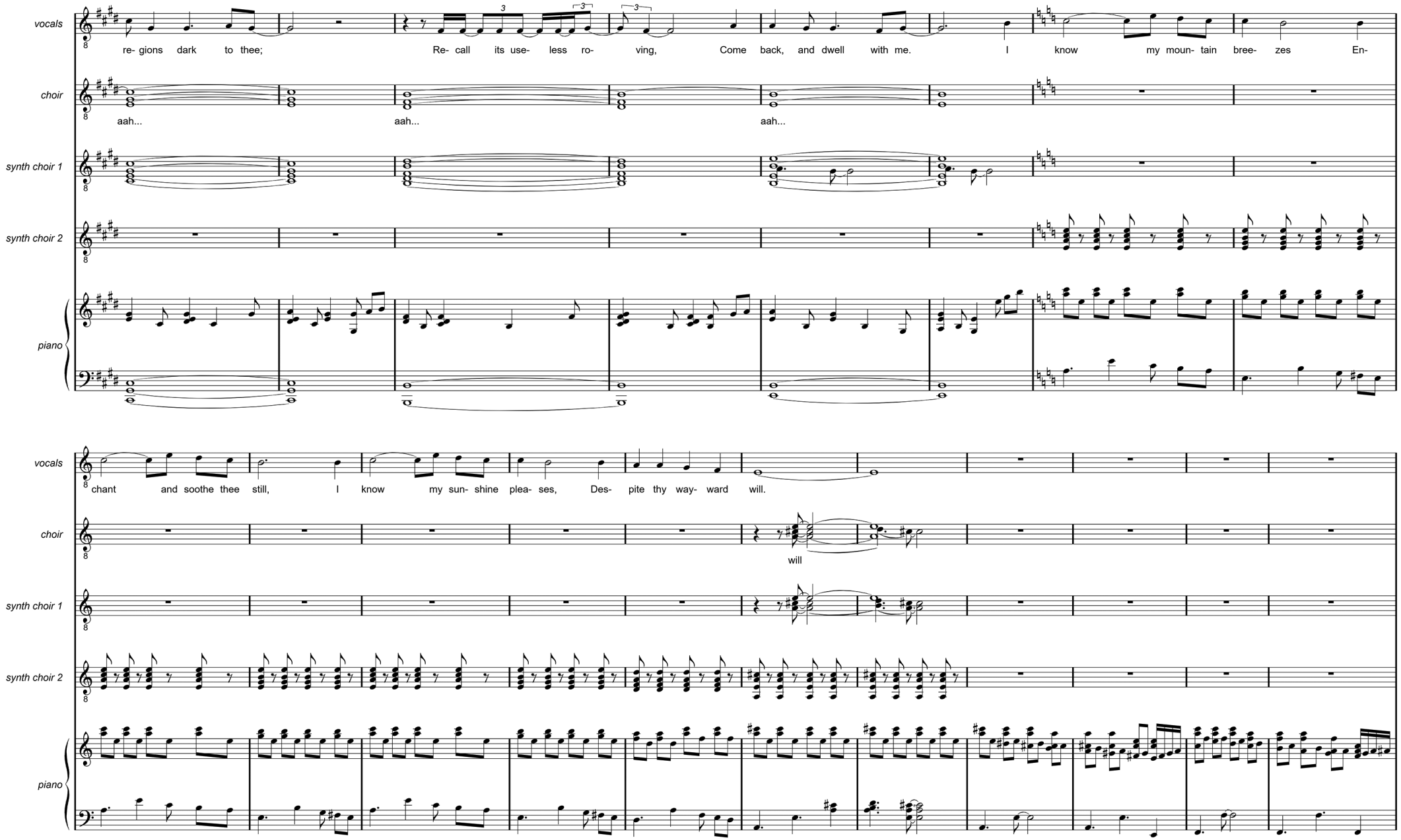
vocals
re- gions dark to thee;
Re- call its use- less ro- ving,
Come back, and dwell with me.
I know my moun- tain bree- zes
En-
choir
aah...
aah...
aah...
synth choir 1
synth choir 2
piano
vocals
chant and soothe thee still,
I know my sun- shine plea- ses,
Des- pite thy way- ward will.
choir
will
synth choir 1
synth choir 2
piano

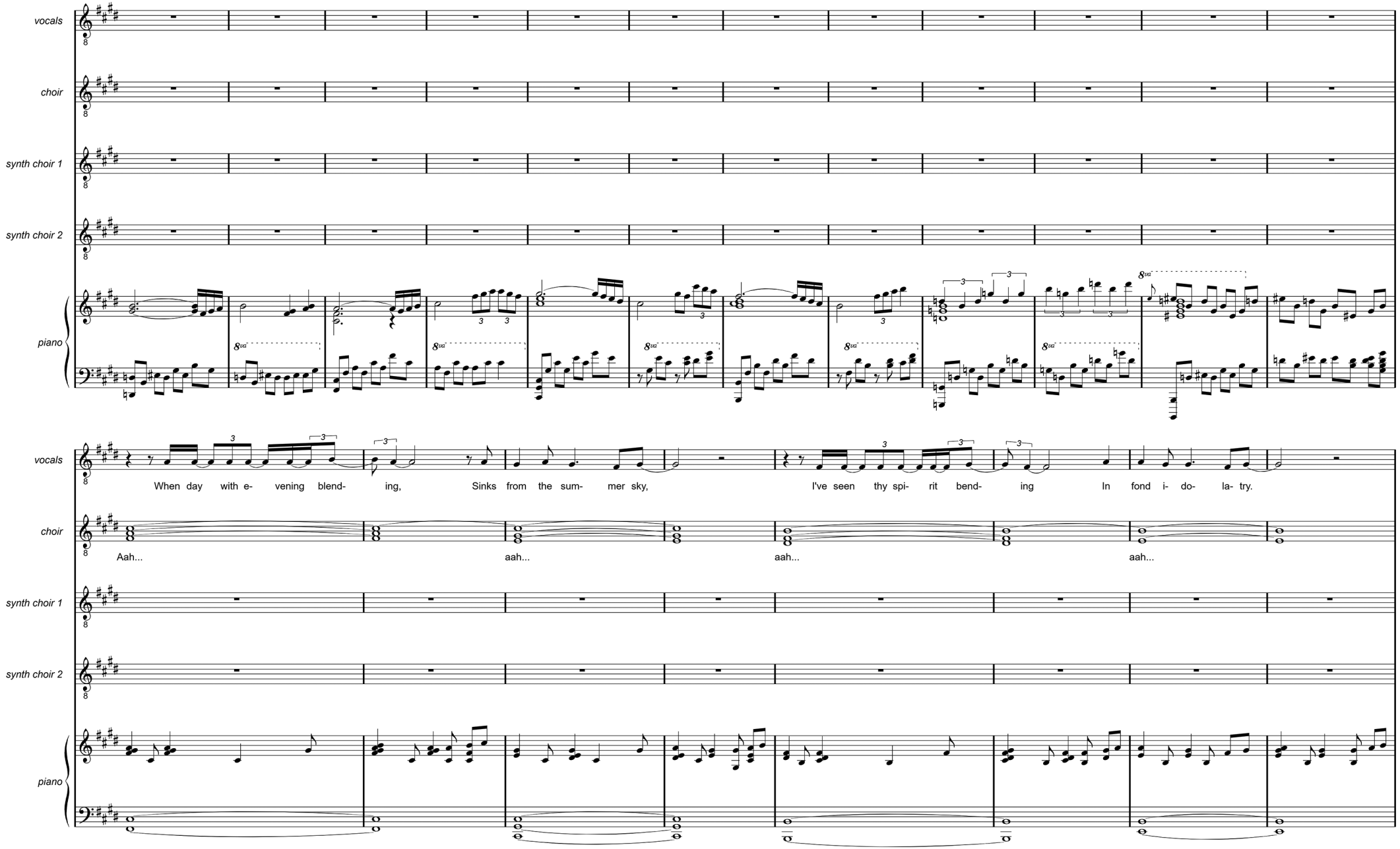
vocals
choir
synth choir 1
synth choir 2
piano
When day with e- vening blend- ing, Sinks from the sum- mer sky, I've seen thy spi- rit bend- ing In fond i- do- la- try.
Aah... aah... aah... aah...

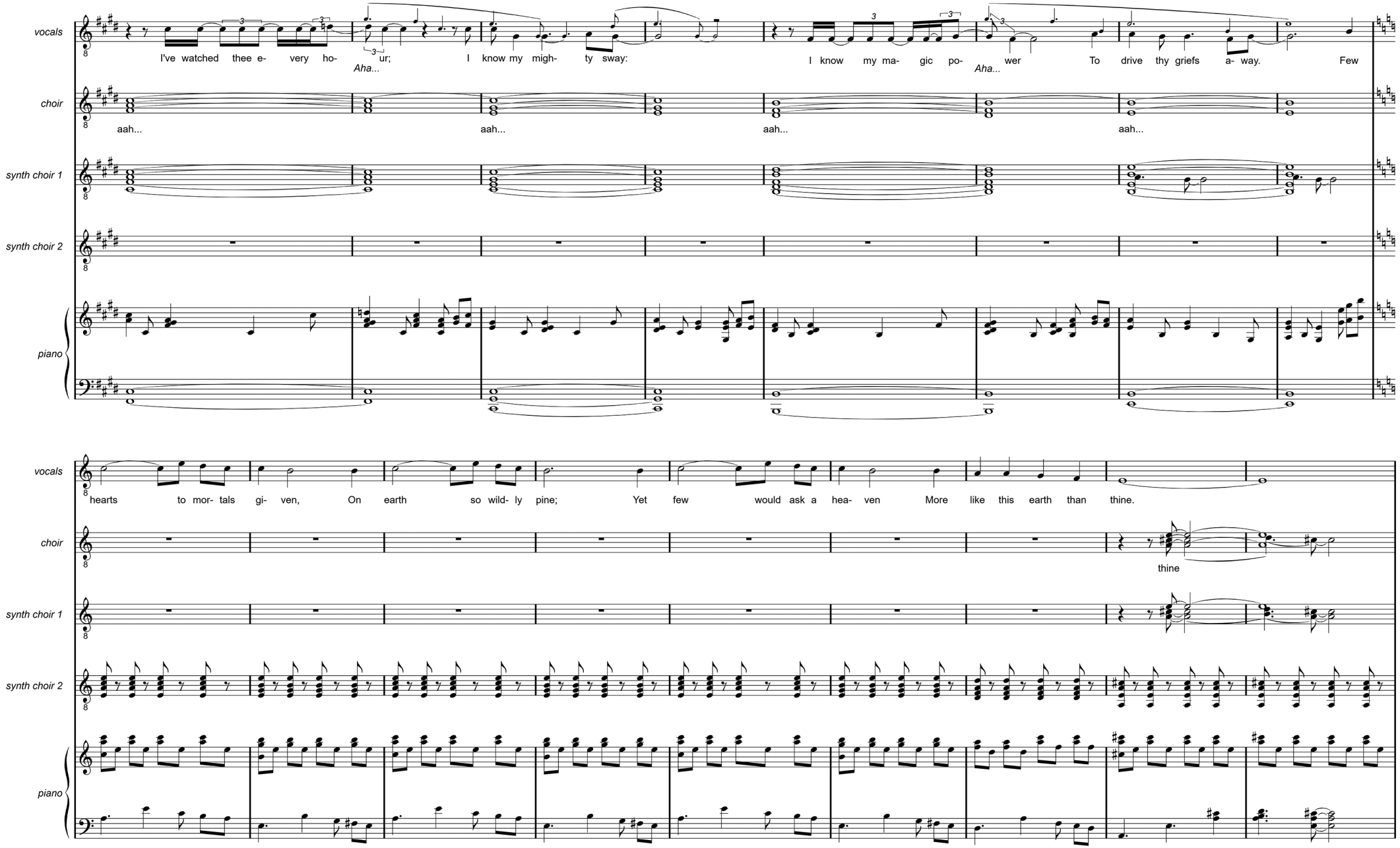
vocals
I've watched thee e- very ho- ur;
Aha...
I know my migh- ty sway:
I know my ma- gic po- wer
Aha...
To drive thy griefs a- way.
Few
choir
aah...
aah...
aah...
aah...
synth choir 1
synth choir 2
piano
vocals
hearts to mor- tals gi- ven,
On earth so wild- ly pine;
Yet few would ask a hea- ven
More like this earth than thine.
choir
thine
synth choir 1
synth choir 2
piano

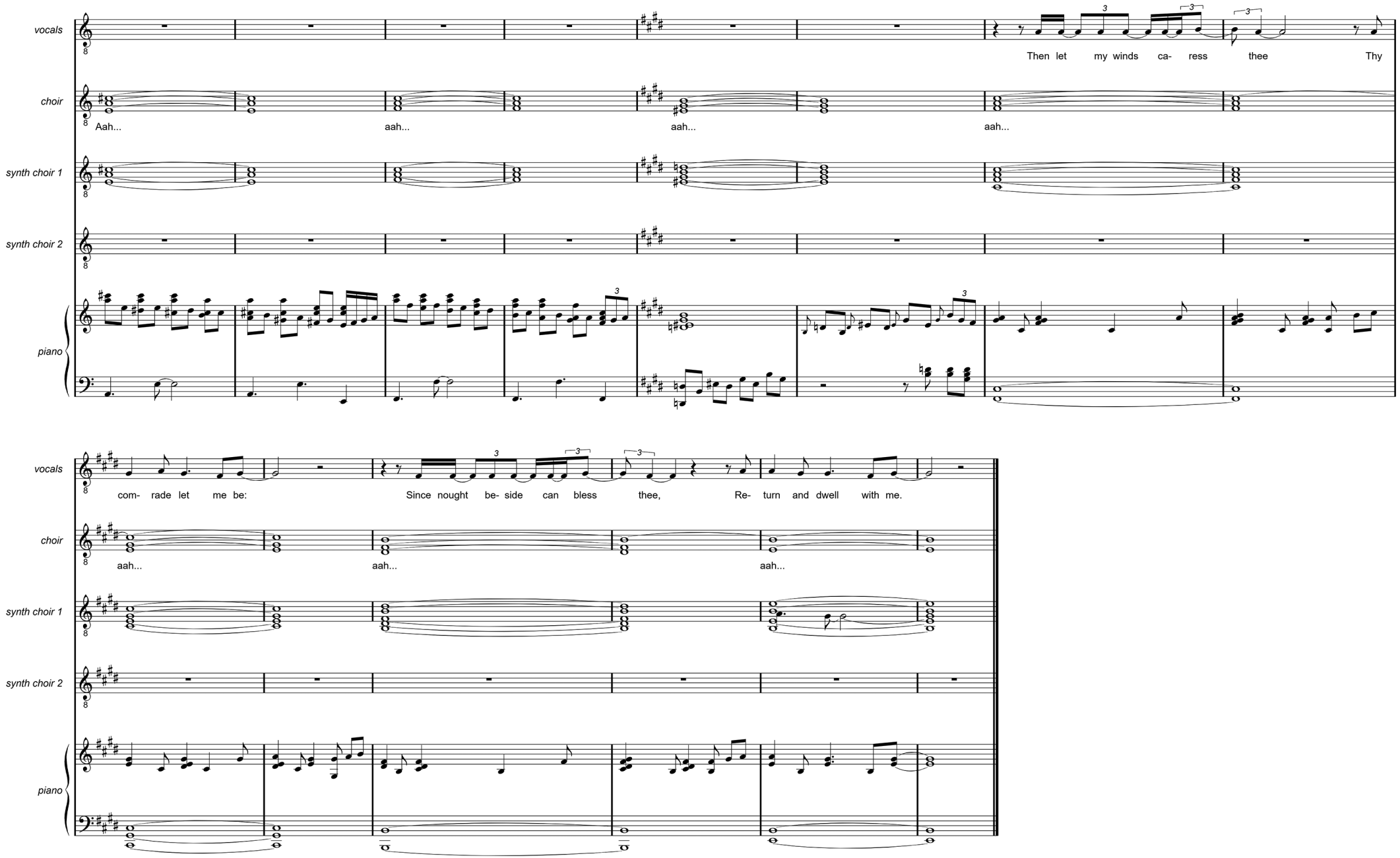
vocals
choir
synth choir 1
synth choir 2
piano
Aah...
aah...
aah...
aah...
Then let my winds ca- ress thee Thy
com- rade let me be:
Since nought be- side can bless thee,
Re- turn and dwell with me.
aah...
aah...
aah...

THE DESERTED HOUSE

Life and Thought have gone away
Side by side,
Leaving door and windows wide.
Careless tenants they!

All within is dark as night:
In the windows is no light;
And no murmur at the door,
So frequent on its hinge before.

Close the door; the shutters close;
Or through the windows we shall see
The nakedness and vacancy
Of the dark deserted house.

Poem by Alfred Lord Tennyson

Come away: no more of mirth
Is here or merry-making sound.
The house was builded of the earth,
And shall fall again to ground.

Come away: for Life and Thought
Here no longer dwell;
But in a city glorious -

A great and distant city -have bought
A mansion incorruptible.
Would they could have stayed with us!



The Deserted House

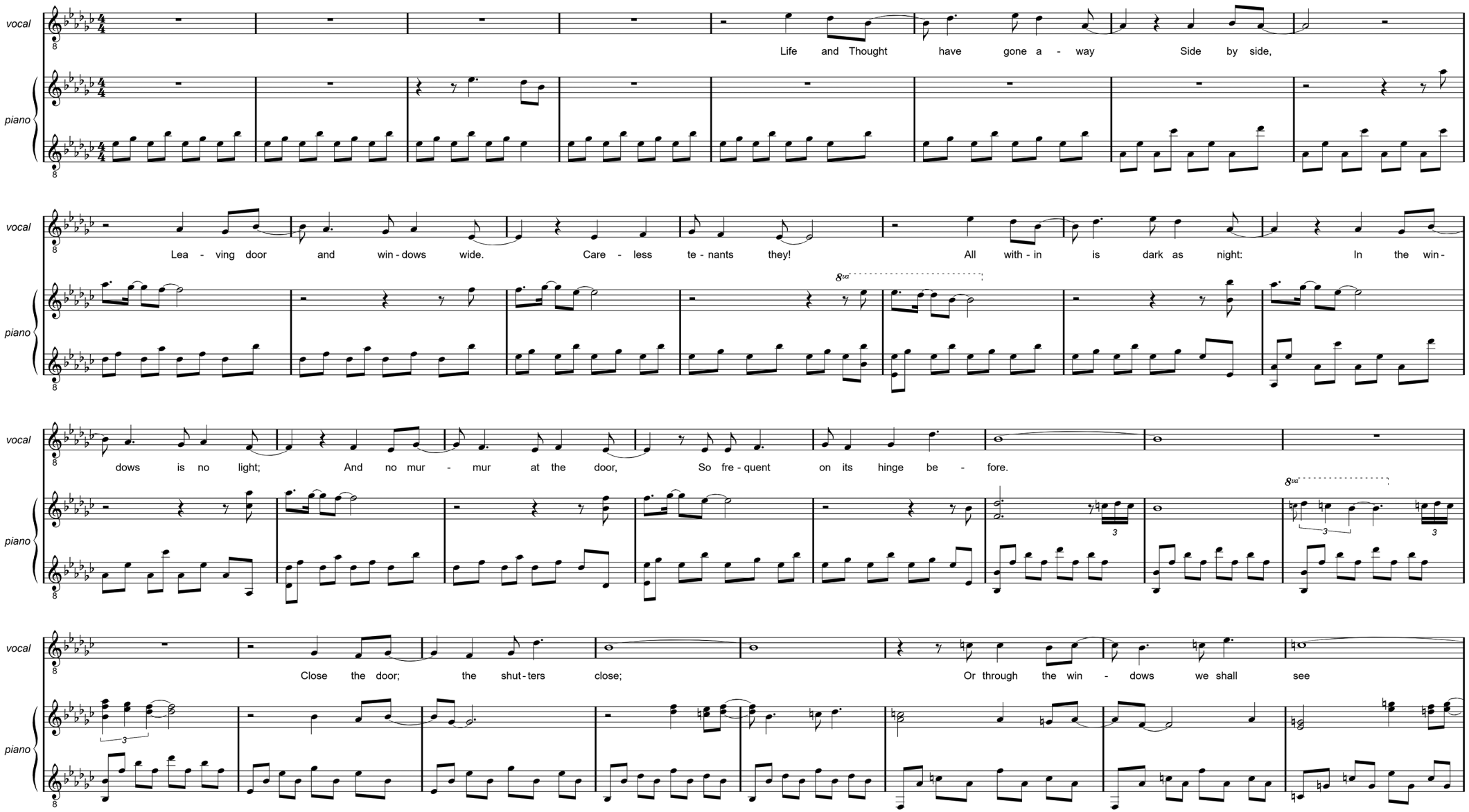

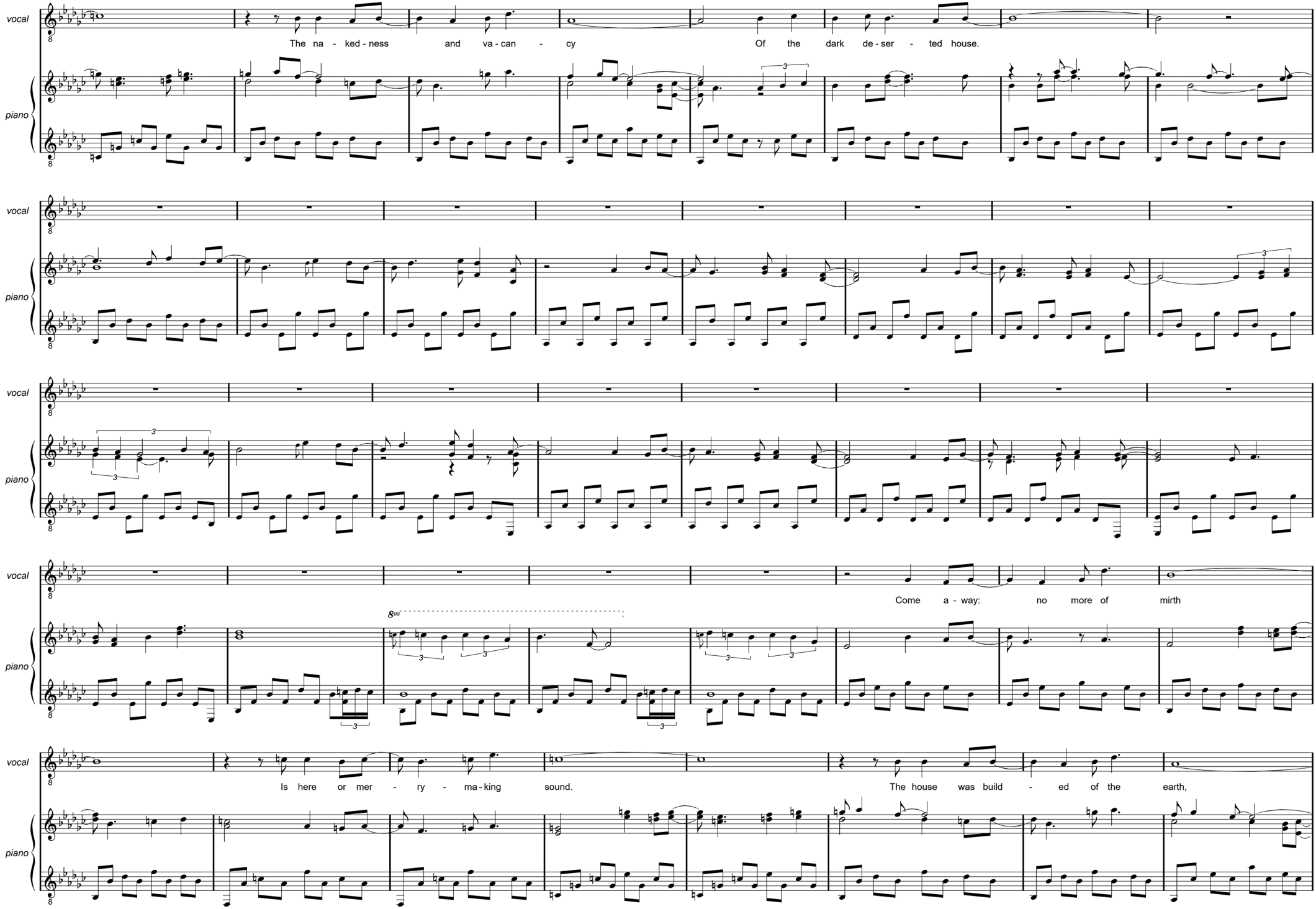
vocal
piano
The na - ked - ness and va - can - cy Of the dark de - ser - ted house.
Come a - way: no more of mirth
Is here or mer - ry - ma - king sound.
The house was build - ed of the earth,

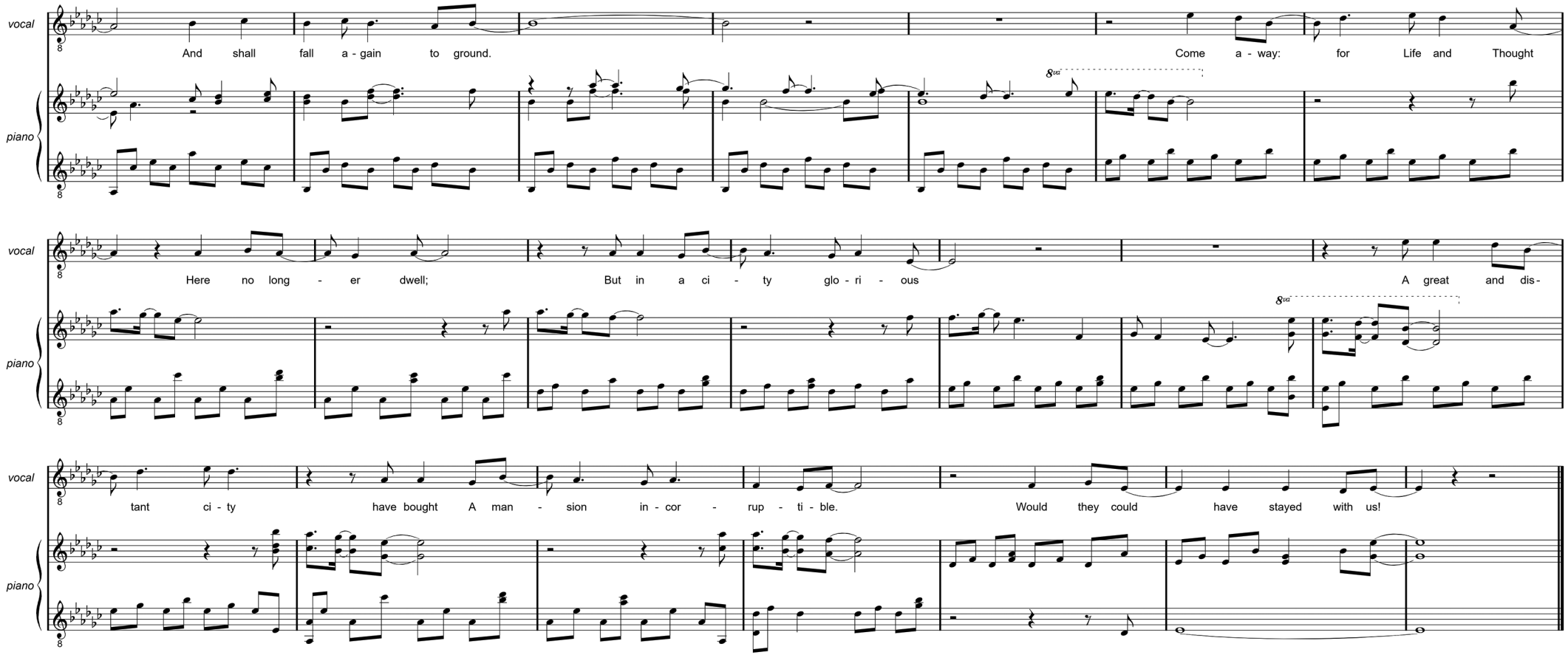
vocal
piano
And shall fall a - gain to ground.
Come a - way: for Life and Thought
Here no long - er dwell;
But in a ci - ty glo - ri - ous
A great and dis-
tant ci - ty
have bought A man - sion in - cor - rup - ti - ble.
Would they could have stayed with us!

THE TREE

Poem by Anne Finch

Fair tree! for thy delightful shade
'Tis just that some return be made;
Sure some return is due from me
To thy cool shadows, and to thee.
When thou to birds dost shelter give,
Thou music dost from them receive;
If travellers beneath thee stay
Till storms have worn themselves away,
That time in praising thee they spend
And thy protecting pow'r commend.
The shepherd here, from scorching freed,
Tunes to thy dancing leaves his reed;
Whilst his lov'd nymph, in thanks, bestows
Her flow'ry chaplets on thy boughs.
Shall I then only silent be,
And no return be made by me,

No; let this wish upon thee wait,
And still to flourish be thy fate.
To future ages may'st thou stand
Untouch'd by the rash workman's hand,
Till that large stock of sap is spent,
Which gives thy summer's ornament;
Till the fierce winds, that vainly strive
To shock thy greatness whilst alive,
Shall on thy lifeless hour attend,
Prevent the axe, and grace thy end;
Their scatter'd strength together call
And to the clouds proclaim thy fall;
Who then their ev'ning dews may spare
When thou no longer art their care,
But shalt, like ancient heroes, burn,
And some bright hearth be made thy urn.



The Tree

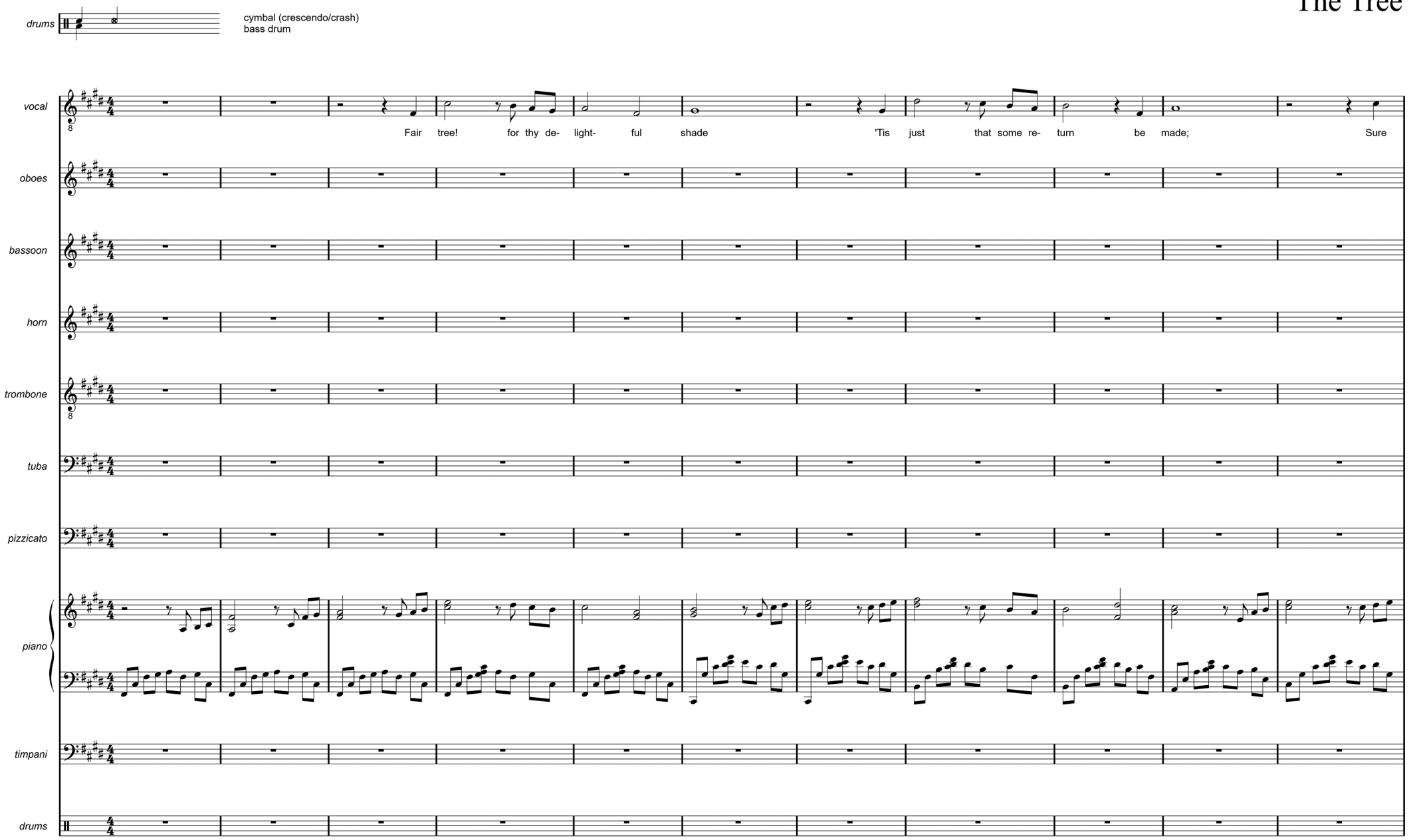
drums
cymbal (crescendo/crash)
bass drum
vocal
Fair tree! for thy de- light- ful shade 'Tis just that some re- turn be made; Sure
oboes
bassoon
horn
trombone
tuba
pizzicato
piano
timpani
drums

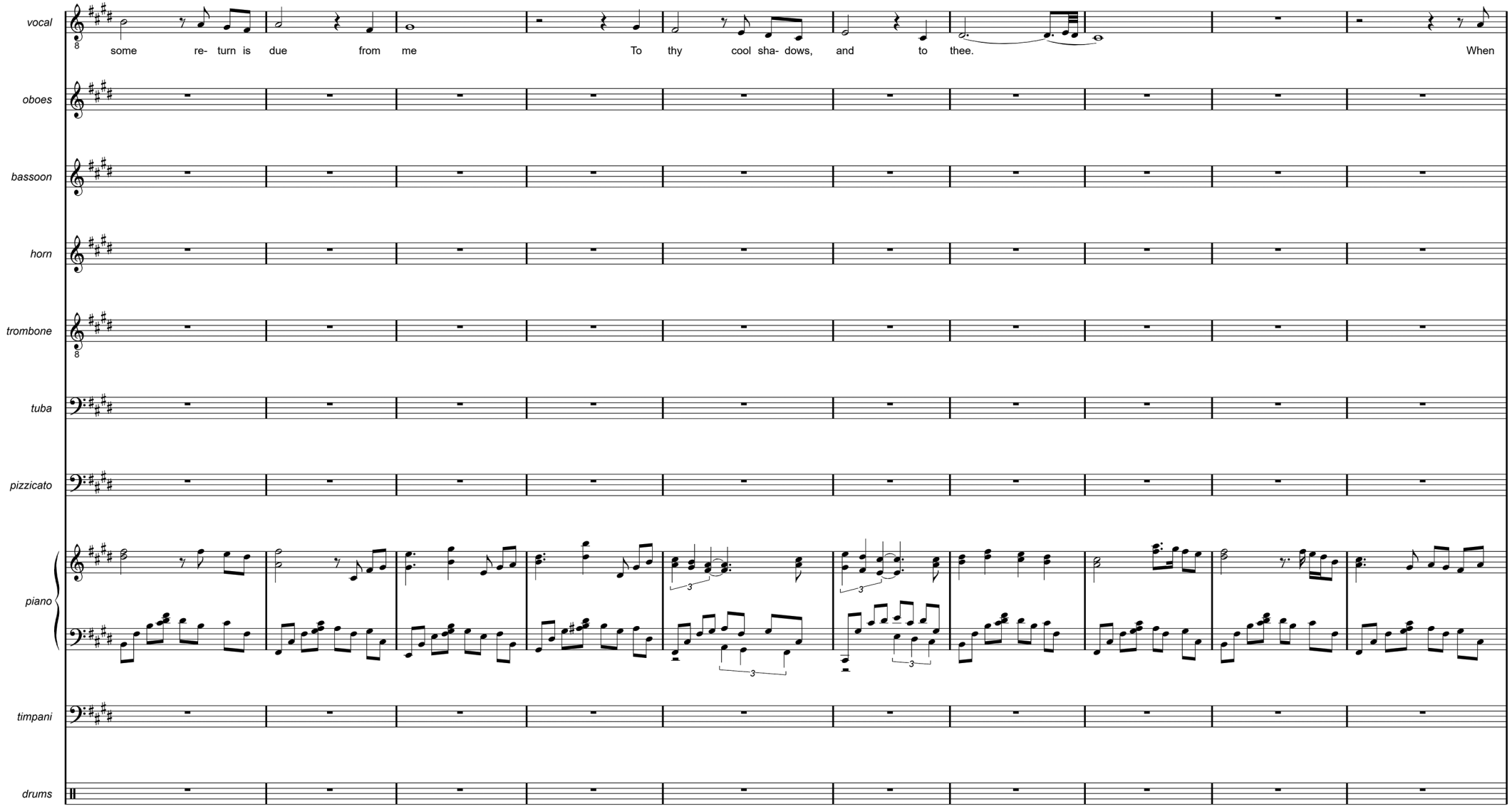
vocal
some re- turn is due from me To thy cool sha- dows, and to thee. When
oboes
bassoon
horn
trombone
tuba
pizzicato
piano
timpani
drums

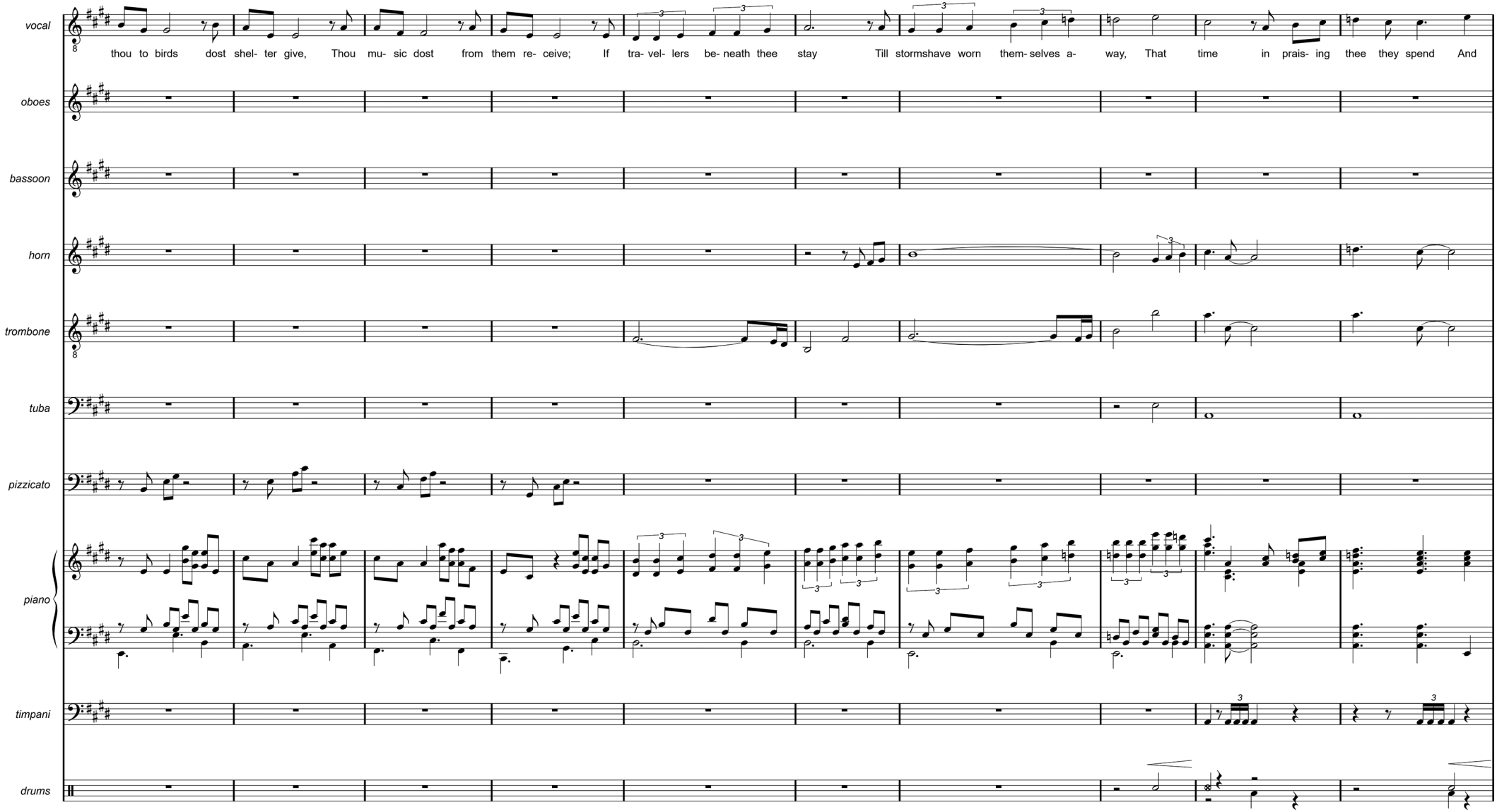
vocal
thou to birds dost shel- ter give, Thou mu- sic dost from them re- ceive; If tra- vel- lers be- neath thee stay Till stormshave worn them- selves a- way, That time in prais- ing thee they spend And
oboes
bassoon
horn
trombone
tuba
pizzicato
piano
timpani
drums

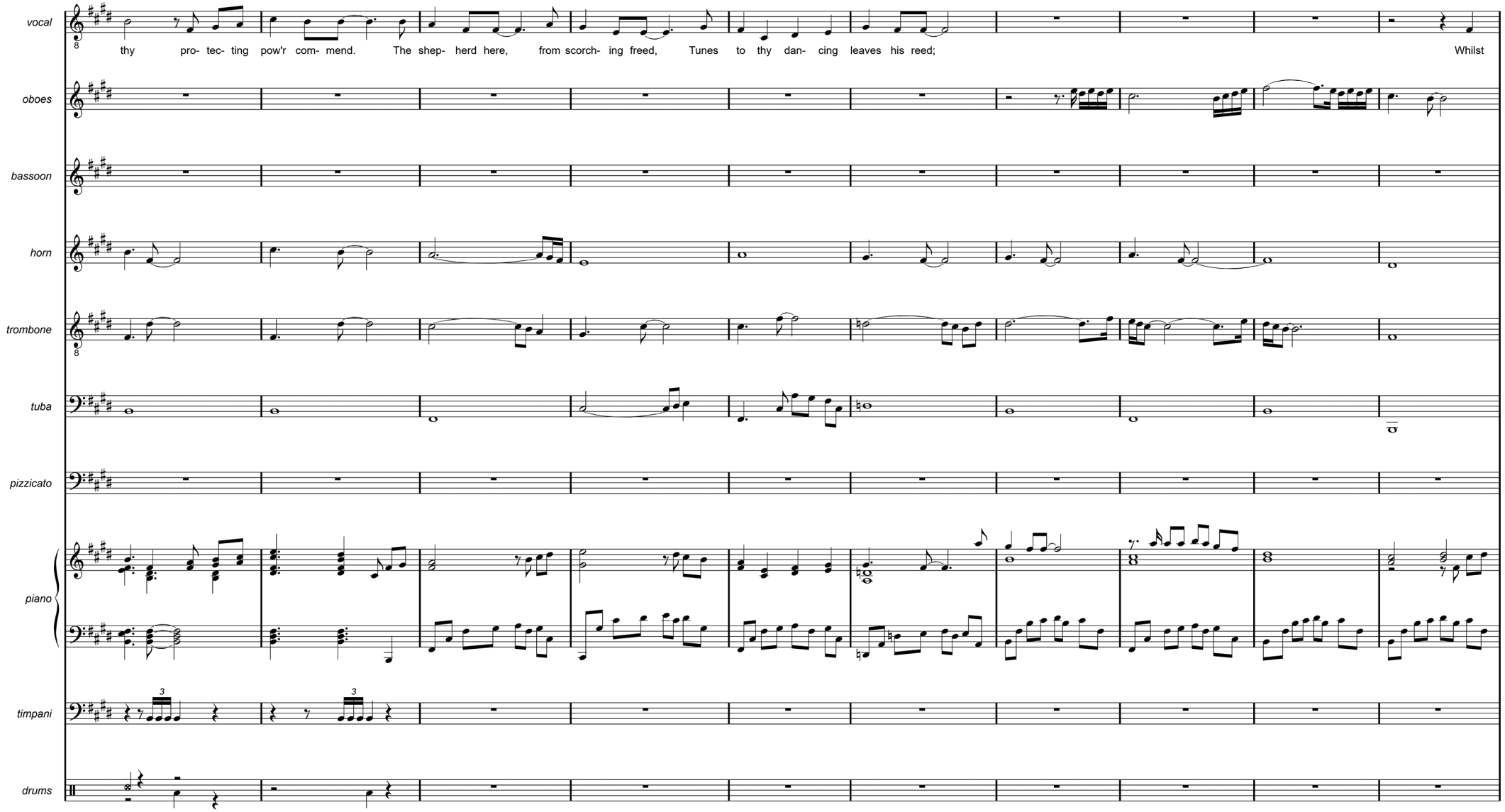
vocal
thy pro- tec- ting pow'r com- mend. The shep- herd here, from scorch- ing freed, Tunes to thy dan- cing leaves his reed; Whilst
oboes
bassoon
horn
trombone
tuba
pizzicato
piano
timpani
drums

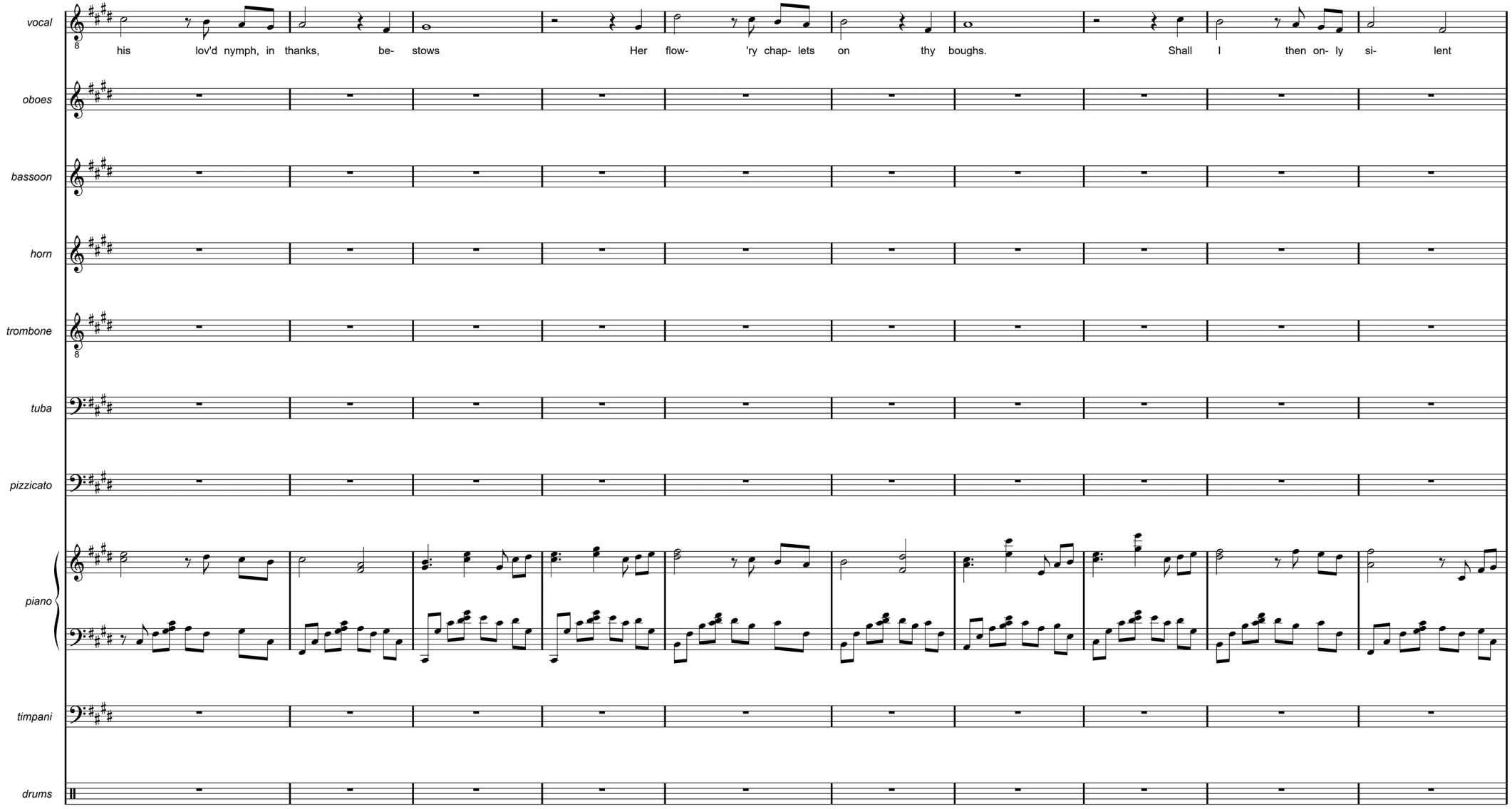
vocal
his lov'd nymph, in thanks, be- stows Her flow- 'ry chap- lets on thy boughs. Shall I then on- ly si- lent
oboes
bassoon
horn
trombone
tuba
pizzicato
piano
timpani
drums

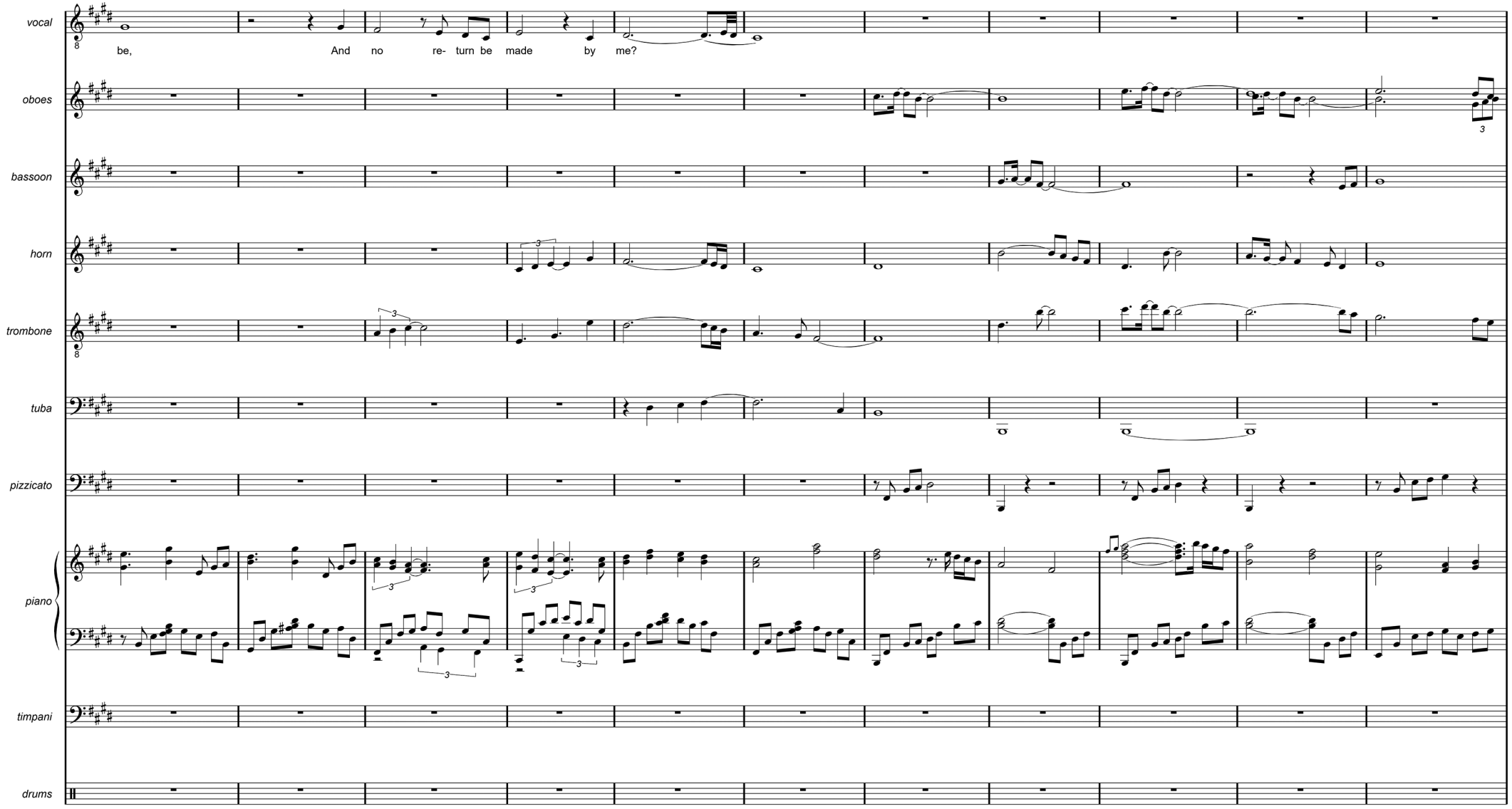
vocal
be, And no re- turn be made by me?
oboes
bassoon
horn
trombone
tuba
pizzicato
piano
timpani
drums

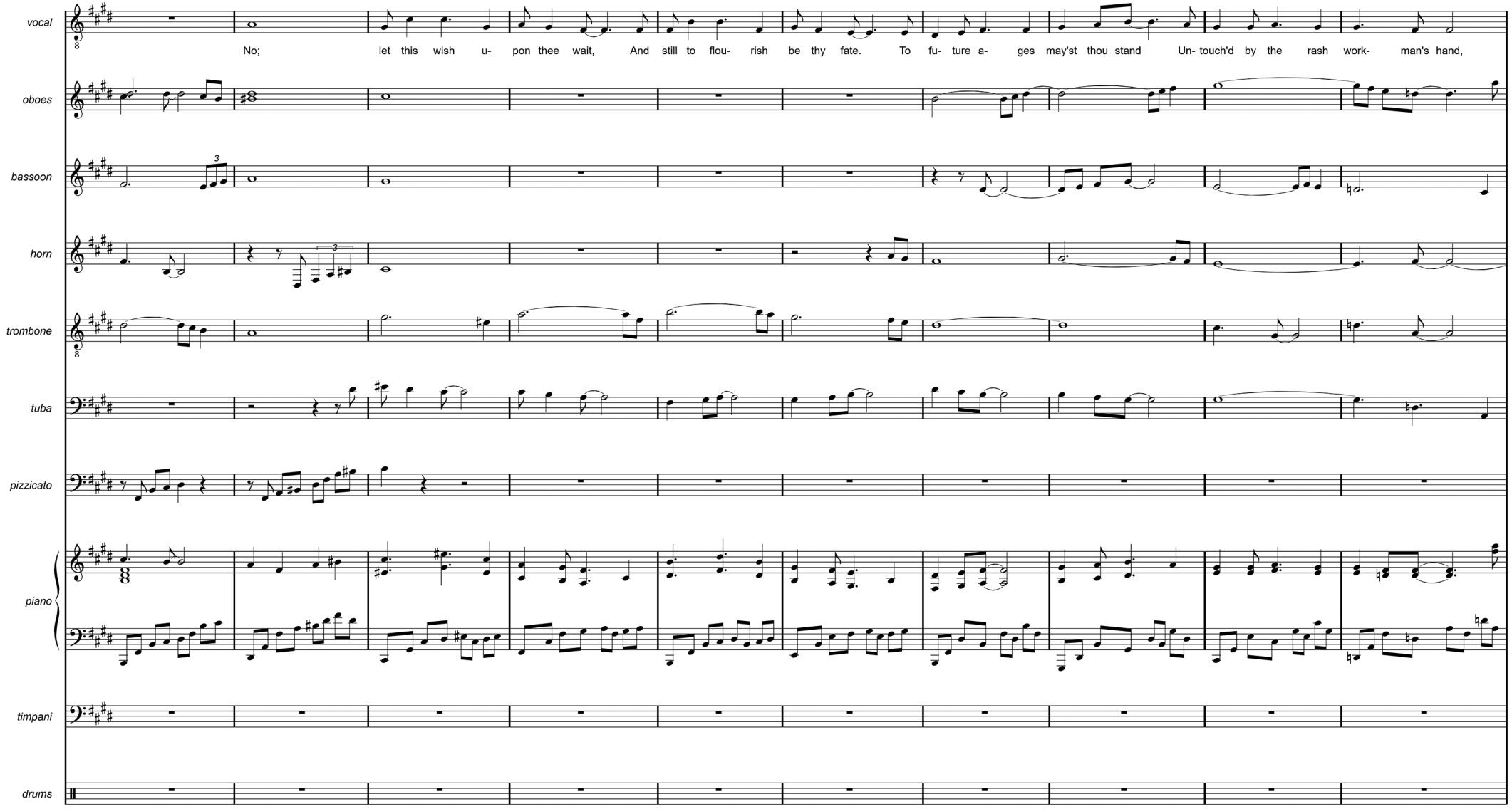
vocal
No; let this wish u- pon thee wait, And still to flou- rish be thy fate. To fu- ture a- ges may'st thou stand Un- touch'd by the rash work- man's hand,
oboes
bassoon
horn
trombone
tuba
pizzicato
piano
timpani
drums

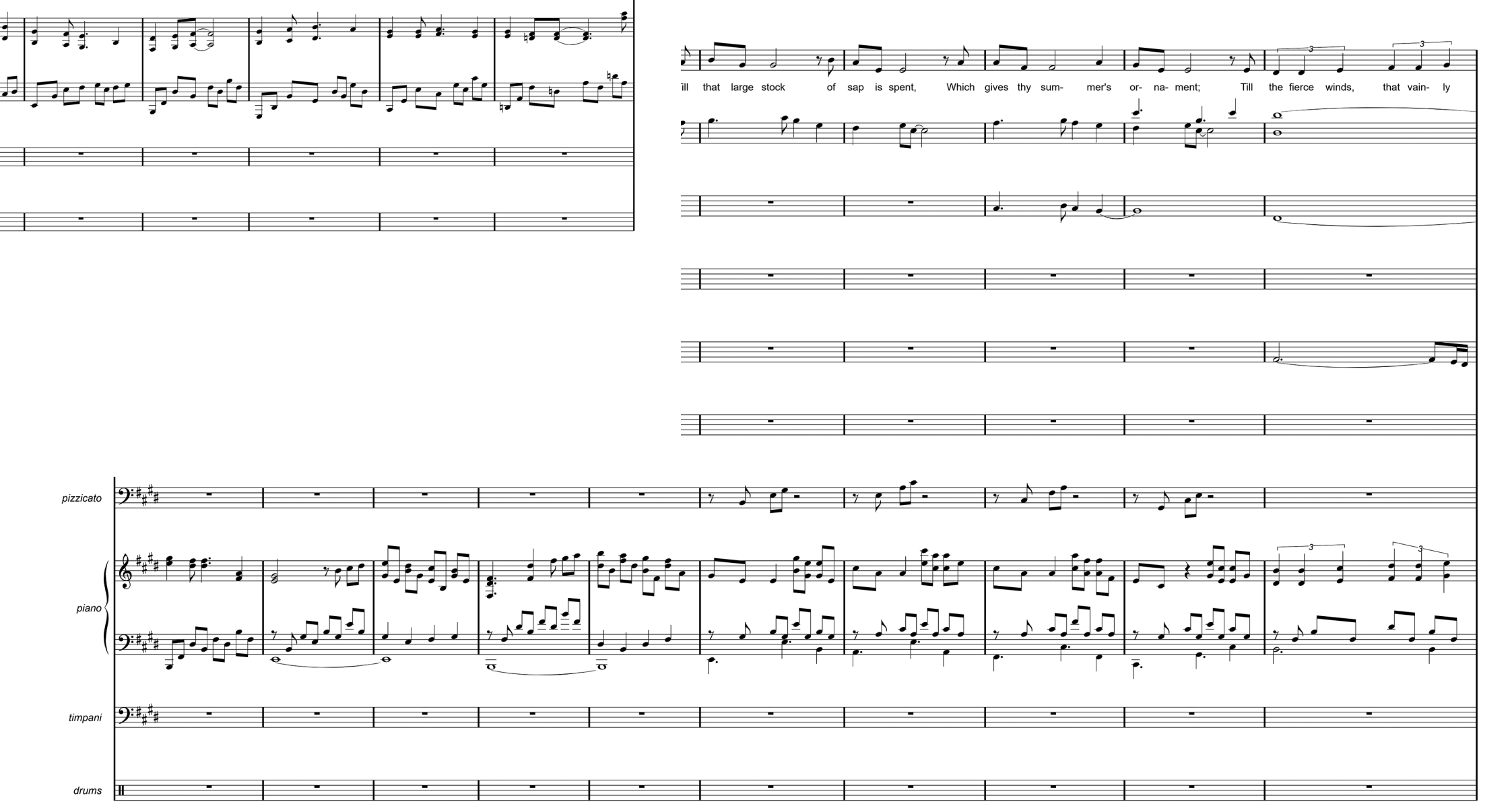
ill that large stock of sap is spent, Which gives thy sum- mer's or- na- ment; Till the fierce winds, that vain- ly
pizzicato
piano
timpani
drums

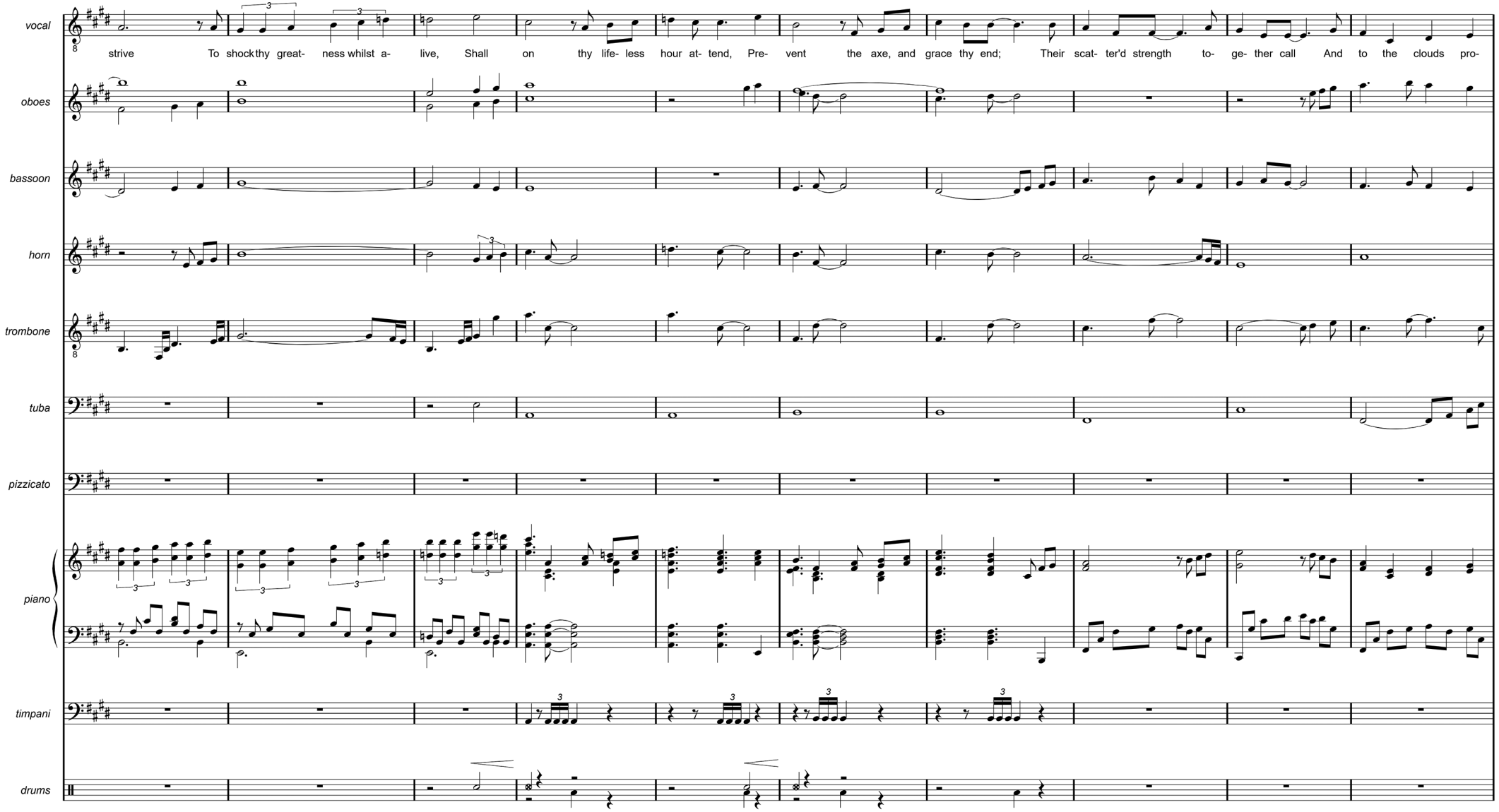
vocal
strive To shock thy great- ness whilst a- live, Shall on thy life- less hour at- tend, Pre- vent the axe, and grace thy end; Their scat- ter'd strength to- ge- ther call And to the clouds pro-
oboes
bassoon
horn
trombone
tuba
pizzicato
piano
timpani
drums

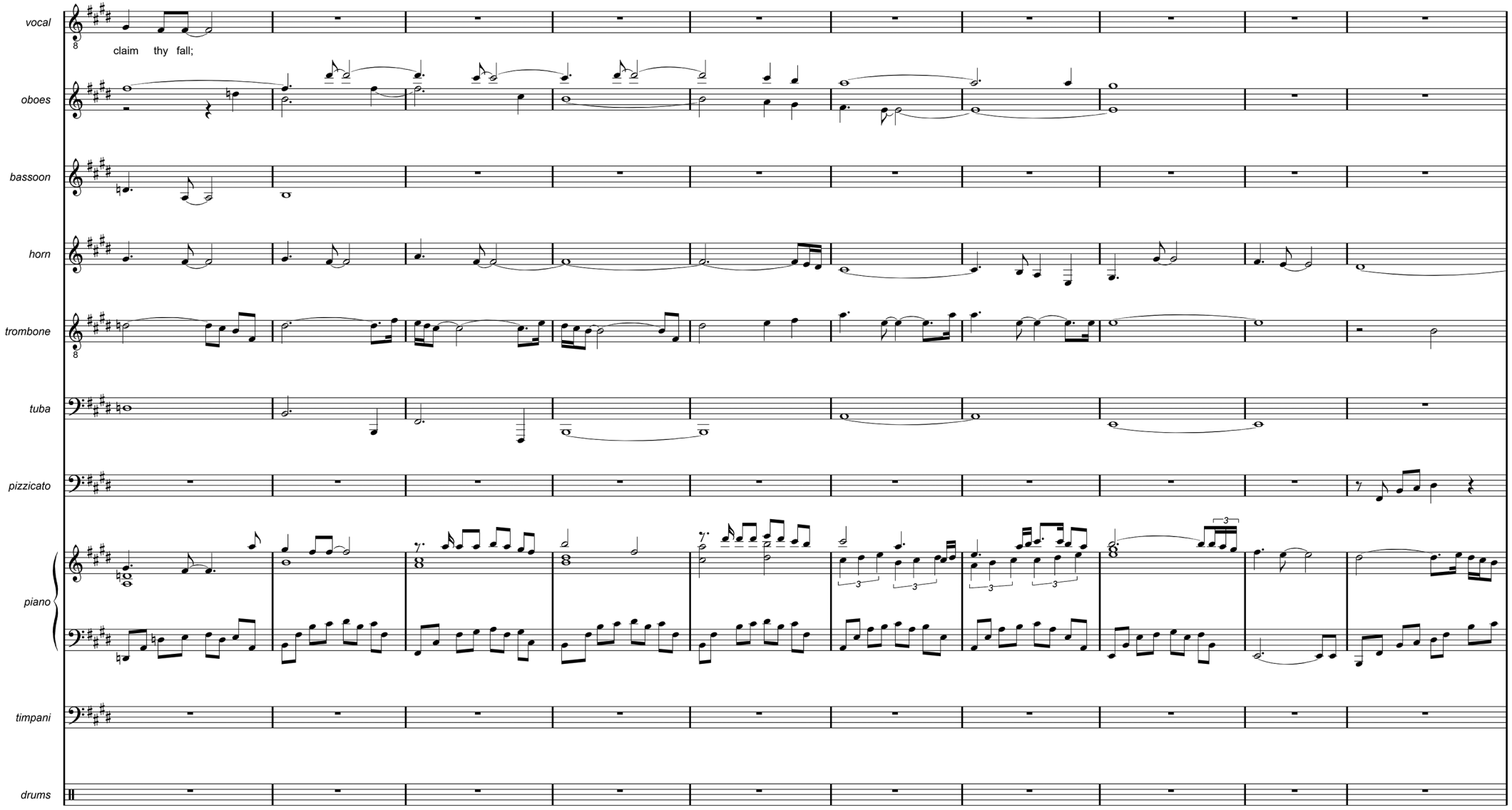
vocal
claim thy fall;
oboes
bassoon
horn
trombone
tuba
pizzicato
piano
timpani
drums

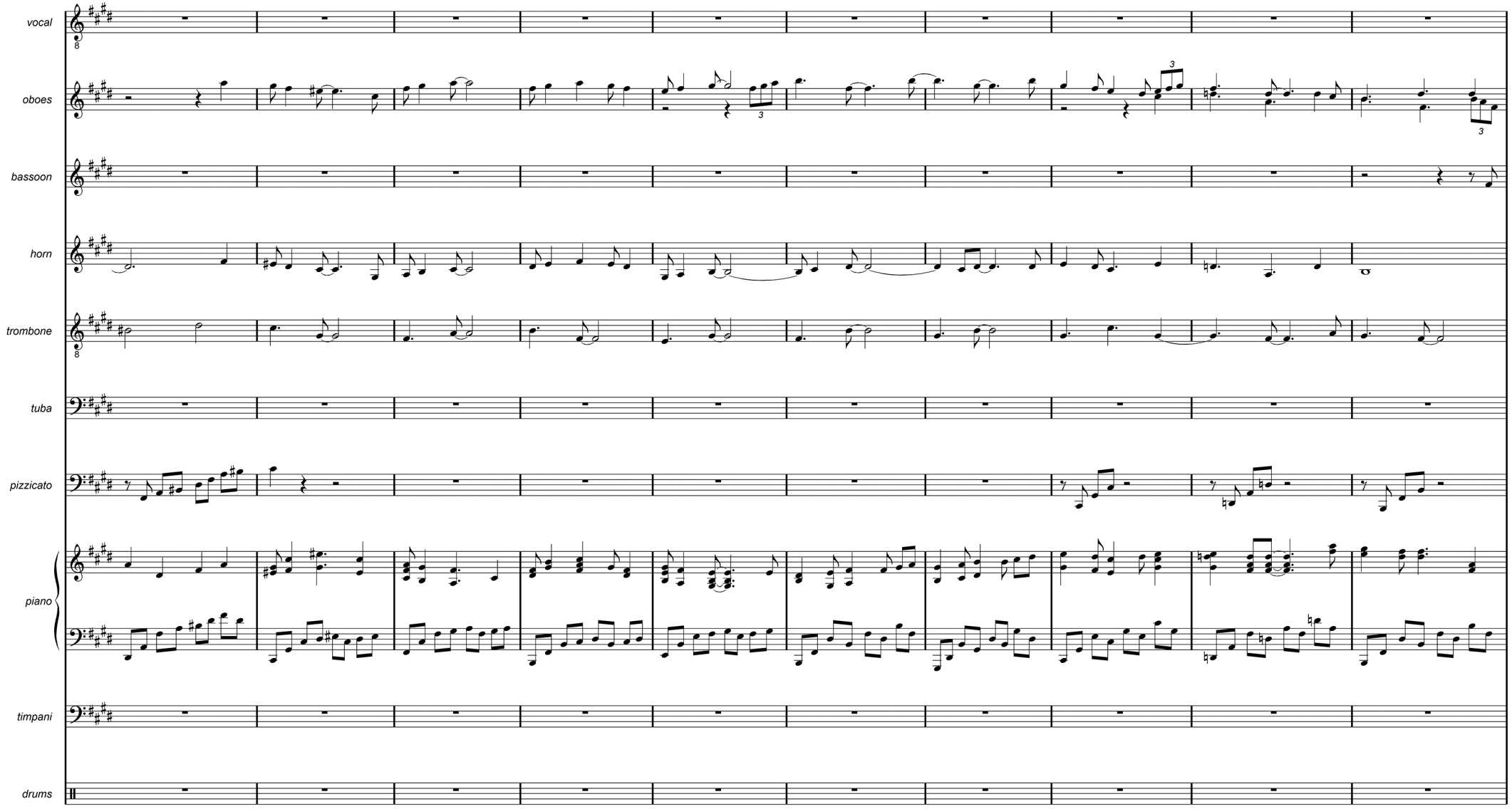
vocal
oboes
bassoon
horn
trombone
tuba
pizzicato
piano
timpani
drums

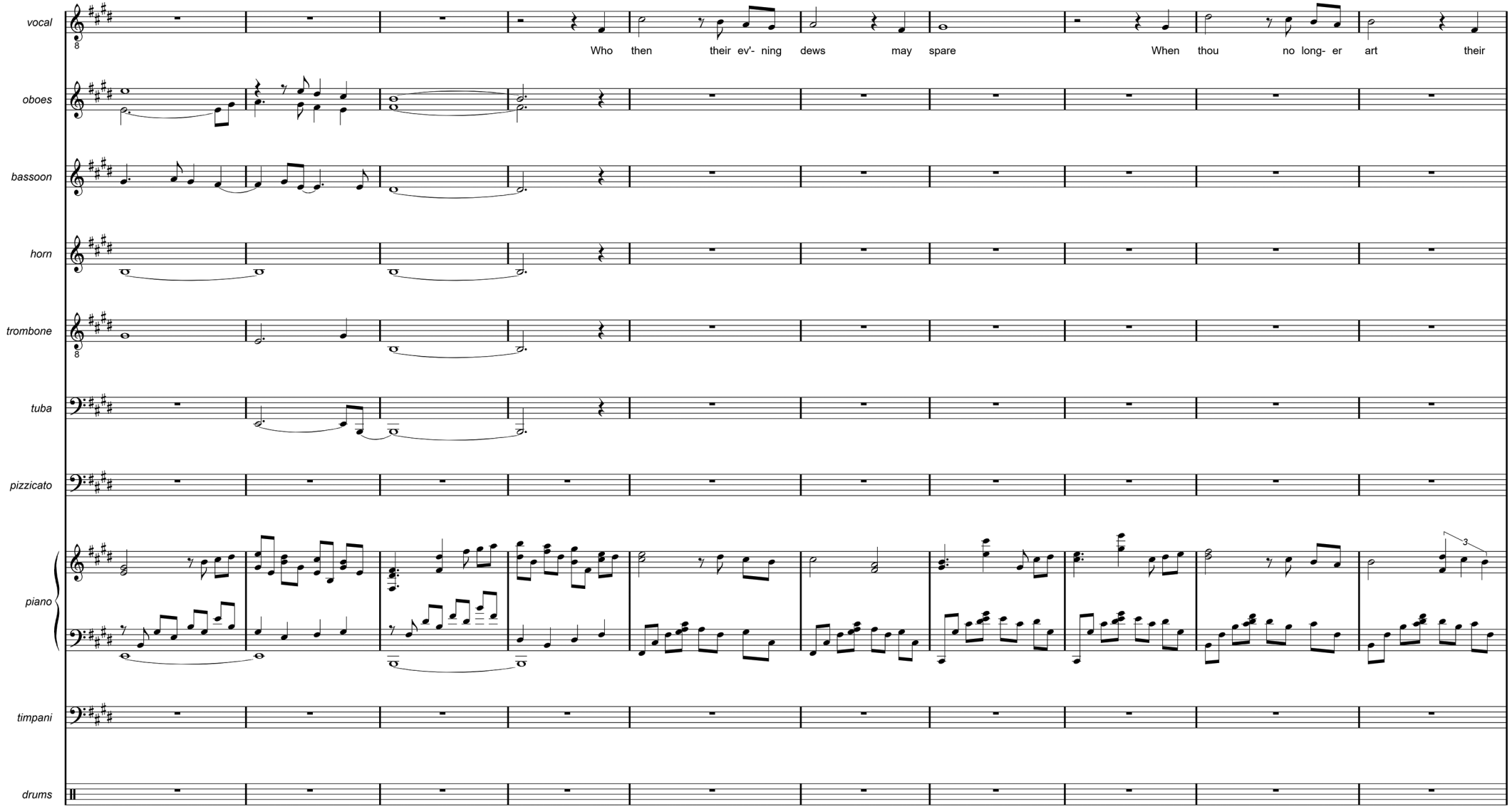
vocal
Who then their ev'- ning dews may spare When thou no long- er art their
oboes
bassoon
horn
trombone
tuba
pizzicato
piano
3
timpani
drums

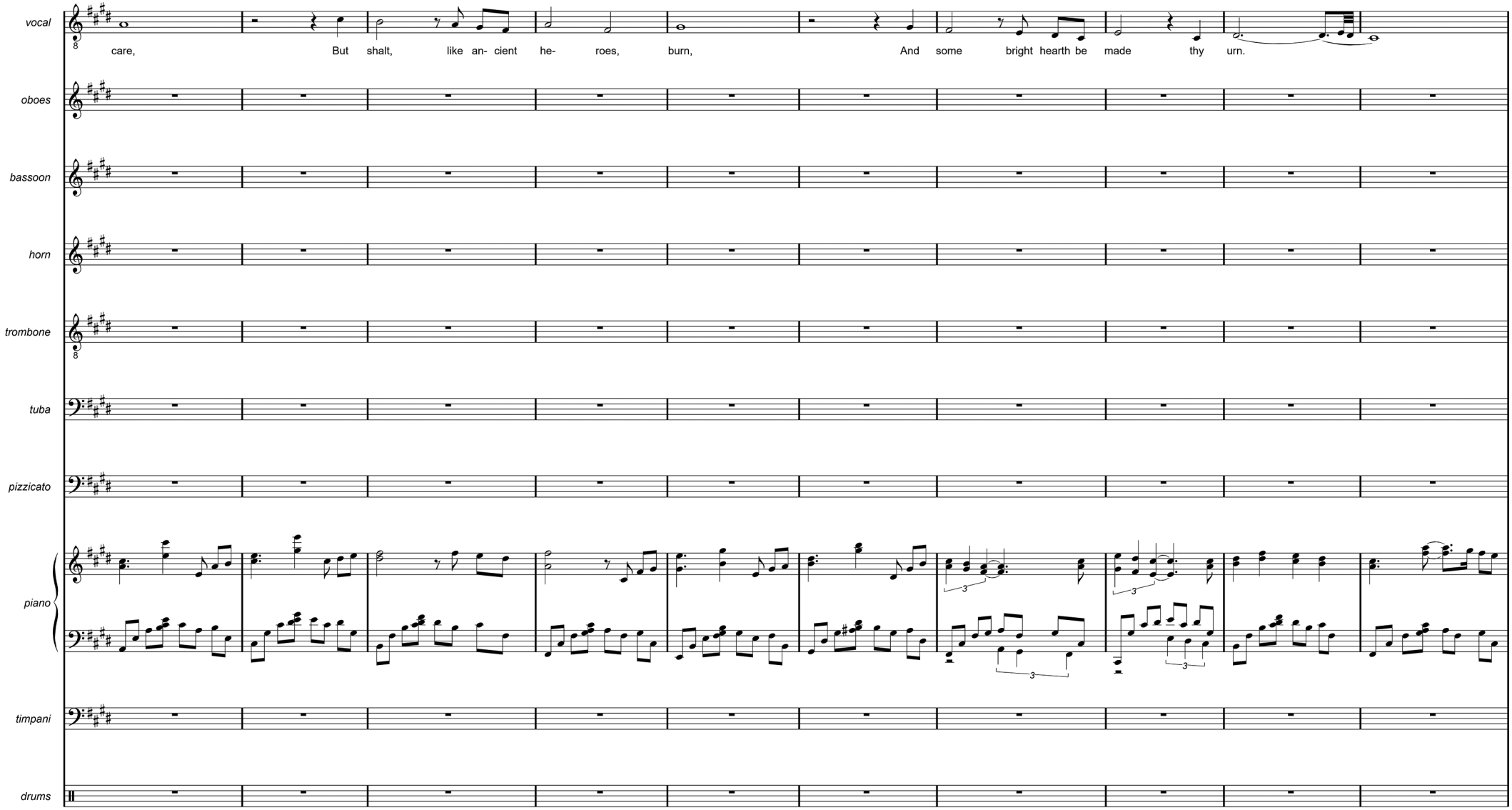
vocal
care, But shalt, like an- cient he- roes, burn, And some bright hearth be made thy urn.
oboes
bassoon
horn
trombone
tuba
pizzicato
piano
timpani
drums

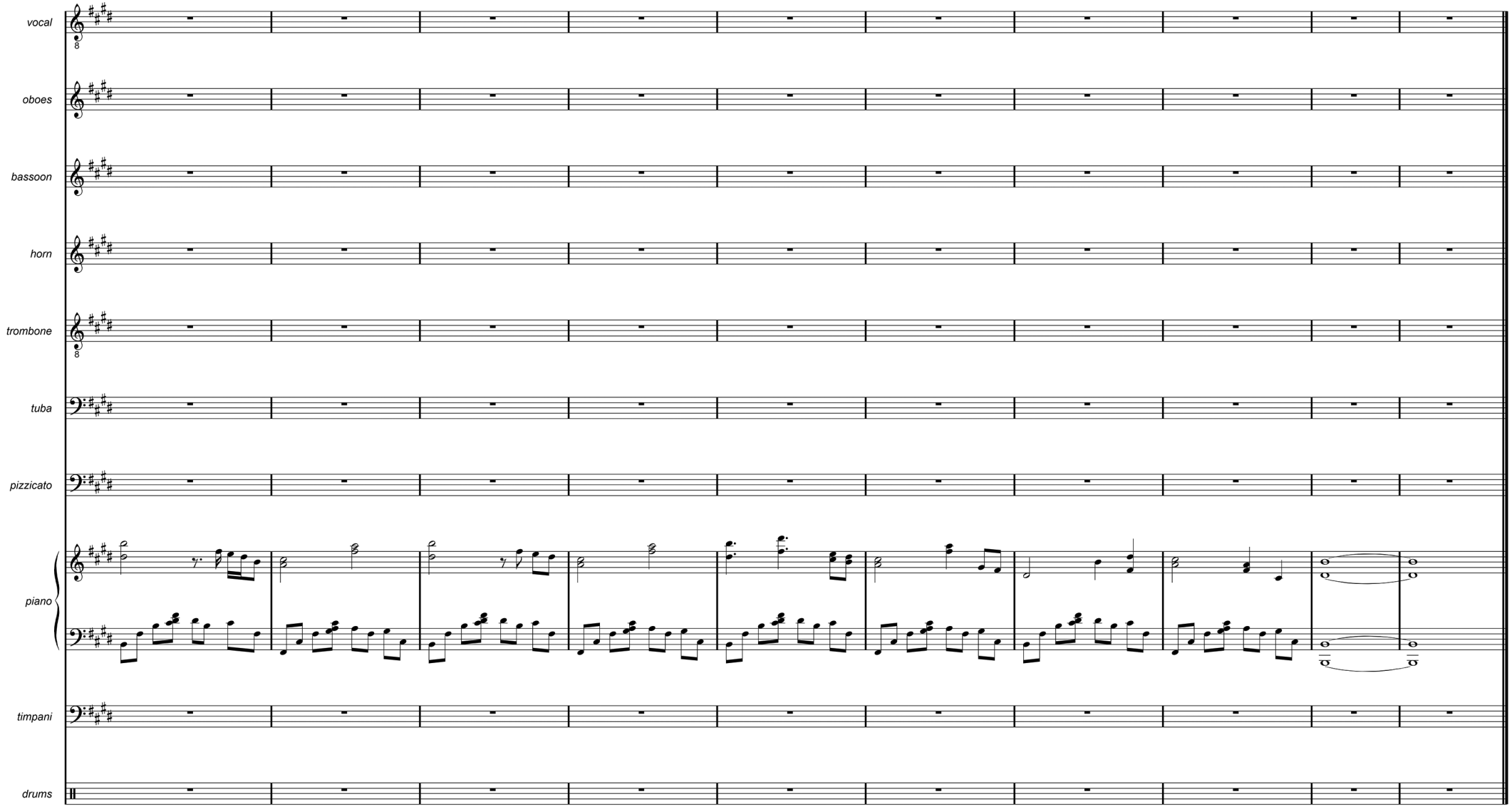
vocal
oboes
bassoon
horn
trombone
tuba
pizzicato
piano
timpani
drums

TIMES GO BY TURNS

POEM BY SAINT SIR ROBERT SOUTHWELL

THE LOPPED TREE IN TIME MAY GROW AGAIN,
MOST NAKED PLANTS RENEW BOTH FRUIT AND FLOWER;
THE SOREST WIGHT MAY FIND RELEASE OF PAIN,
THE DRIEST SOIL SUCK IN SOME MOIST'NING SHOWER;
TIMES GO BY TURNS AND CHANCES CHANGE BY COURSE,
FROM FOUL TO FAIR, FROM BETTER HAP TO WORSE.

THE SEA OF FORTUNE DOTH NOT EVER FLOW,
SHE DRAWS HER FAVOURS TO THE LOWEST EBB;
HER TIDES HATH EQUAL TIMES TO COME AND GO,
HER LOOM DOTH WEAVE THE FINE AND COARSEST WEB;
NO JOY SO GREAT BUT RUNNETH TO AN END,
NO HAP SO HARD BUT MAY IN FINE AMEND.

NOT ALWAYS FALL OF LEAF NOR EVER SPRING,
NO ENDLESS NIGHT YET NOT ETERNAL DAY;
THE SADDEST BIRDS A SEASON FIND TO SING,
THE ROUGHEST STORM A CALM MAY SOON ALLAY:
THUS WITH SUCCEEDING TURNS GOD TEMPERETH ALL,
THAT MAN MAY HOPE TO RISE, YET FEAR TO FALL.

A CHANCE MAY WIN THAT BY MISCHANCE WAS LOST;
THE NET THAT HOLDS NO GREAT, TAKES LITTLE FISH;
IN SOME THINGS ALL, IN ALL THINGS NONE ARE CROST,
FEW ALL THEY NEED, BUT NONE HAVE ALL THEY WISH;
UNMEDDLED JOYS HERE TO NO MAN BEFALL:
WHO LEAST, HATH SOME; WHO MOST, HATH NEVER ALL.



Times Go By Turns

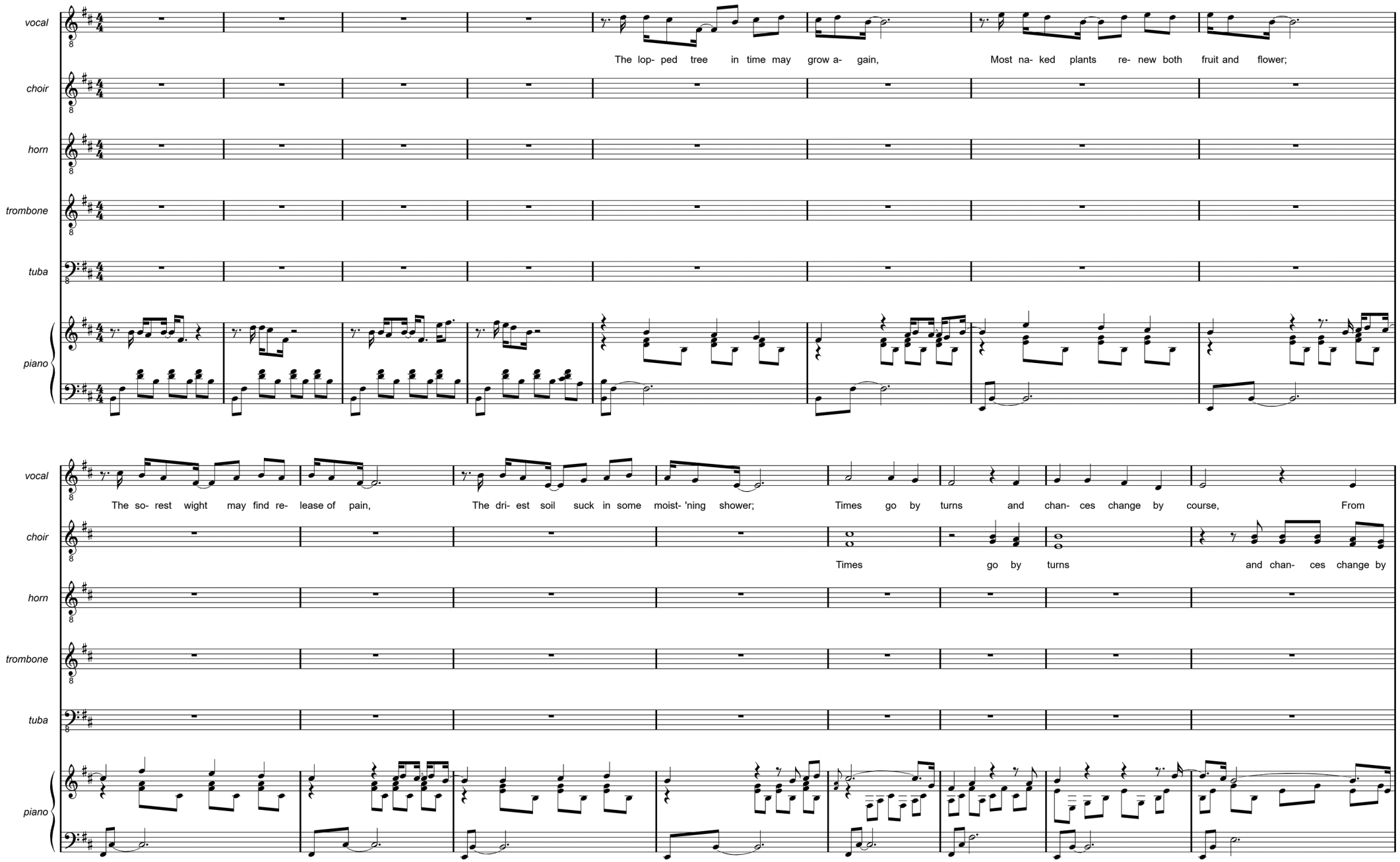

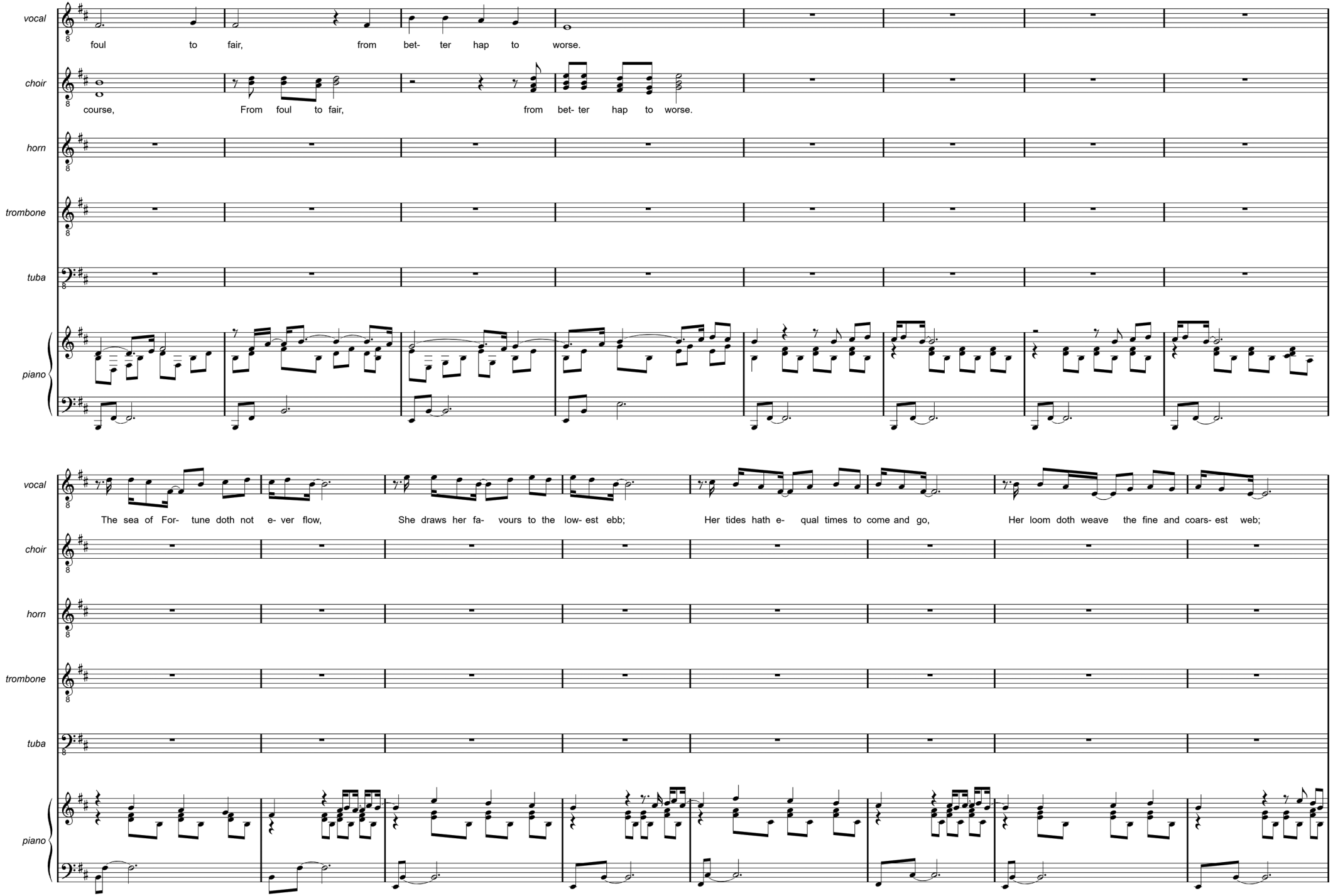
vocal
foul to fair, from bet- ter hap to worse.
choir
course, From foul to fair, from bet- ter hap to worse.
horn
trombone
tuba
piano
vocal
The sea of For- tune doth not e- ver flow, She draws her fa- vours to the low- est ebb; Her tides hath e- qual times to come and go, Her loom doth weave the fine and coars- est web;
choir
horn
trombone
tuba
piano

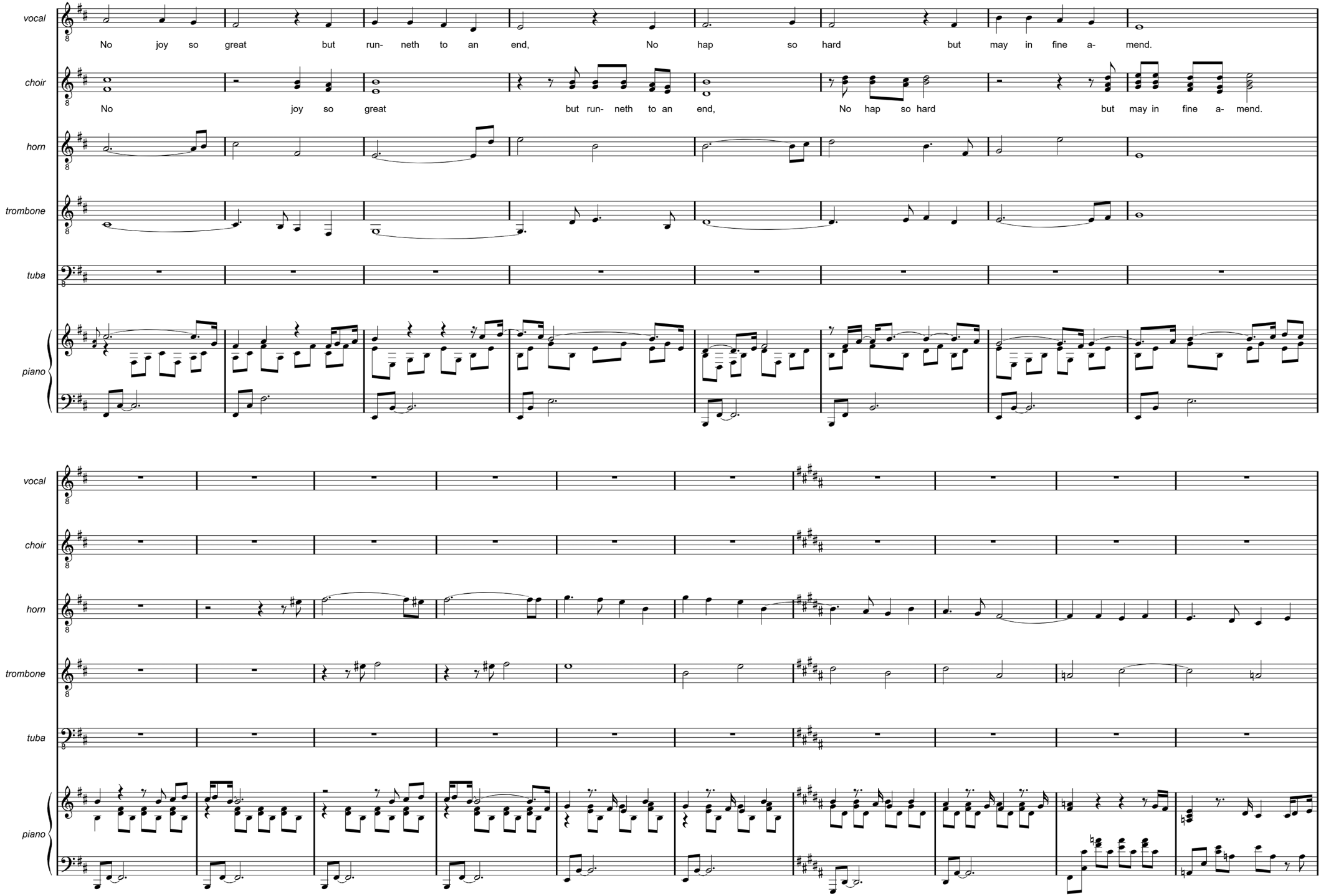
vocal
choir
horn
trombone
tuba
piano
No joy so great but run- neth to an end, No hap so hard but may in fine a- mend.
No joy so great but run- neth to an end, No hap so hard but may in fine a- mend.

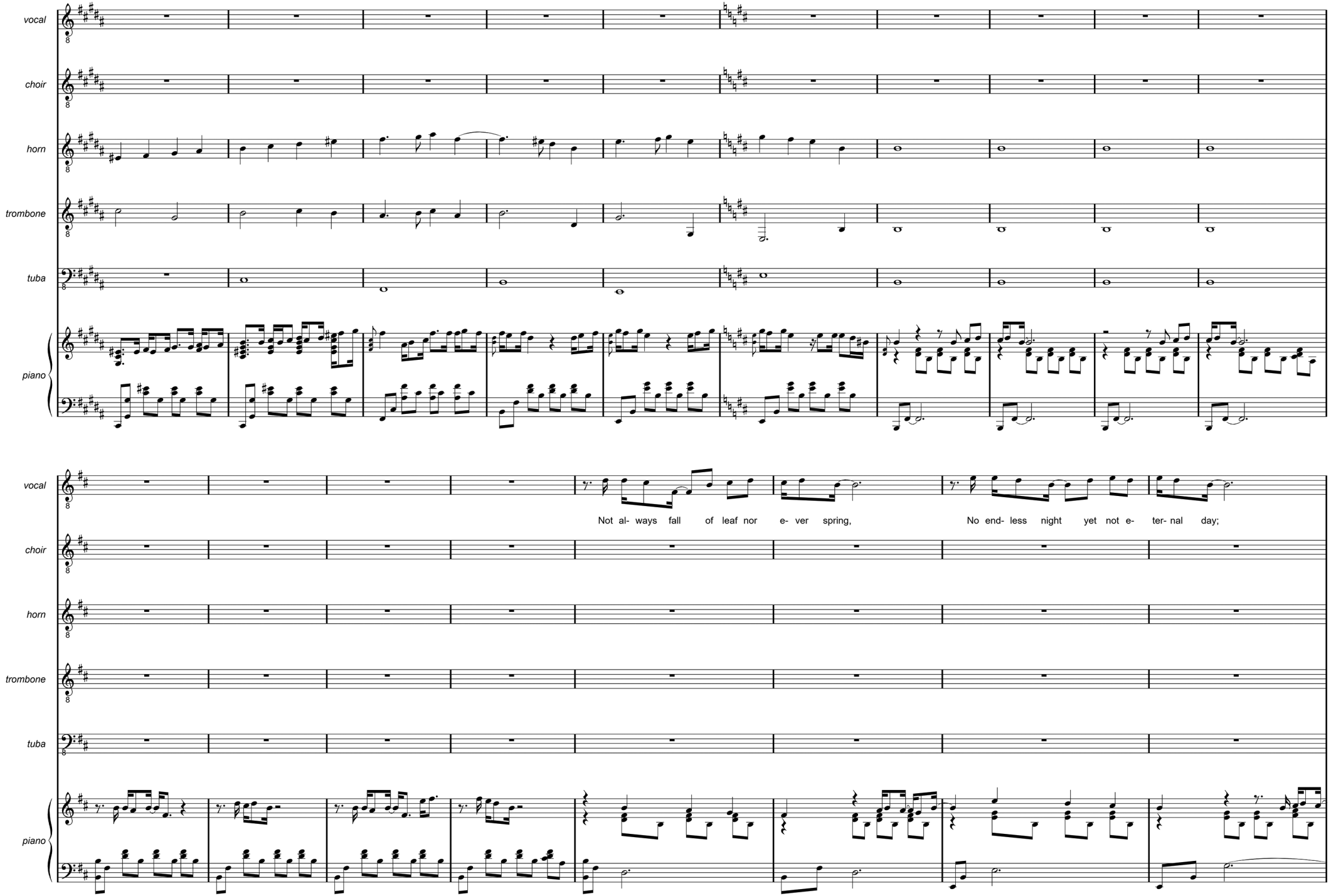
vocal
choir
horn
trombone
tuba
piano
Not al- ways fall of leaf nor e- ver spring,
No end- less night yet not e- ter- nal day;

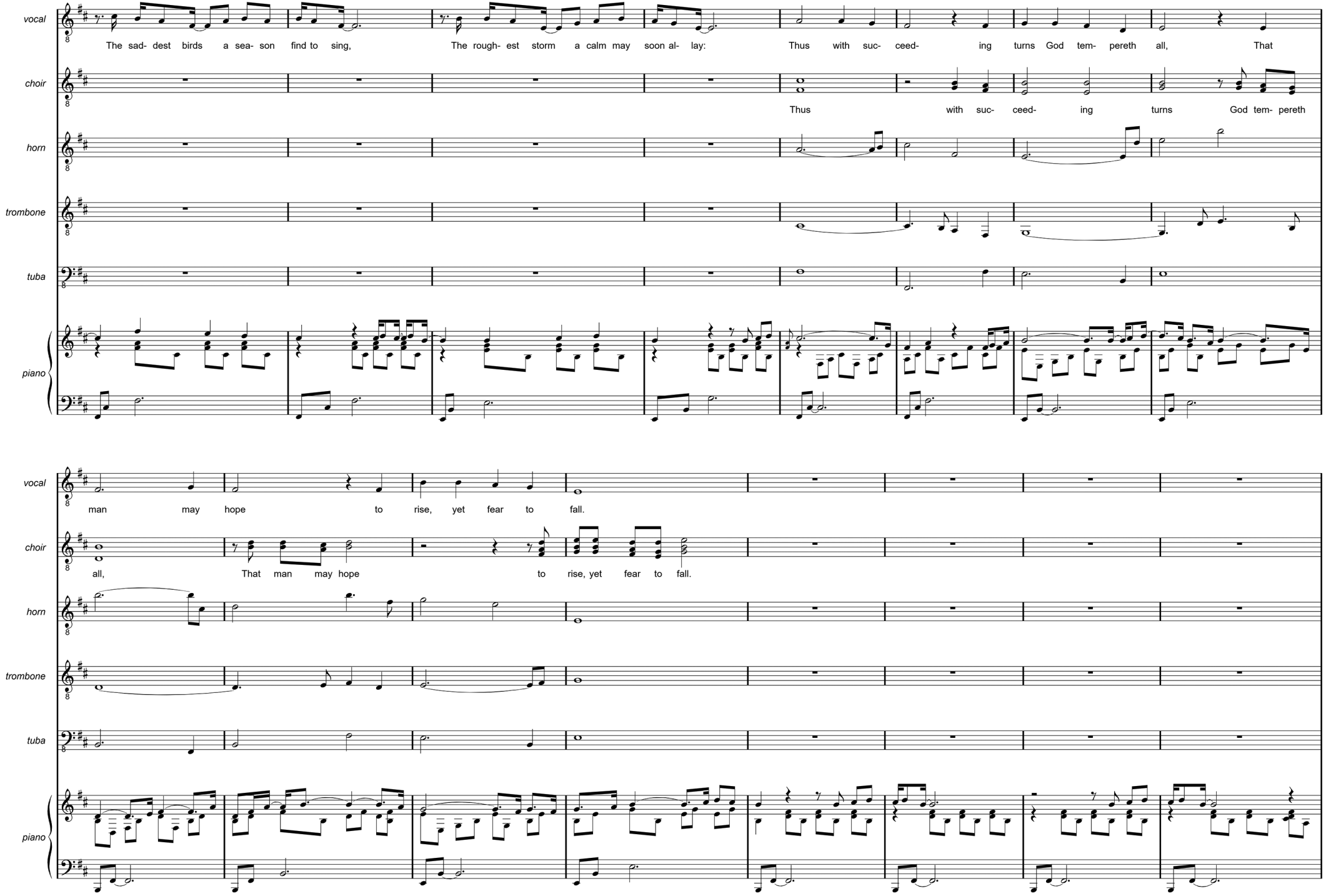
vocal
The sad- dest birds a sea- son find to sing, The rough- est storm a calm may soon al- lay: Thus with suc- ceed- ing turns God tem- pereth all, That
choir
Thus with suc- ceed- ing turns God tem- pereth
horn
trombone
tuba
piano
vocal
man may hope to rise, yet fear to fall.
choir
all, That man may hope to rise, yet fear to fall.
horn
trombone
tuba
piano

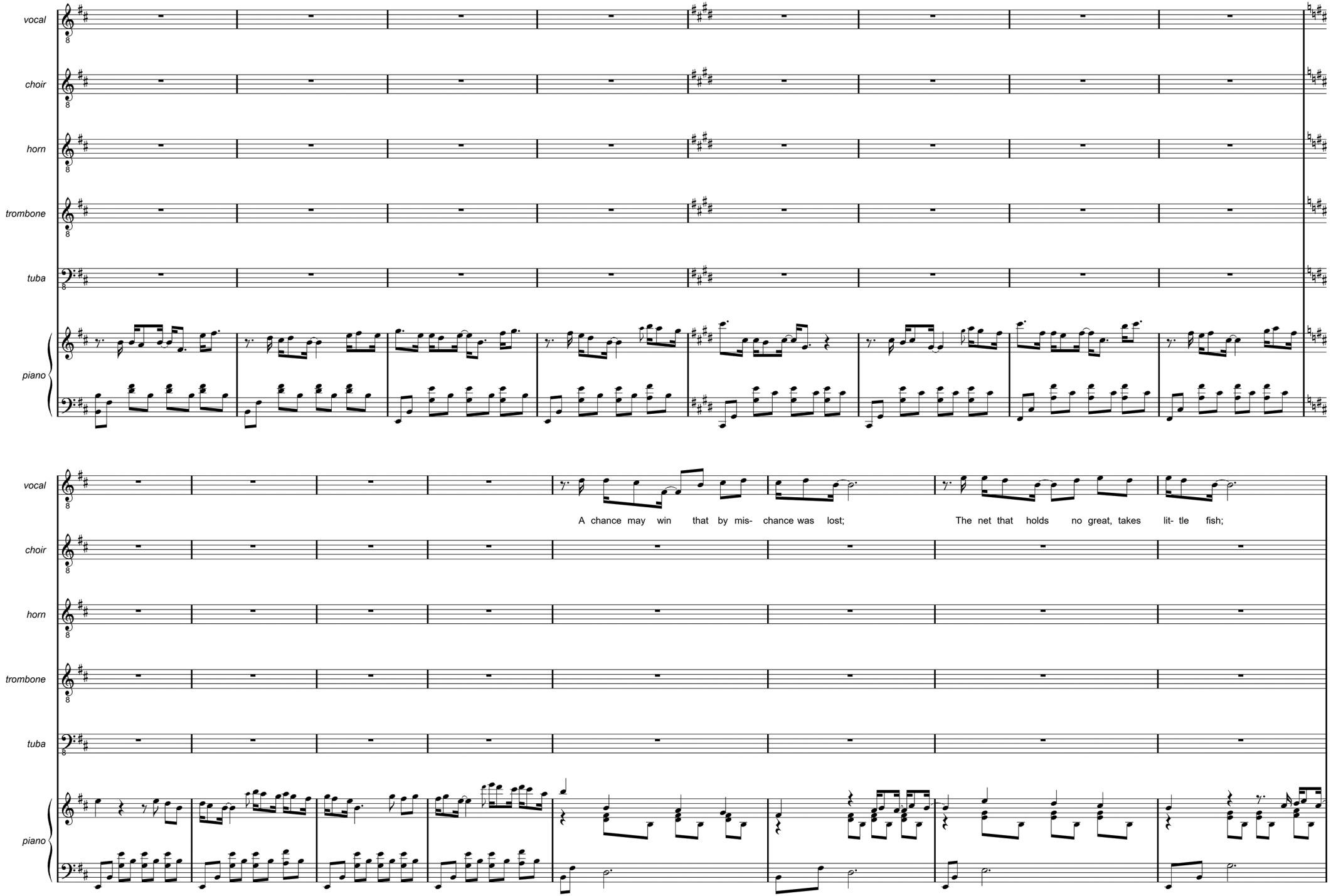
vocal
choir
horn
trombone
tuba
piano
A chance may win that by mis- chance was lost;
The net that holds no great, takes lit- tle fish;

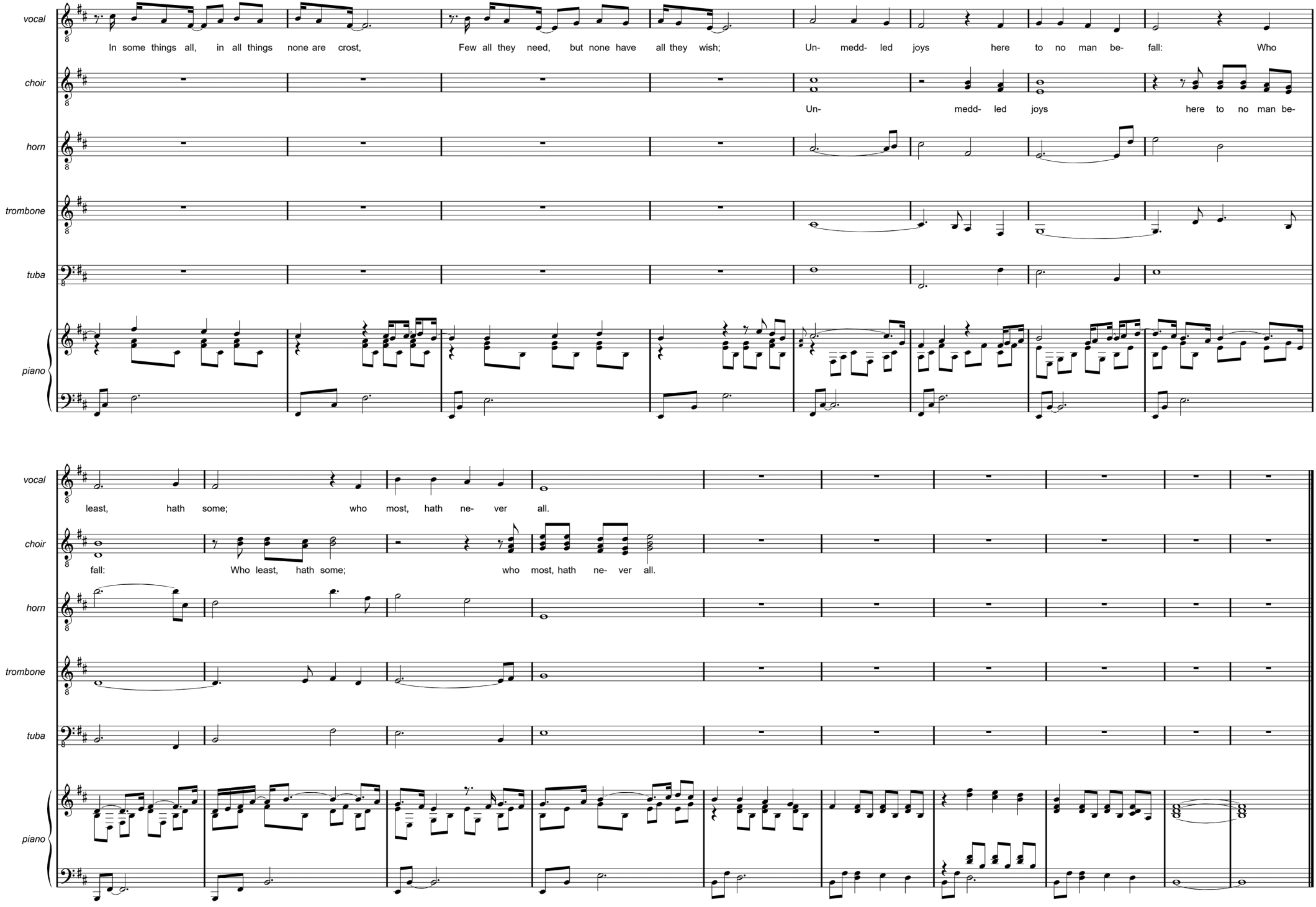
vocal
In some things all, in all things none are crost, Few all they need, but none have all they wish; Un- medd- led joys here to no man be- fall: Who
choir
Un- medd- led joys here to no man be-
horn
trombone
tuba
piano
vocal
least, hath some; who most, hath ne- ver all.
choir
fall: Who least, hath some; who most, hath ne- ver all.
horn
trombone
tuba
piano



The albums and the single are available from CD Baby, iTunes, Amazon and Google Play. The EP is available from Bandcamp.









SINGLES PART ONE: 2007-2010

1. The Phoenix [dark trance mix]
2. Lost In Love
3. Waitin
4. Fading Away
5. Voices
6. Losing Again
7. December Dreams
8. Never Forget [single mix]
9. Barricades [dance mix]
10. Eighteen Days [single mix]
11. Azure Eyes [hybrid mix]
12. The Void [single mix]
13. The Phoenix [extended dark trance mix]

SINGLES PART TWO: 2011-2014

1. The Phoenix [euro dance mix]
2. Mitternacht
3. Changer à l'autre
4. Quest [single mix]
5. Estranged [single mix]
6. Wail Of The Banshee [single mix]
7. Tenderly [2012 remix]
8. The Phoenix [original version]
9. Tonight
10. Shall Earth No More Inspire Thee
11. The Deserted House
12. The Tree
13. Times Go By Turns

Written, arranged, produced and performed by *nion*

© 2014, all rights reserved, www.nion.eu

9790803550053