
nion
Quest

1 Quest

Written by nion

All rights reserved, © 2011, www.nion.eu

ISMN 9790803550017

Quest

Now I am searching
A journey begins, searching within for the truth
And I am drifting
Conclusion forgone, still I go on
I believe we will be free

Now I am searching
How could I foresee you couldn't flee from your fate?
And I am drifting
Now I'm left behind, losing my mind to the past

While you're gone, is there a reason to go on?
Nowhere to run, no place to go
Still I love you so

Now I am searching
I gave you my soul, total control over me
And I am drifting
Forever your friend, I won't pretend
I believe we will be free

Now I am searching
Someday you'll return, all my concerns disappear
And I am drifting
We gather at last, fighting the past once again

While you're gone, is there a reason to go on?
Nowhere to run, no place to go
Still I love you so

Quest

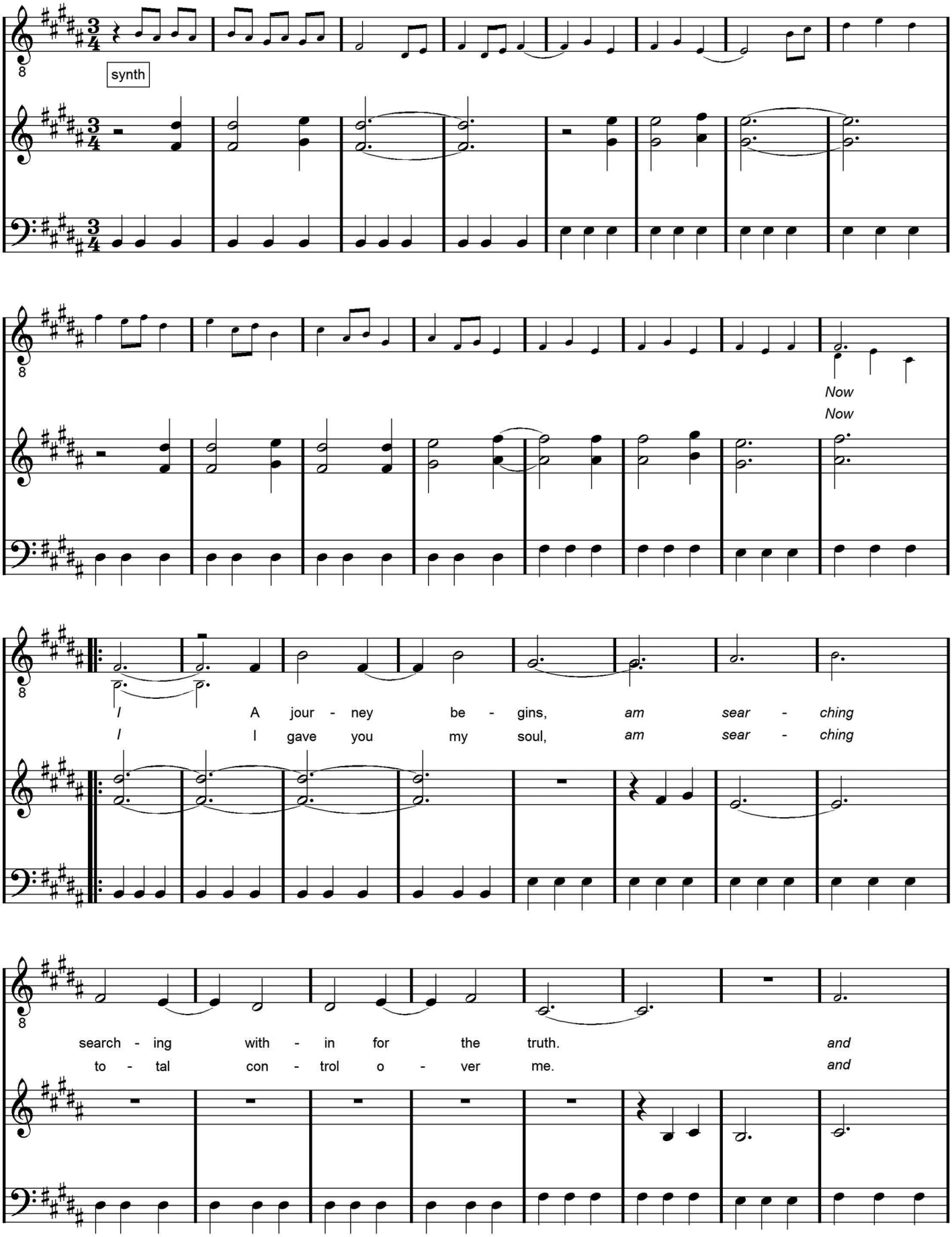
synth
Now
Now
I A jour - ney be - gins, am sear - ching
I I gave you my soul, am sear - ching
search - ing with - in for the truth. and
to - tal con - trol o - ver me. and

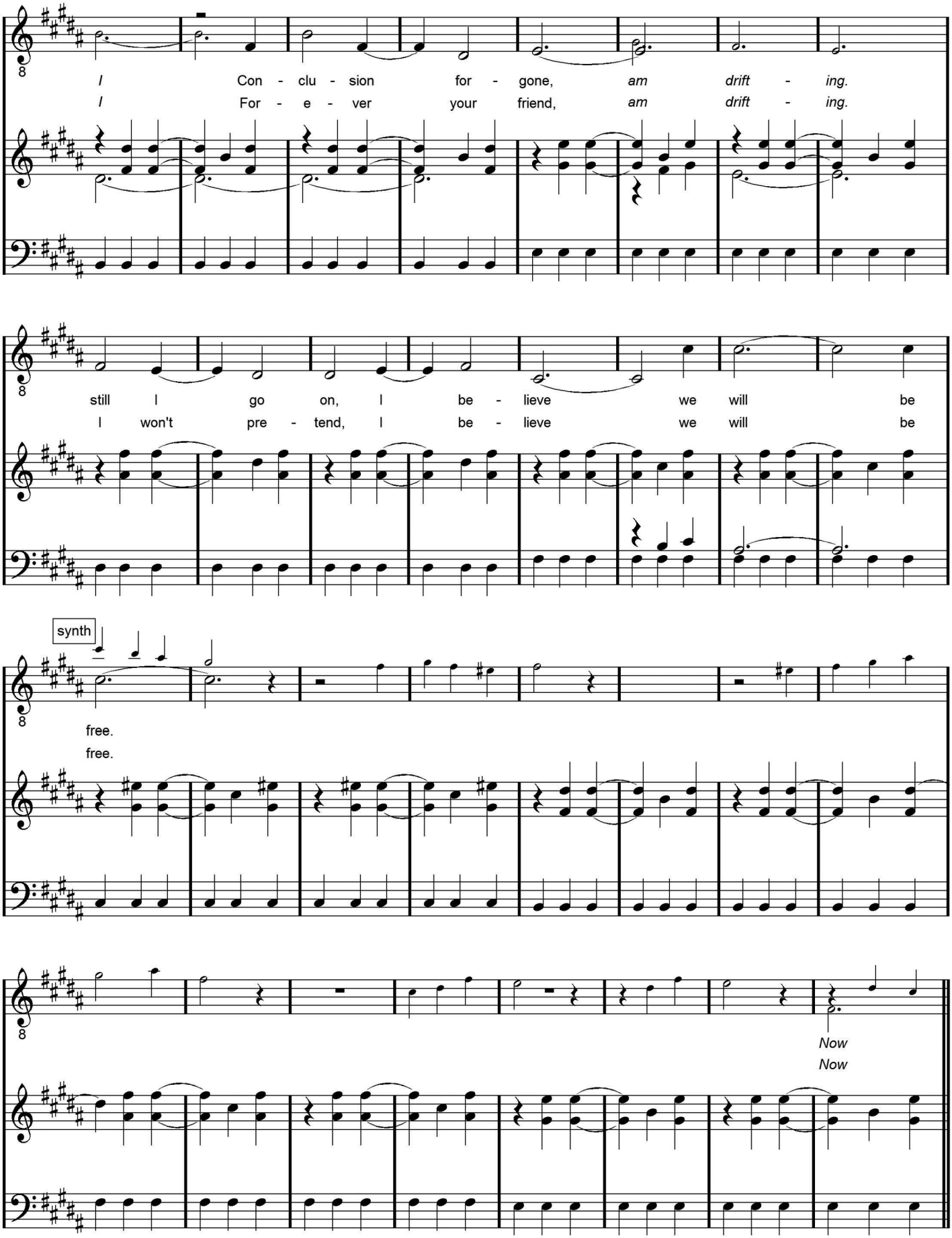
I Con - clu - sion for - gone, am drift - ing.
I For - e - ver your friend, am drift - ing.
still I go on, I be - lieve we will be
I won't pre - tend, I be - lieve we will be
synth
free.
free.
Now
Now

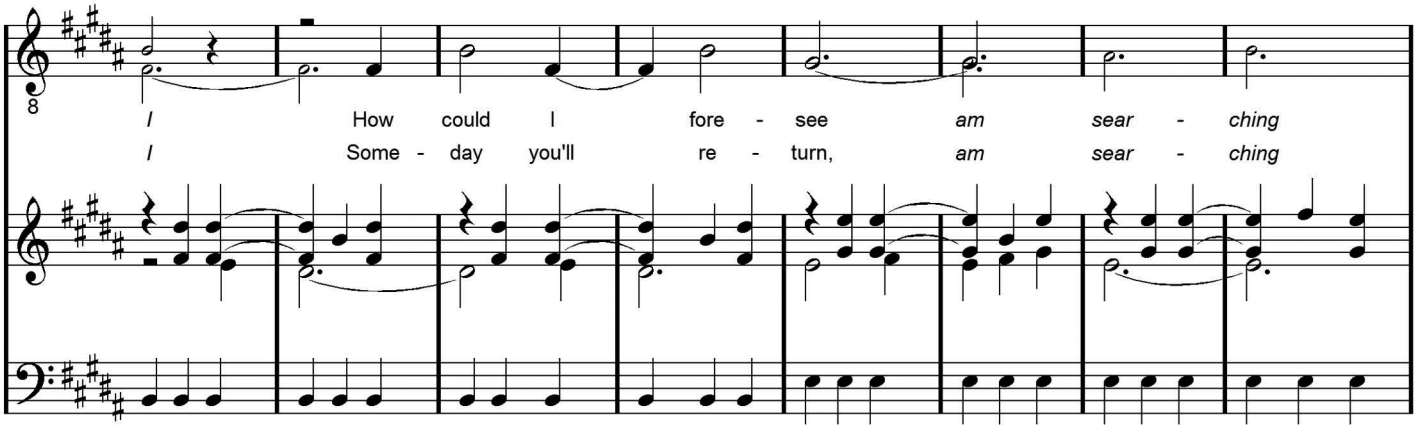
I How could I fore - see am sear - ching
I Some - day you'll re - turn, am sear - ching

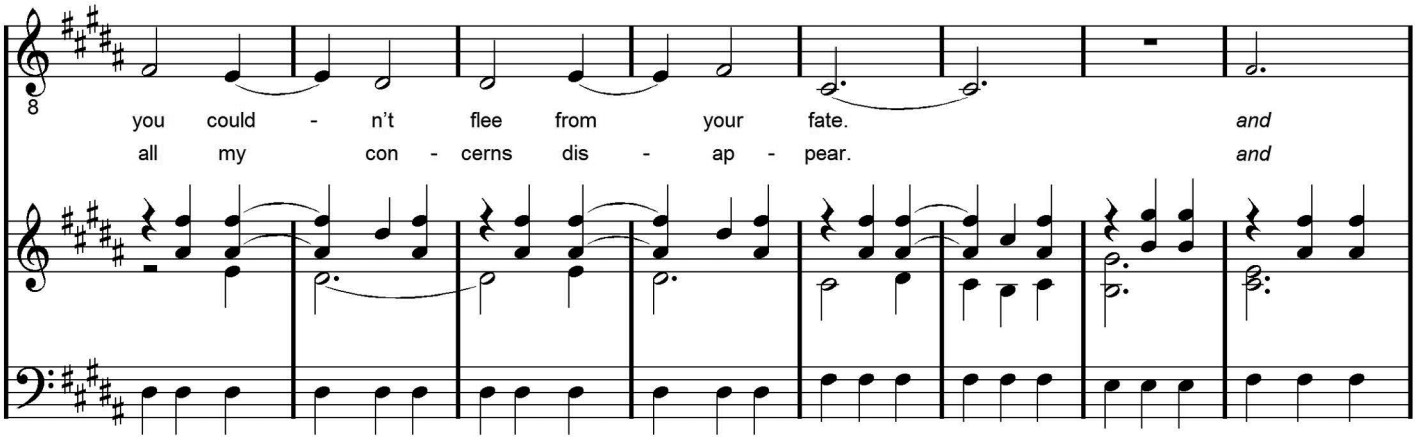
you could - n't flee from your fate. and
all my con - cerns dis - ap - pear. and

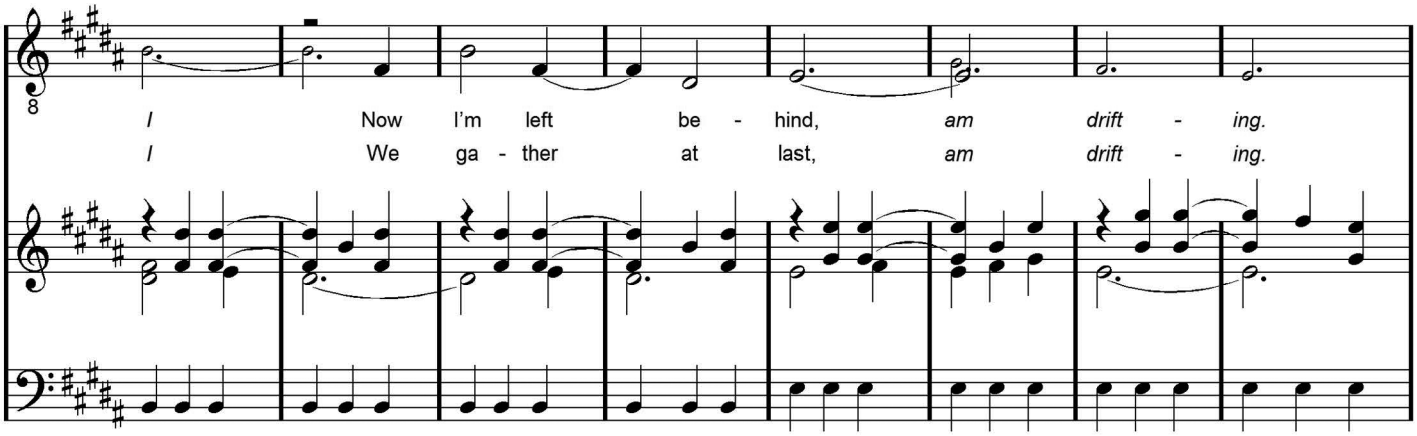
I Now I'm left be - hind, am drift - ing.
I We ga - ther at last, am drift - ing.

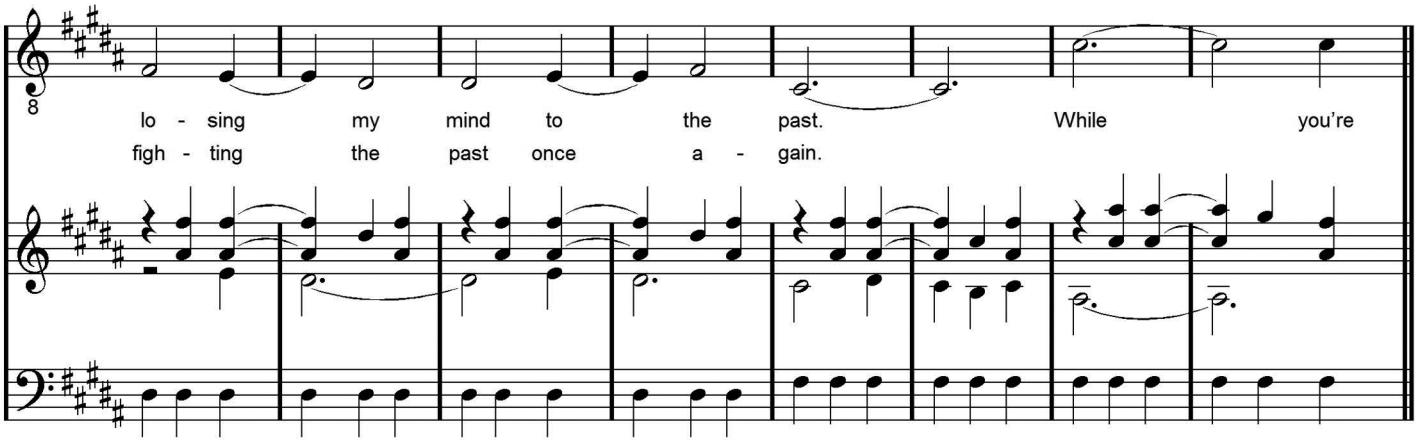
lo - sing my mind to the past. While you're
figh - ting the past once a - gain.

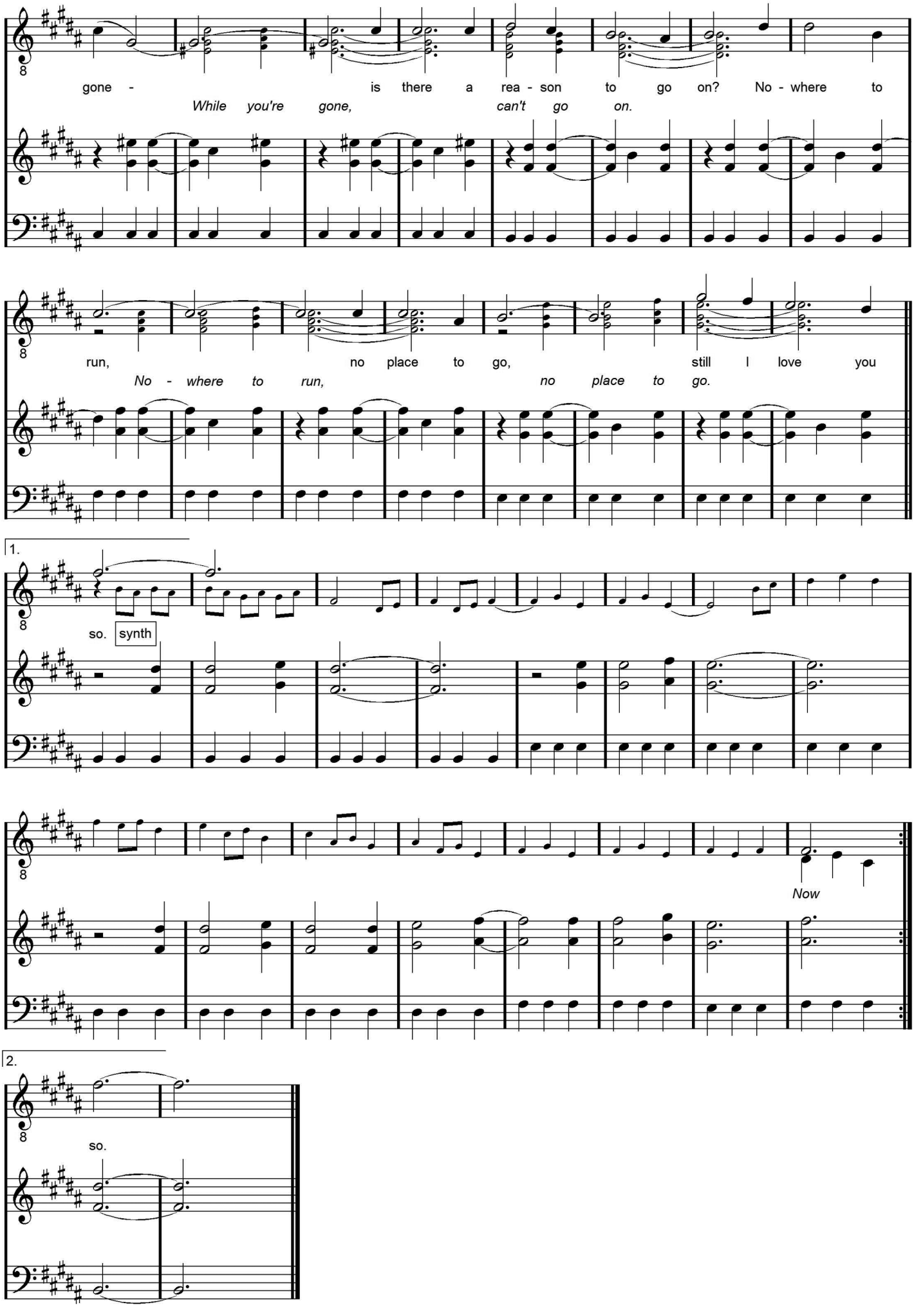
gone - is there a rea - son to go on? No - where to
While you're gone, can't go on.
run, no place to go, still I love you
No - where to run, no place to go.
1.
so.
synth
Now
2.
so.



All rights reserved, © 2011, www.nion.eu