Never Forget



nion

1. Never Forget

Written by nion
© 2009, all rights reserved
www.nion.eu

Never Forget

Remember…

Forever and ever

I will never forget



NEVER FORGET

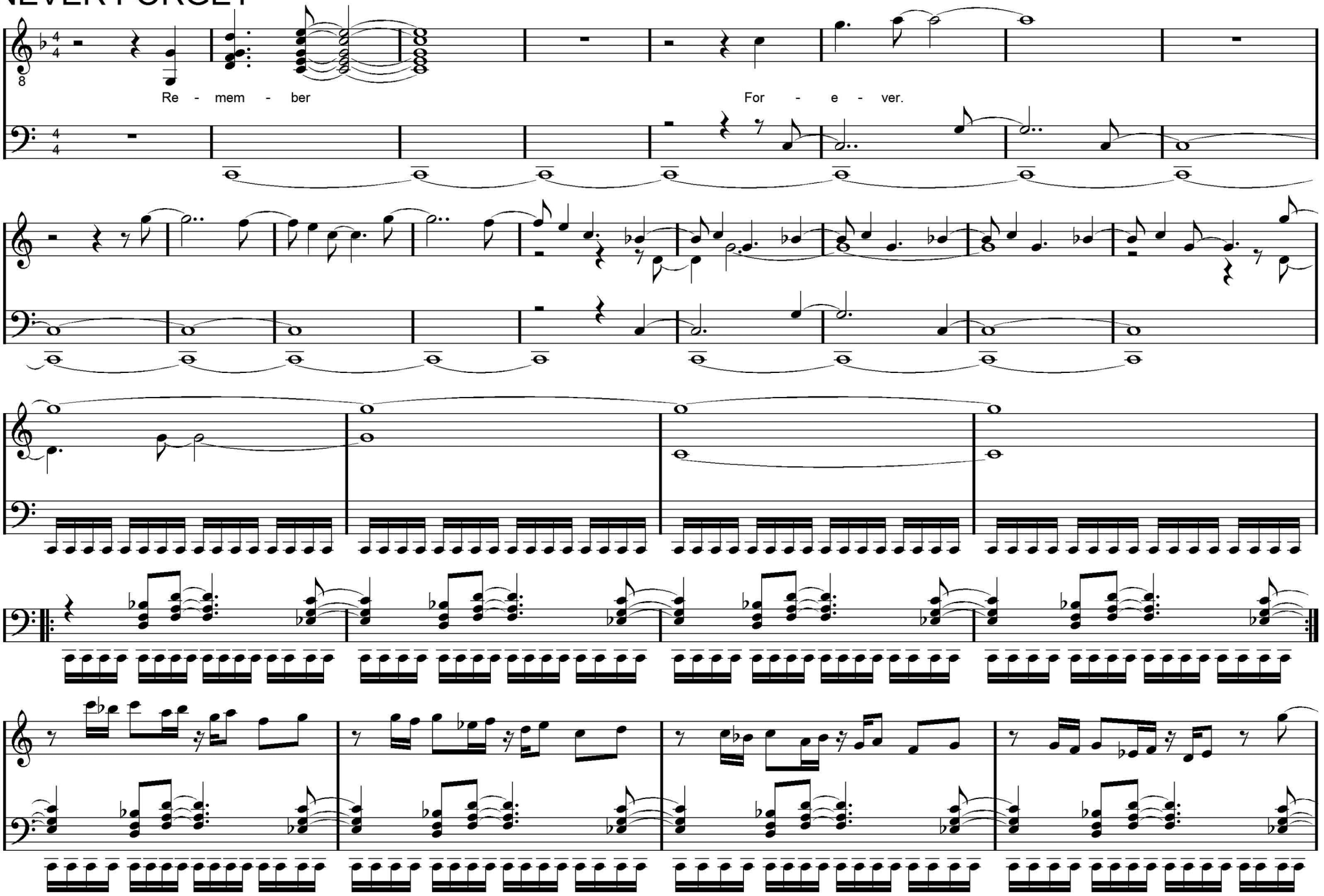

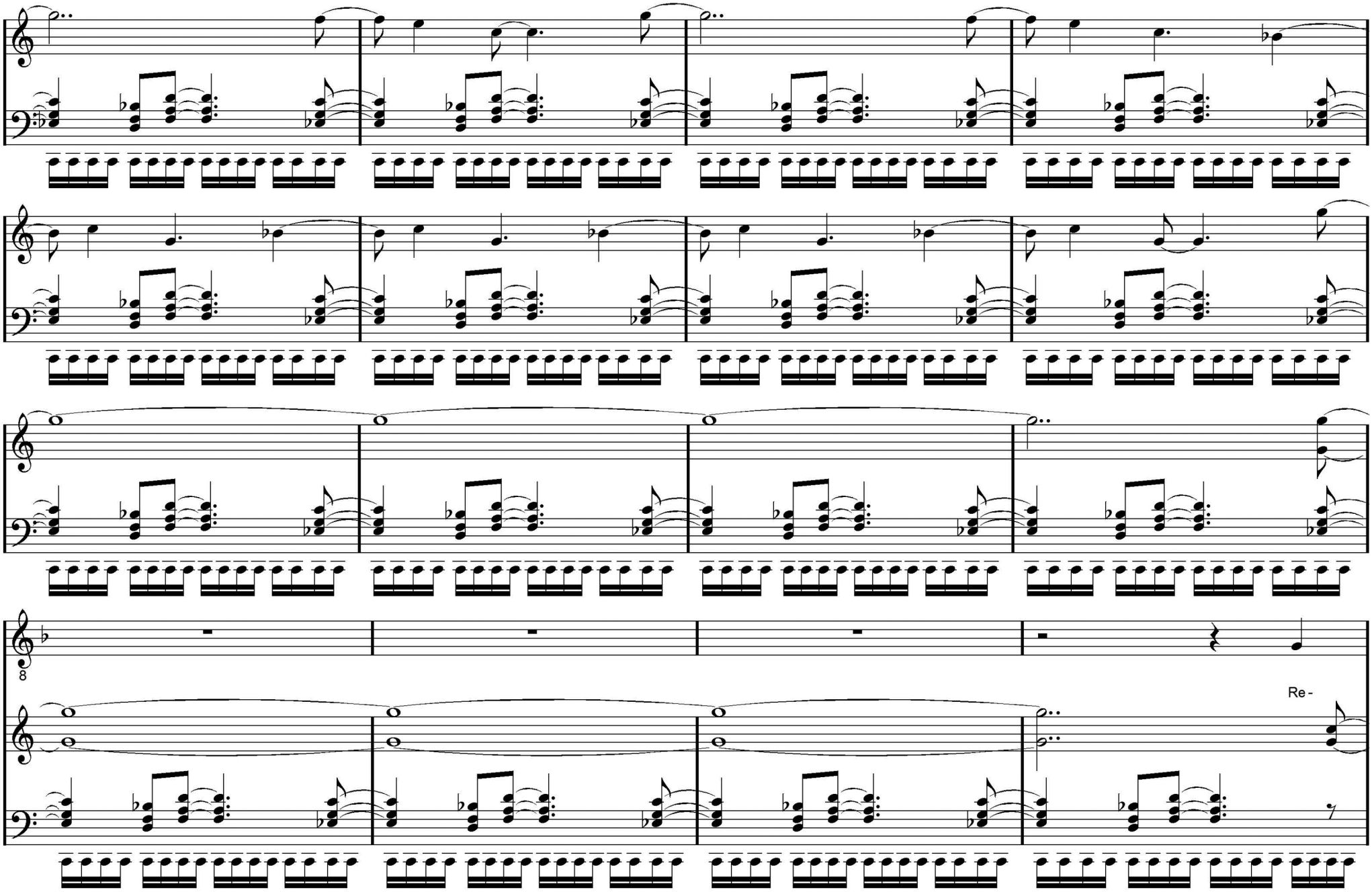
8
Re -

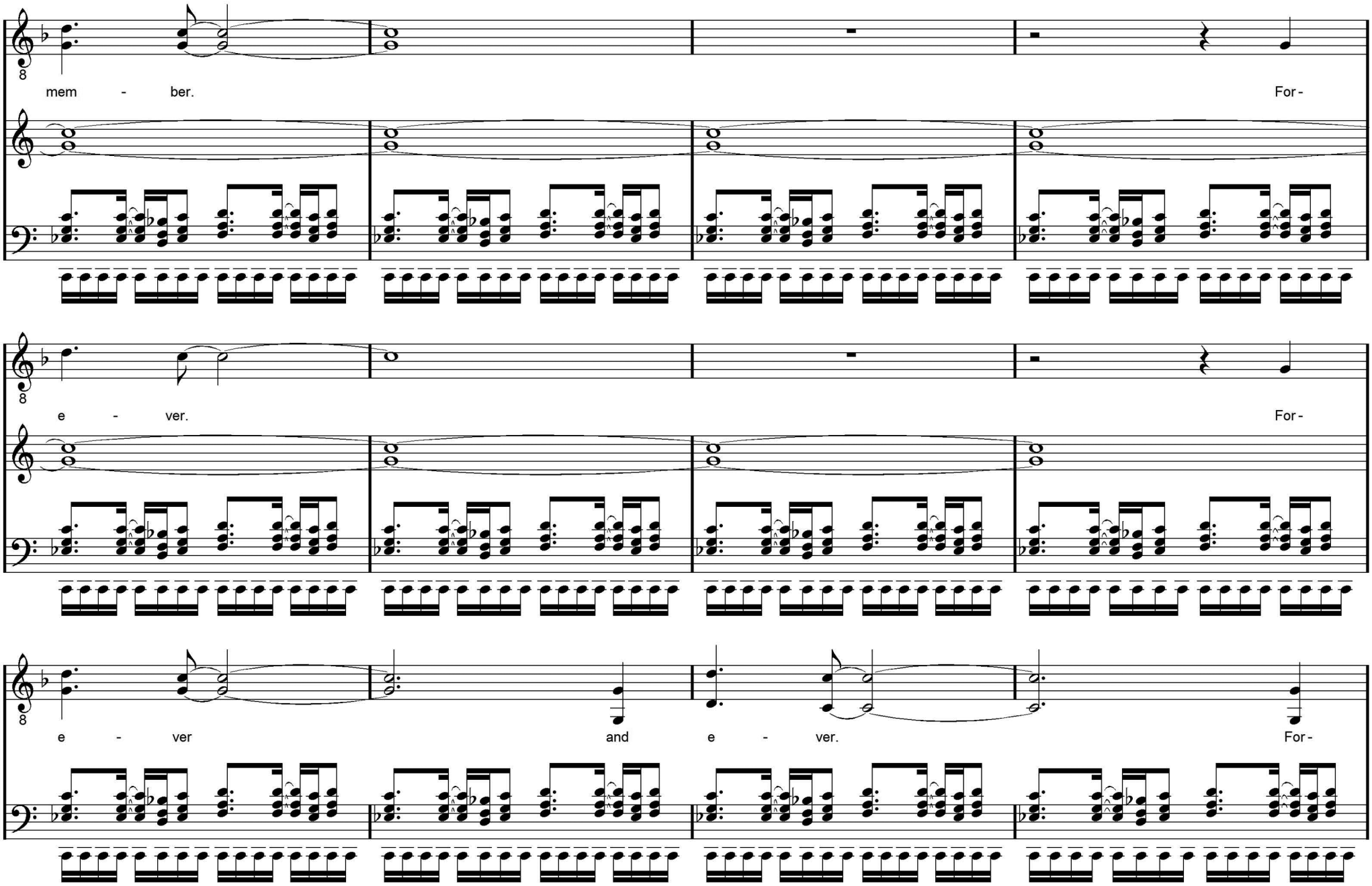
mem - ber.
For-
e - ver.
For-
e - ver
and
e - ver.
For-

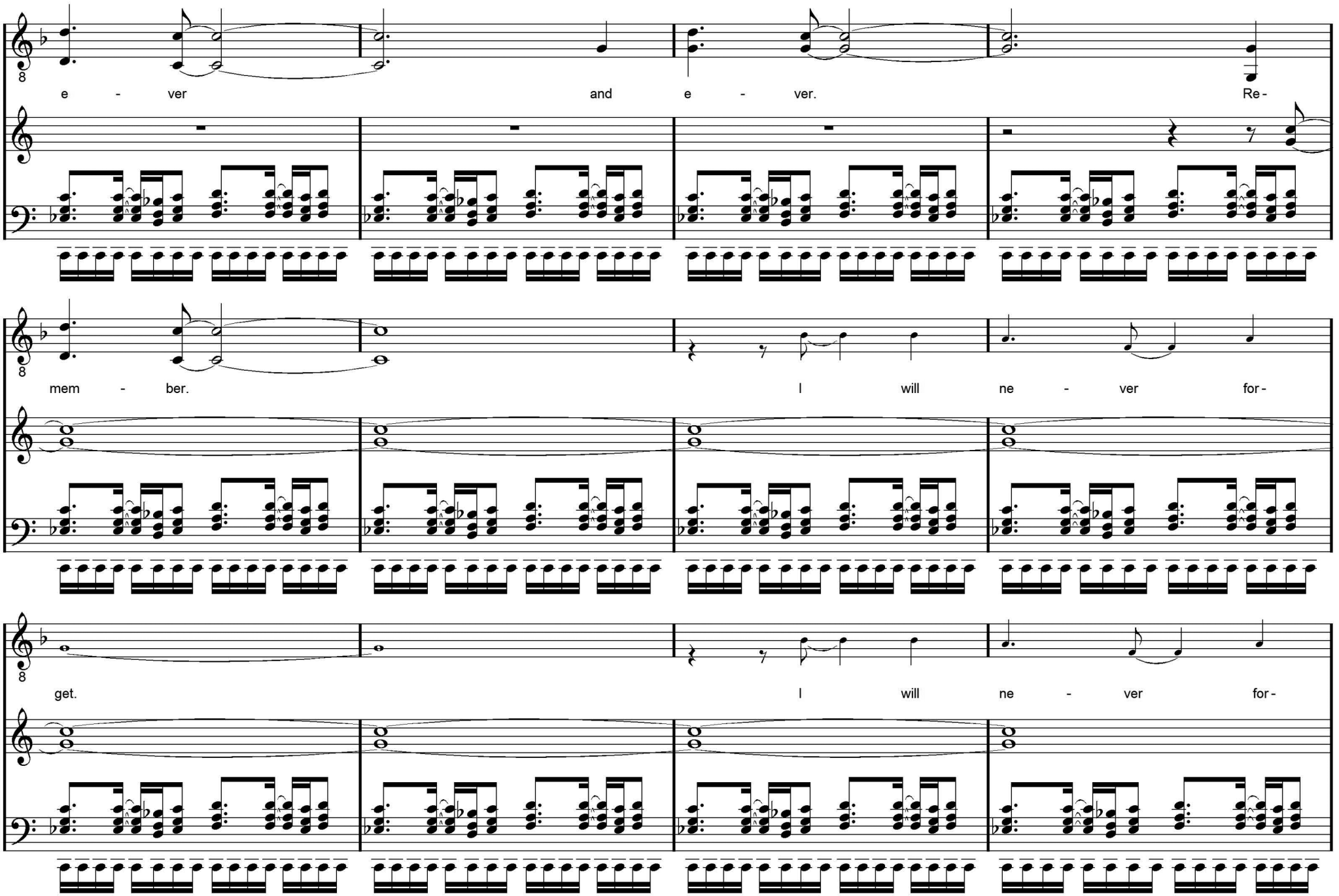
e - ver and e - ver. Re -
mem - ber. I will ne - ver for -
get. I will ne - ver for -

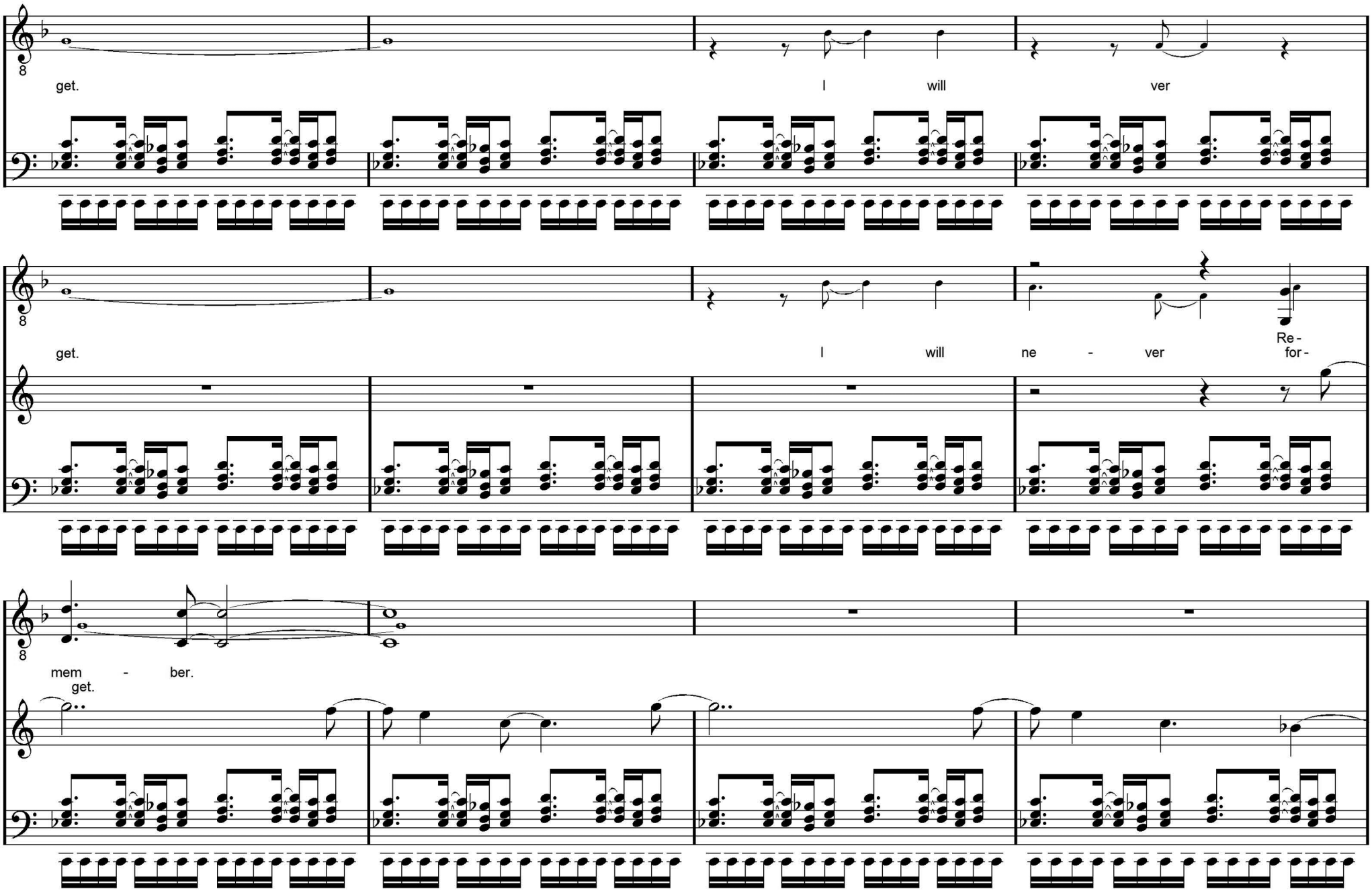
get.
I will ver
get.
I will ne - ver Re - for -
mem - ber.
get.

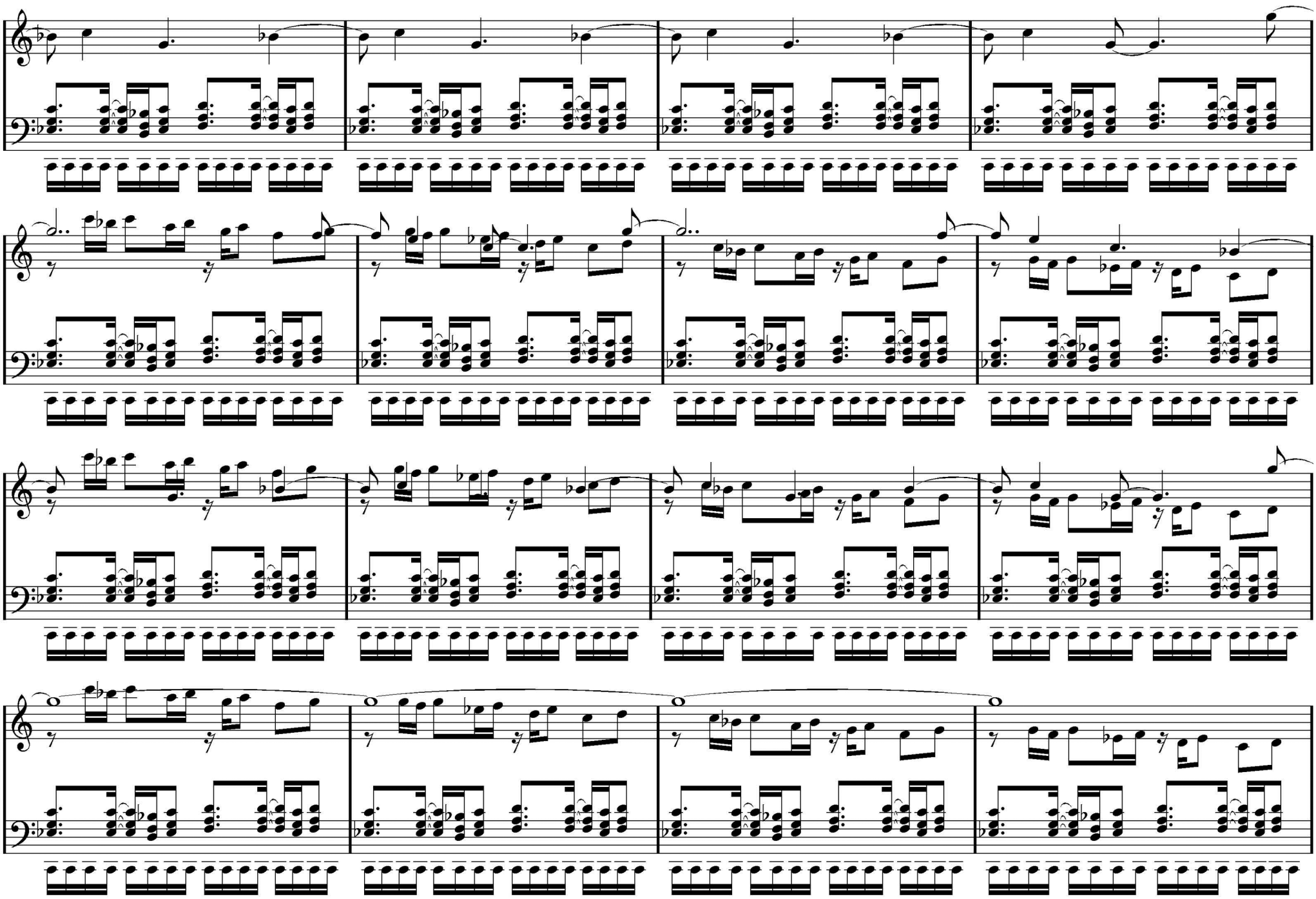

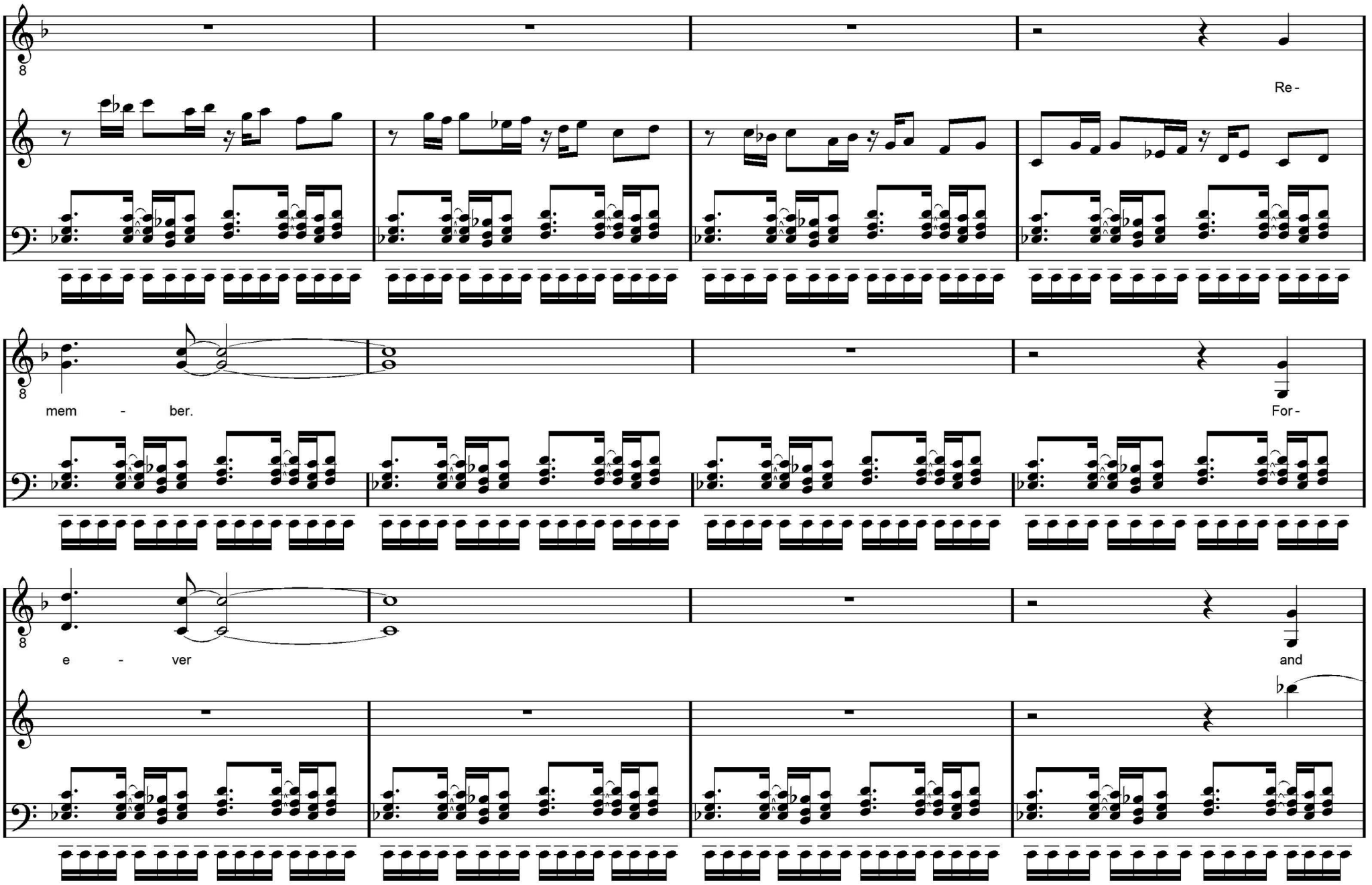
Re-
mem - ber.
For-
e - ver
and

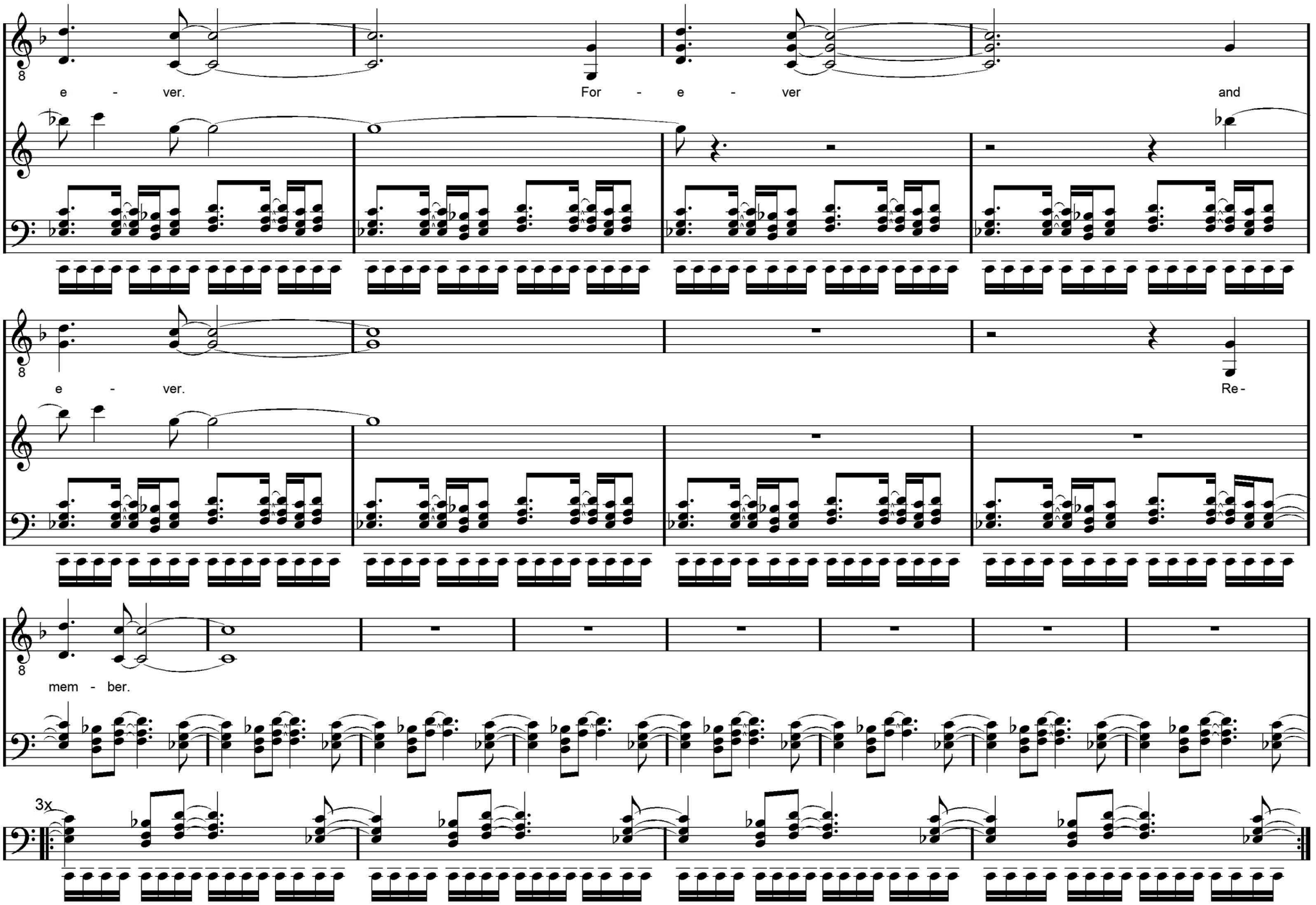
e - ver.
For - e - ver
and
e - ver.
Re -
mem - ber.
3x

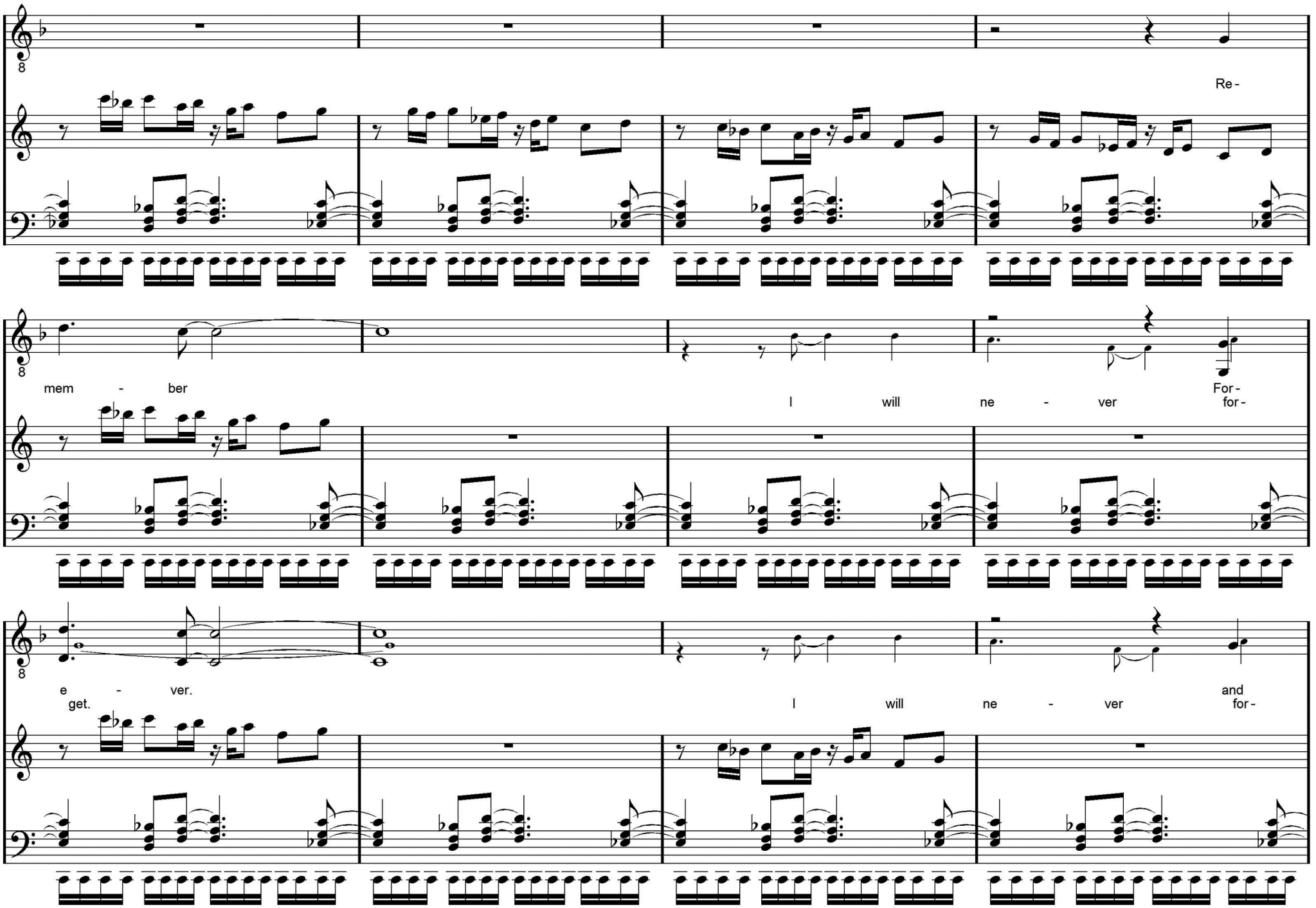
Re -
mem - ber
I will ne - ver For -
e - ver.
get.
I will ne - ver and for -

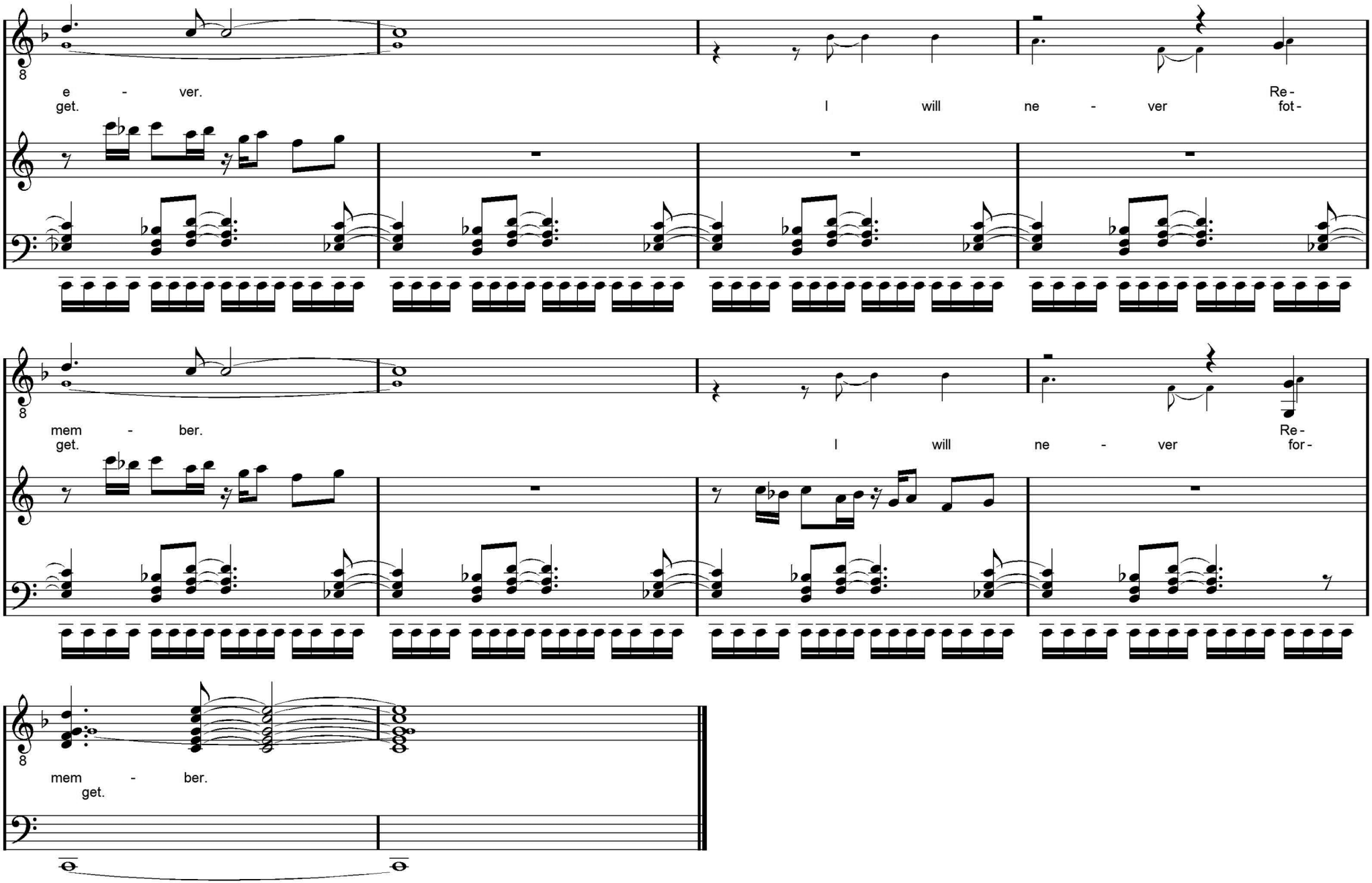
e - ver.
get.
I will ne - ver Re -
fot -
mem - ber.
get.
I will ne - ver Re -
for -
mem - ber.
get.

The Void Discography

The Void



1. Never Forget
2. Remembering
3. Eighteen Days
4. Barricades
5. Never Forget (reprise)
6. Azure Eyes
7. Enlighten Me
8. So Insecure
9. Never Forget (finale)
10. The Void
11. Barricades (dance mix)
12. Azure Eyes (dance mix)

The Void (the singles)



1. Never Forget (extended mix)
2. Barricades (extended dance mix)
3. Azure Eyes (extended dance mix)
4. Enlighten Me (extended mix)
5. Requiem for Melissa
6. Never Forget (ballad)
7. The Void (single mix)
8. Eighteen Days (single mix)
9. Azure Eyes (hybrid mix)
10. Never Forget (single mix)

Never Forget



1. Never Forget (single mix)
2. Never Forget (ballad)
3. Never Forget (extended mix)

Barricades



1. Barricades (dance mix)
2. Barricades (album version)
3. Barricades (extended dance mix)

Eighteen Days



1. Eighteen Days (single mix)
2. Requiem for Melissa
3. Eighteen Days (album version)

Azure Eyes



1. Azure Eyes (hybrid mix)
2. Azure Eyes (dance mix)
3. Azure Eyes (album version)
4. Azure Eyes (extended dance mix)

The Void



1. The Void (single mix)
2. The Void (album version)

© 2009, all rights reserved
www.nion.eu

9790803550009