LOST IN LOVE



nion

LOST IN LOVE

Oh, yes
I've been in love before
And I must admit
It's been quite serious sometimes
But now I've met a man I adore

I can't stop thinking about him
He's on my mind all the time
Cannot imagine living without him

I'm lost in love again
When I see him tonight
It will feel so right
Oh, I'm lost in love again
From his head to his feet
He's the only boy I need
I'm lost in love

Oh, no
I'll never let him go
You must understand
I've slept around for far too long
So now I really want you to know

I'm ready for this relation
Even if something goes wrong
I'd try to rescue the situation

I'm lost in love again
Just to see him tonight
It will be so right
Oh, I'm lost in love again
Oh, his body's divine
And tonight he will be mine
I'm lost in love

I need him with me forever
He is so gentle and kind
He is so tender and he's so clever

I'm lost in love again
When I see him tonight
It will feel so right
Oh, I'm lost in love again
From his head to his feet
He's the only boy I need

Oh, I'm lost in love again
Just to see him tonight
It will be so right
Oh, I'm lost in love again
Oh, his body's divine
And tonight he will be mine
I'm lost in love

9790803550002

LOST IN LOVE

words and music by
E.J.L. van der Waard

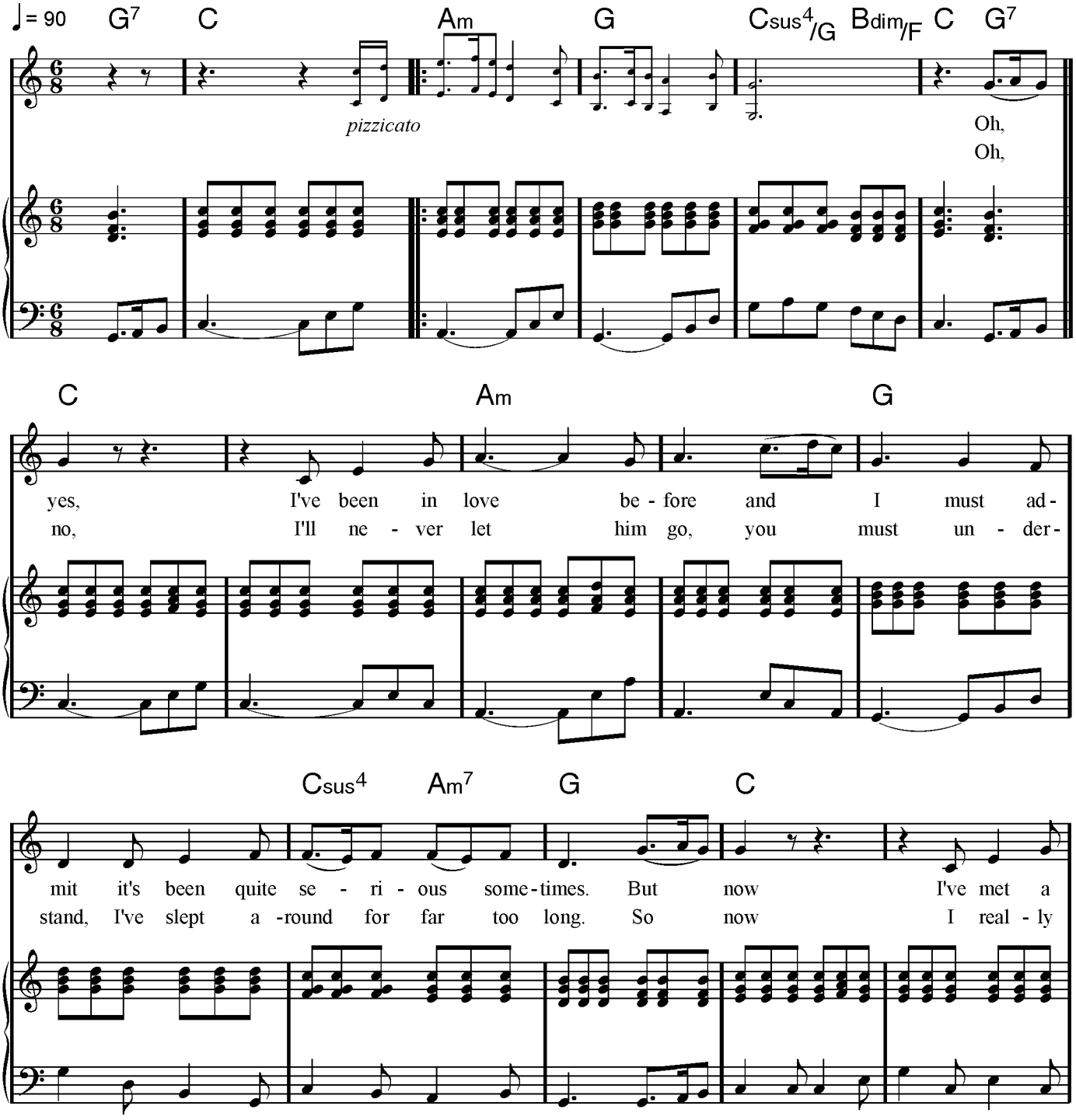

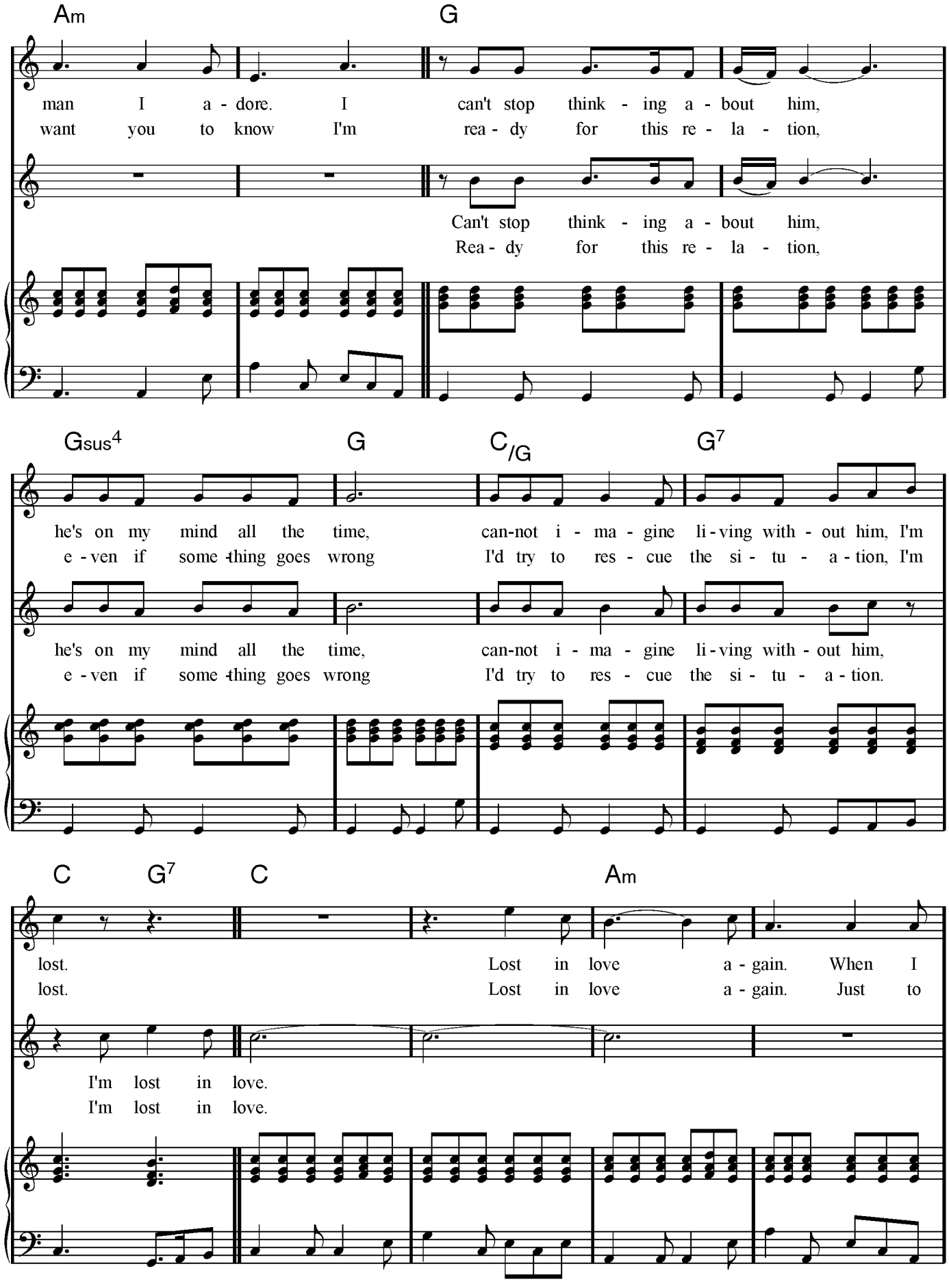
Am
G
man I a - dore. I can't stop think - ing a - bout him,
want you to know I'm rea - dy for this re - la - tion,
Can't stop think - ing a - bout him,
Rea - dy for this re - la - tion,
Gsus4
G
C/G
G7
he's on my mind all the time, can-not i - ma - gine li - ving with - out him, I'm
e - ven if some - thing goes wrong I'd try to res - cue the si - tu - a - tion, I'm
he's on my mind all the time, can-not i - ma - gine li - ving with - out him,
e - ven if some - thing goes wrong I'd try to res - cue the si - tu - a - tion.
C
G7
C
Am
lost. Lost in love a - gain. When I
lost. Lost in love a - gain. Just to
I'm lost in love.
I'm lost in love.

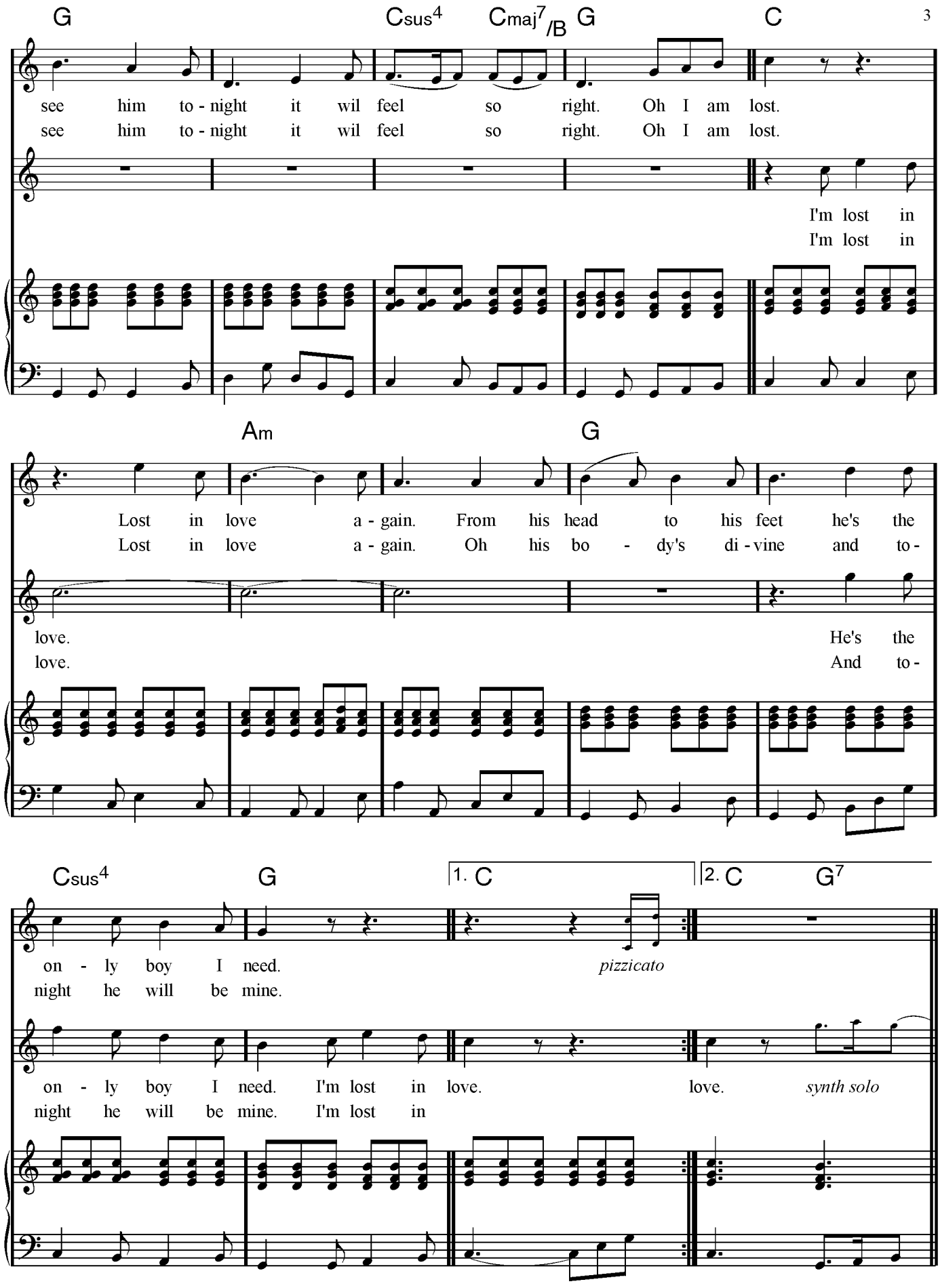
G
Csus4
Cmaj7/B
G
C
see him to - night it wil feel so right. Oh I am lost.
see him to - night it wil feel so right. Oh I am lost.
I'm lost in
I'm lost in
Am
G
Lost in love a - gain. From his head to his feet he's the
Lost in love a - gain. Oh his bo - dy's di - vine and to -
love.
He's the
love.
And to -
Csus4
G
1. C
2. C
G7
on - ly boy I need.
night he will be mine.
pizzicato
on - ly boy I need. I'm lost in love.
night he will be mine. I'm lost in
love.
synth solo

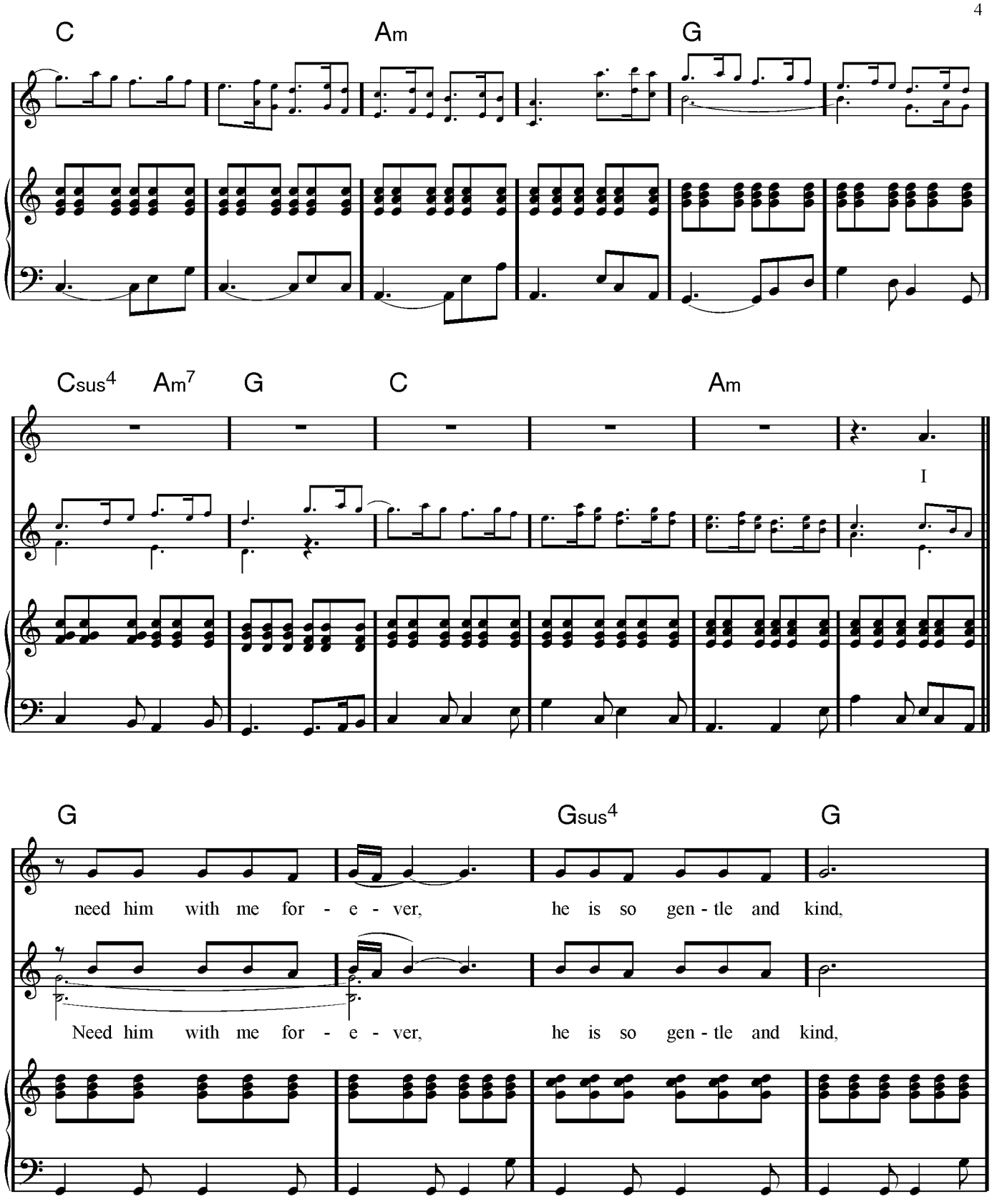
C
Am
G
Csus4
Am7
G
C
Am
I
G
Gsus4
G
need him with me for - e - ver,
he is so gen - tle and kind,
Need him with me for - e - ver,
he is so gen - tle and kind,

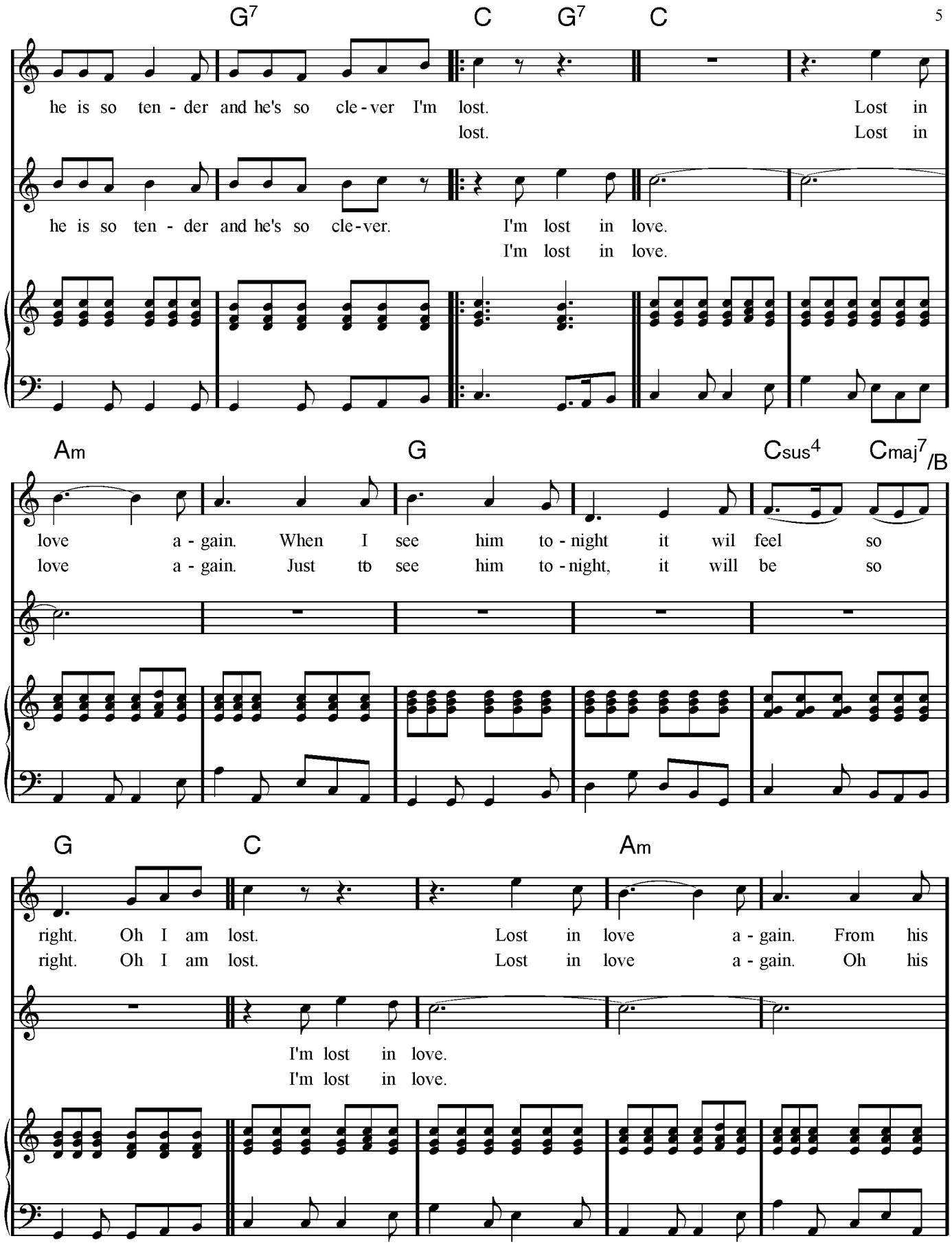
G7 C G7 C
he is so ten - der and he's so cle - ver I'm lost. Lost in
lost. Lost in
he is so ten - der and he's so cle - ver. I'm lost in love.
I'm lost in love.
Am G Csus4 Cmaj7/B
love a - gain. When I see him to - night it wil feel so
love a - gain. Just to see him to - night, it will be so
G C Am
right. Oh I am lost. Lost in love a - gain. From his
right. Oh I am lost. Lost in love a - gain. Oh his
I'm lost in love.
I'm lost in love.

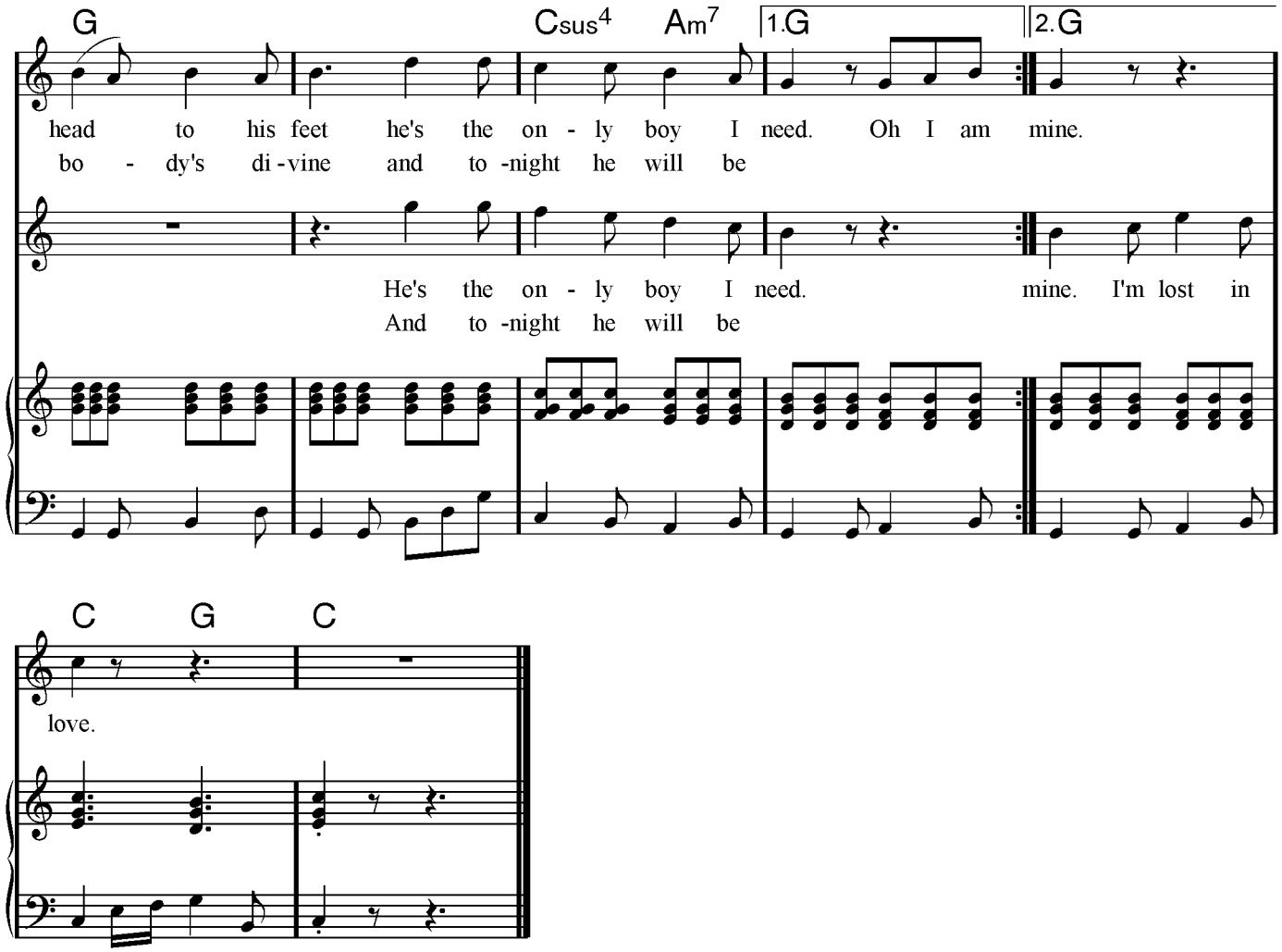
G
Csus4
Am7
1.G
2.G
head to his feet he's the on - ly boy I need. Oh I am mine.
bo - dy's di - vine and to - night he will be
He's the on - ly boy I need. mine. I'm lost in
And to - night he will be
C
G
C
love.