# LOST IN LOVE



*nion*

1. Lost In Love
2. Losing Again
3. Voices
4. Innocence Lost
5. Tenderly
6. Fading Away
7. The Hunger
8. Waiting
9. Christmas Calling
10. Voices (Extended)
11. Innocence Lost (Extended)
12. Tenderly (Extended)
13. Tenderly (2012 Remix)
14. Out Of Bounds
15. Waiting (Electronic)
16. The Hunger (Extended)
17. Lord Of Darkness
18. December Dreams
19. Christmas Calling (New Vocals)
20. Fading Away (Piano)
21. Voices (Orchestral)
22. Losing Again (Orchestral)
23. Fading Away (Orchestral)
24. Tenderly (2012 Extended Remix)



Written, arranged, produced and performed by

*nion*

© 2007, all rights reserved

# LOST IN LOVE

Oh, yes
I've been in love before
And I must admit
It's been quite serious sometimes
But now I've met a man I adore

I can't stop thinking about him
He's on my mind all the time
Cannot imagine living without him

I'm lost in love again
When I see him tonight
It will feel so right

Oh, I'm lost in love again
From his head to his feet
He's the only boy I need
I'm lost in love

Oh, no
I'll never let him go
You must understand
I've slept around for far too long
So now I really want you to know

I'm ready for this relation
Even if something goes wrong
I'd try to rescue the situation

I'm lost in love again
Just to see him tonight
It will be so right

Oh, I'm lost in love again
Oh, his body's divine
And tonight he will be mine
I'm lost in love

I need him with me forever
He is so gentle and kind
He is so tender and he's so clever

I'm lost in love again
When I see him tonight
It will feel so right

Oh, I'm lost in love again
From his head to his feet
He's the only boy I need

Oh, I'm lost in love again
Just to see him tonight
It will be so right

Oh, I'm lost in love again
Oh, his body's divine
And tonight he will be mine
I'm lost in love

# LOST IN LOVE

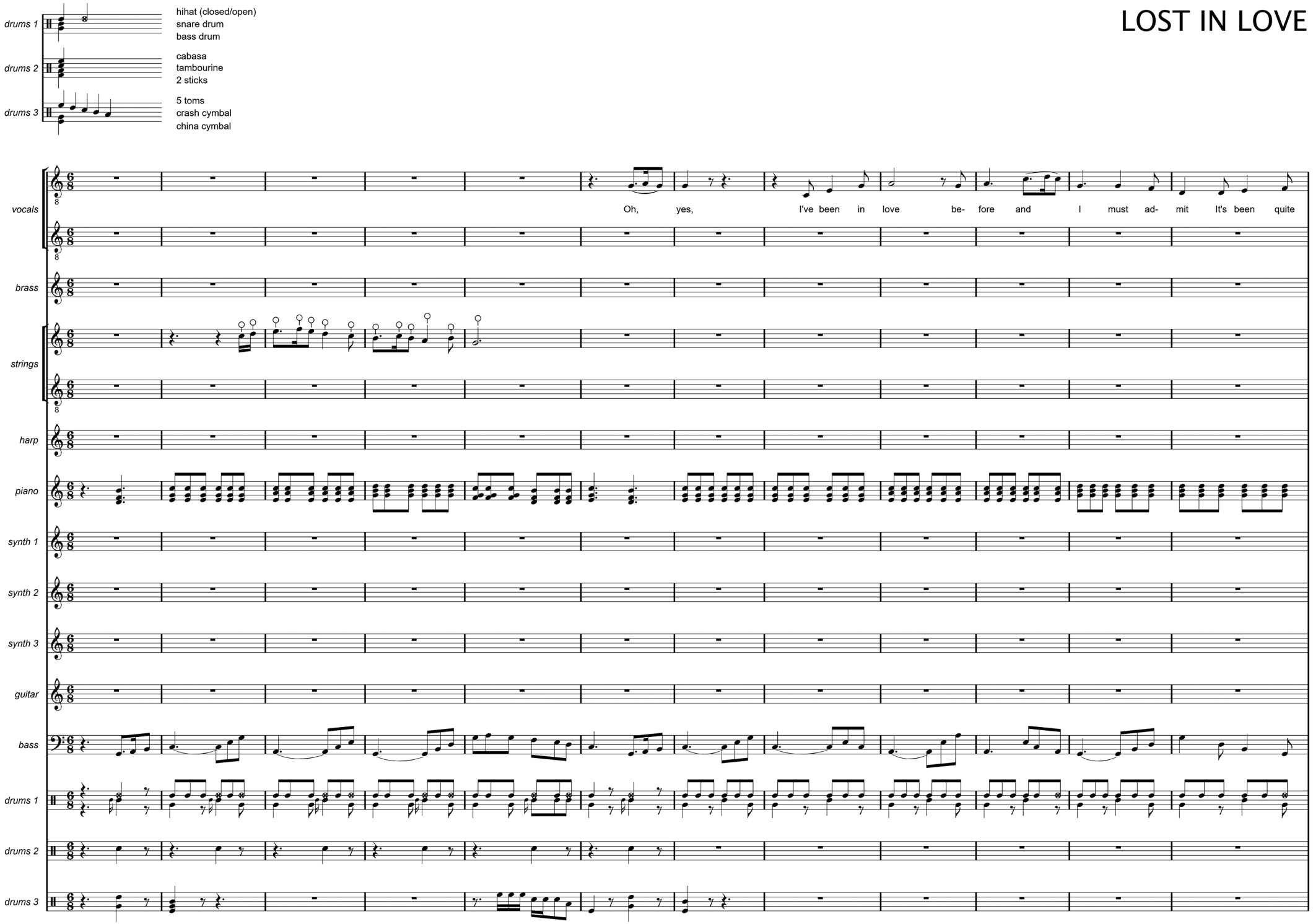
drums 1
hihat (closed/open)
snare drum
bass drum
drums 2
cabasa
tambourine
2 sticks
drums 3
5 toms
crash cymbal
china cymbal
vocals
Oh, yes, I've been in love be- fore and I must ad- mit It's been quite
brass
strings
harp
piano
synth 1
synth 2
synth 3
guitar
bass
drums 1
drums 2
drums 3

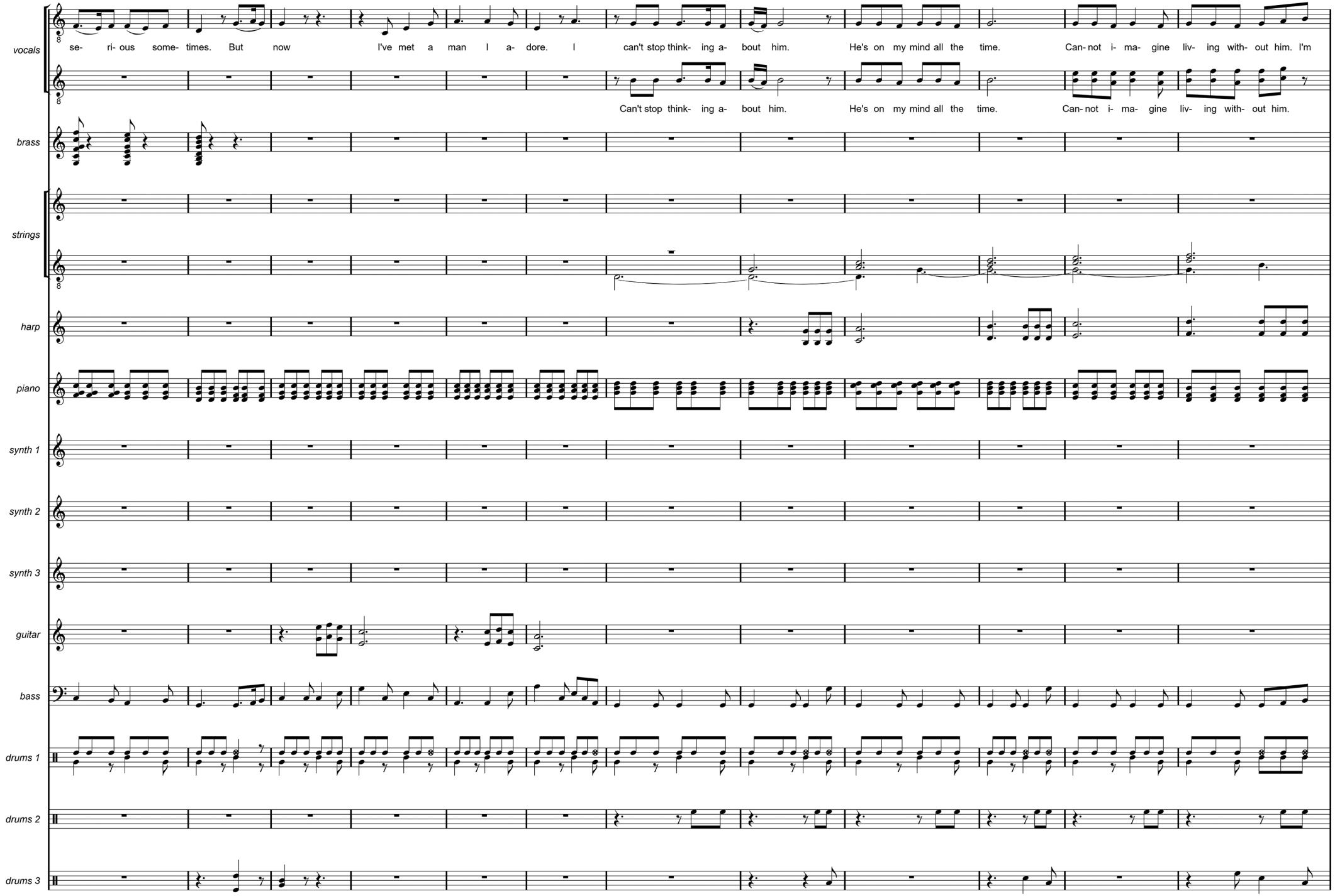
vocals
se- ri- ous some- times. But now I've met a man I a- dore. I can't stop think- ing a- bout him. He's on my mind all the time. Can- not i- ma- gine liv- ing with- out him. I'm
Can't stop think- ing a- bout him. He's on my mind all the time. Can- not i- ma- gine liv- ing with- out him.
brass
strings
harp
piano
synth 1
synth 2
synth 3
guitar
bass
drums 1
drums 2
drums 3

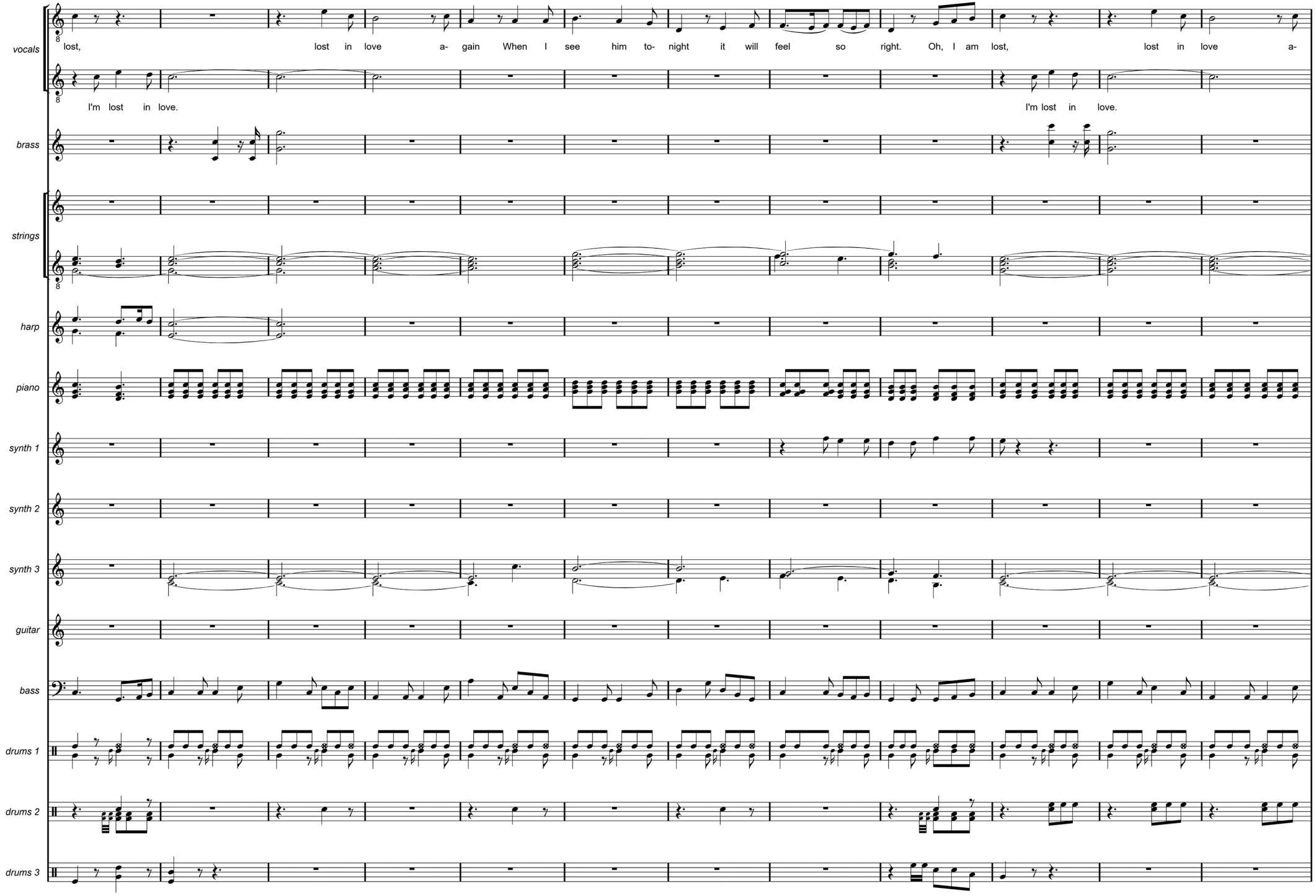
vocals
lost, lost in love a- gain When I see him to- night it will feel so right. Oh, I am lost, lost in love a-
I'm lost in love.
I'm lost in love.
brass
strings
harp
piano
synth 1
synth 2
synth 3
guitar
bass
drums 1
drums 2
drums 3

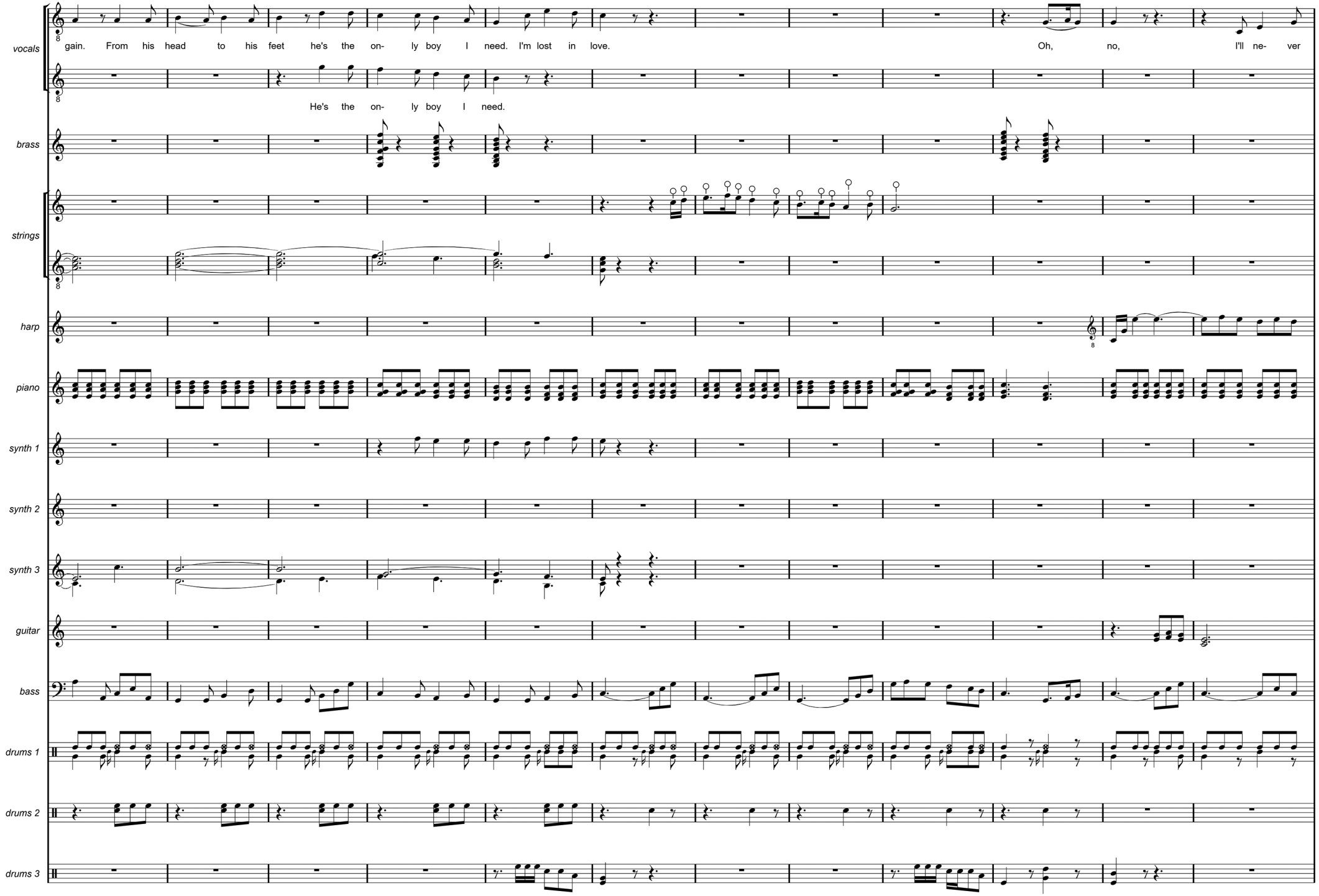
vocals
gain. From his head to his feet he's the on- ly boy I need. I'm lost in love.
Oh, no, I'll ne- ver
He's the on- ly boy I need.
brass
strings
harp
piano
synth 1
synth 2
synth 3
guitar
bass
drums 1
drums 2
drums 3

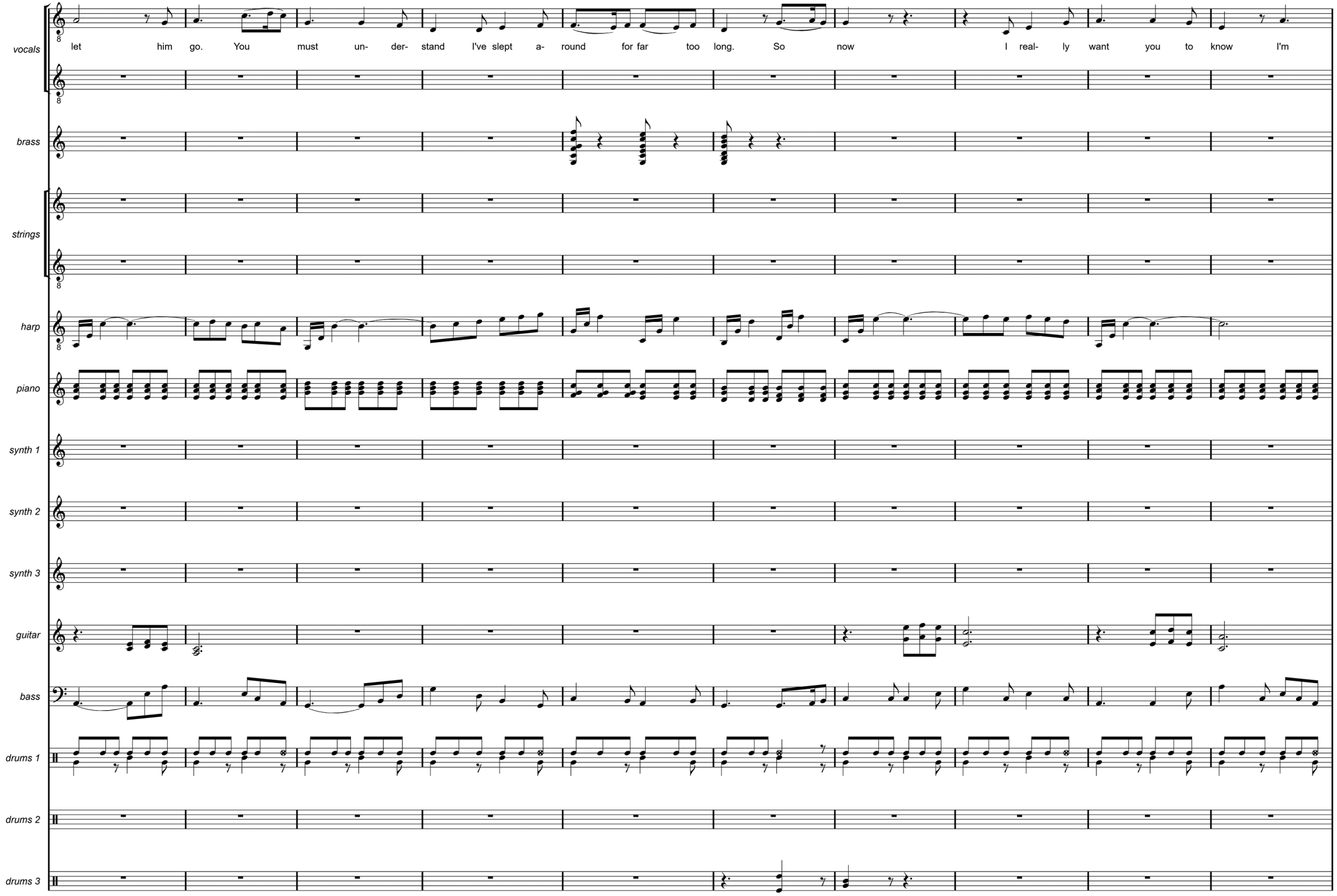
vocals
let him go. You must un- der- stand I've slept a- round for far too long. So now I real- ly want you to know I'm
brass
strings
harp
piano
synth 1
synth 2
synth 3
guitar
bass
drums 1
drums 2
drums 3

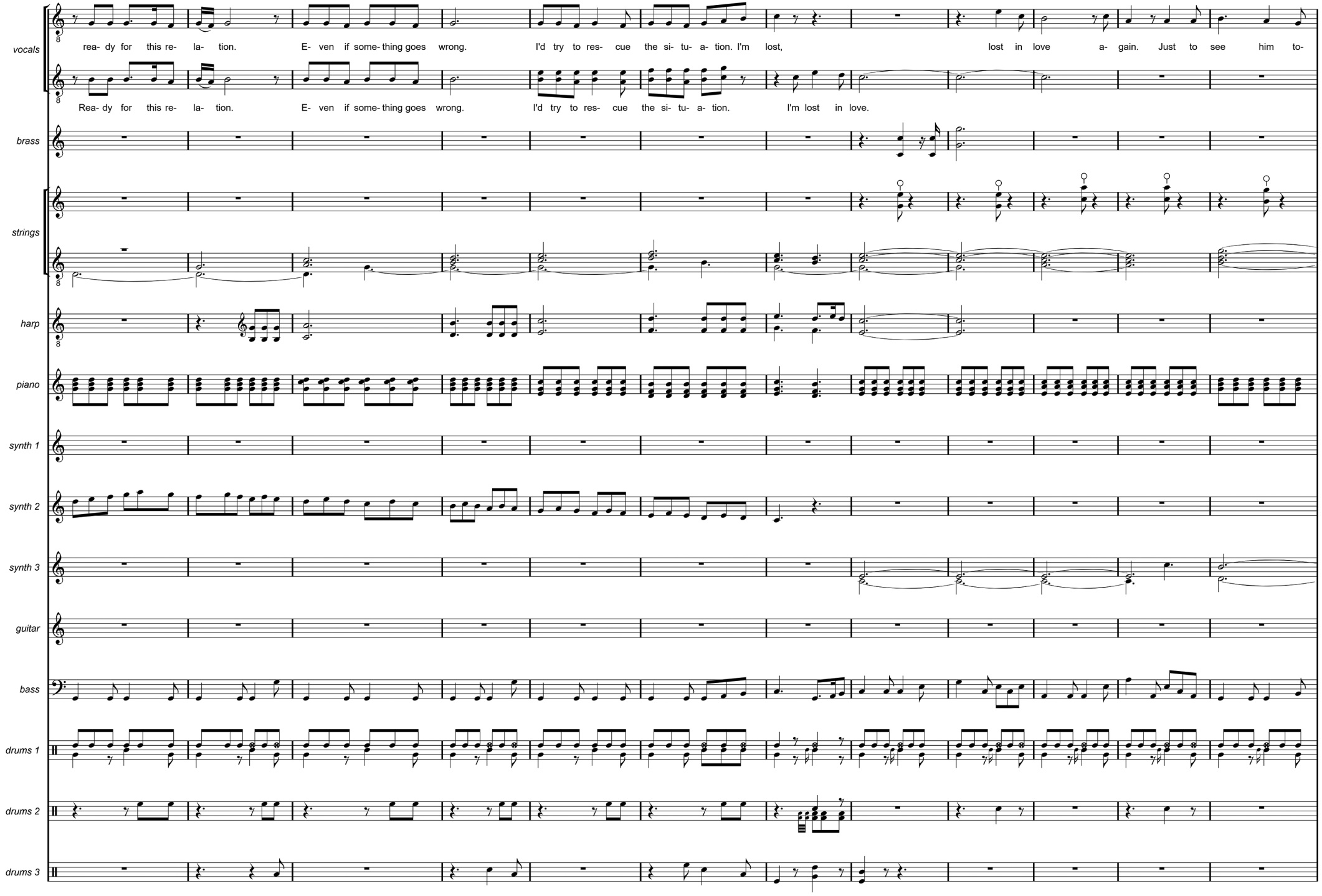
vocals
Rea- dy for this re- la- tion. E- ven if some- thing goes wrong. I'd try to res- cue the si- tu- a- tion. I'm lost, lost in love a- gain. Just to see him to-
Rea- dy for this re- la- tion. E- ven if some- thing goes wrong. I'd try to res- cue the si- tu- a- tion. I'm lost in love.
brass
strings
harp
piano
synth 1
synth 2
synth 3
guitar
bass
drums 1
drums 2
drums 3

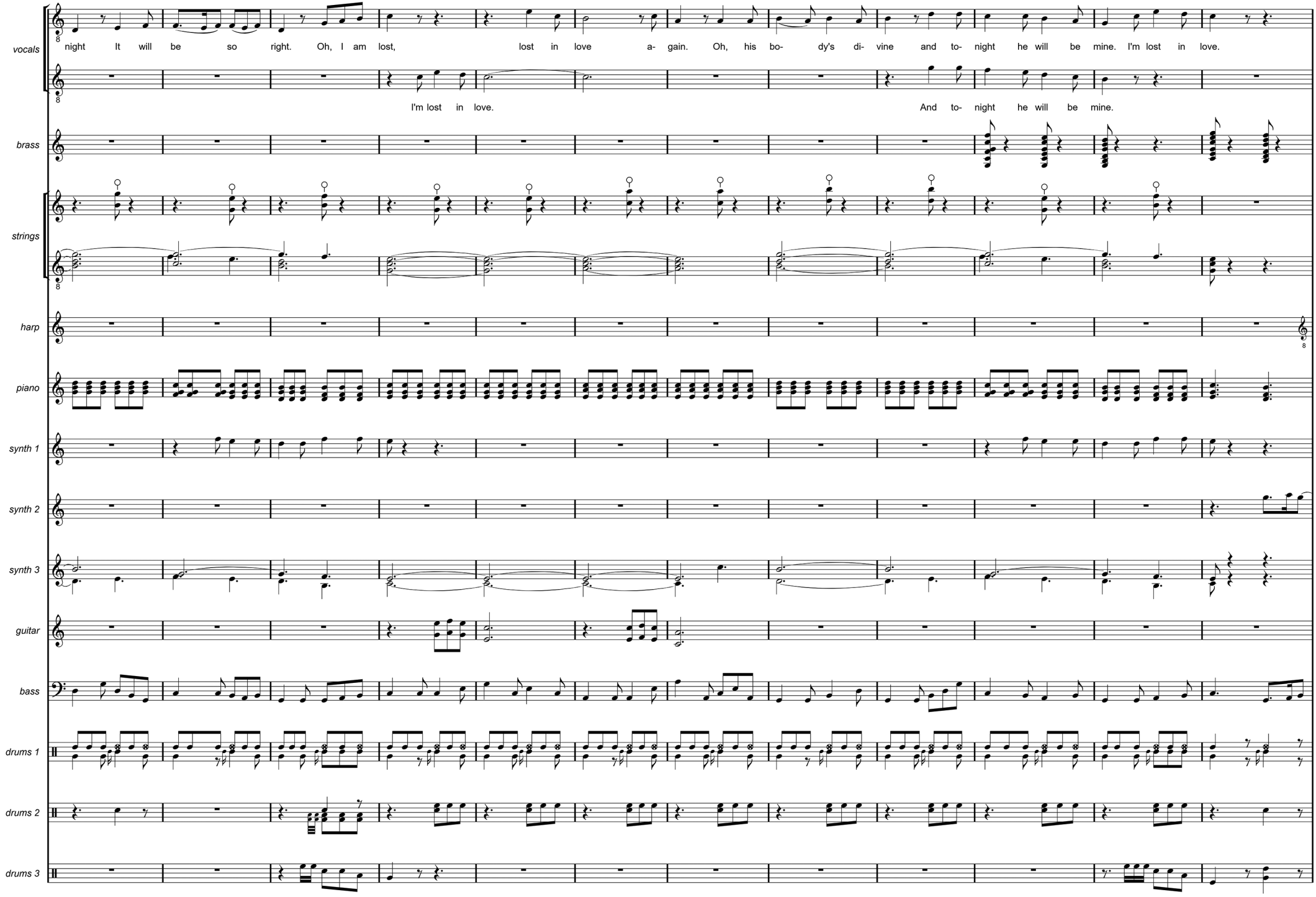
vocals
night It will be so right. Oh, I am lost, lost in love a- gain. Oh, his bo- dy's di- vine and to- night he will be mine. I'm lost in love.
I'm lost in love. And to- night he will be mine.
brass
strings
harp
piano
synth 1
synth 2
synth 3
guitar
bass
drums 1
drums 2
drums 3

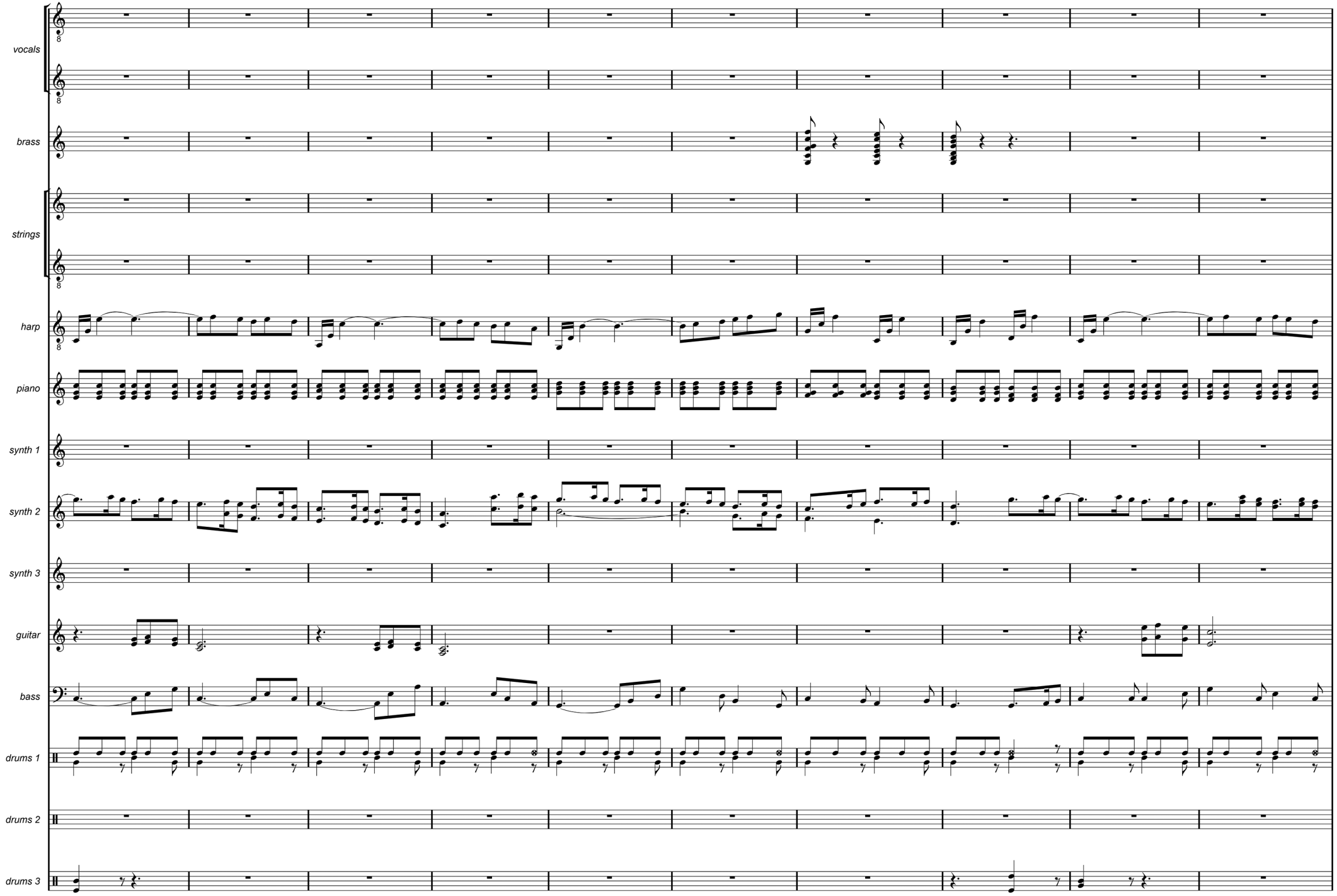
vocals
brass
strings
harp
piano
synth 1
synth 2
synth 3
guitar
bass
drums 1
drums 2
drums 3

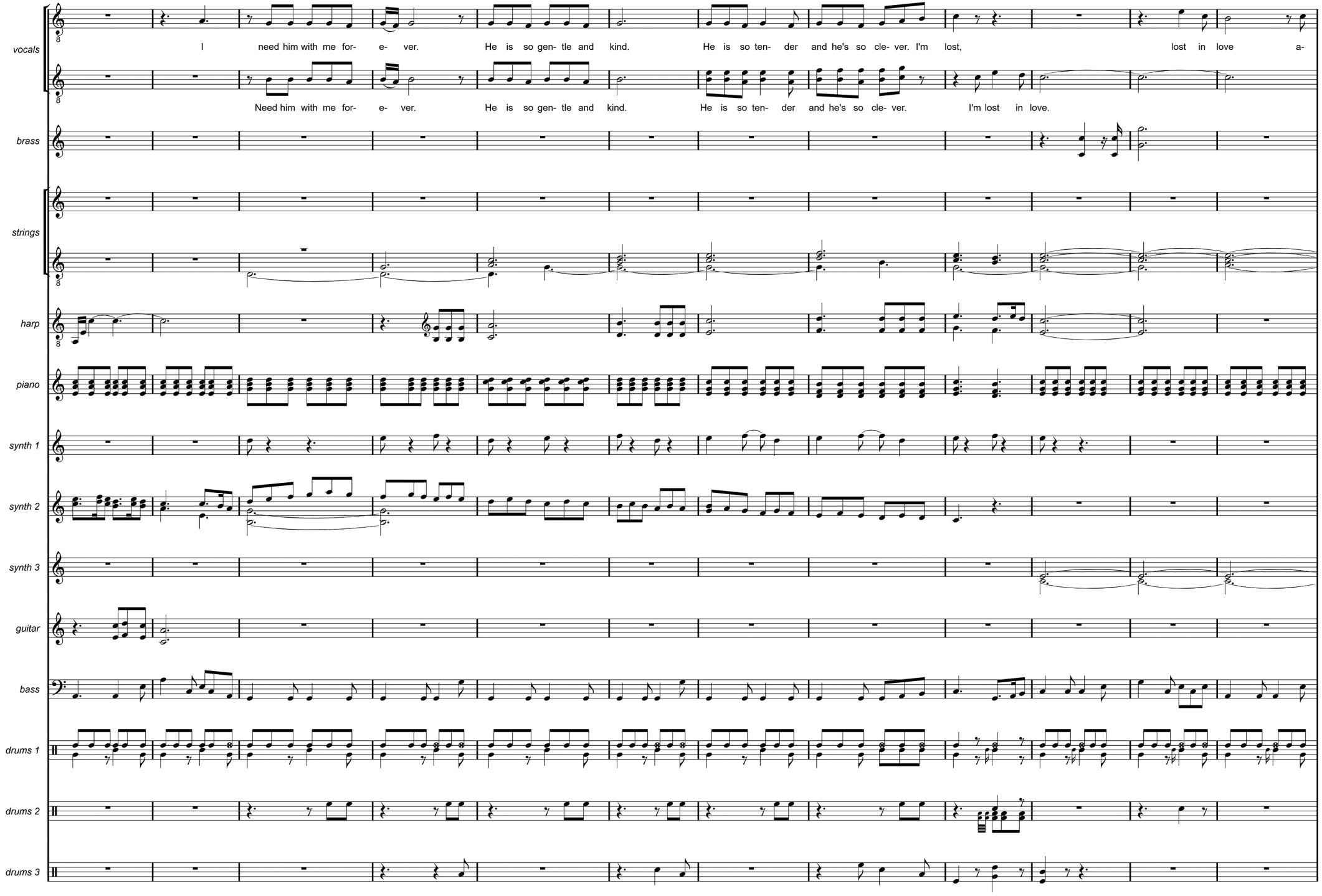
vocals
I need him with me for- e- ver. He is so gen- tle and kind. He is so ten- der and he's so cle- ver. I'm lost, lost in love a-
Need him with me for- e- ver. He is so gen- tle and kind. He is so ten- der and he's so cle- ver. I'm lost in love.
brass
strings
harp
piano
synth 1
synth 2
synth 3
guitar
bass
drums 1
drums 2
drums 3

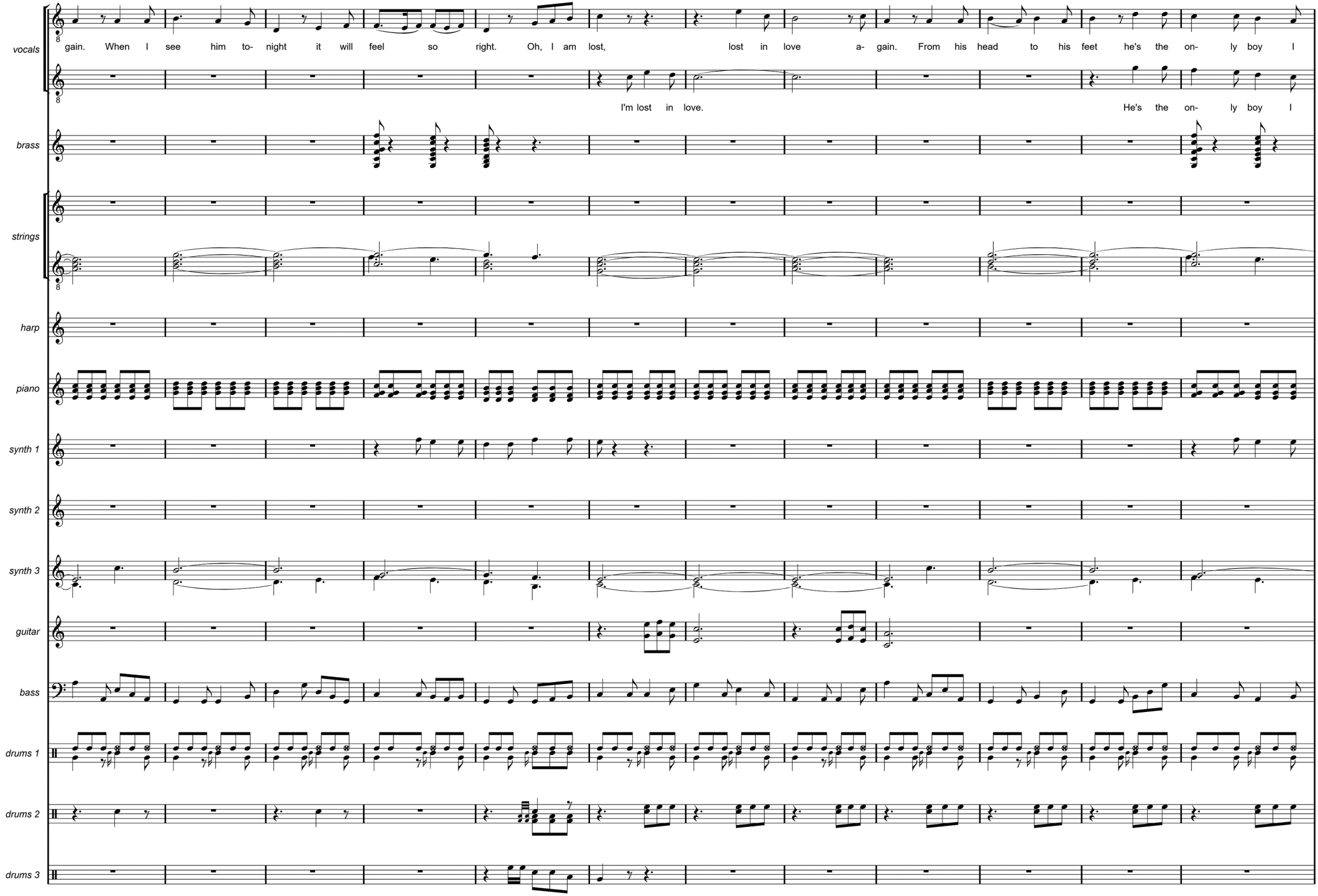
vocals
gain. When I see him to- night it will feel so right. Oh, I am lost, lost in love a- gain. From his head to his feet he's the on- ly boy I
I'm lost in love. He's the on- ly boy I
brass
strings
harp
piano
synth 1
synth 2
synth 3
guitar
bass
drums 1
drums 2
drums 3

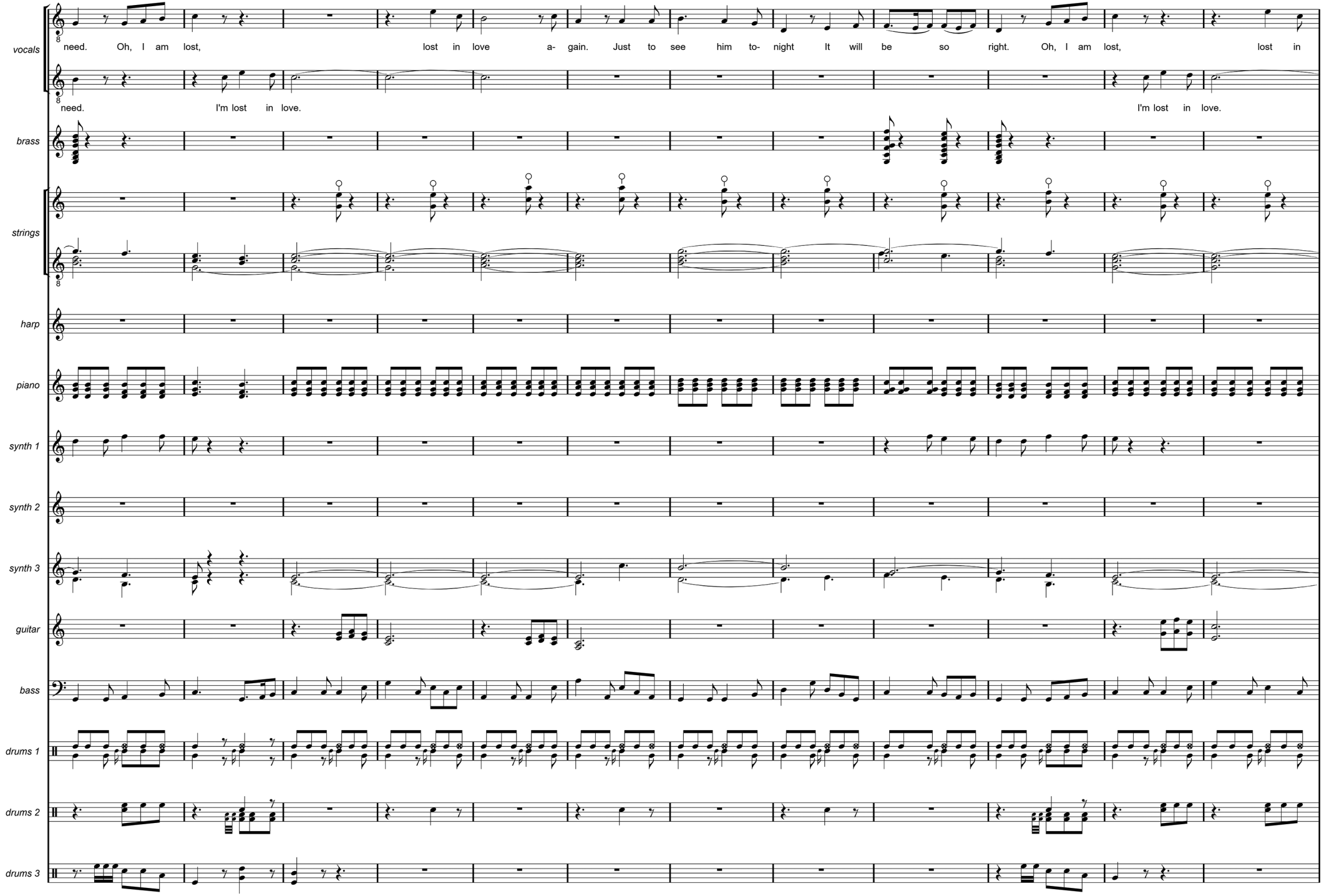
vocals
need. Oh, I am lost, lost in love a- gain. Just to see him to- night It will be so right. Oh, I am lost, lost in
need. I'm lost in love. I'm lost in love.
brass
strings
harp
piano
synth 1
synth 2
synth 3
guitar
bass
drums 1
drums 2
drums 3

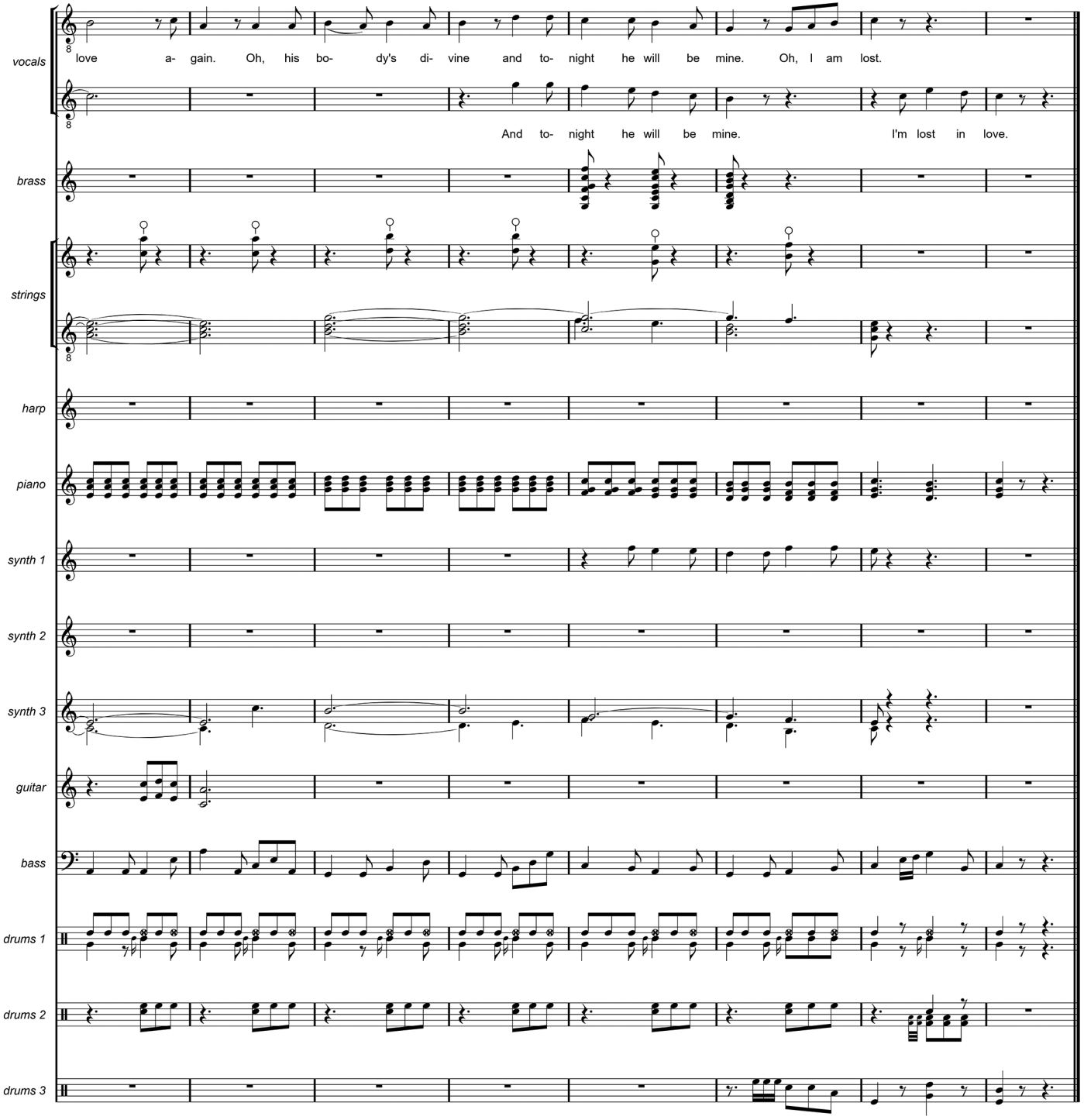
vocals
love a- gain. Oh, his bo- dy's di- vine and to- night he will be mine. Oh, I am lost.
And to- night he will be mine. I'm lost in love.
brass
strings
harp
piano
synth 1
synth 2
synth 3
guitar
bass
drums 1
drums 2
drums 3

# LOSING AGAIN

Life without you
Is cold and hard
Feels so useless now we're apart
So confusing, I am losing
Silent are my tears

Feels like something
Deep down inside
Was assaulted, then slowly died
All the suffering and the anguish
I can't take no more
So insecure

Don't pretend
We're still friends
You should know by now
It's not enough

Losing once again
I am the loser in the end

Never wanted
To cause you pain
Seems my effort has been in vane
I'm pretending, still defending
Distant you remain
I lose again

Don't pretend
We're still friends
You should know by now
It's not enough

Losing once again
I am the loser in the end

It breaks my heart

Don't pretend
We're still friends
You should know by now
It's not enough
Never enough
No, no, no

# LOSING AGAIN

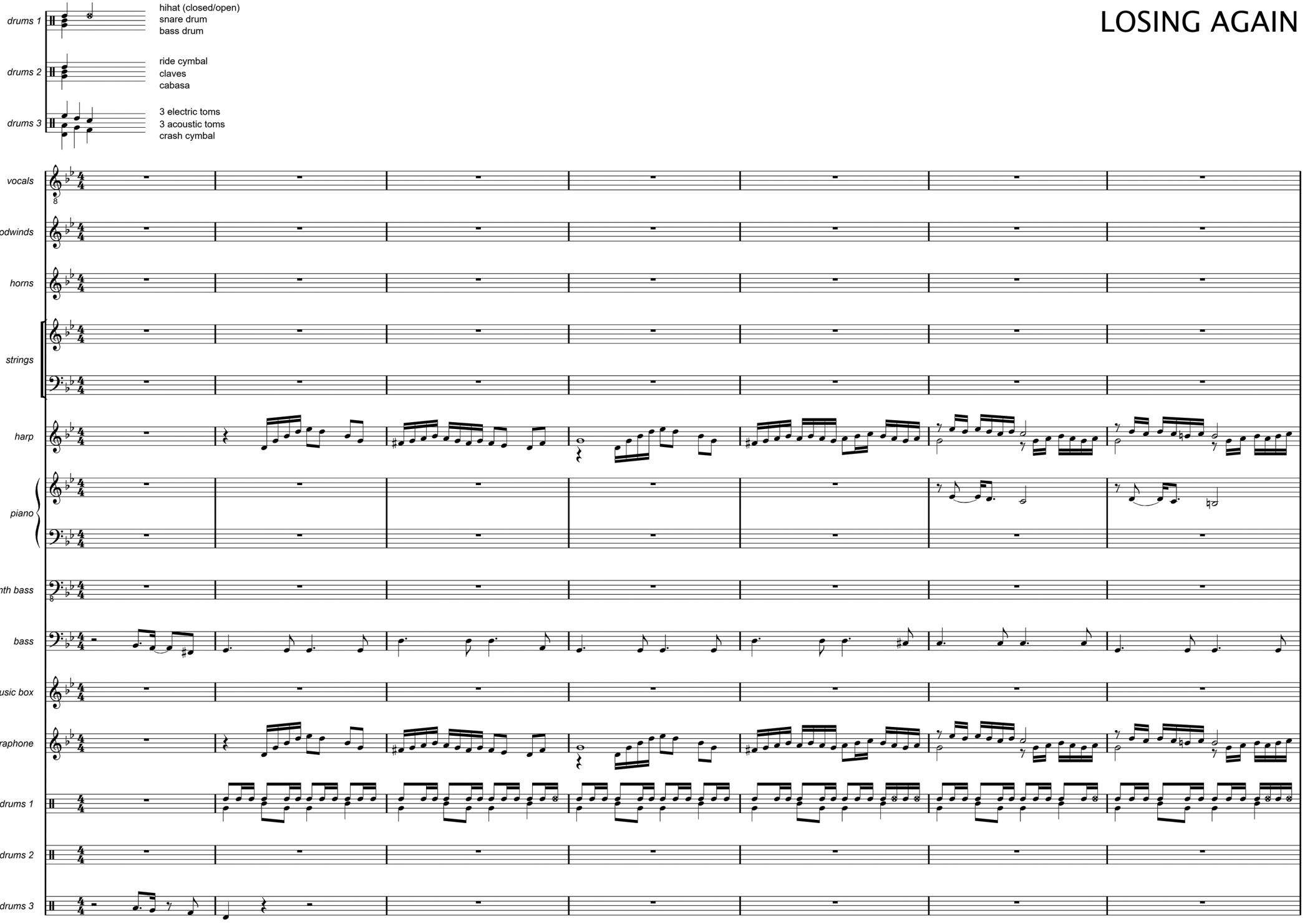

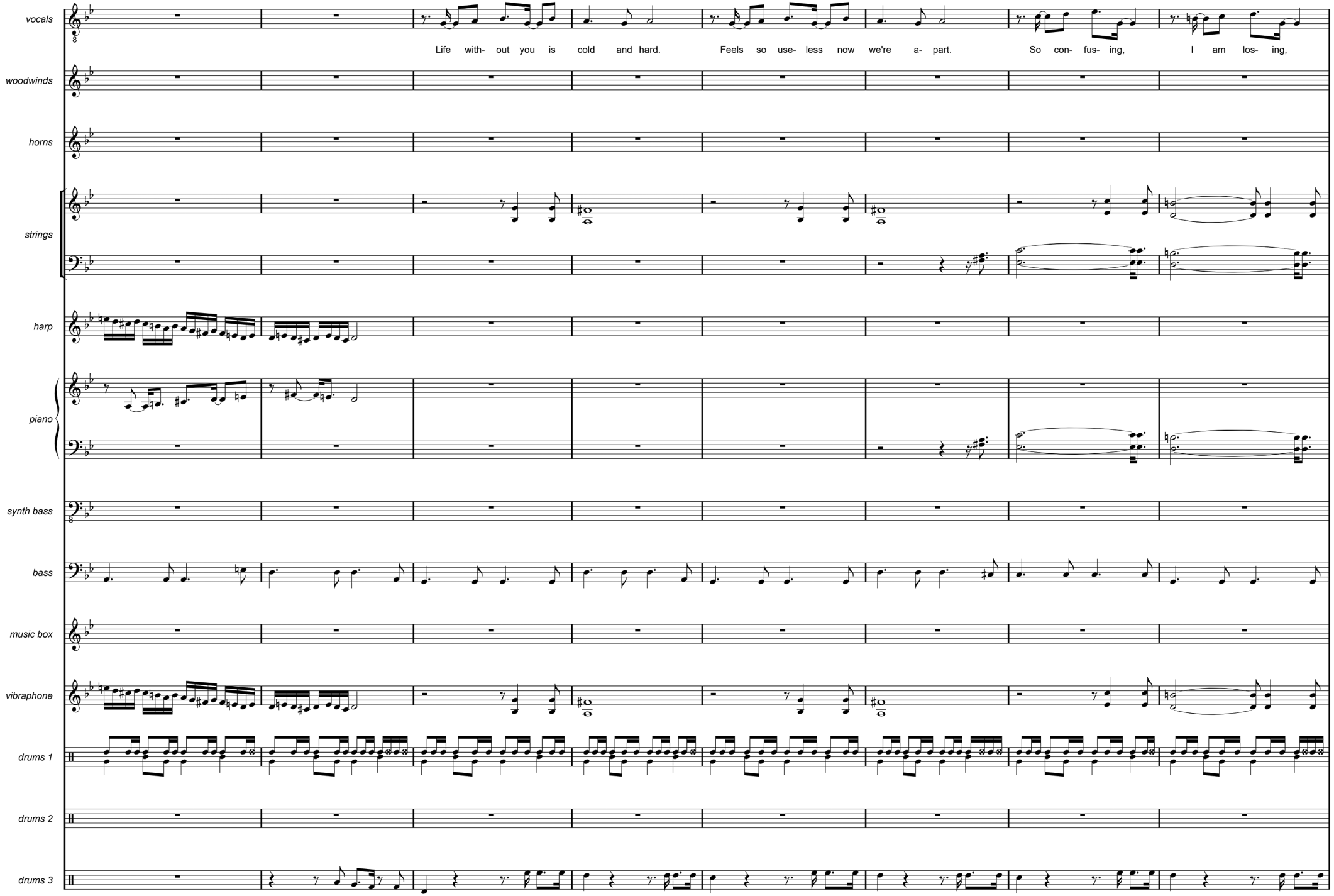
vocals
Life with- out you is cold and hard.
Feels so use- less now we're a- part.
So con- fus- ing,
I am los- ing,
woodwinds
horns
strings
harp
piano
synth bass
bass
music box
vibraphone
drums 1
drums 2
drums 3

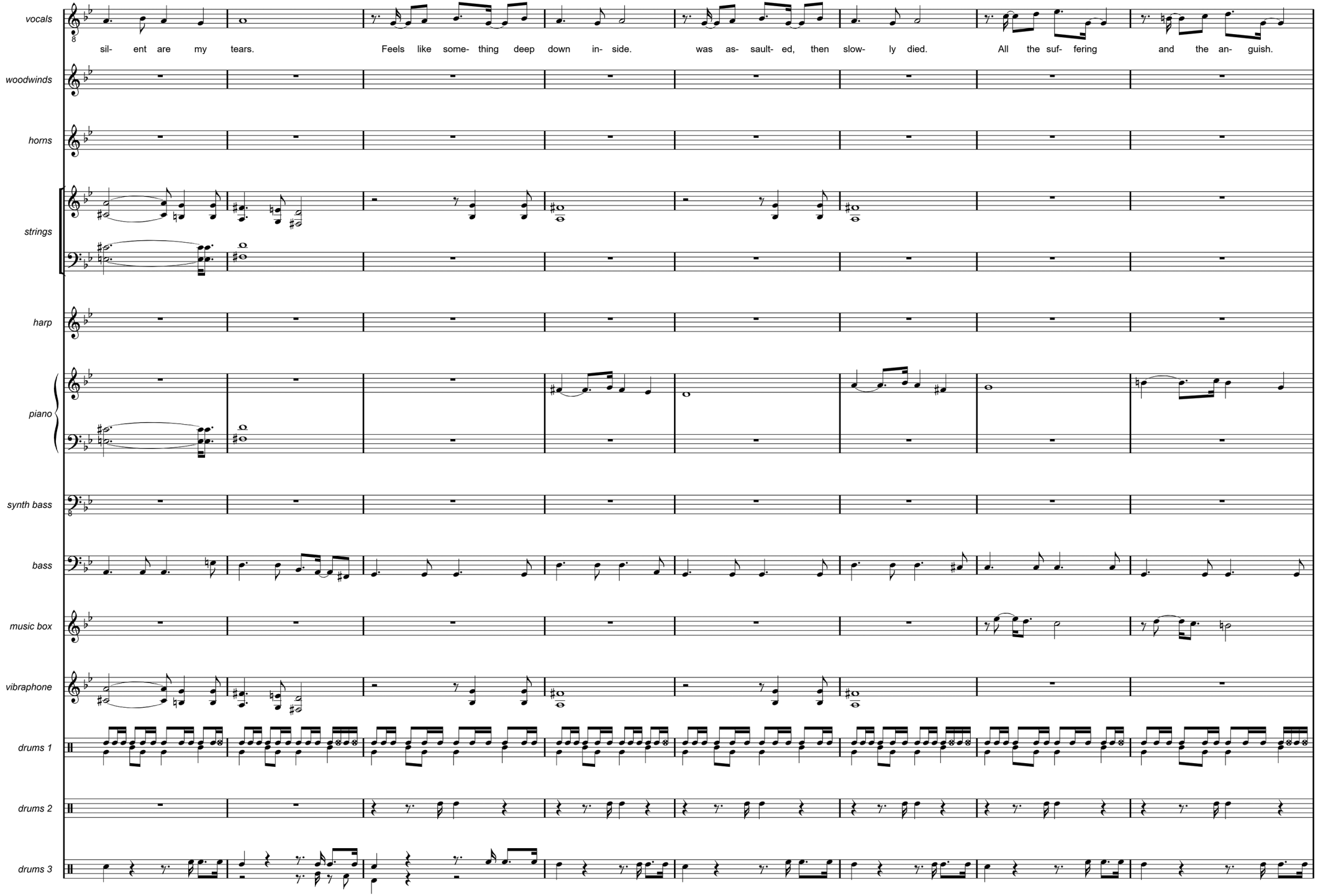
vocals
sil- ent are my tears.
Feels like some- thing deep down in- side.
was as- sault- ed, then slow- ly died.
All the suf- fering and the an- guish.
woodwinds
horns
strings
harp
piano
synth bass
bass
music box
vibraphone
drums 1
drums 2
drums 3

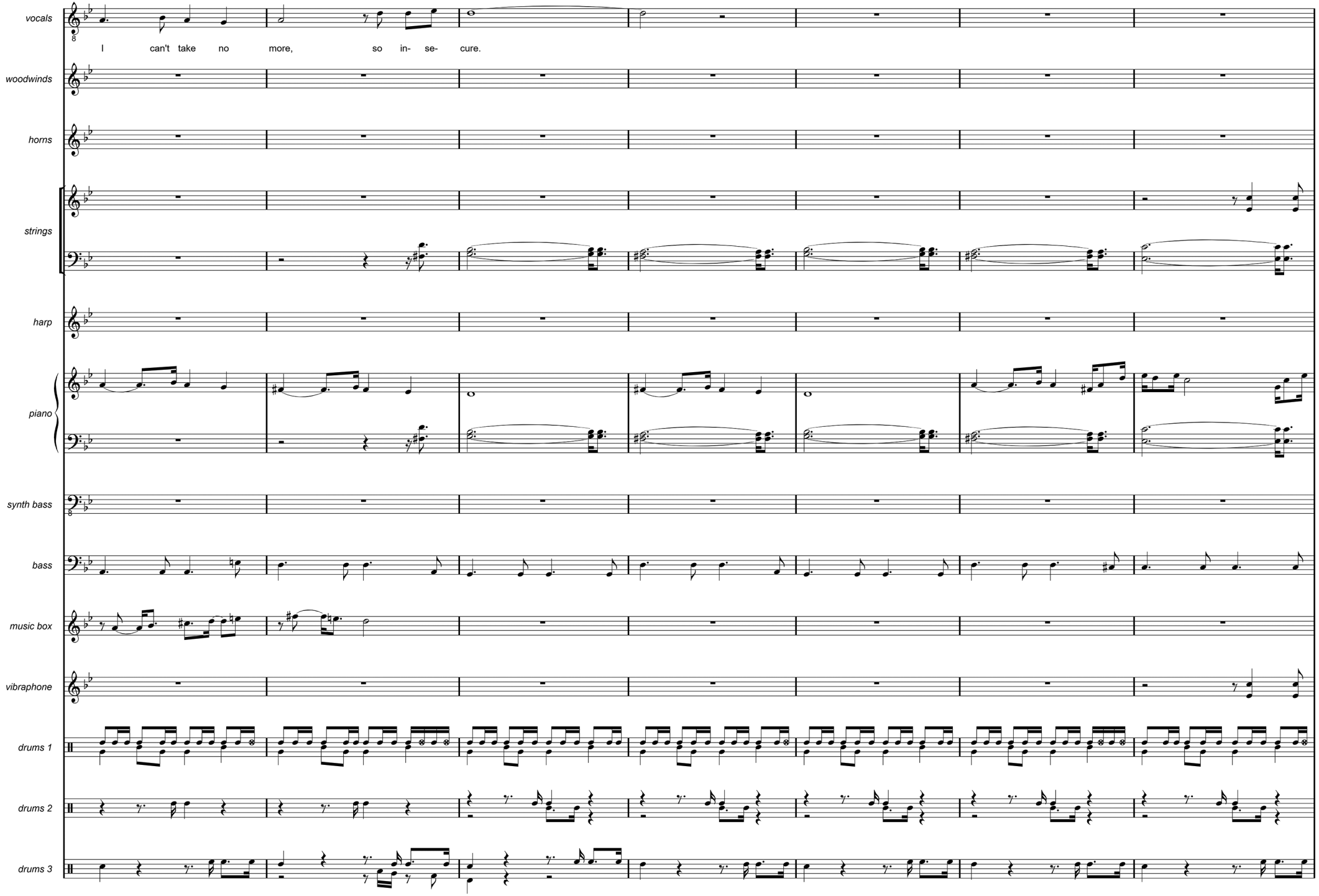
vocals
I can't take no more, so in- se- cure.
woodwinds
horns
strings
harp
piano
synth bass
bass
music box
vibraphone
drums 1
drums 2
drums 3

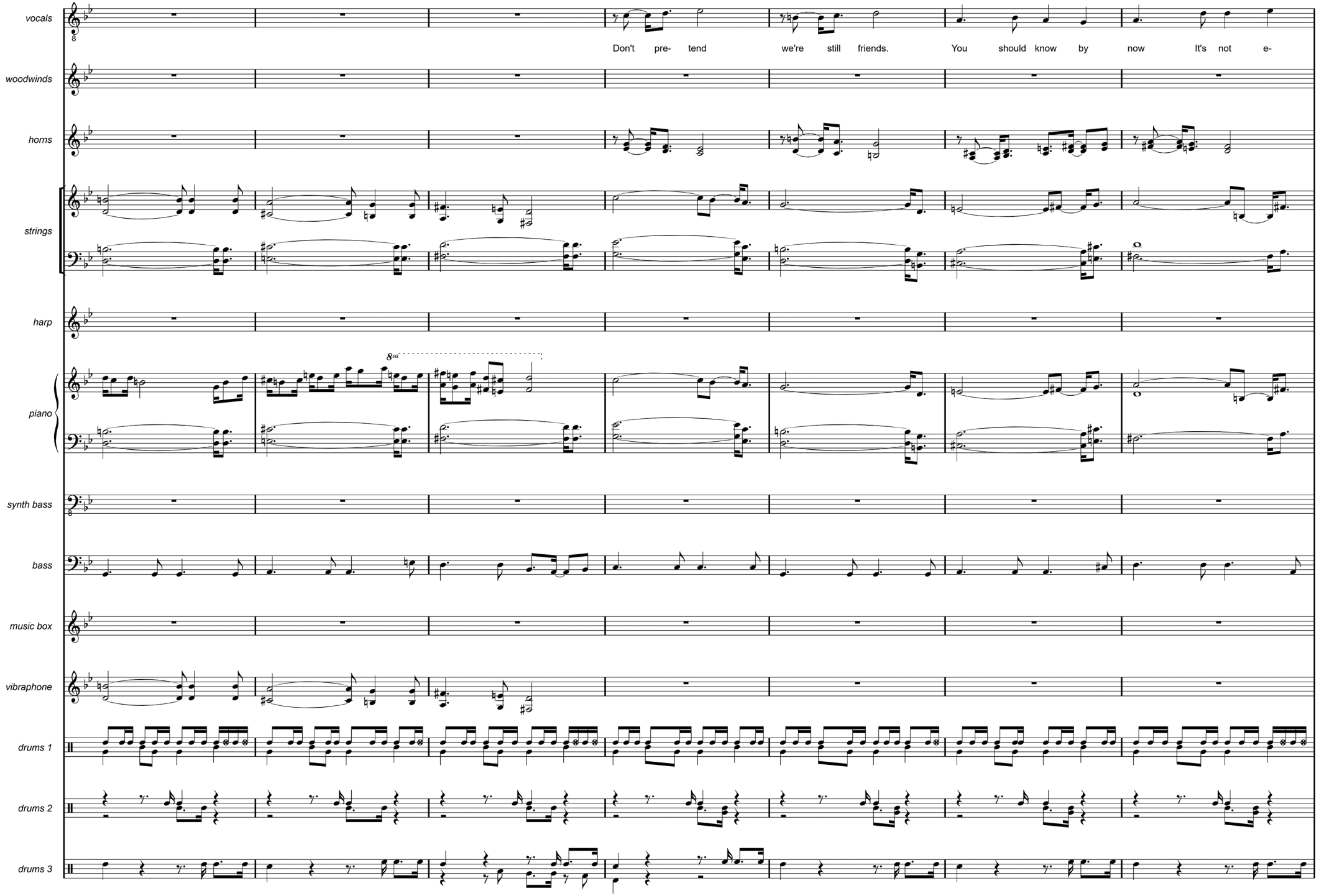
vocals
Don't pre- tend we're still friends. You should know by now It's not e-
woodwinds
horns
strings
harp
8va
piano
synth bass
bass
music box
vibraphone
drums 1
drums 2
drums 3

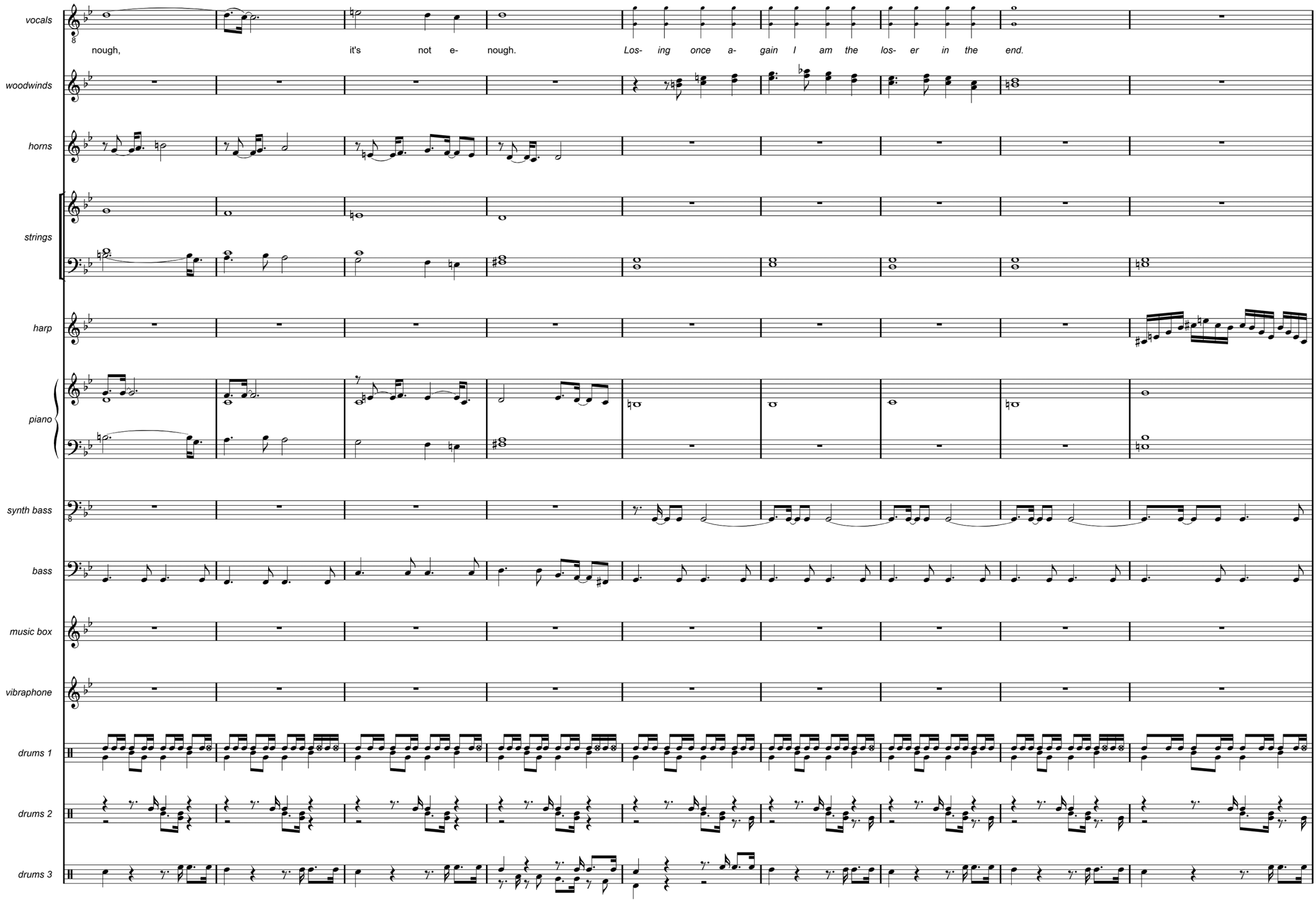
vocals
nough, it's not e- nough. Los- ing once a- gain I am the los- er in the end.
woodwinds
horns
strings
harp
piano
synth bass
bass
music box
vibraphone
drums 1
drums 2
drums 3

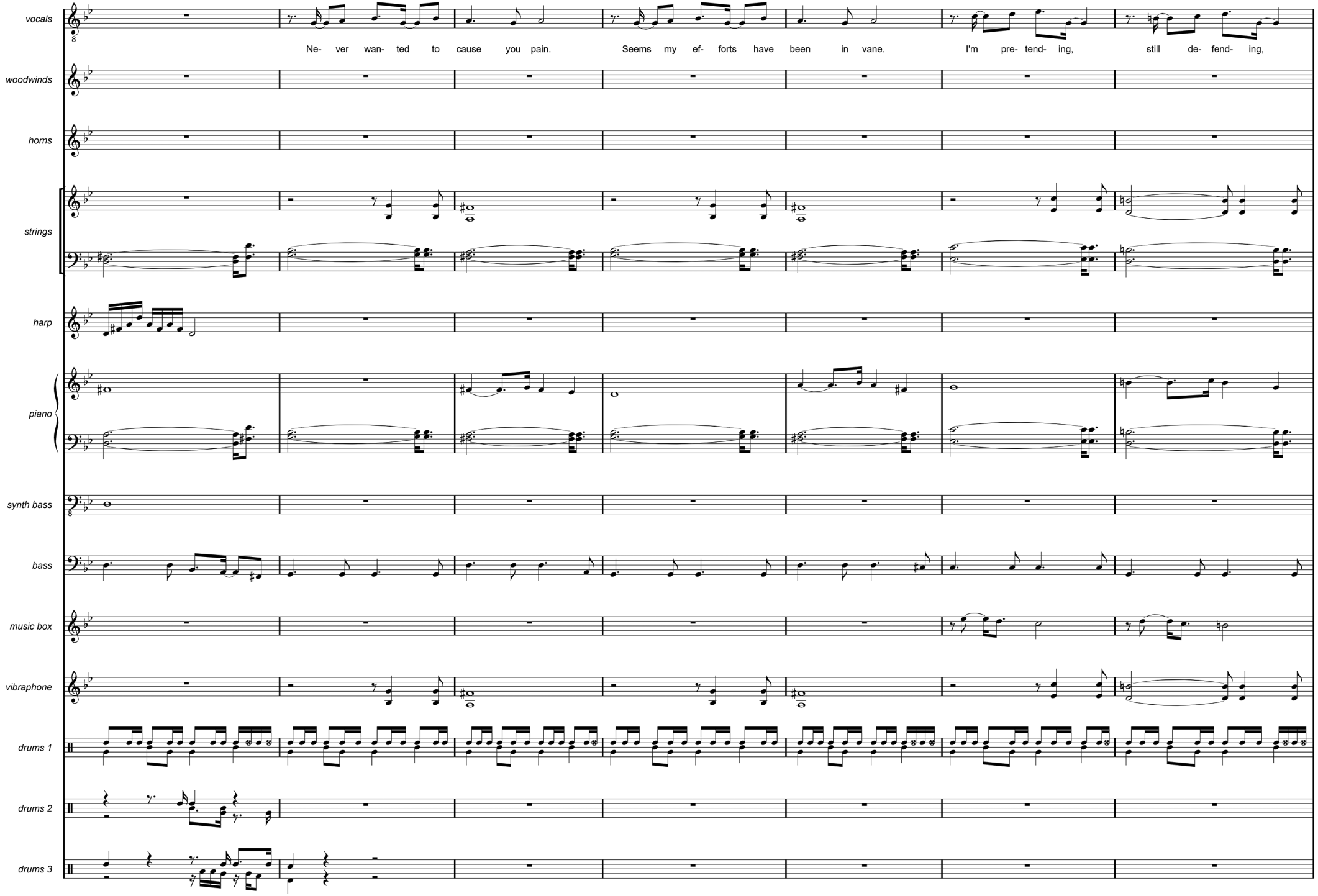
vocals
Ne- ver wan- ted to cause you pain.
Seems my ef- forts have been in vane.
I'm pre- tend- ing,
still de- fend- ing,
woodwinds
horns
strings
harp
piano
synth bass
bass
music box
vibraphone
drums 1
drums 2
drums 3

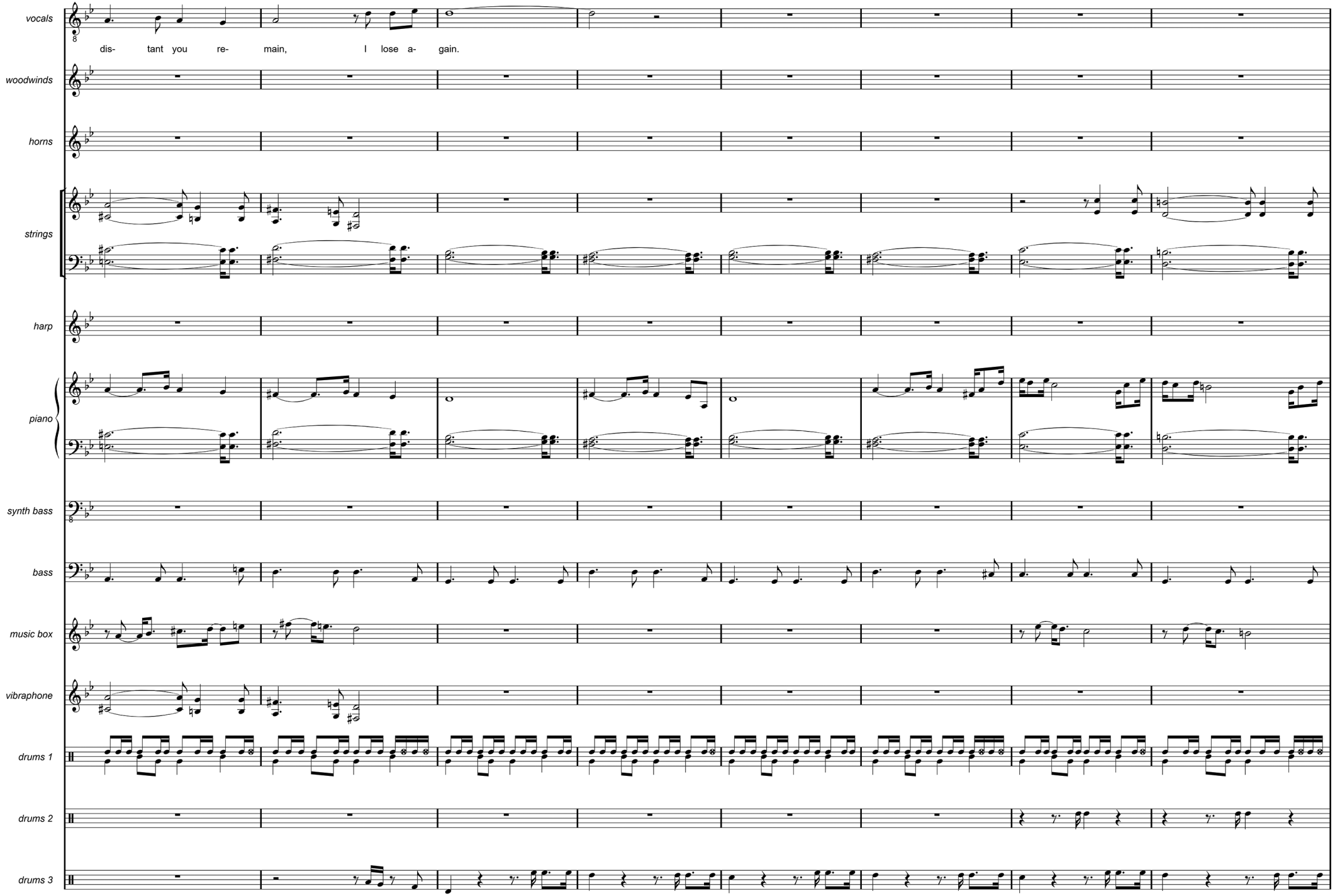
vocals
dis- tant you re- main, I lose a- gain.
woodwinds
horns
strings
harp
piano
synth bass
bass
music box
vibraphone
drums 1
drums 2
drums 3

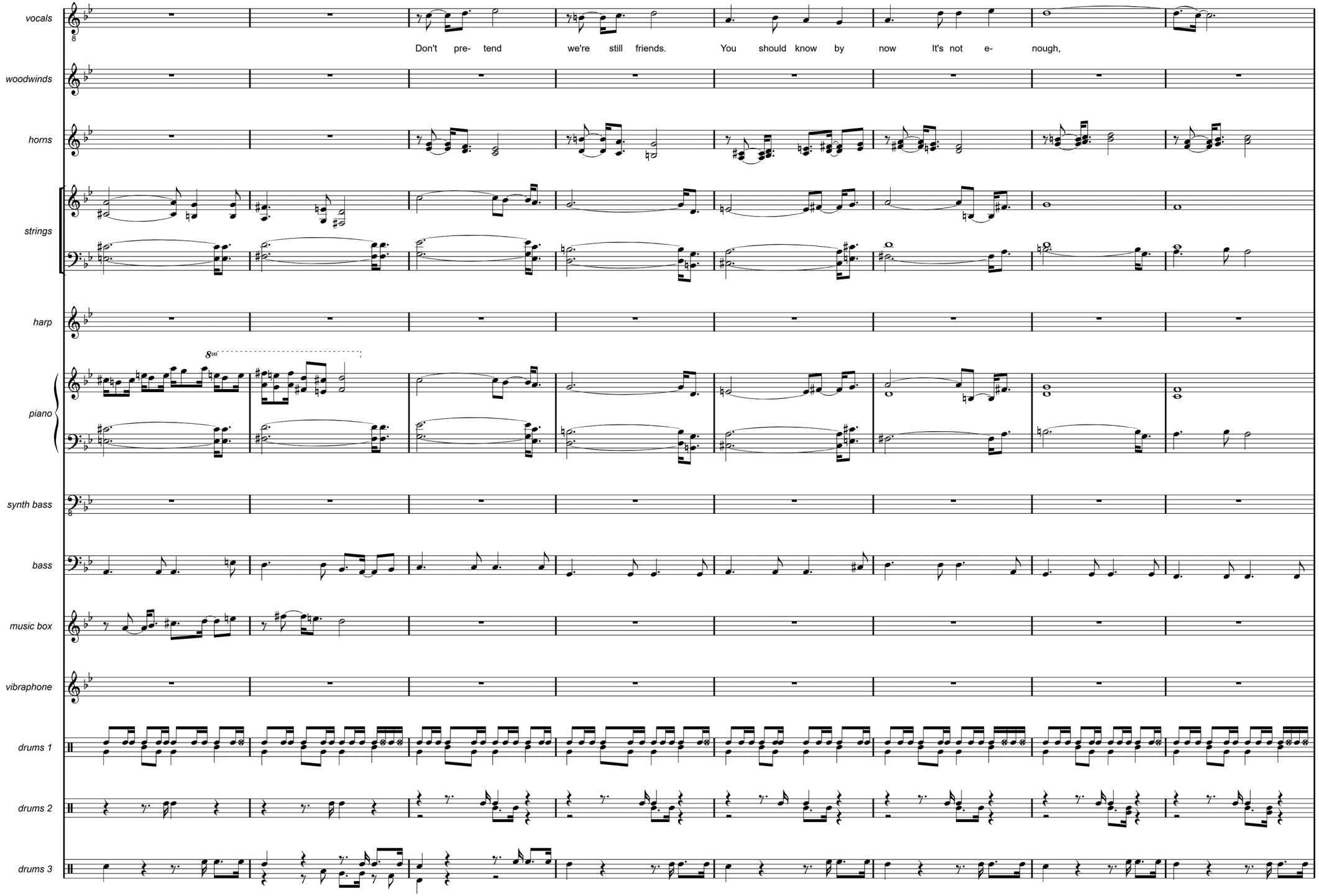
vocals
Don't pre- tend we're still friends. You should know by now It's not e- nough,
woodwinds
horns
strings
harp
8va
piano
synth bass
bass
music box
vibraphone
drums 1
drums 2
drums 3

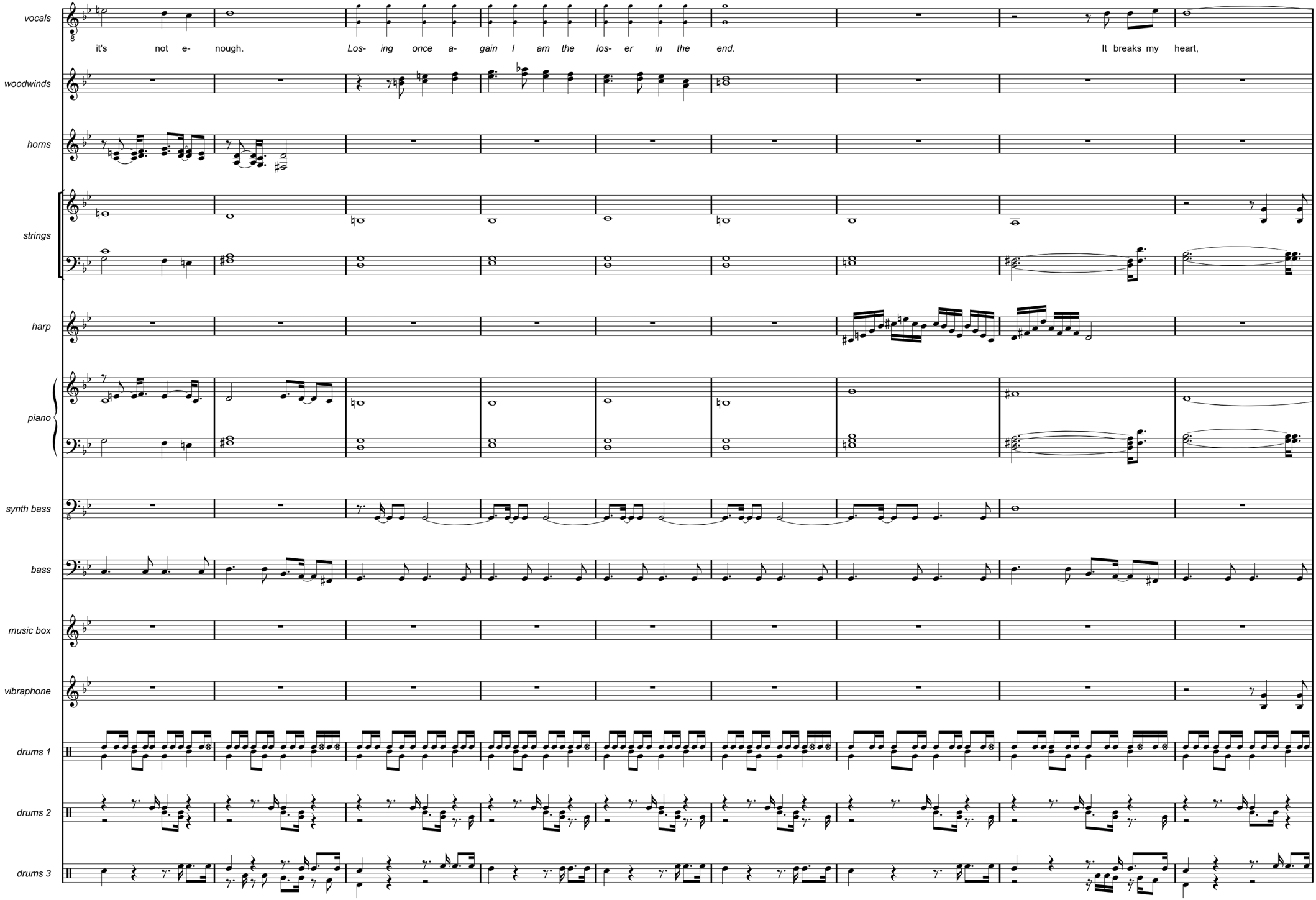
vocals
it's not e- nough. Los- ing once a- gain I am the los- er in the end. It breaks my heart,
woodwinds
horns
strings
harp
piano
synth bass
bass
music box
vibraphone
drums 1
drums 2
drums 3

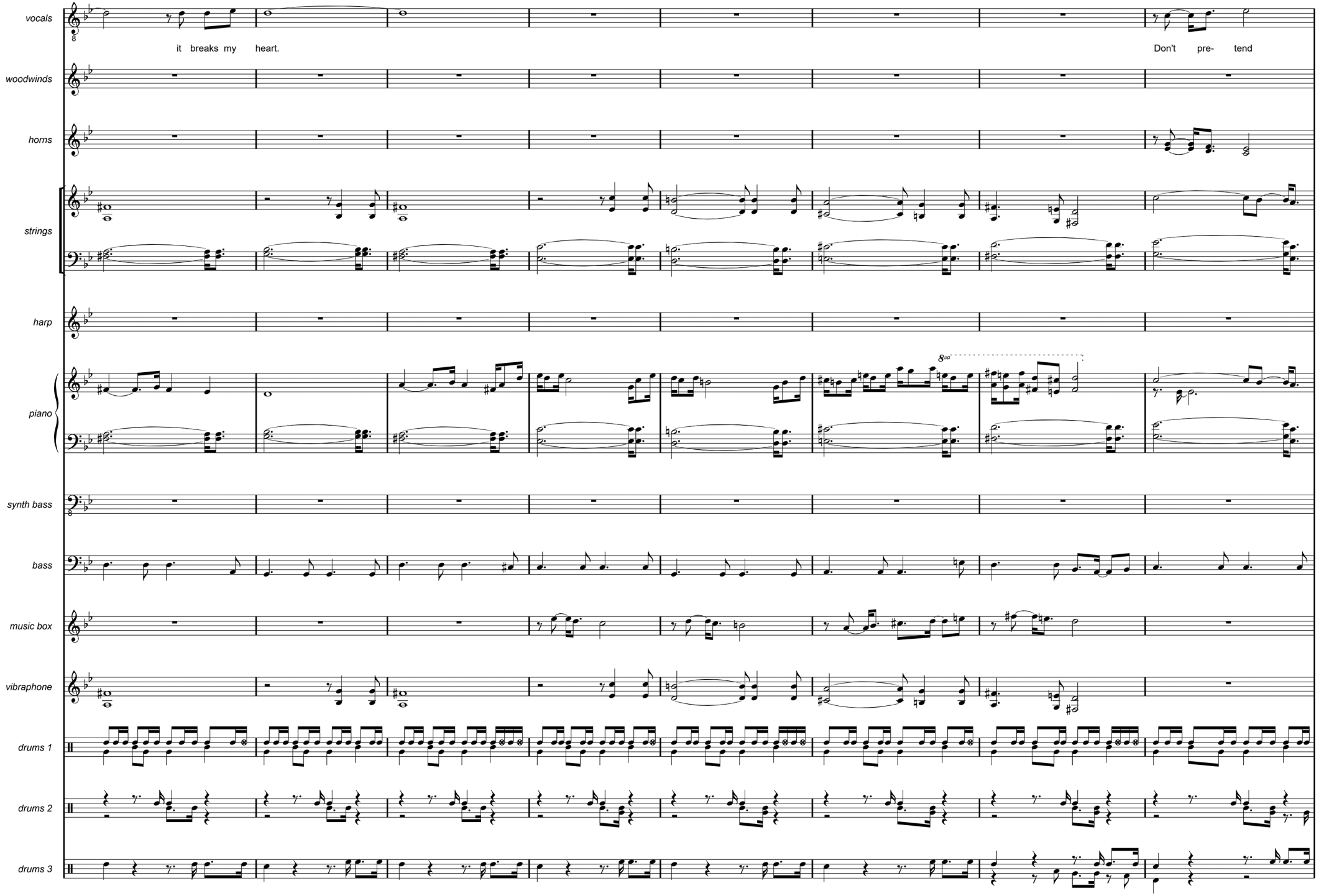
vocals
it breaks my heart.
Don't pre- tend
woodwinds
horns
strings
harp
piano
8va
synth bass
bass
music box
vibraphone
drums 1
drums 2
drums 3

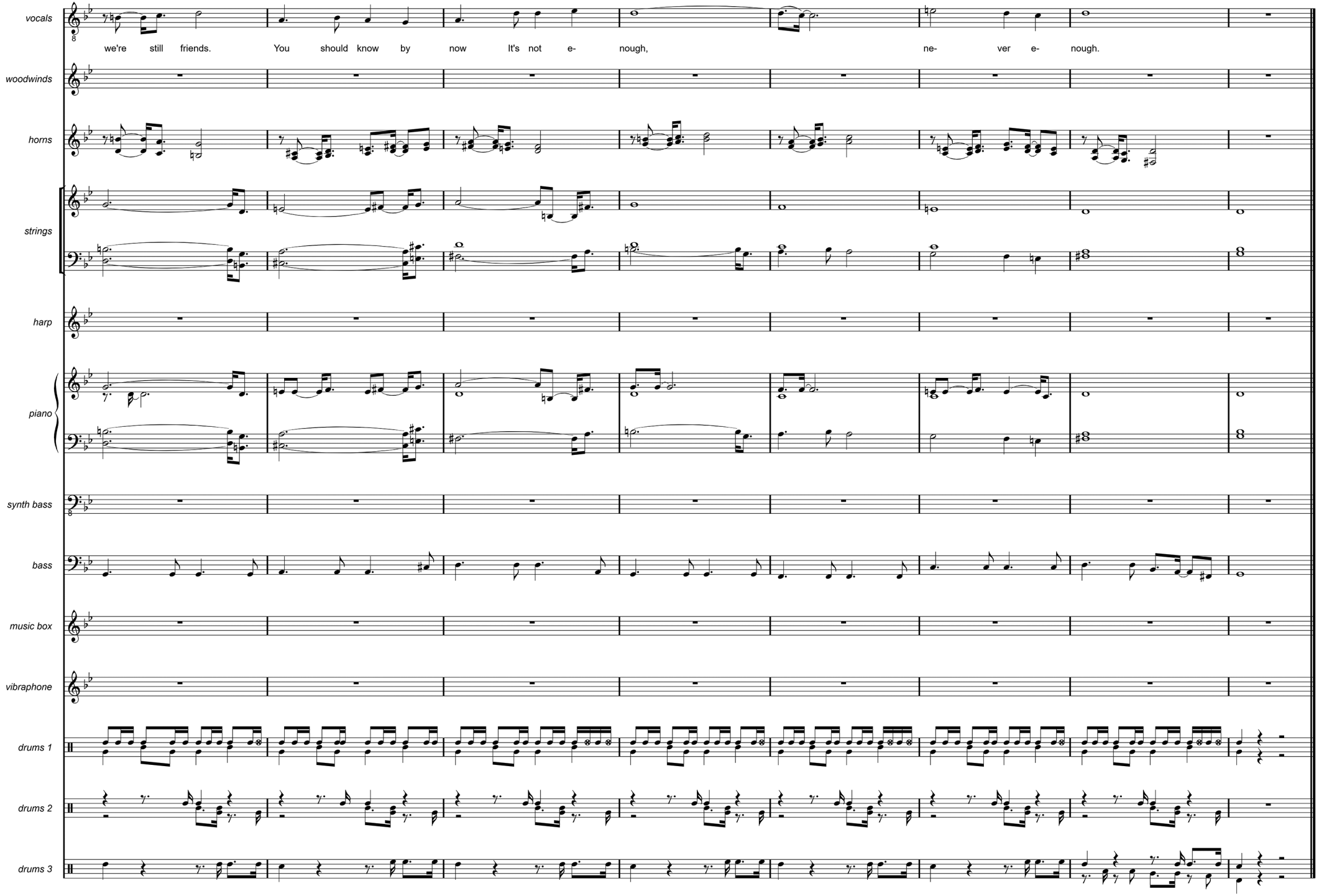
vocals
we're still friends. You should know by now It's not e- nough, ne- ver e- nough.
woodwinds
horns
strings
harp
piano
synth bass
bass
music box
vibraphone
drums 1
drums 2
drums 3

# VOICES

Voices in the air
Whispers in the night
Remnants of the past
The mystery of light

Light a candle in the church
Light a light for me
I am broken, I am cursed
Longing to be free

Ancient melodies
Drifting through my brain
Fill my memory
A history of pain

Painful searching for the truth
Try to find a way
Somehow I have lost my youth
And my life turned grey

Silently crying
Each time you go
No more denying
I need you so

Captured by a thought
Fragments of delight
Sailing without aim
Got no more strength to fight

Fight my fear of emptiness
Chilling me inside
It gets harder to confess
Every haunted night

Silently crying
Each time you go
No more denying
I need you so

I can't accept it's over
Recalling every fight
Life is an endless night
Life is an endless night

Voices in the air
Whispers in the night
Haunted by the dark
The promises of light

Light a candle in the church
Light a light for me
I am broken, I am cursed
Longing to be free

Silently crying
Each time you go
No more denying
I need you so

# VOICES

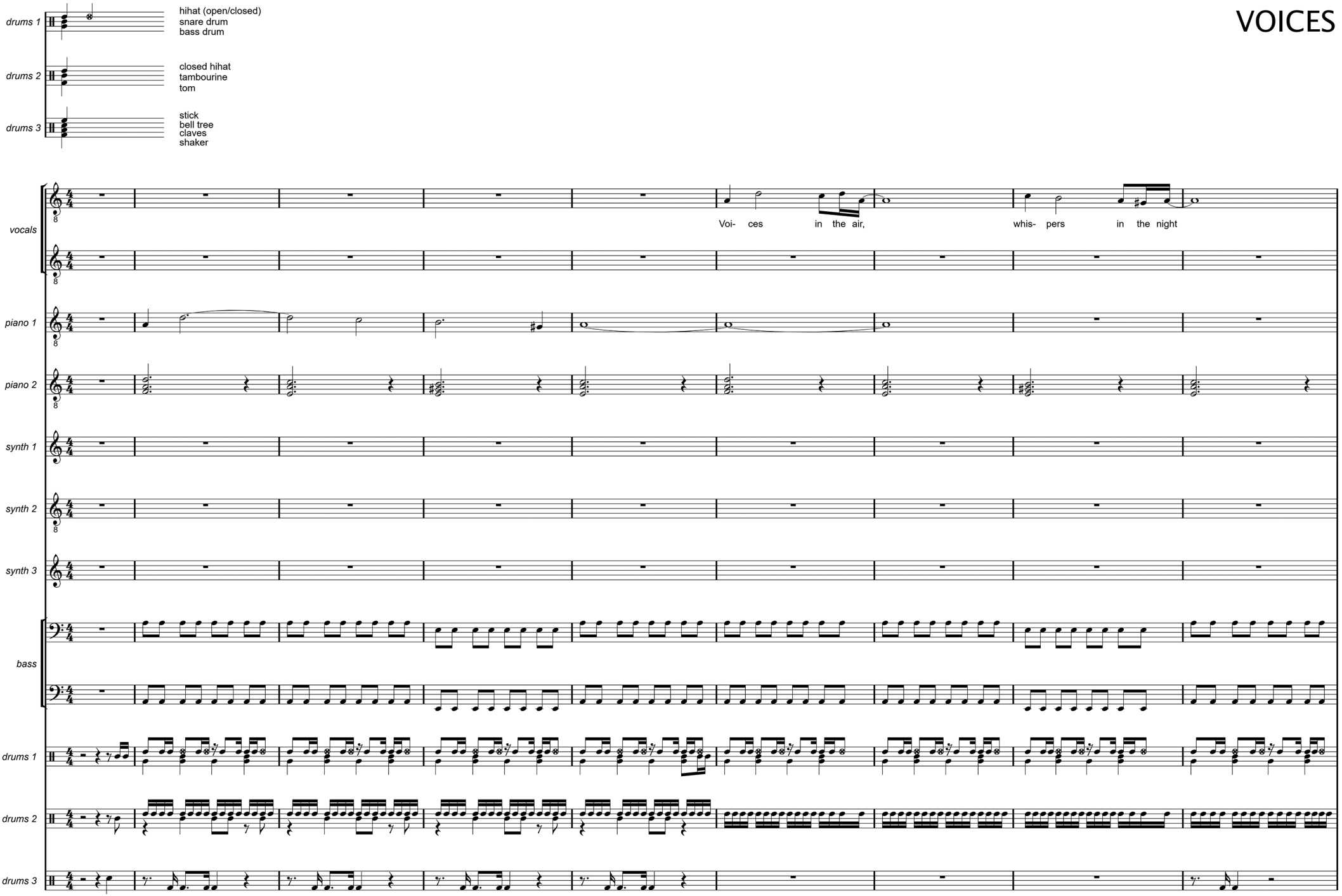
drums 1
hihat (open/closed)
snare drum
bass drum
drums 2
closed hihat
tambourine
tom
drums 3
stick
bell tree
claves
shaker
vocals
Voi- ces in the air,
whis- pers in the night
piano 1
piano 2
synth 1
synth 2
synth 3
bass
drums 1
drums 2
drums 3

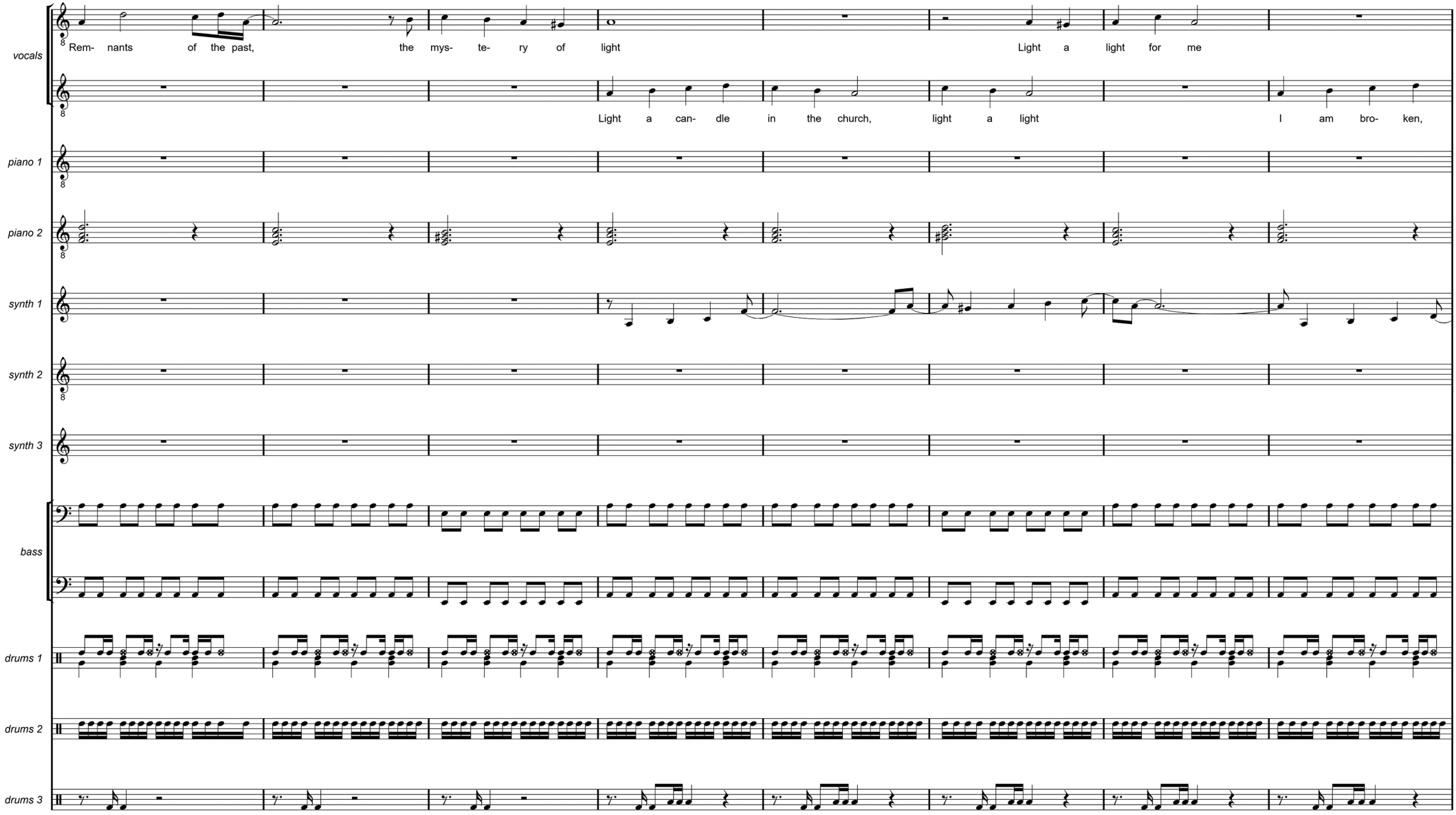
vocals
Rem- nants of the past, the mys- te- ry of light
Light a light for me
Light a can- dle in the church, light a light
I am bro- ken,
piano 1
piano 2
synth 1
synth 2
synth 3
bass
drums 1
drums 2
drums 3

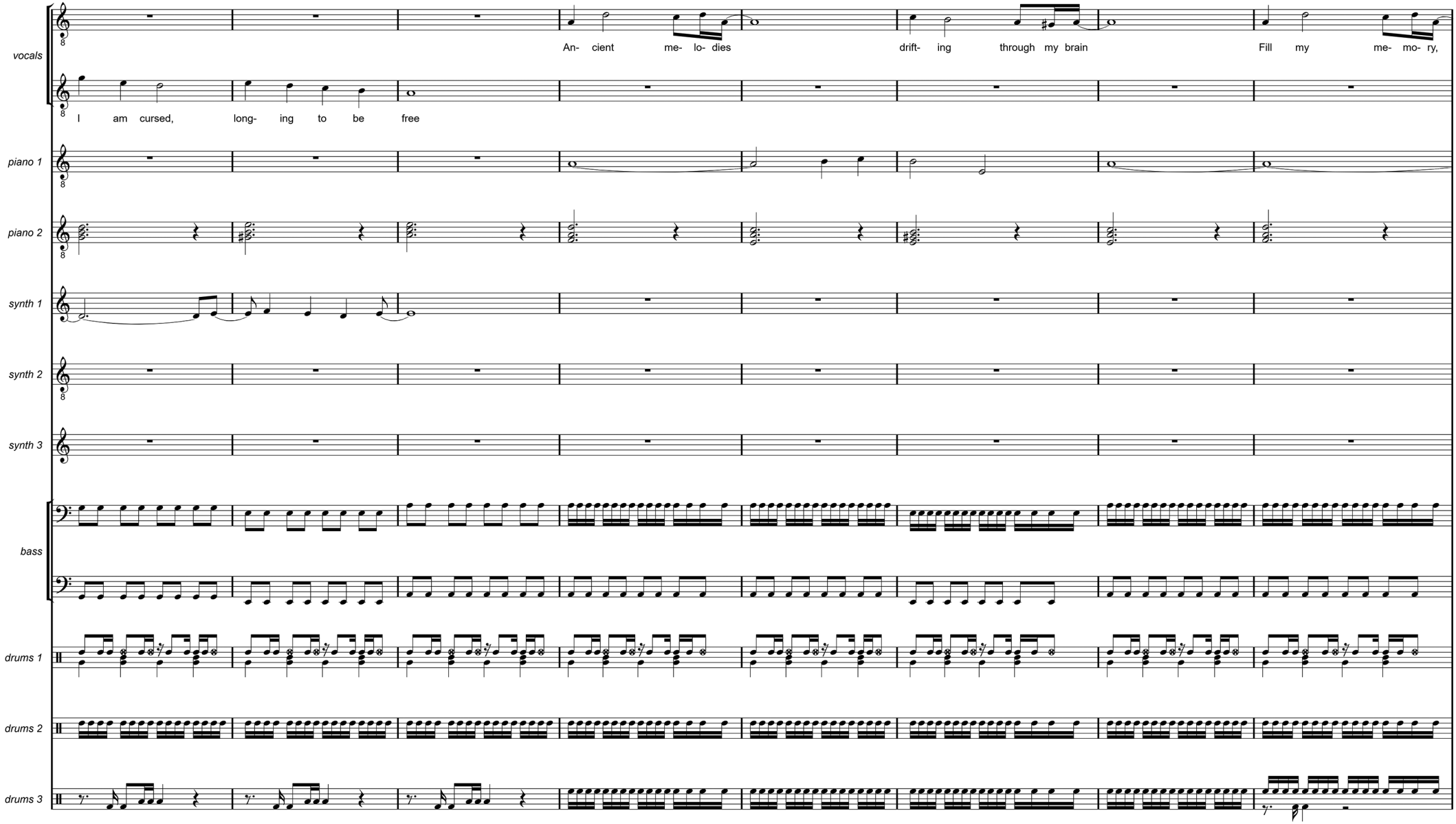
vocals
An- cient me- lo- dies drift- ing through my brain Fill my me- mo- ry,
I am cursed, long- ing to be free
piano 1
piano 2
synth 1
synth 2
synth 3
bass
drums 1
drums 2
drums 3

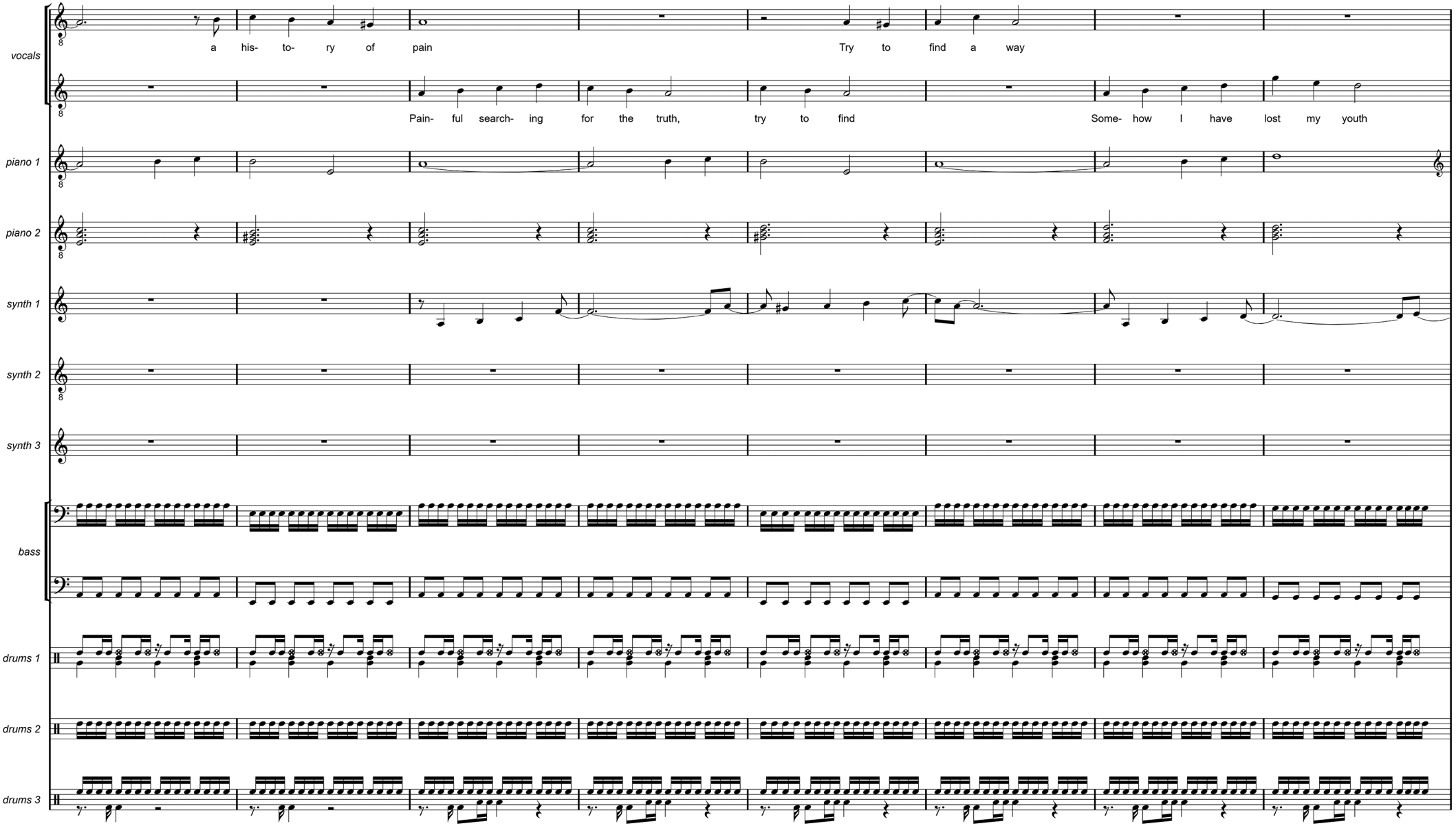
vocals
a his- to- ry of pain
Try to find a way
Pain- ful search- ing for the truth,
try to find
Some- how I have lost my youth
piano 1
piano 2
synth 1
synth 2
synth 3
bass
drums 1
drums 2
drums 3

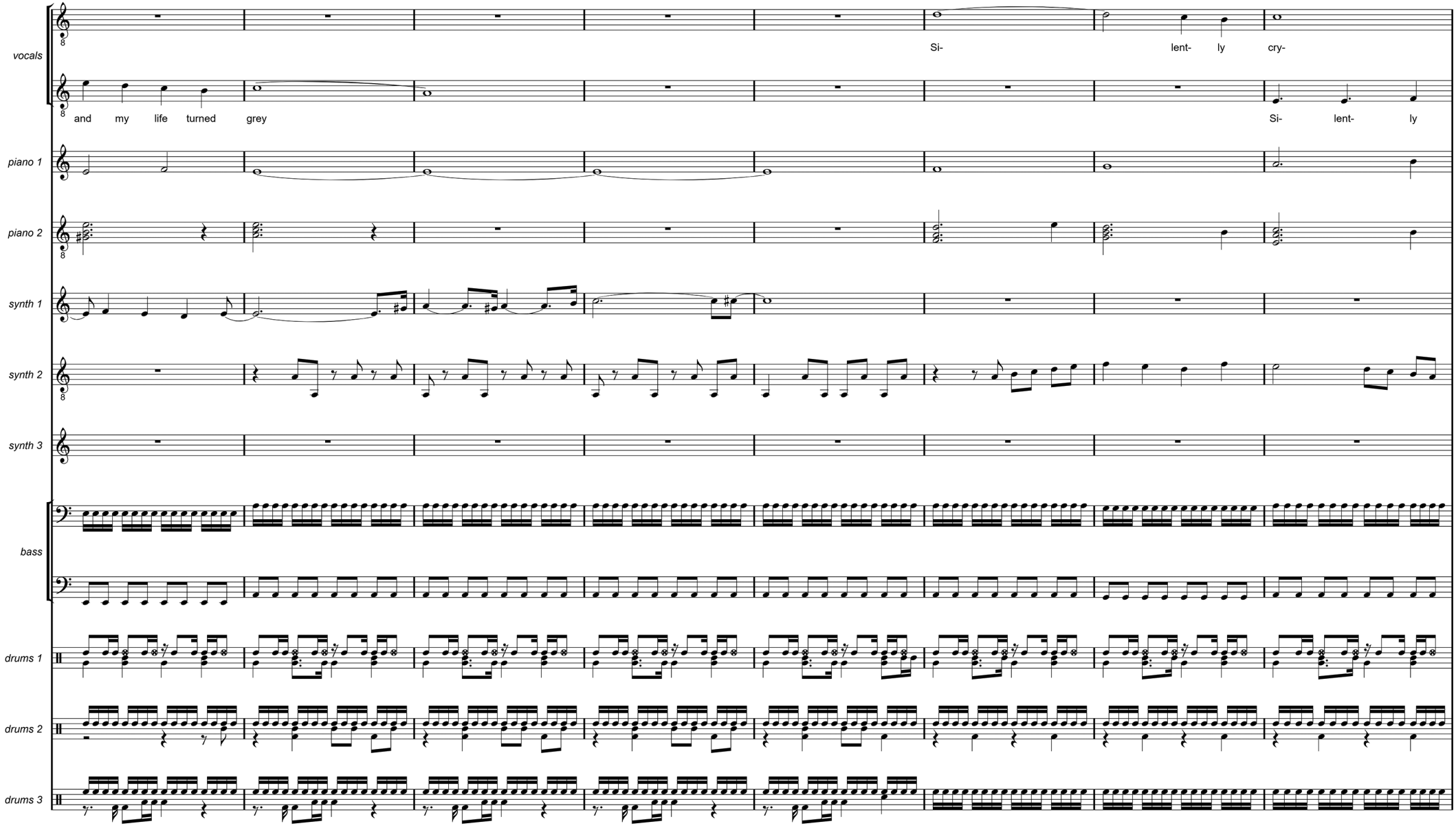
vocals
Si- lent- ly cry-
and my life turned grey
Si- lent- ly
piano 1
piano 2
synth 1
synth 2
synth 3
bass
drums 1
drums 2
drums 3

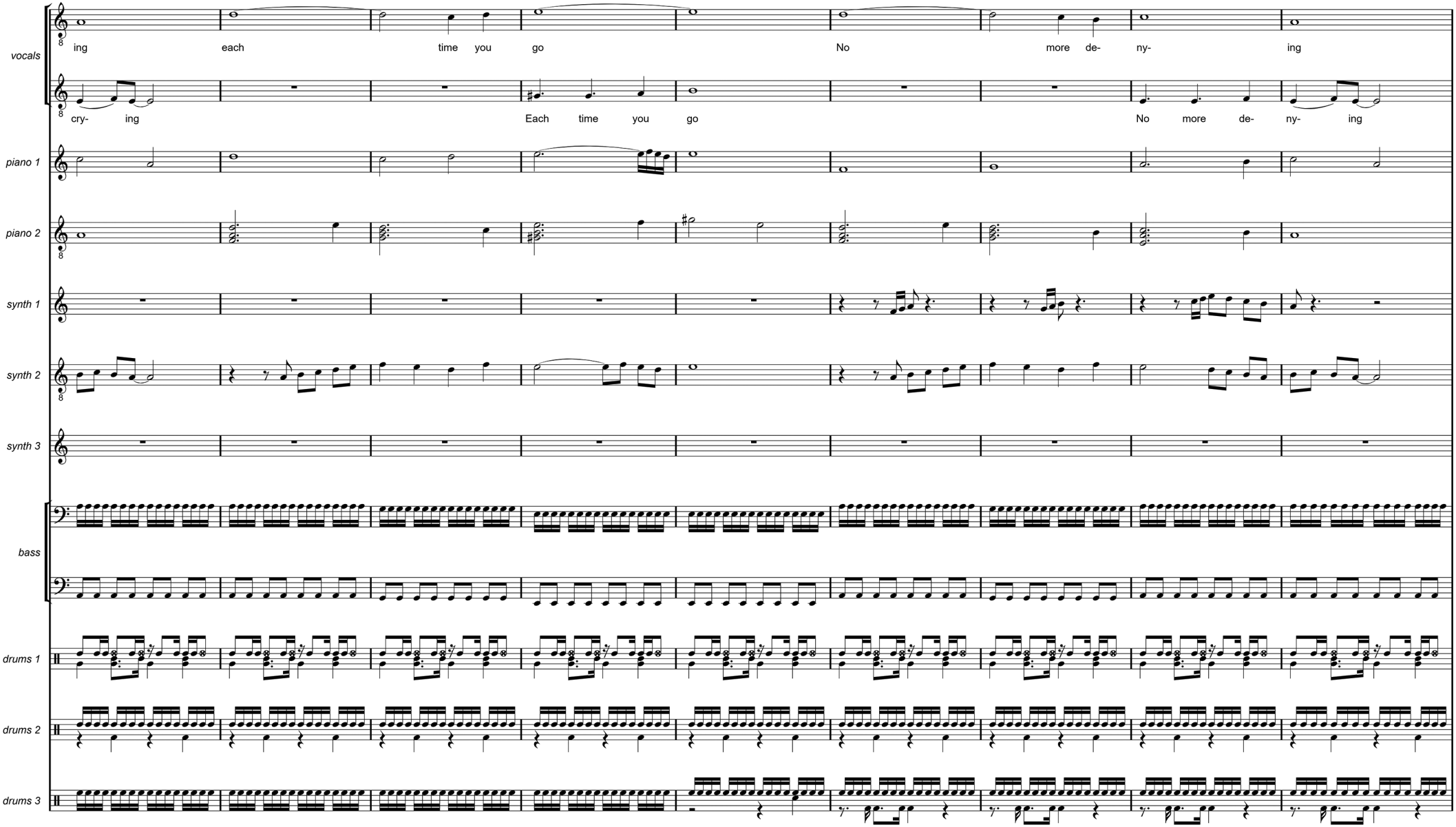
vocals
ing each time you go No more de- ny- ing
cry- ing Each time you go No more de- ny- ing
piano 1
piano 2
synth 1
synth 2
synth 3
bass
drums 1
drums 2
drums 3

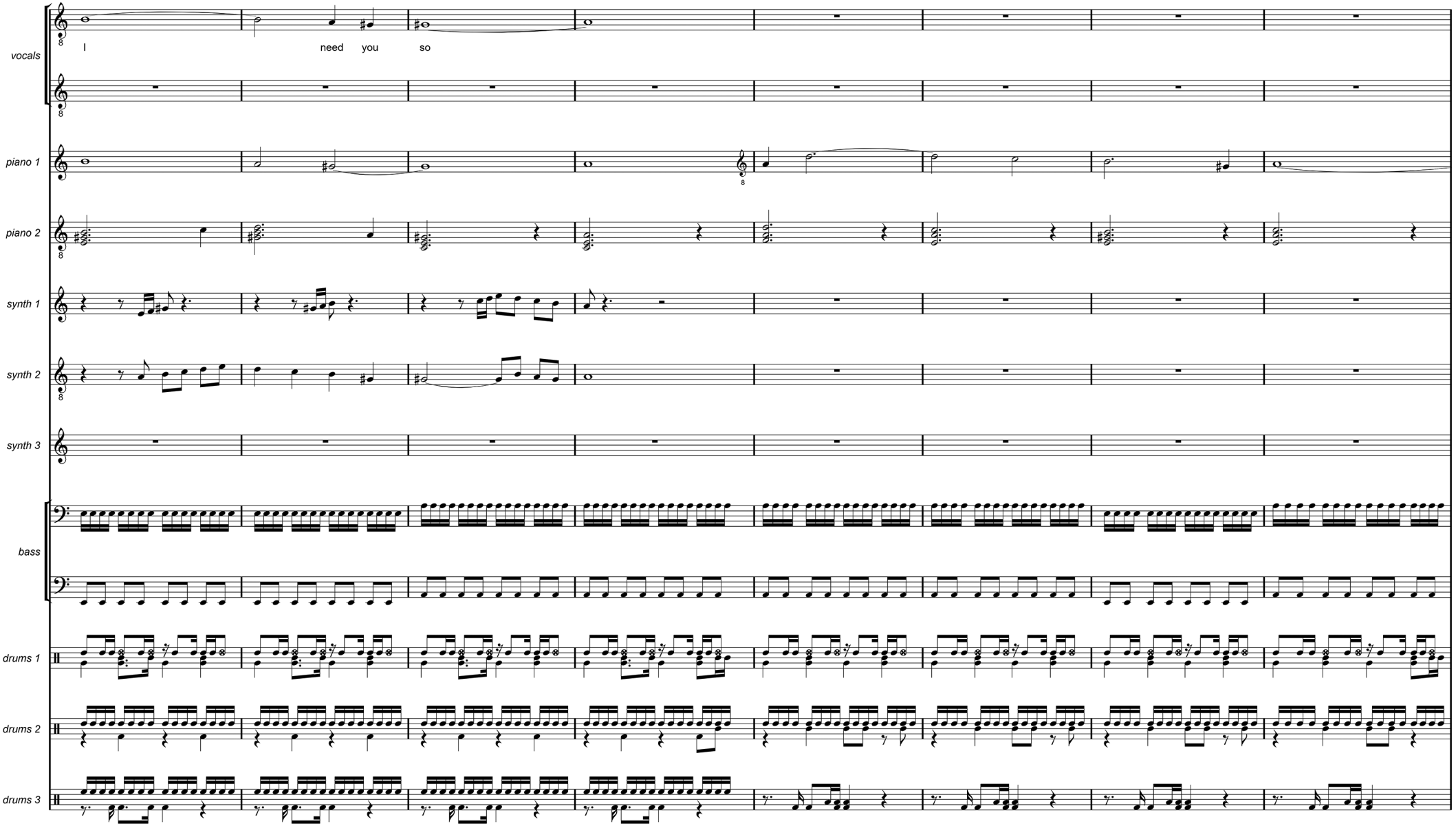
vocals
I need you so
piano 1
piano 2
synth 1
synth 2
synth 3
bass
drums 1
drums 2
drums 3

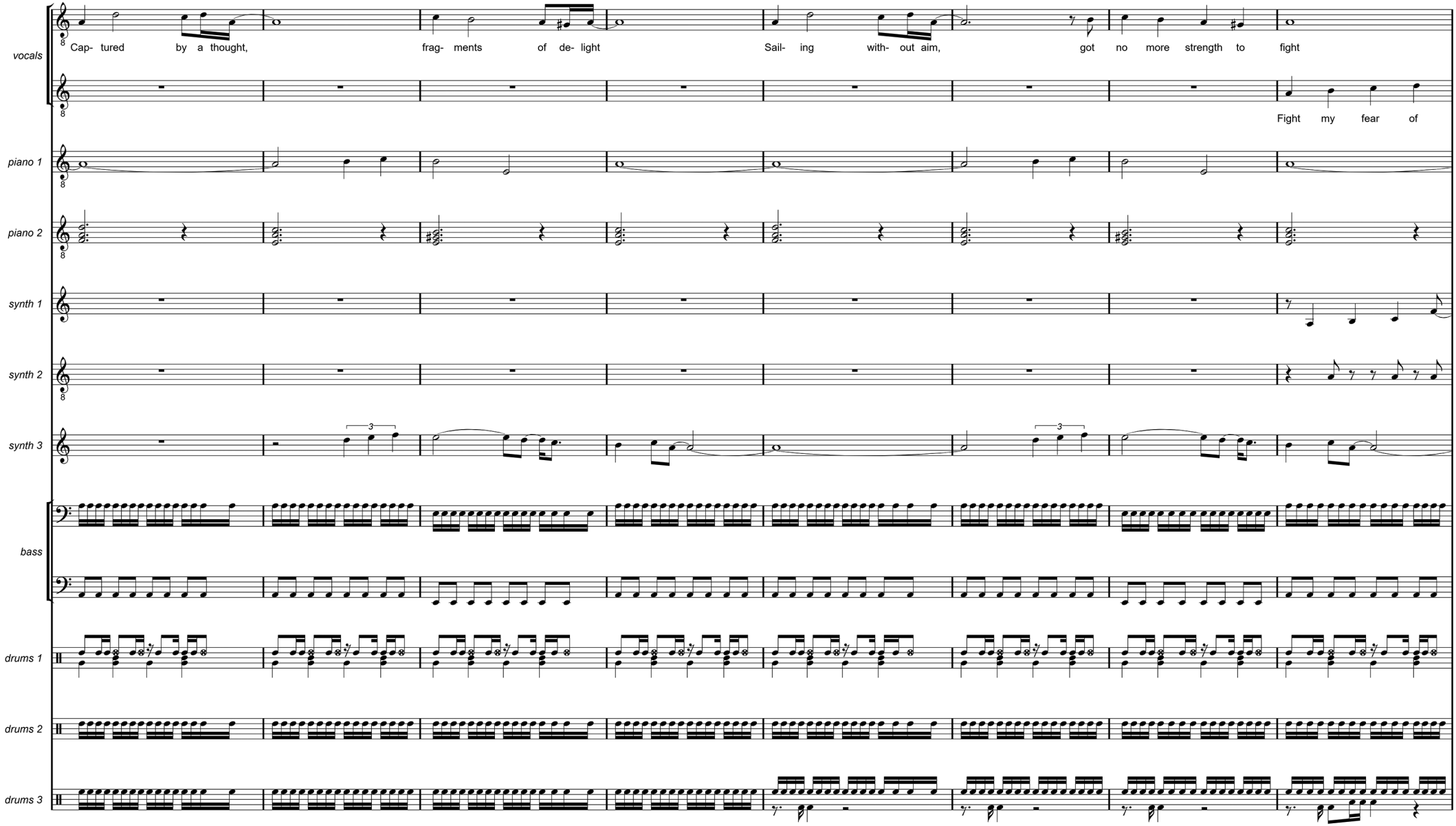
vocals
Cap- tured by a thought, frag- ments of de- light Sail- ing with- out aim, got no more strength to fight
Fight my fear of
piano 1
piano 2
synth 1
synth 2
synth 3
bass
drums 1
drums 2
drums 3

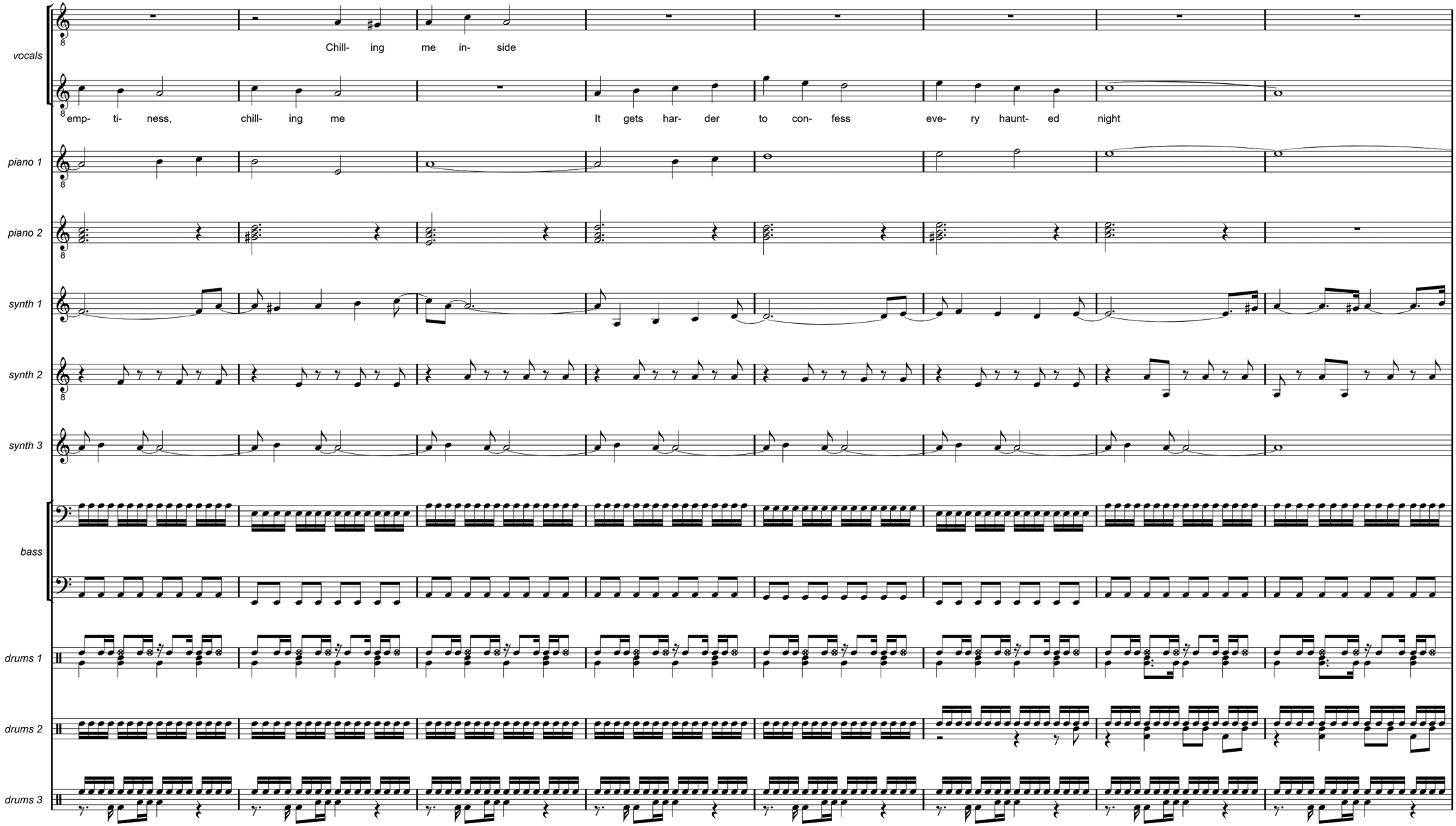
vocals
Chill- ing me in- side
emp- ti- ness, chill- ing me
It gets har- der to con- fess eve- ry haunt- ed night
piano 1
piano 2
synth 1
synth 2
synth 3
bass
drums 1
drums 2
drums 3

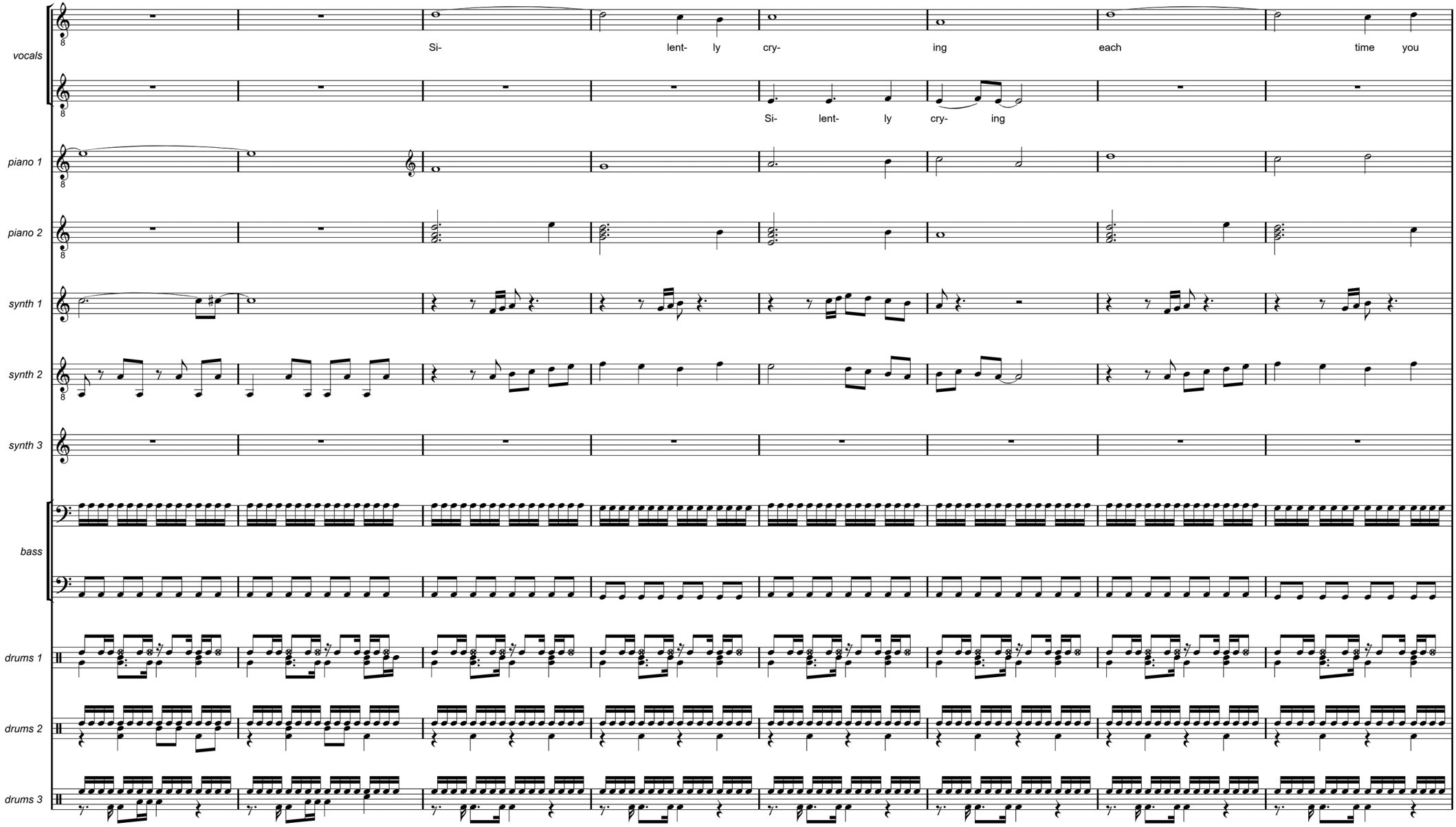
vocals
Si- lent- ly cry- ing each time you
Si- lent- ly cry- ing
piano 1
piano 2
synth 1
synth 2
synth 3
bass
drums 1
drums 2
drums 3

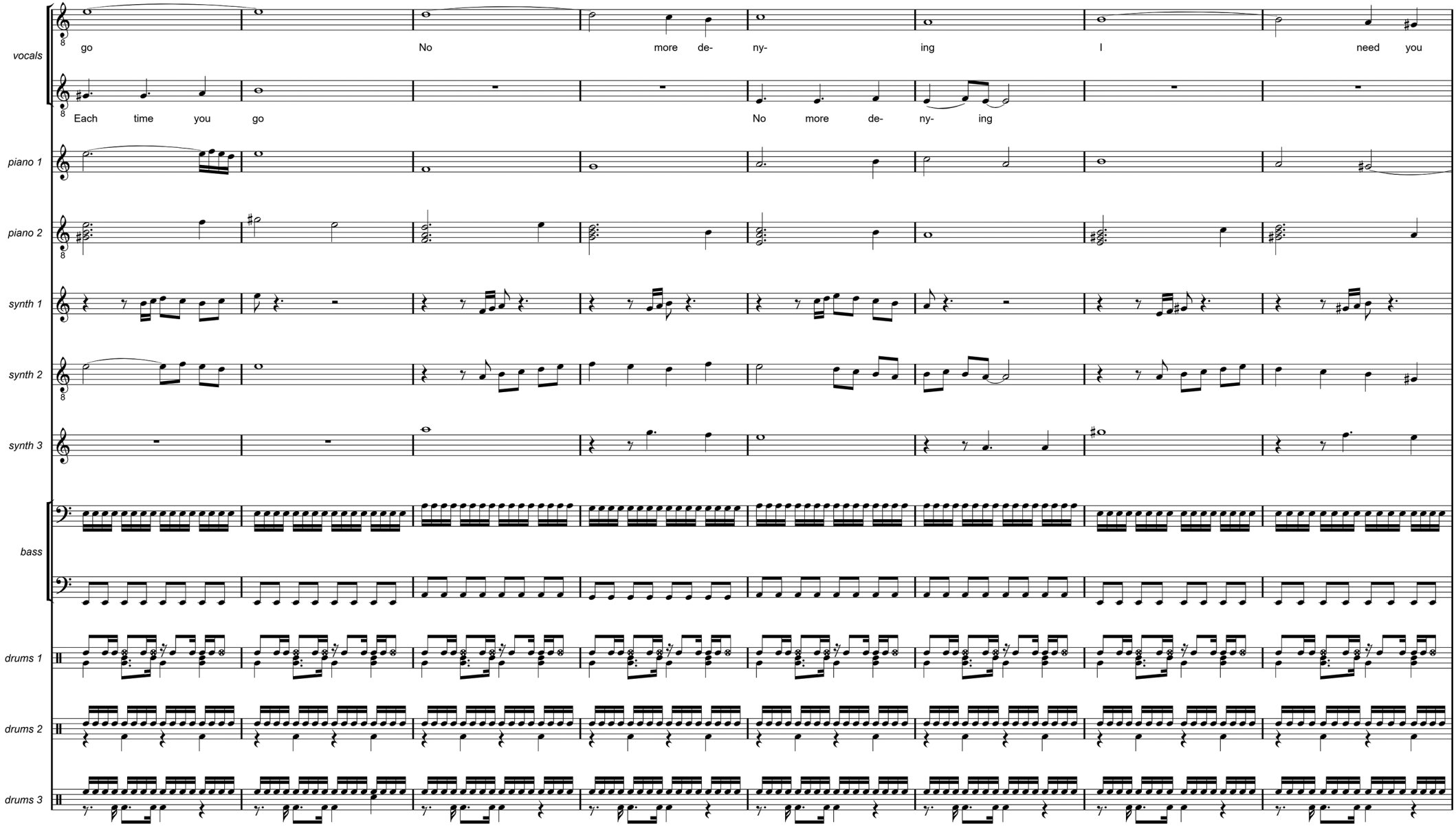
vocals
go
No
more
de-
ny-
ing
I
need
you
Each
time
you
go
No
more
de-
ny-
ing
piano 1
piano 2
synth 1
synth 2
synth 3
bass
drums 1
drums 2
drums 3

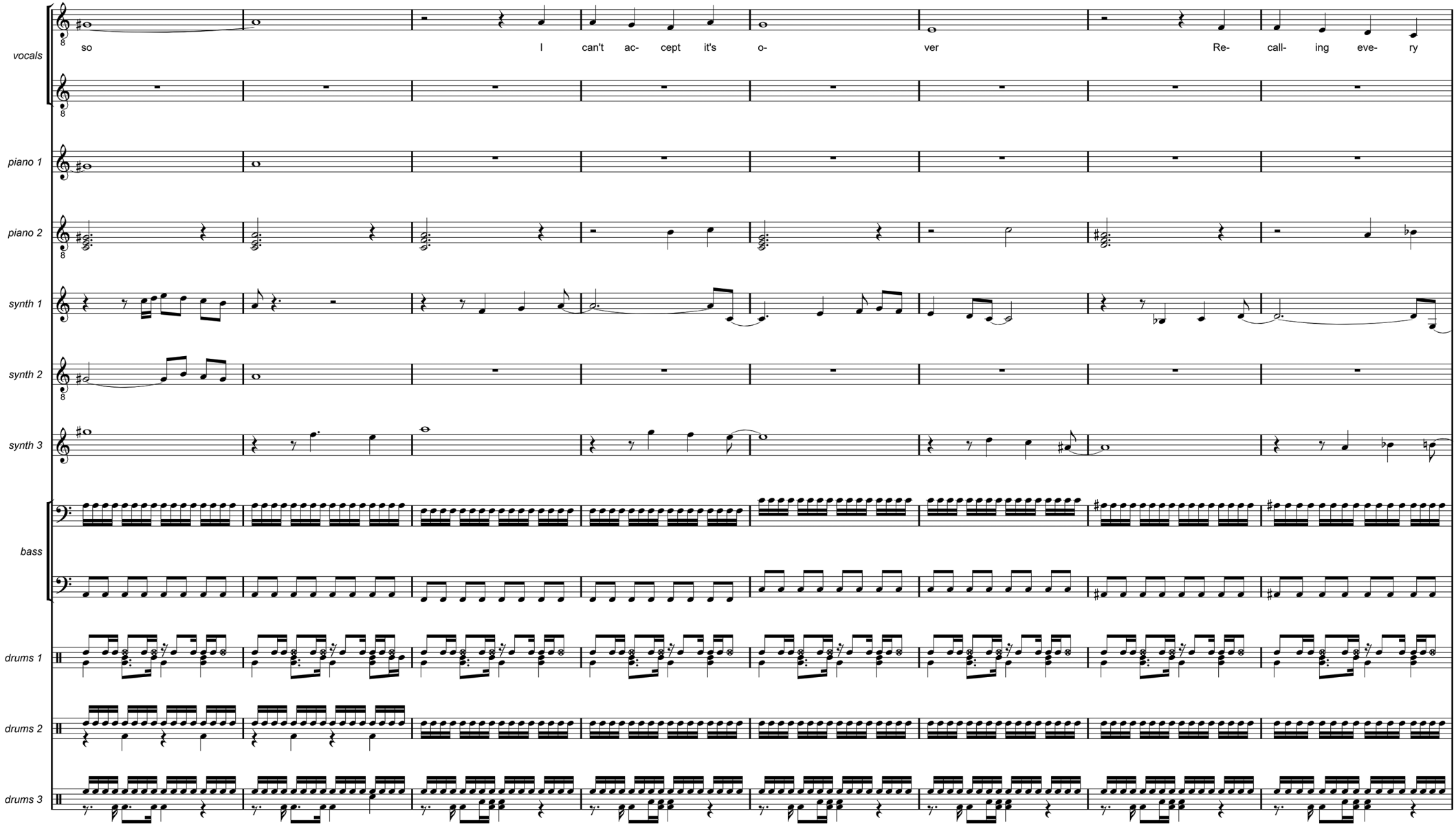
vocals
so
I
can't
ac-
cept
it's
o-
ver
Re-
call-
ing
eve-
ry
piano 1
piano 2
synth 1
synth 2
synth 3
bass
drums 1
drums 2
drums 3

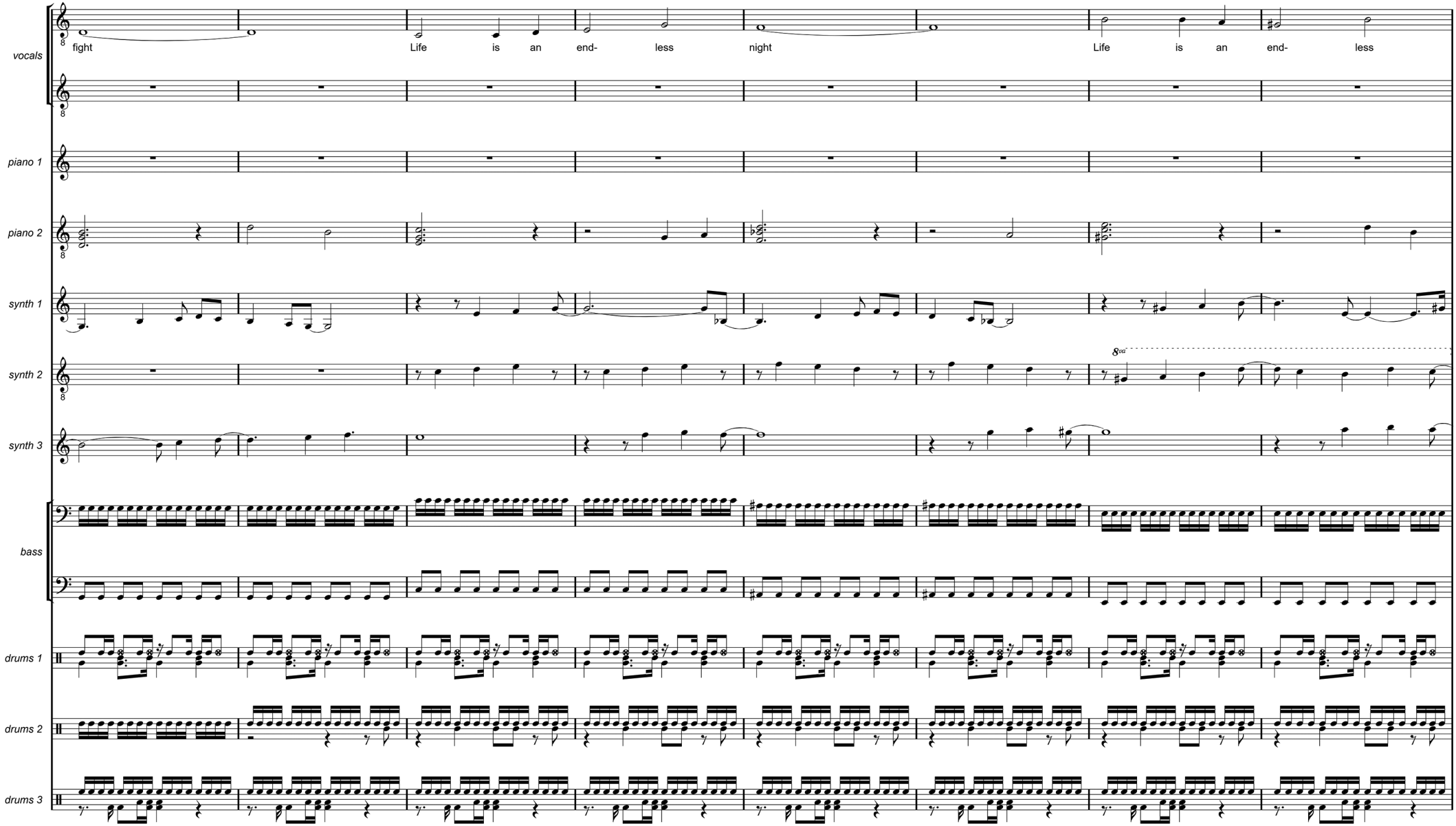
vocals
fight
Life is an end- less night
Life is an end- less
piano 1
piano 2
synth 1
synth 2
8va
synth 3
bass
drums 1
drums 2
drums 3

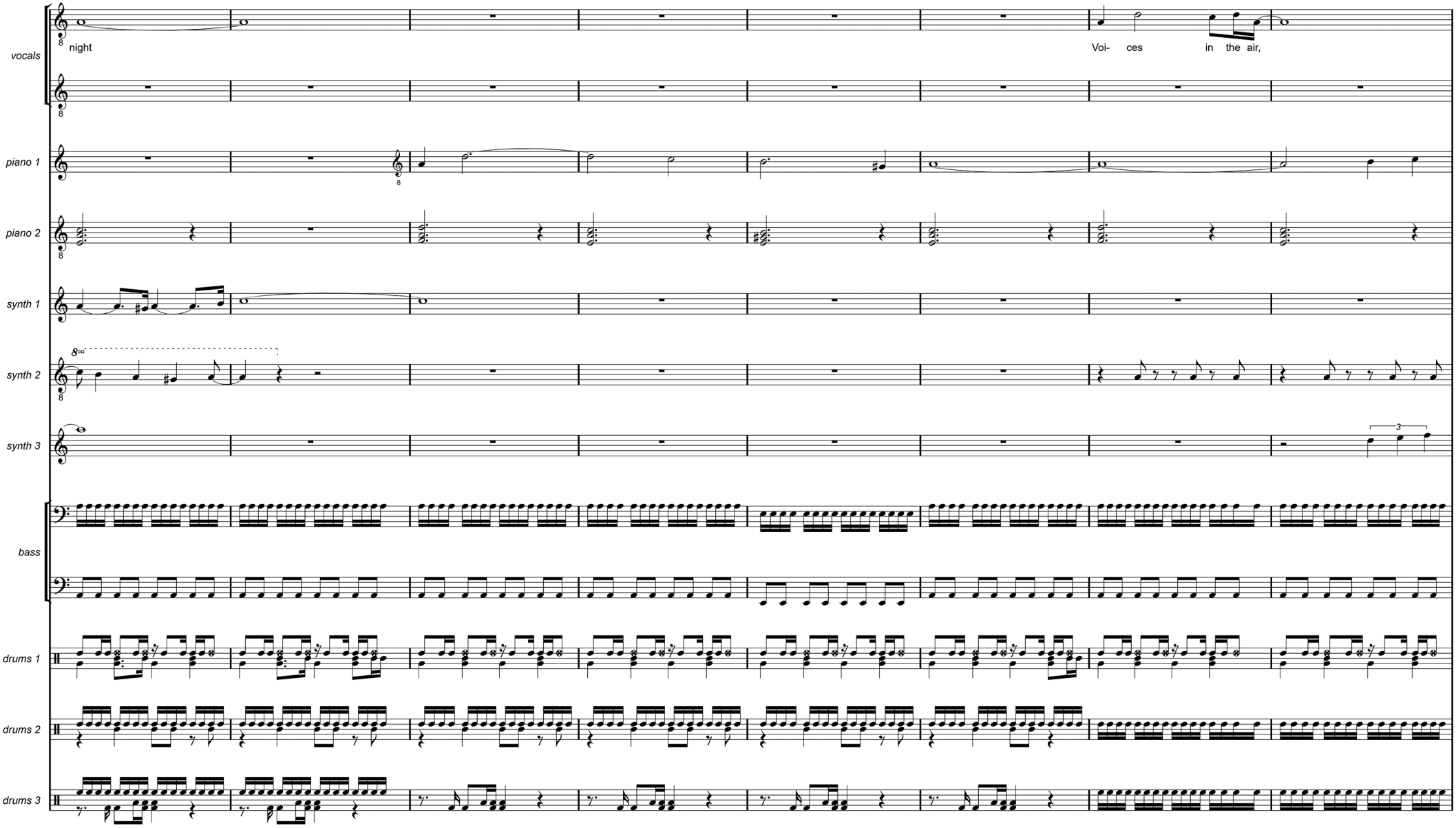
vocals
night
Voi- ces in the air,
piano 1
piano 2
synth 1
synth 2
8va
synth 3
3
bass
drums 1
drums 2
drums 3

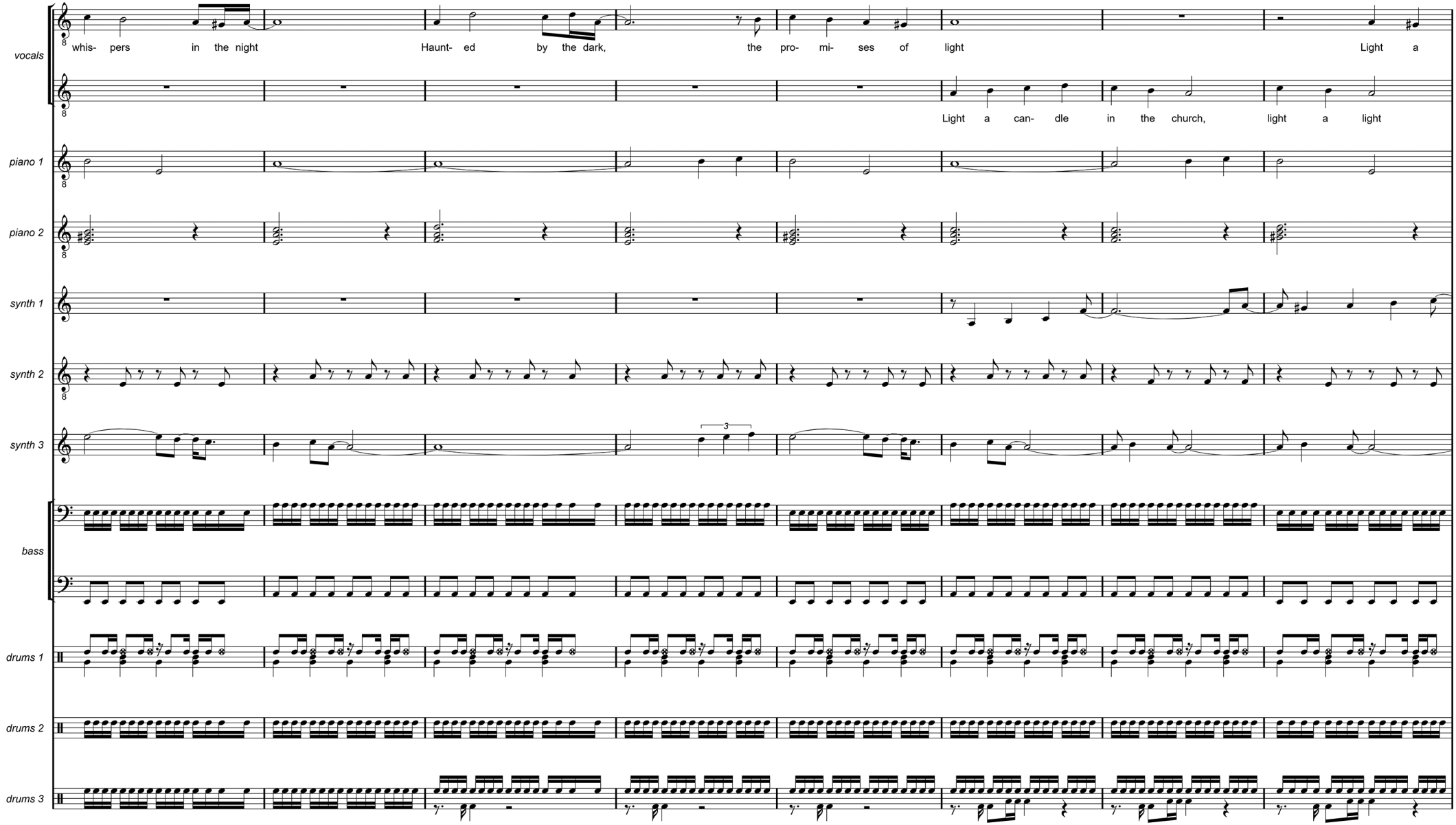
vocals
whis- pers in the night
Haunt- ed by the dark,
the pro- mi- ses of light
Light a
Light a can- dle in the church,
light a light
piano 1
piano 2
synth 1
synth 2
synth 3
3
bass
drums 1
drums 2
drums 3

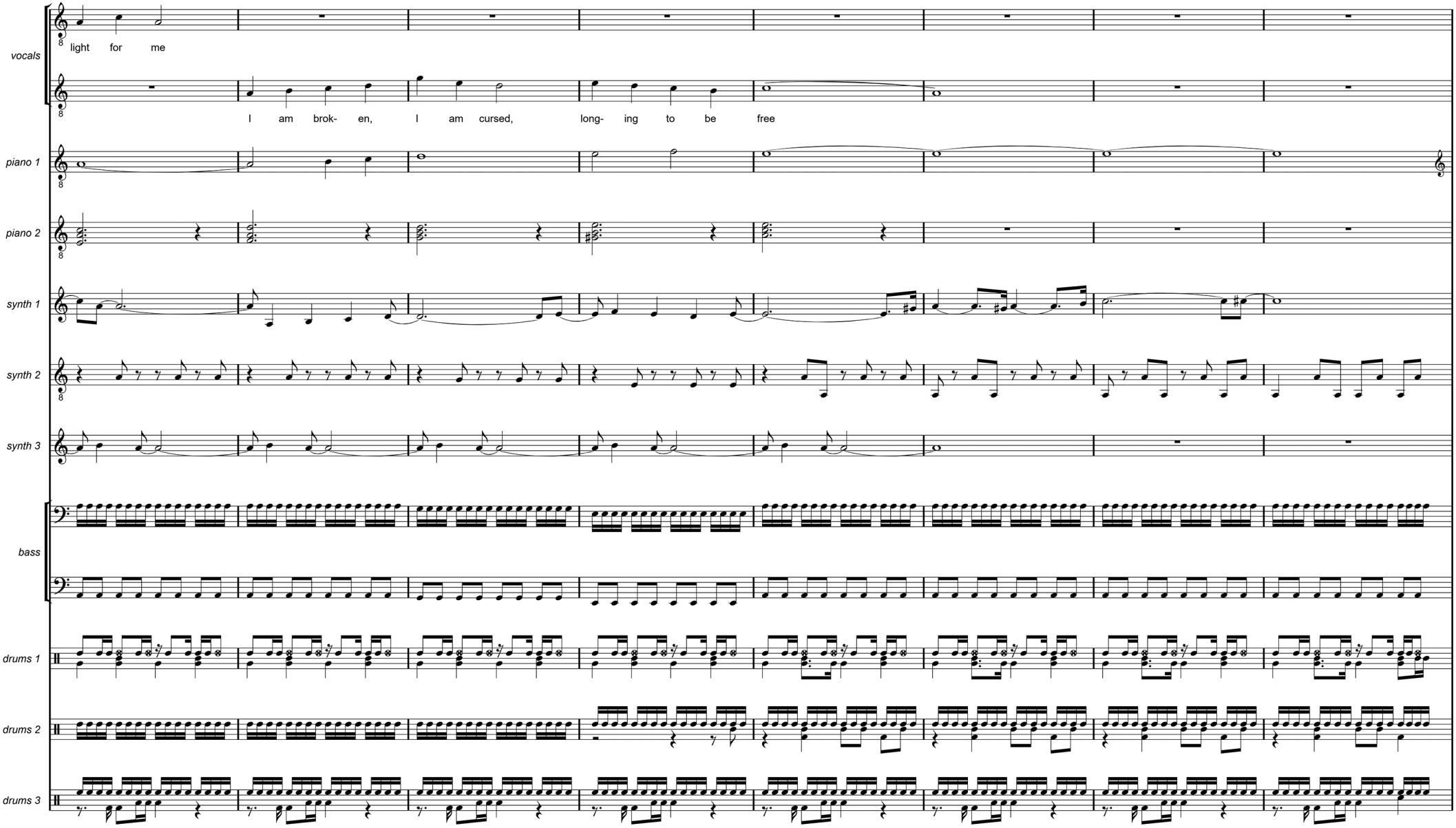
vocals
light for me
I am brok- en, I am cursed, long- ing to be free
piano 1
piano 2
synth 1
synth 2
synth 3
bass
drums 1
drums 2
drums 3

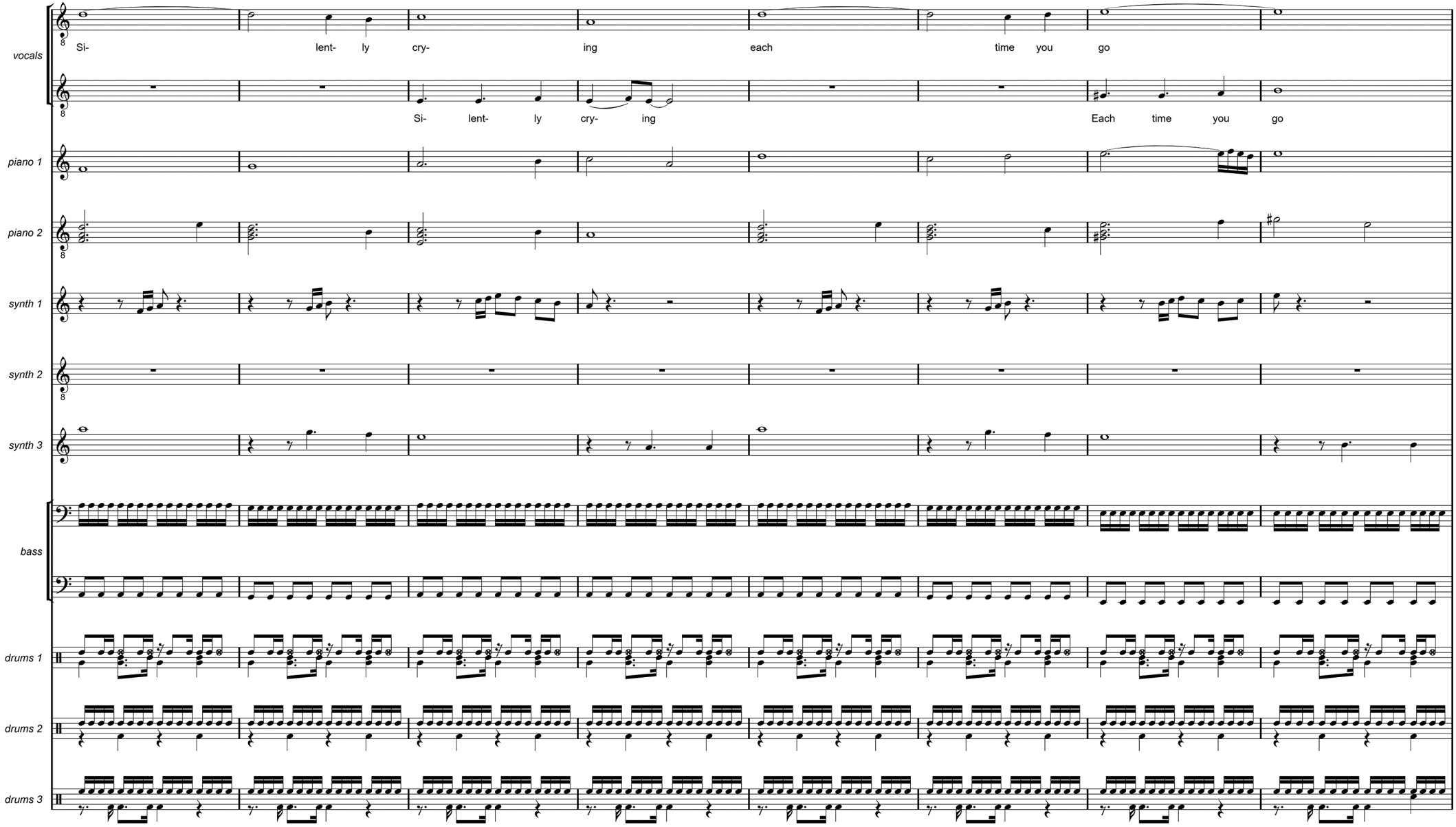
vocals
Si- lent- ly cry- ing each time you go
Si- lent- ly cry- ing Each time you go
piano 1
piano 2
synth 1
synth 2
synth 3
bass
drums 1
drums 2
drums 3

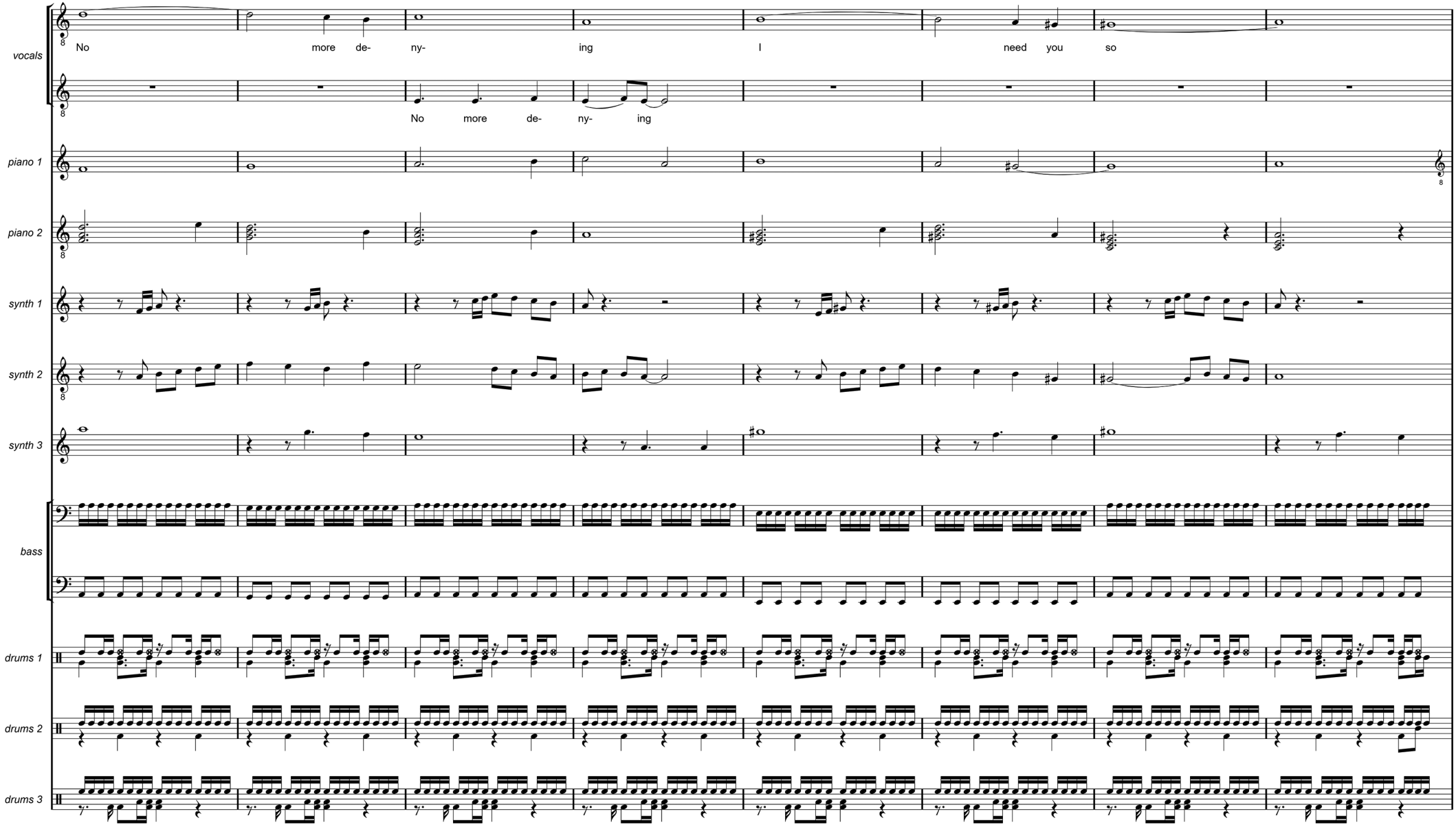
vocals
No more de- ny- ing I need you so
No more de- ny- ing
piano 1
piano 2
synth 1
synth 2
synth 3
bass
drums 1
drums 2
drums 3

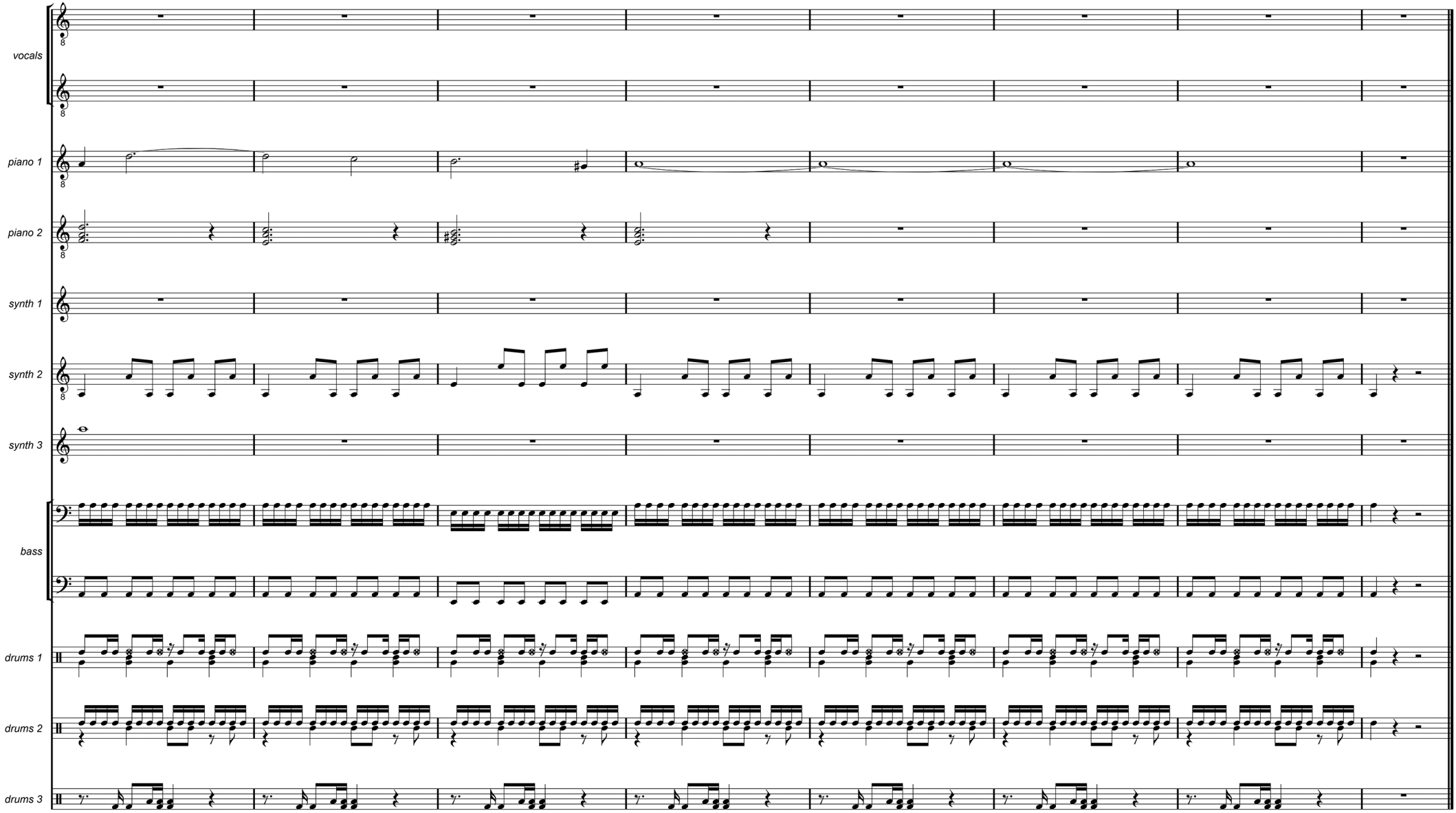
vocals
piano 1
piano 2
synth 1
synth 2
synth 3
bass
drums 1
drums 2
drums 3

# INNOCENCE LOST

Innocence lost
We need a solution
To all this confusion
I've lost my illusions

Burdened with guilt
There's only frustration
In this situation
No imagination

I was trapped in an alley
Had to fight my way out
Tried to shout
No one listens

An attack by a stranger
Now there's blood on my hands
Self-defence
I can't take it

We're surrounded by violence
On the streets
Everywhere
No one cares
Nothing matters

Innocence lost
We need a solution
To all this confusion
I've lost my illusions

Burdened with guilt
There's only frustration
In this situation
No imagination

Late at night in the city
Walking near the canal
To a bar
With a girlfriend

She was thrown in the water
Just for fun, by some drunks
No one knows
Their intentions

We're surrounded by violence
On the streets
Everywhere
No one cares
Nothing matters

Innocence lost
We need a solution
To all this confusion
I've lost my illusions

Burdened with guilt
There's only frustration
In this situation
No imagination

# INNOCENCE LOST

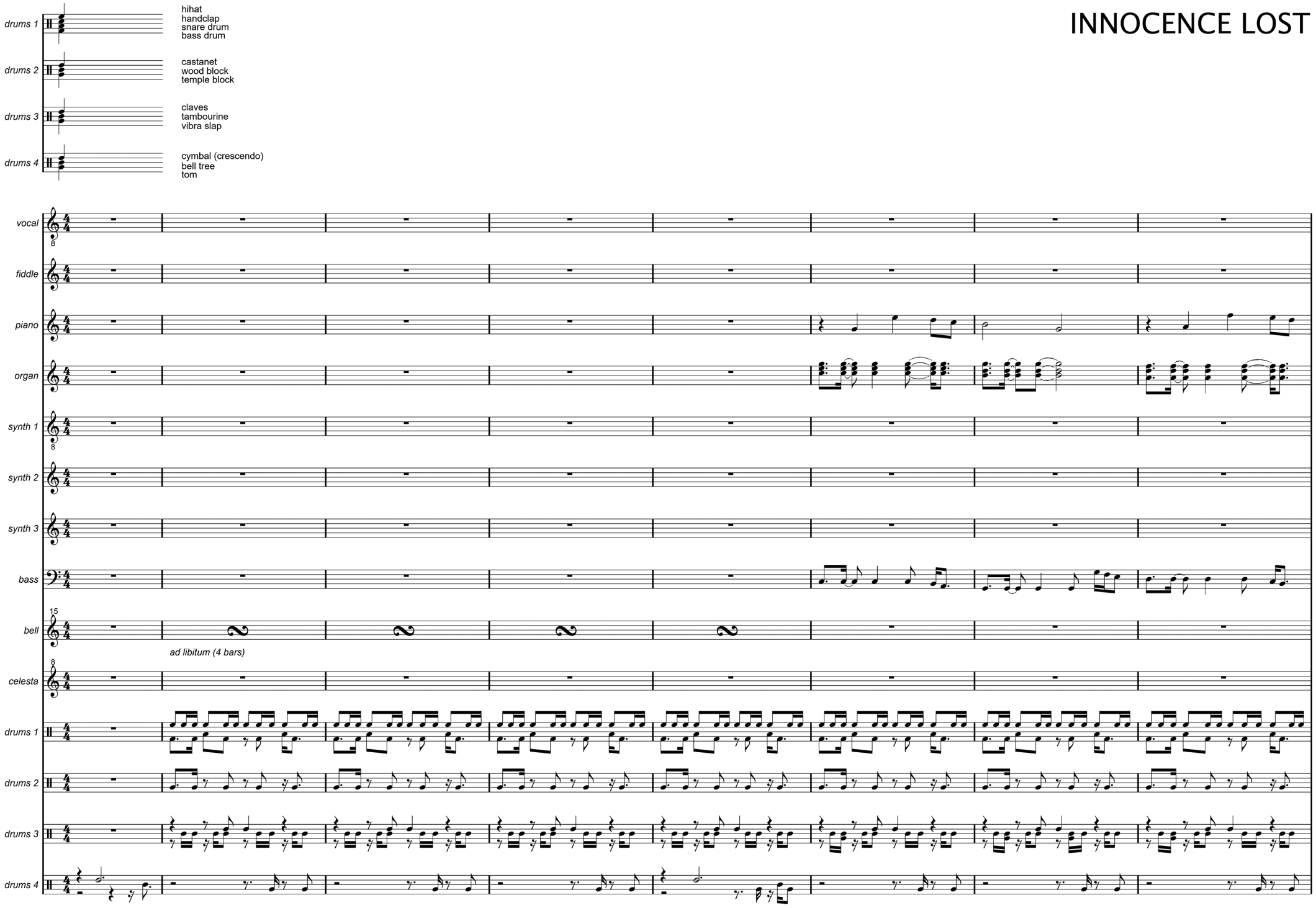

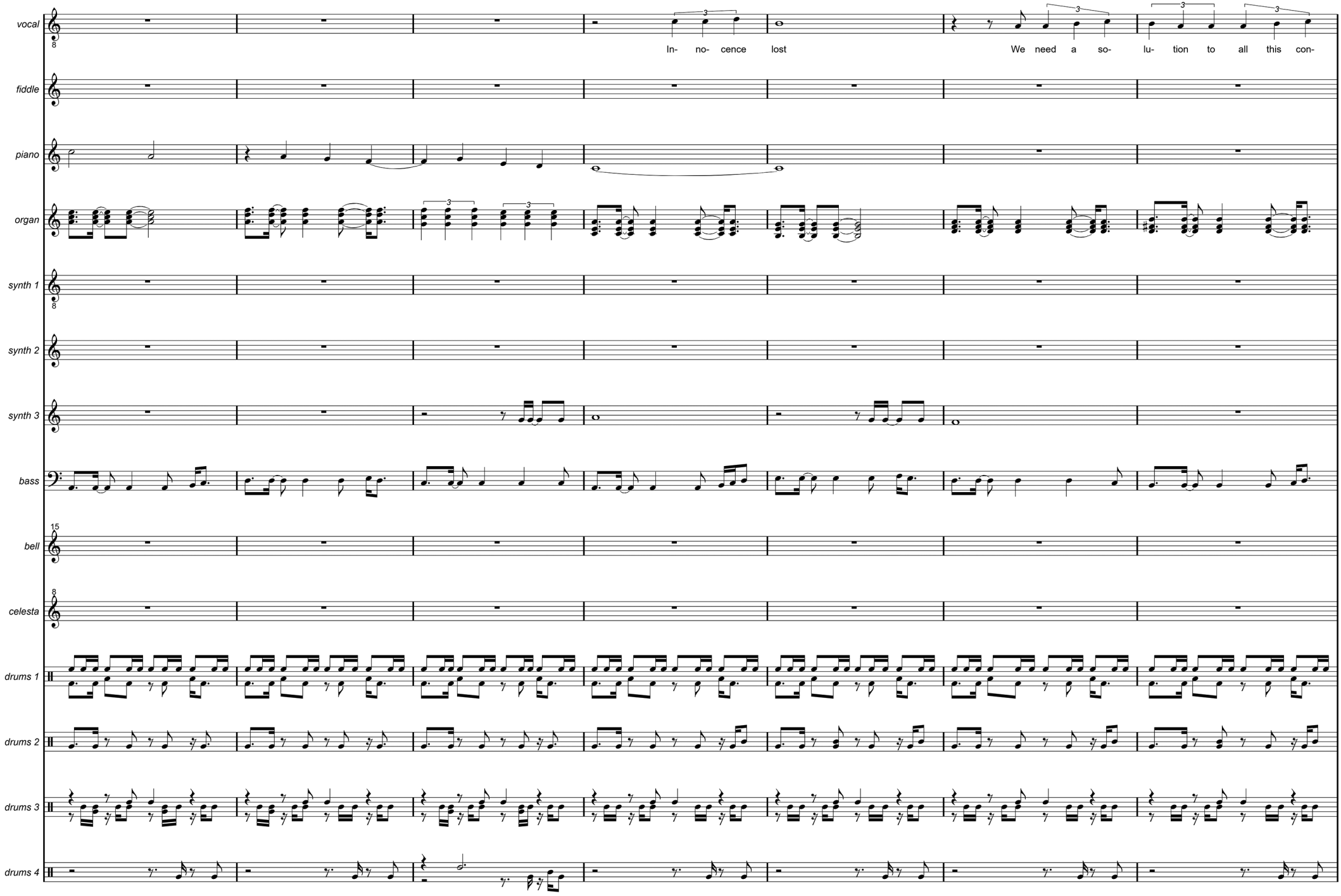
vocal
fiddle
piano
organ
synth 1
synth 2
synth 3
bass
bell
celesta
drums 1
drums 2
drums 3
drums 4
In- no- cence lost
We need a so- lu- tion to all this con-

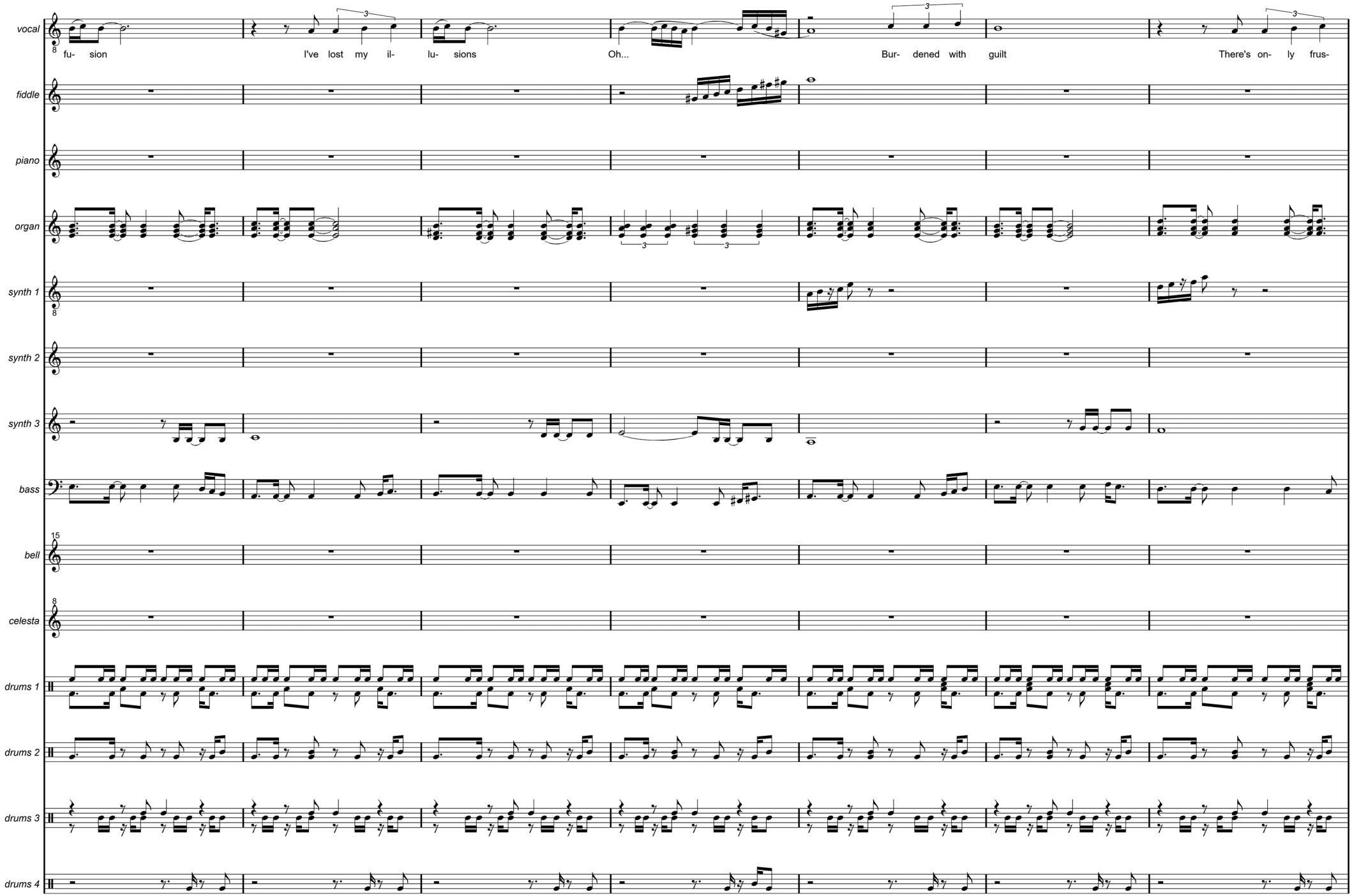
vocal
fiddle
piano
organ
synth 1
synth 2
synth 3
bass
bell
celesta
drums 1
drums 2
drums 3
drums 4
fu- sion
I've lost my il-
lu- sions
Oh...
Bur- dened with
guilt
There's on- ly frus-

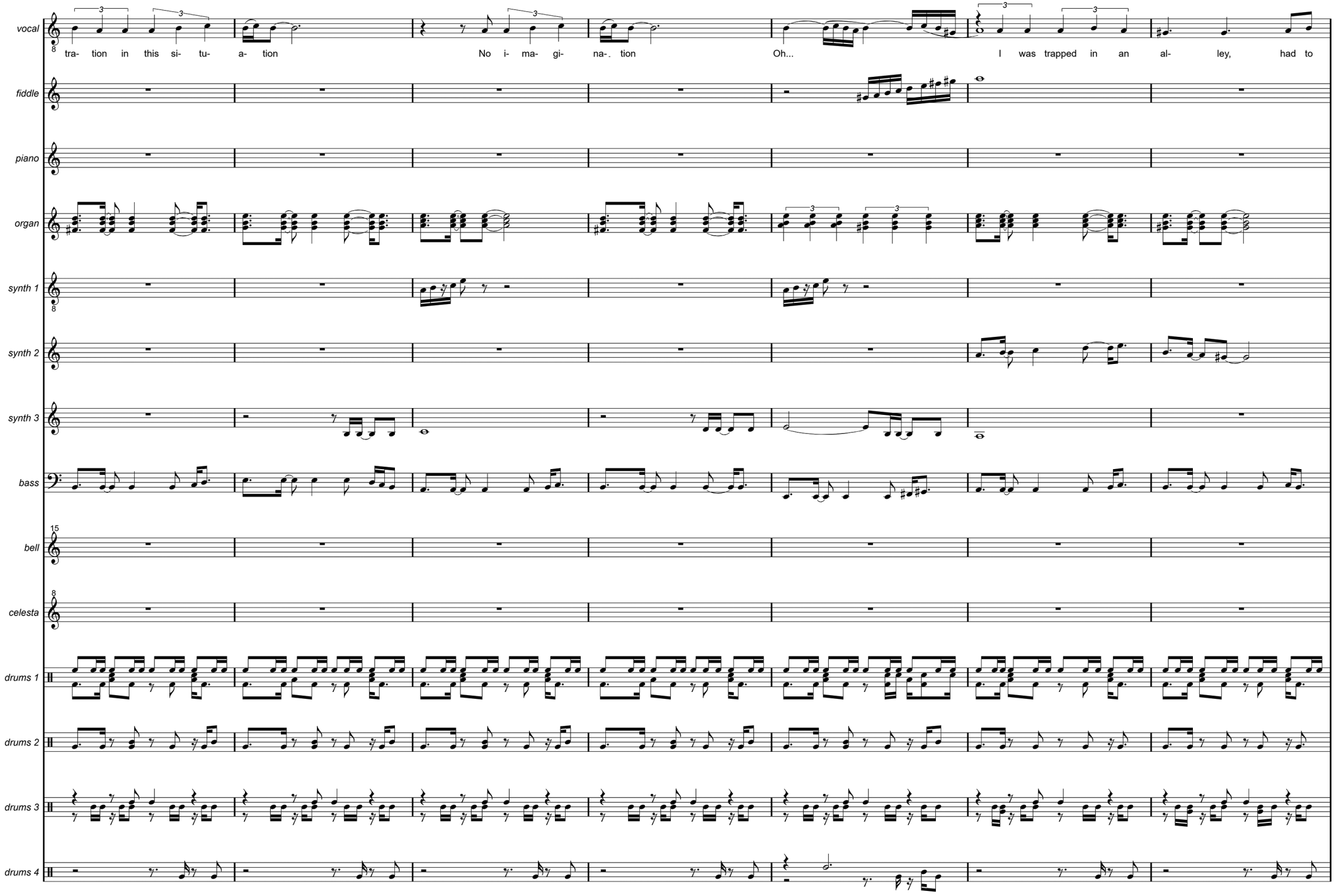
vocal
fiddle
piano
organ
synth 1
synth 2
synth 3
bass
bell
celesta
drums 1
drums 2
drums 3
drums 4
tra- tion in this si- tu- a- tion
No i- ma- gi- na- tion
Oh...
I was trapped in an al- ley, had to

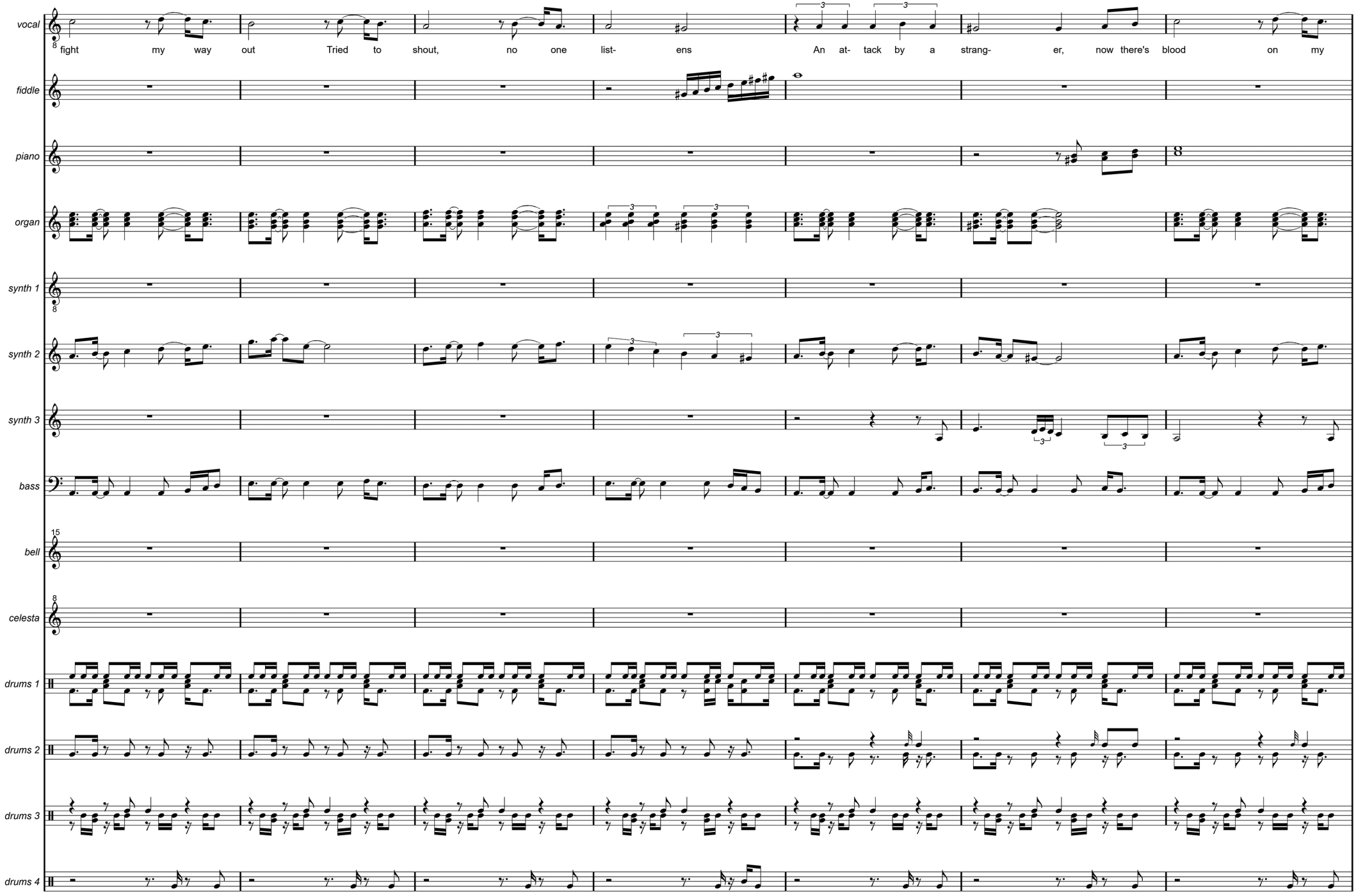
vocal
fiddle
piano
organ
synth 1
synth 2
synth 3
bass
bell
celesta
drums 1
drums 2
drums 3
drums 4
fight my way out Tried to shout, no one list- ens An at- tack by a strang- er, now there's blood on my

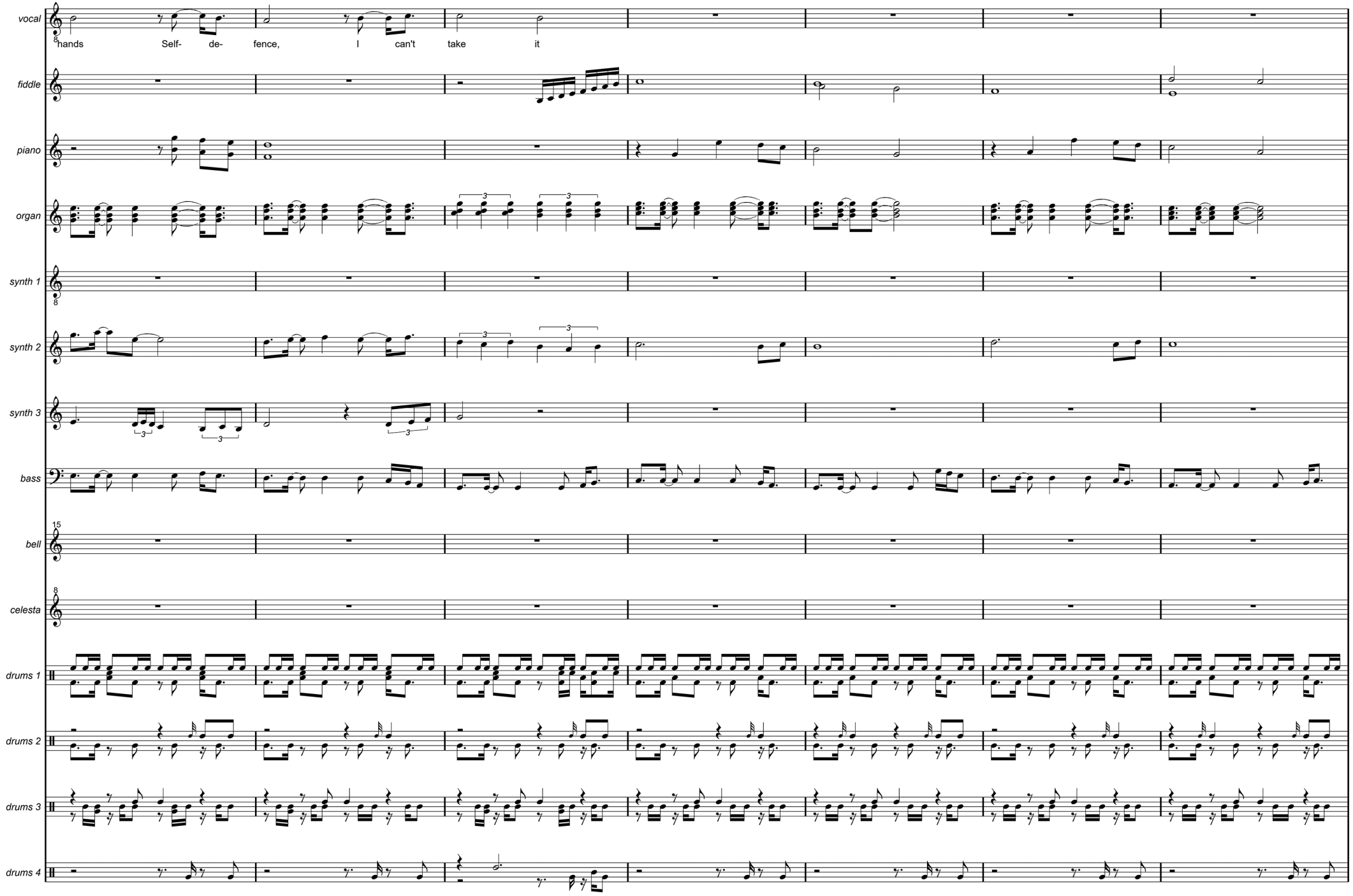
vocal
hands Self- de- fence, I can't take it
fiddle
piano
organ
synth 1
synth 2
synth 3
bass
bell
celesta
drums 1
drums 2
drums 3
drums 4

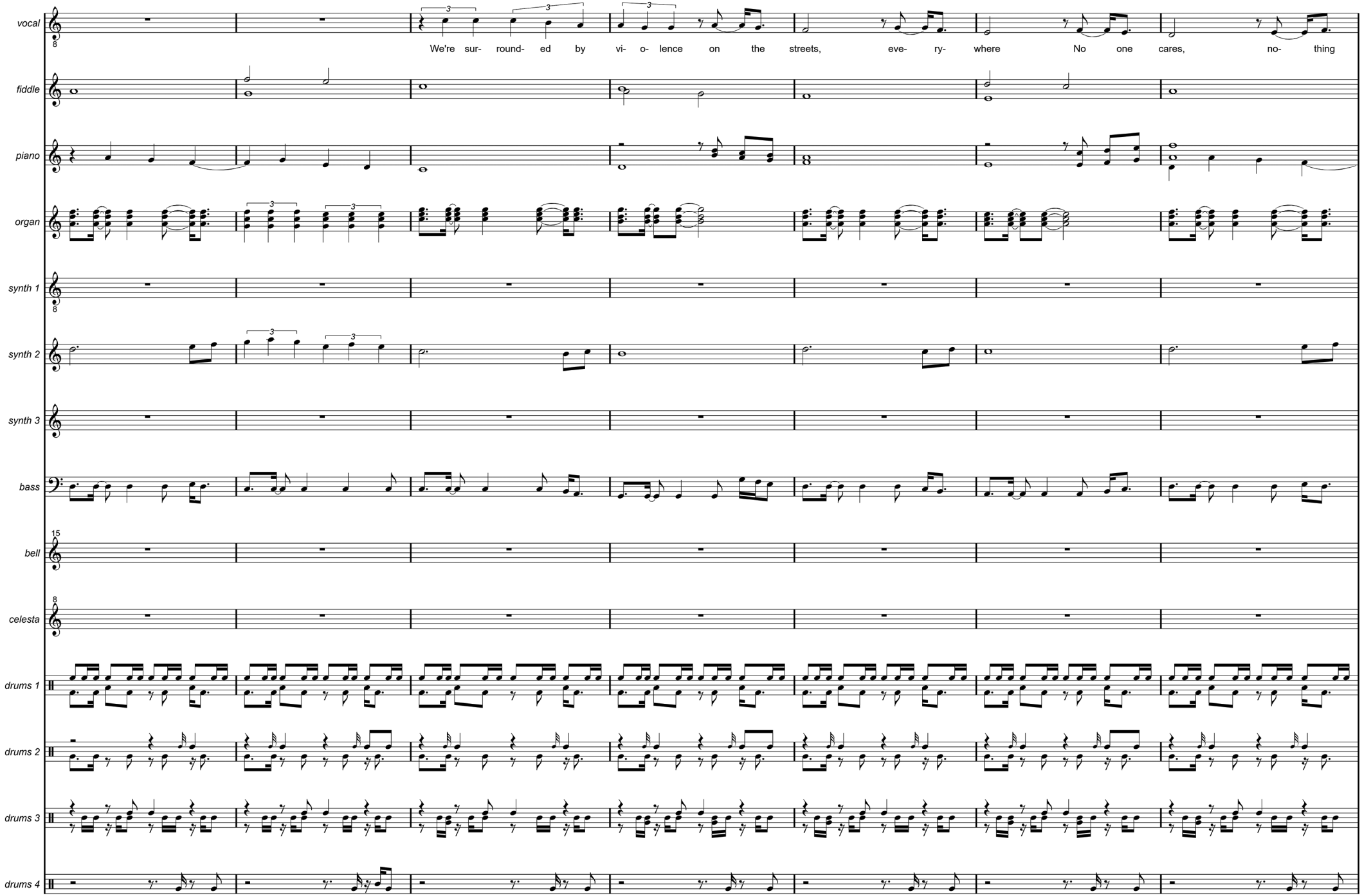
vocal
fiddle
piano
organ
synth 1
synth 2
synth 3
bass
bell
celesta
drums 1
drums 2
drums 3
drums 4
We're sur- round- ed by vi- o- lence on the streets, eve- ry- where No one cares, no- thing

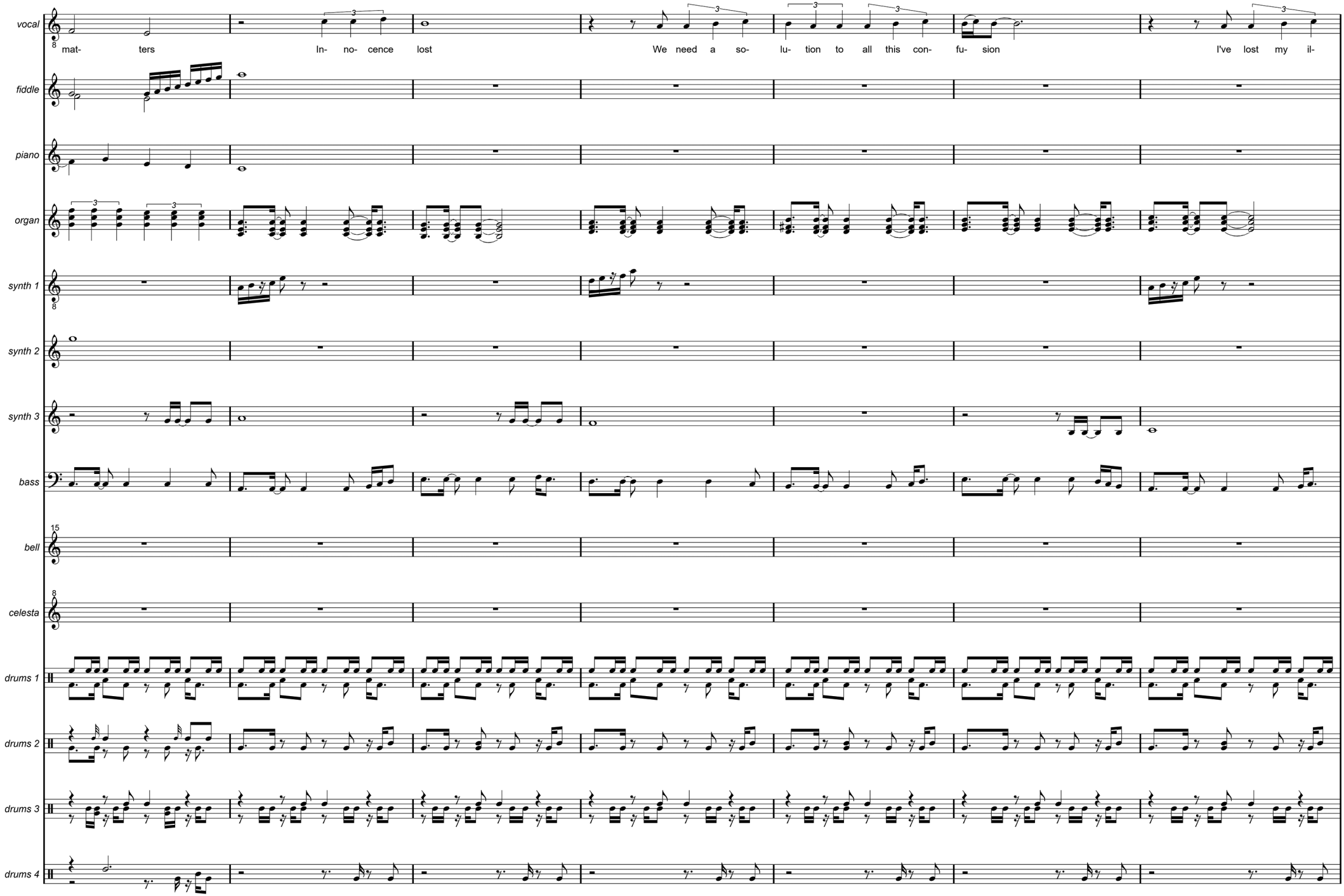
vocal
mat- ters
In- no- cence lost
We need a so- lu- tion to all this con- fu- sion
I've lost my il-
fiddle
piano
organ
synth 1
synth 2
synth 3
bass
bell
celesta
drums 1
drums 2
drums 3
drums 4

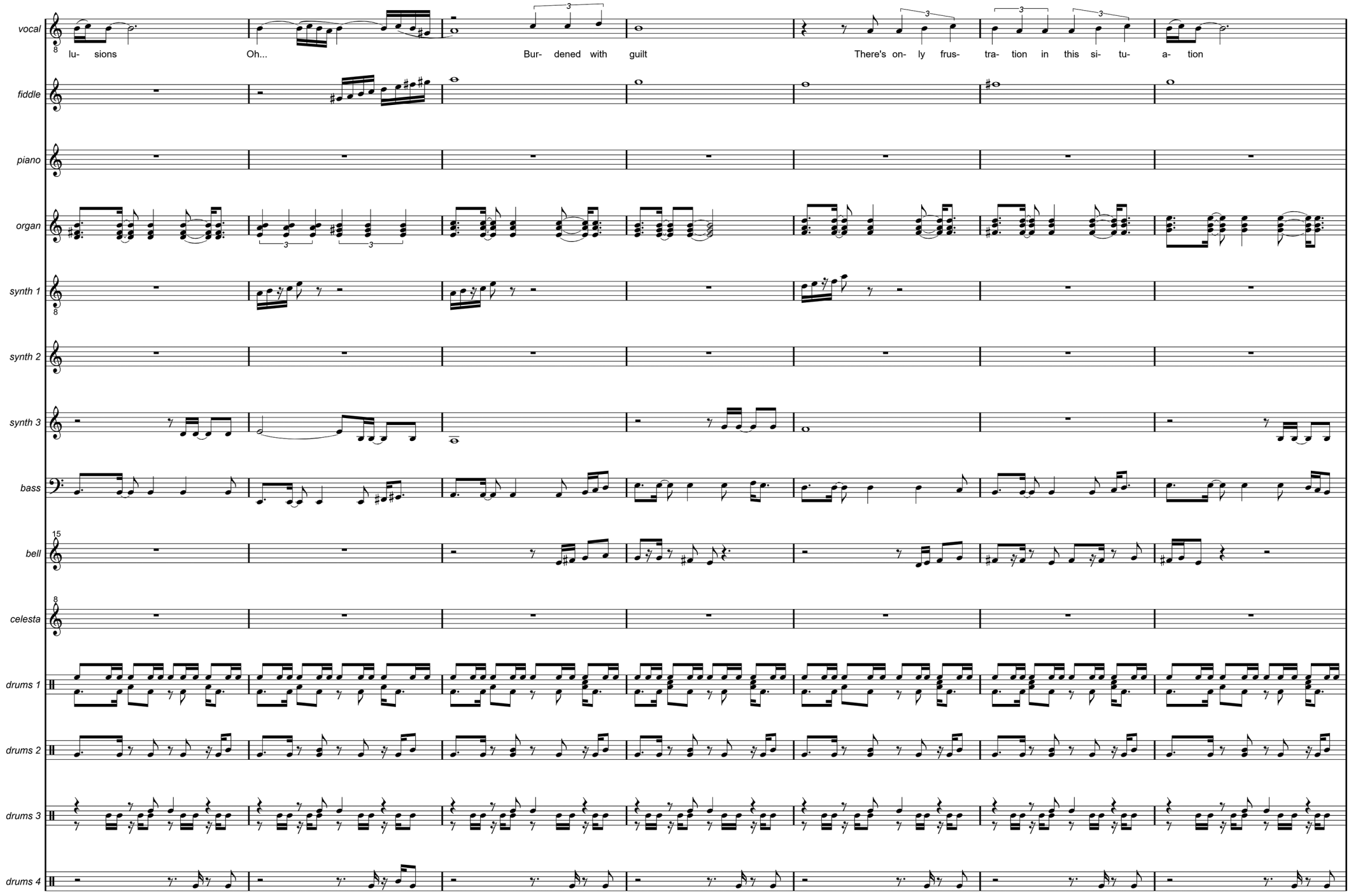
vocal
lu- sions
Oh...
Bur- dened with guilt
There's on- ly frus- tra- tion in this si- tu- a- tion
fiddle
piano
organ
synth 1
synth 2
synth 3
bass
bell
celesta
drums 1
drums 2
drums 3
drums 4

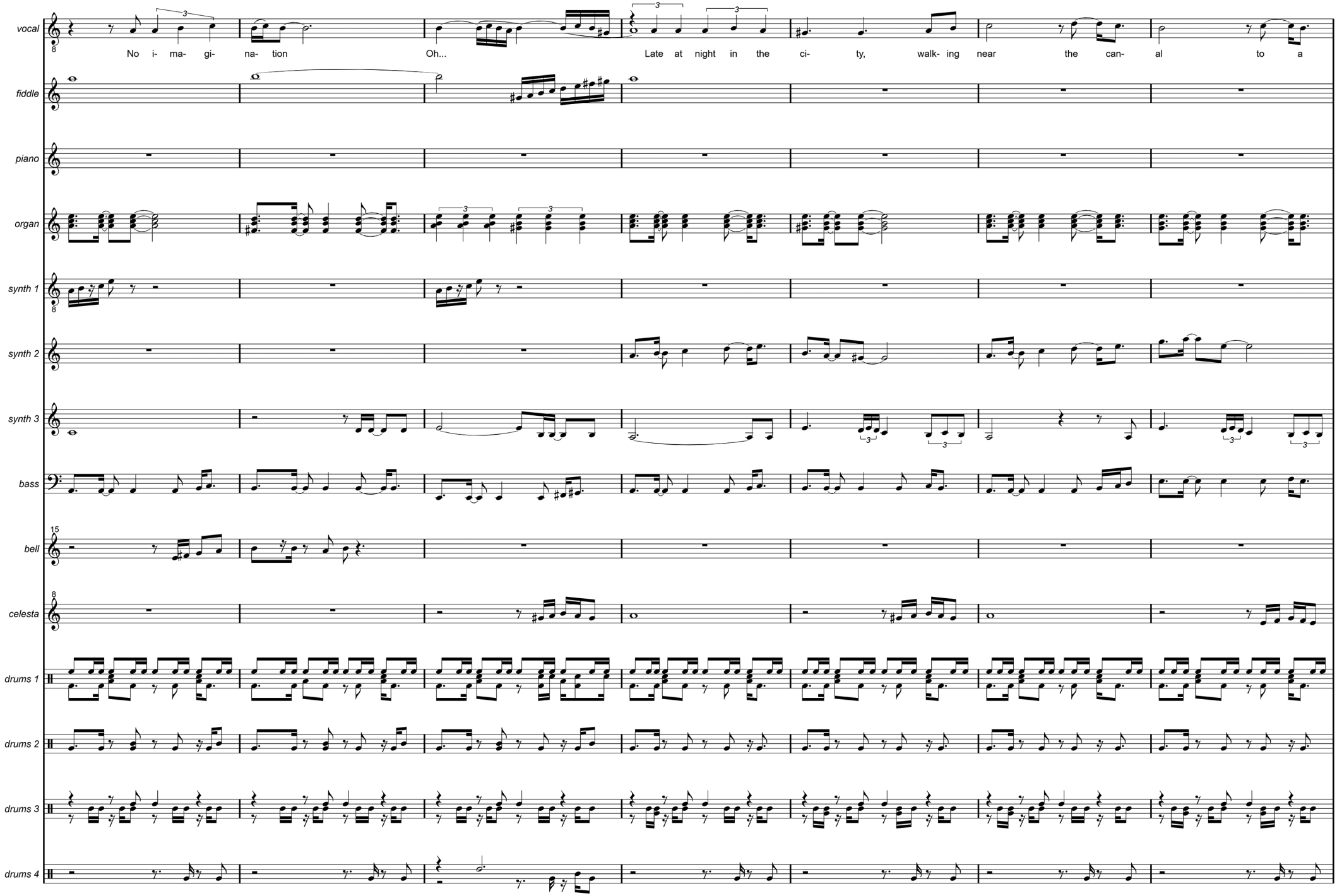
vocal
fiddle
piano
organ
synth 1
synth 2
synth 3
bass
bell
celesta
drums 1
drums 2
drums 3
drums 4
No i- ma- gi- na- tion
Oh...
Late at night in the ci- ty, walk- ing near the can- al to a

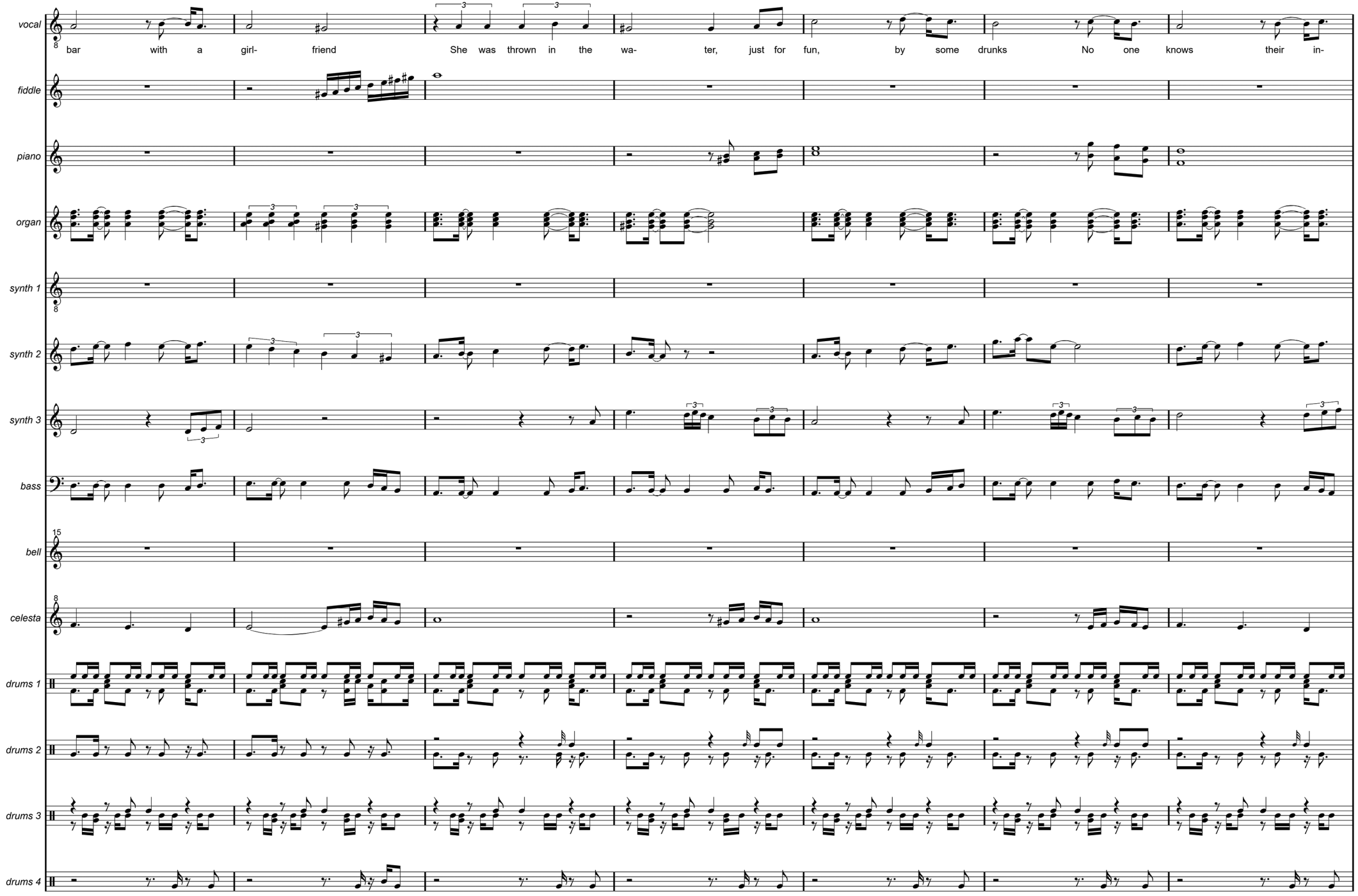
vocal
fiddle
piano
organ
synth 1
synth 2
synth 3
bass
bell
celesta
drums 1
drums 2
drums 3
drums 4
bar with a girl- friend
She was thrown in the wa- ter, just for fun, by some drunks
No one knows their in-

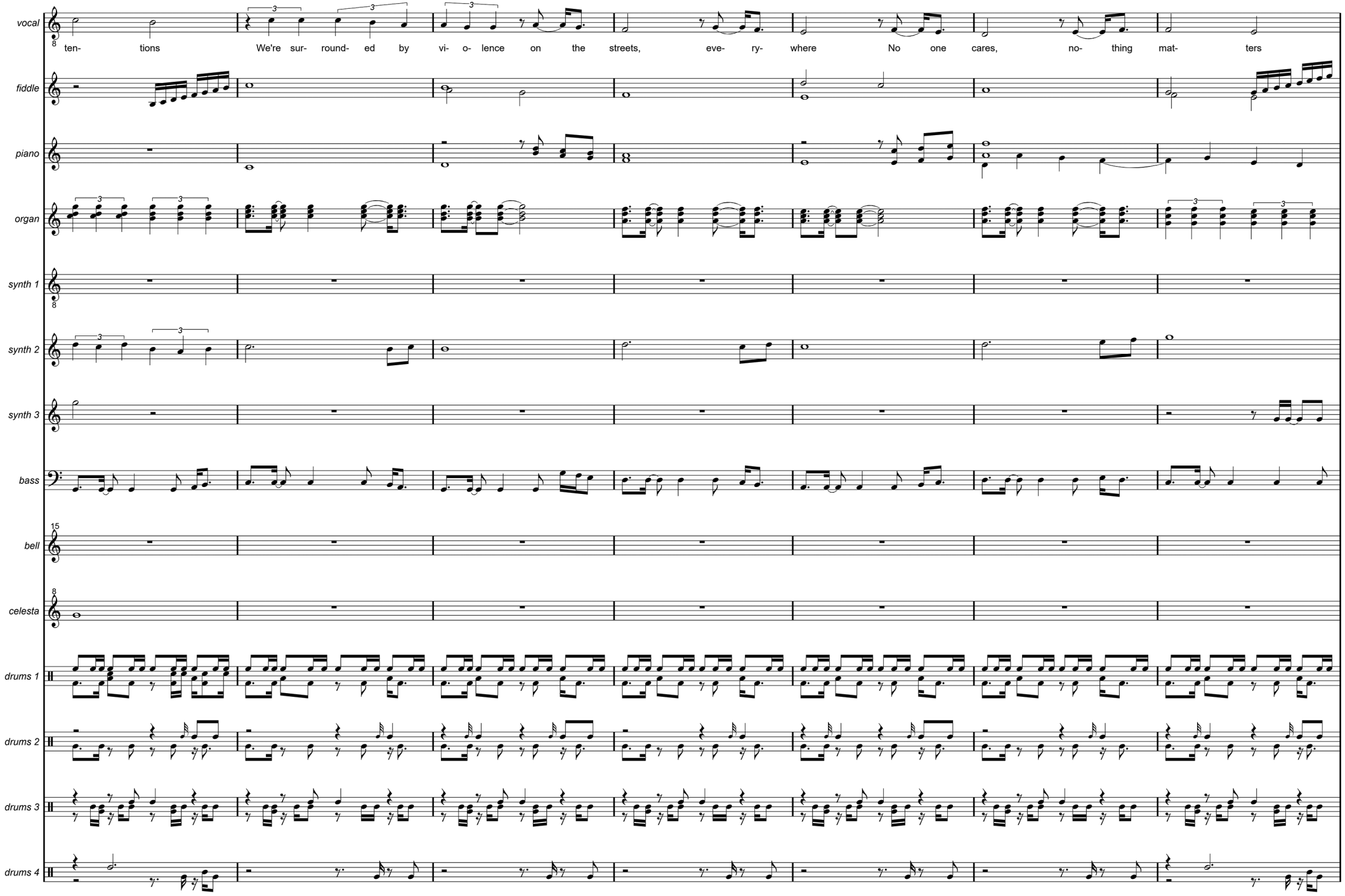
vocal
fiddle
piano
organ
synth 1
synth 2
synth 3
bass
bell
celesta
drums 1
drums 2
drums 3
drums 4
ten- tions
We're sur- round- ed by vi- o- lence on the streets, eve- ry- where
No one cares, no- thing mat- ters

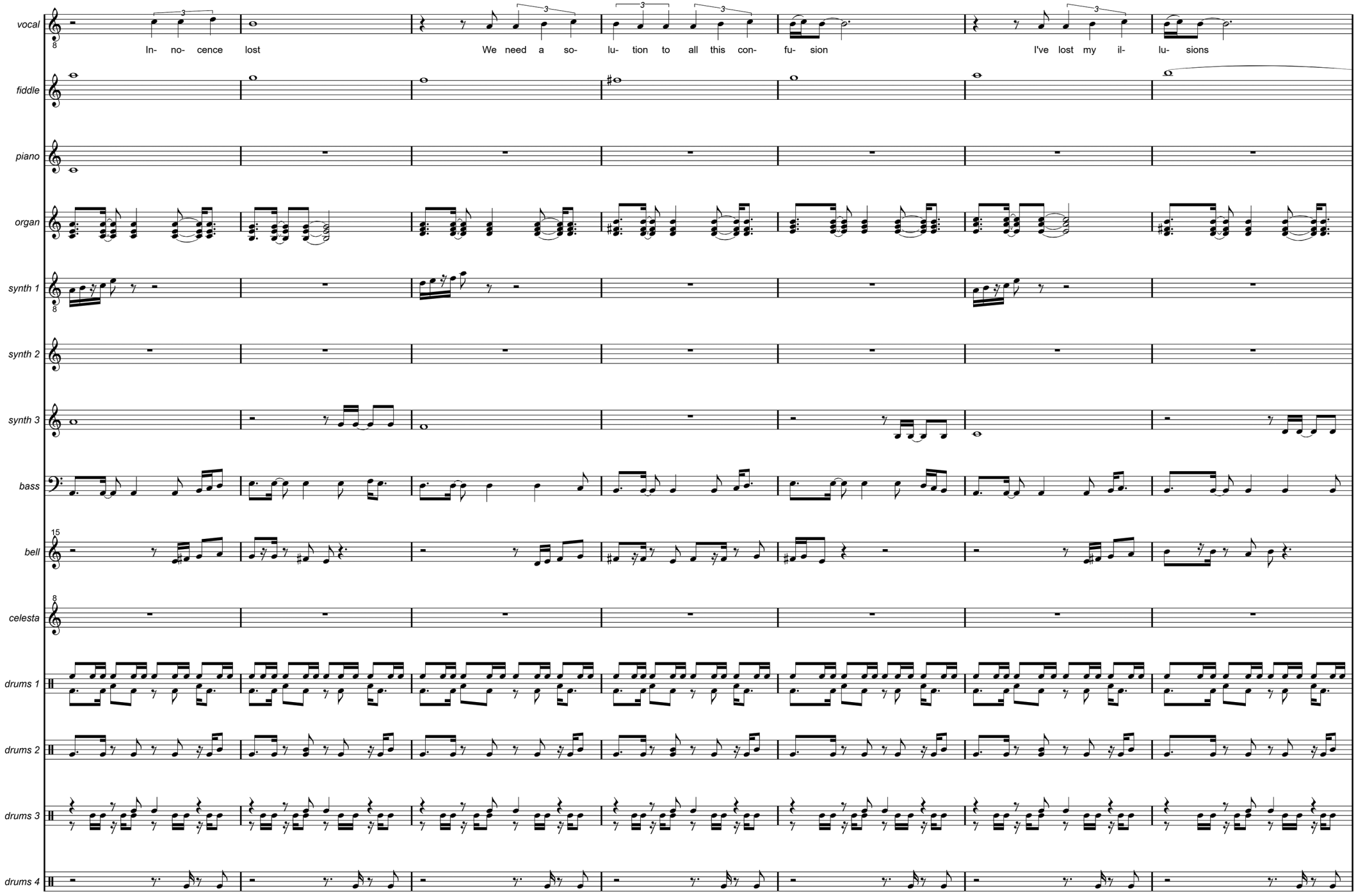
vocal
In- no- cence lost
We need a so- lu- tion to all this con- fu- sion
I've lost my il- lu- sions
fiddle
piano
organ
synth 1
synth 2
synth 3
bass
bell
celesta
drums 1
drums 2
drums 3
drums 4

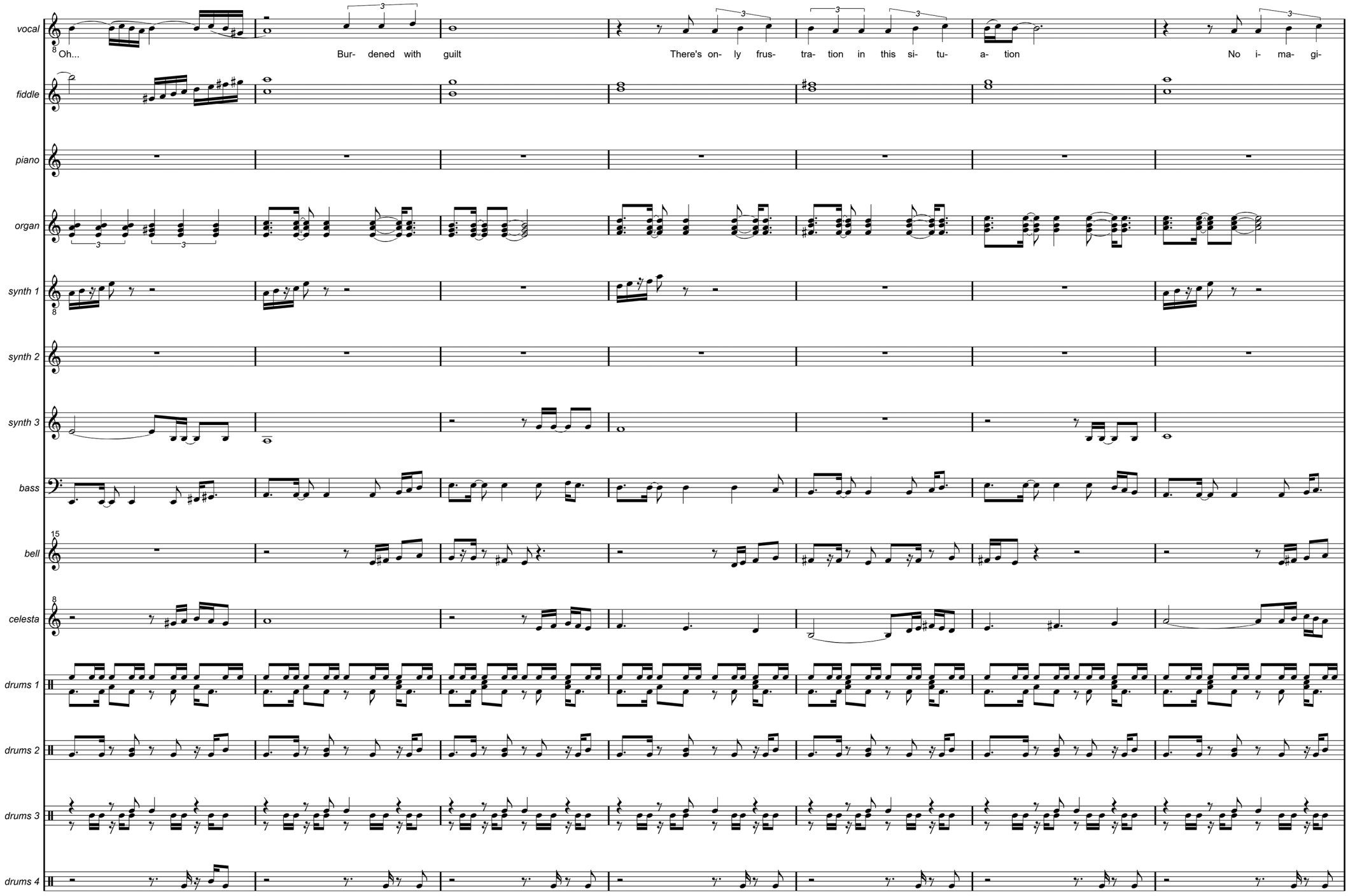
vocal
Oh...
Bur- dened with guilt
There's on- ly frus- tra- tion in this si- tu- a- tion
No i- ma- gi-
fiddle
piano
organ
synth 1
synth 2
synth 3
bass
bell
celesta
drums 1
drums 2
drums 3
drums 4

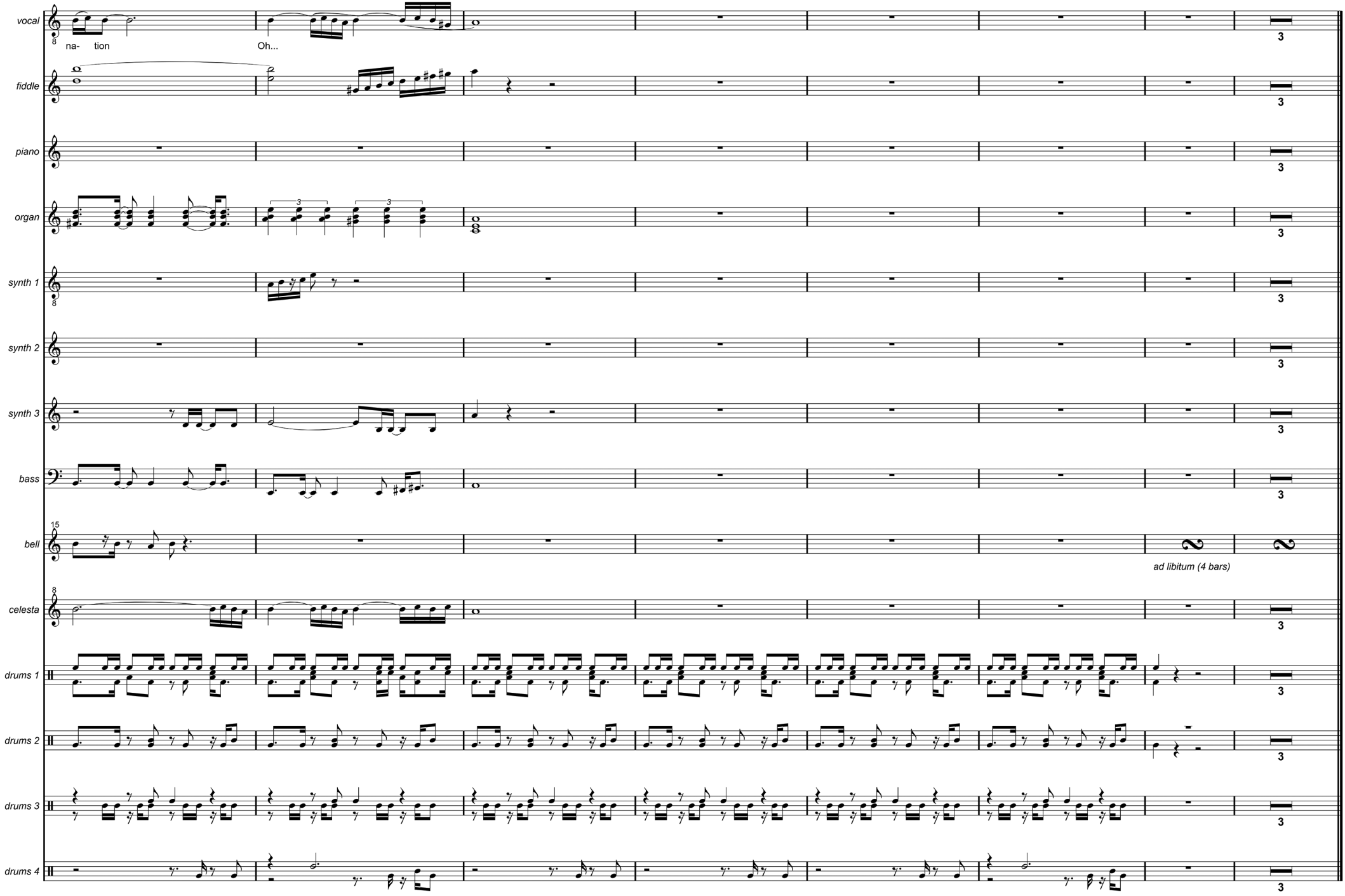
vocal
na- tion
Oh...
fiddle
piano
organ
synth 1
synth 2
synth 3
bass
bell
ad libitum (4 bars)
celesta
drums 1
drums 2
drums 3
drums 4

## TENDERLY

I am tired of fighting you
And I'm fed up with crying
I just want your tenderness
Tonight

We will talk about it in the morning
I've been trying
Just to find some answers
Some replies

But tonight, comfort me
Ease my pain tenderly

Try to understand how hard it is
To show emotion
No one ever taught me
To express

But you've known for quite a while
About the true devotion
Deep inside of me
You could have guessed

So tonight, comfort me
Ease my pain tenderly
Please don't talk, just be still
I love you, always will

Don't hurt me, just be kind
Be my friend, just be mine
Be gentle, hold my hand
Until dawn, understand

If you give me time to think
About the love inside me
I will try to tell you
What I feel

Please don't try to rush me, baby
Please don't try to guide me
I just need some space
To make it real

So don't talk, just be still
I love you, always will
And tonight, comfort me
Ease my pain tenderly

Don't hurt me, just be kind
Be my friend, just be mine
Be gentle, hold my hand
Until dawn, understand

Don't hurt me

# TENDERLY

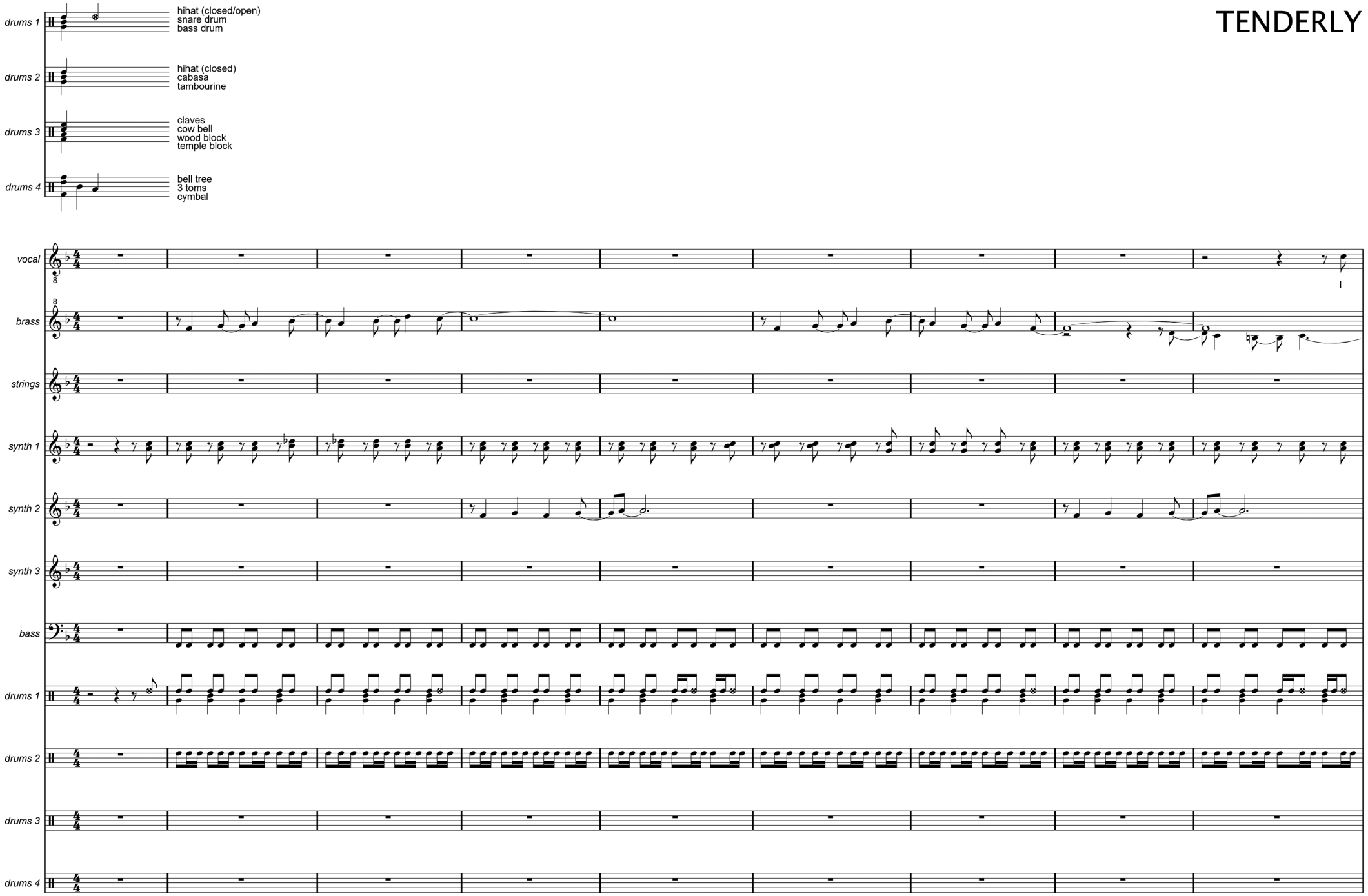
drums 1
hihat (closed/open)
snare drum
bass drum
drums 2
hihat (closed)
cabasa
tambourine
drums 3
claves
cow bell
wood block
temple block
drums 4
bell tree
3 toms
cymbal
vocal
brass
strings
synth 1
synth 2
synth 3
bass
drums 1
drums 2
drums 3
drums 4

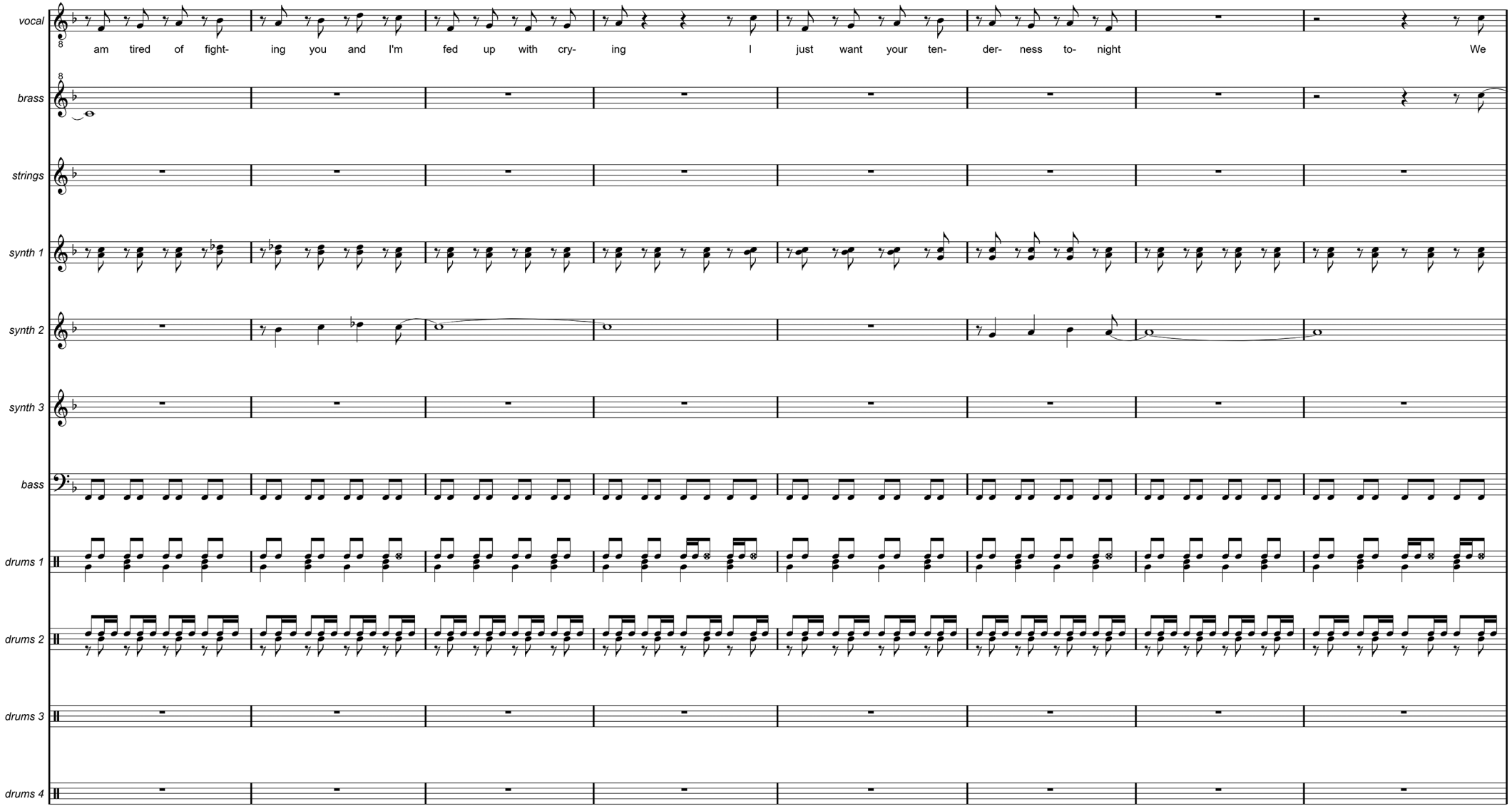
vocal
am tired of fight- ing you and I'm fed up with cry- ing I just want your ten- der- ness to- night We
brass
strings
synth 1
synth 2
synth 3
bass
drums 1
drums 2
drums 3
drums 4

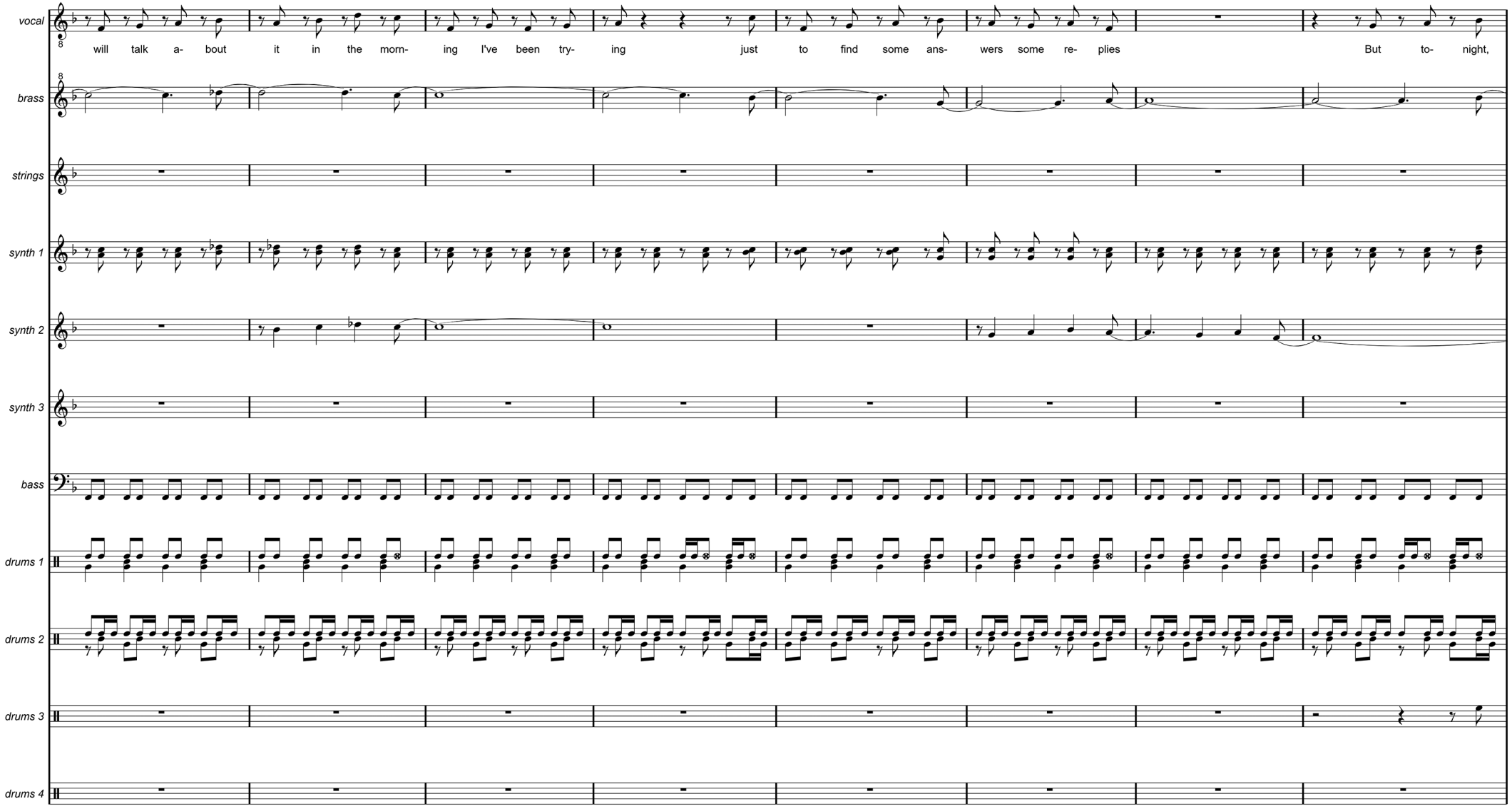
vocal
will talk a- bout it in the morn- ing I've been try- ing just to find some ans- wers some re- plies But to- night,
brass
strings
synth 1
synth 2
synth 3
bass
drums 1
drums 2
drums 3
drums 4

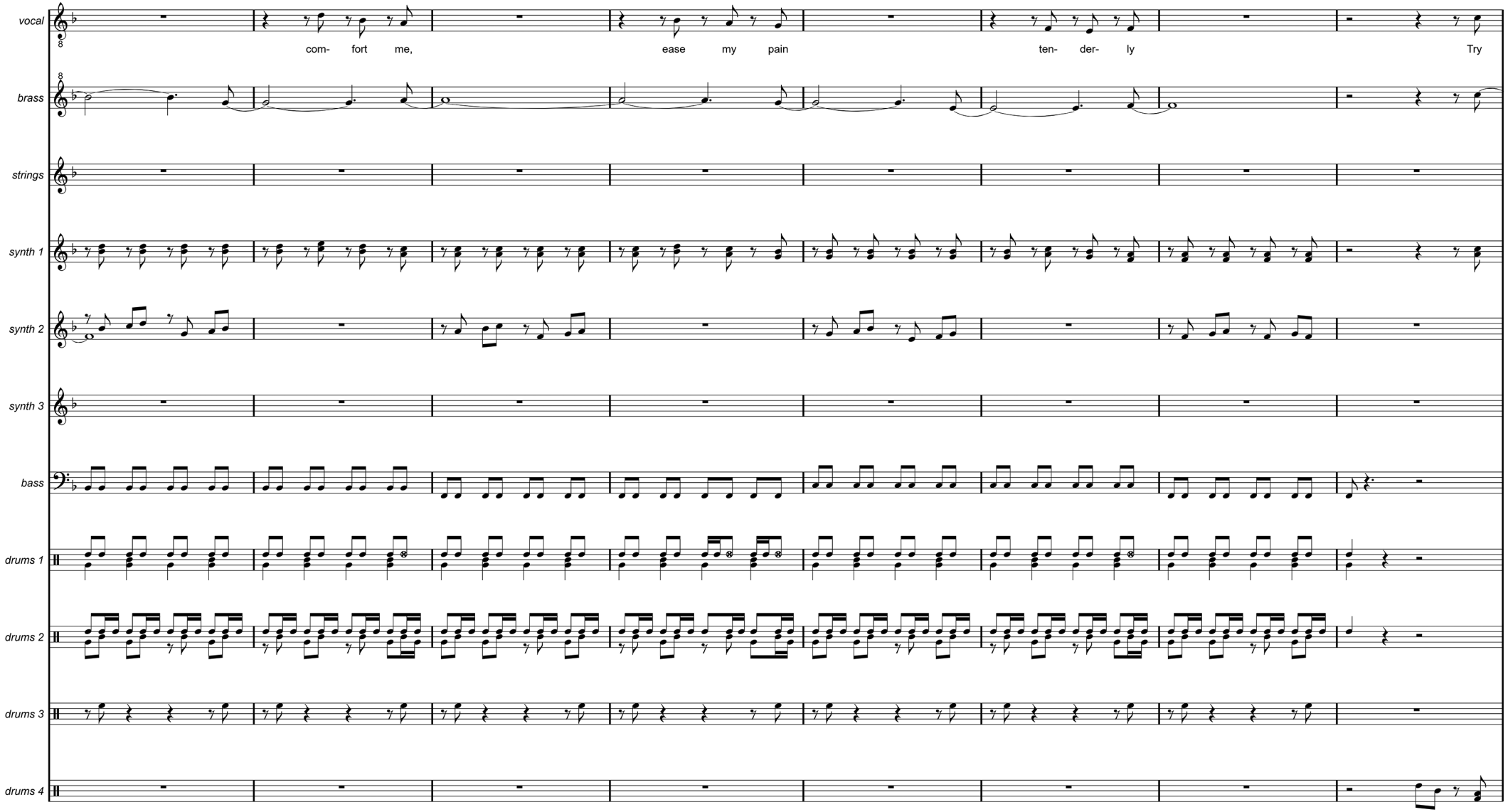
vocal
com- fort me,
ease my pain
ten- der- ly
Try
brass
strings
synth 1
synth 2
synth 3
bass
drums 1
drums 2
drums 3
drums 4

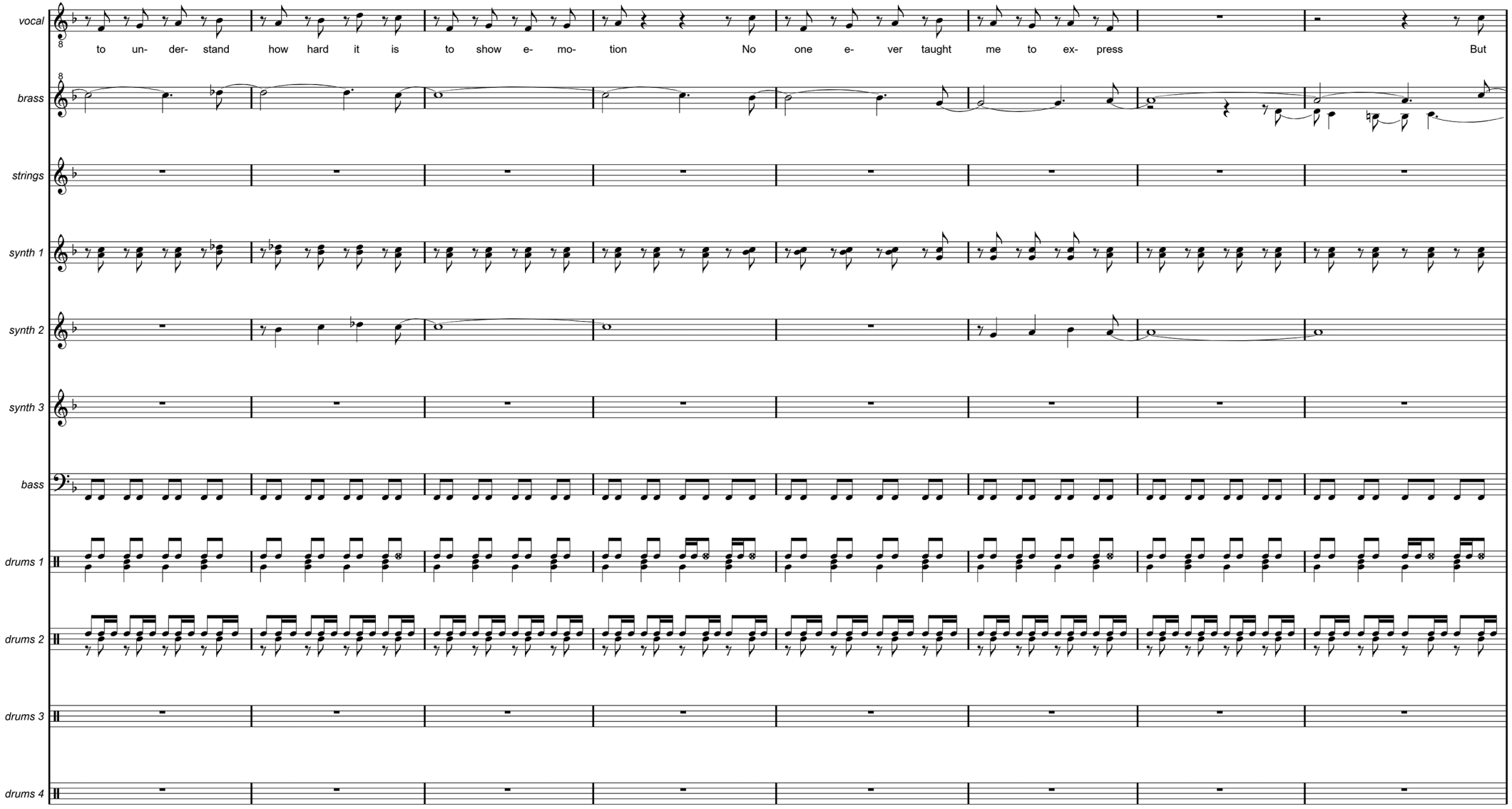
vocal
to un- der- stand how hard it is to show e- mo- tion No one e- ver taught me to ex- press But
brass
strings
synth 1
synth 2
synth 3
bass
drums 1
drums 2
drums 3
drums 4

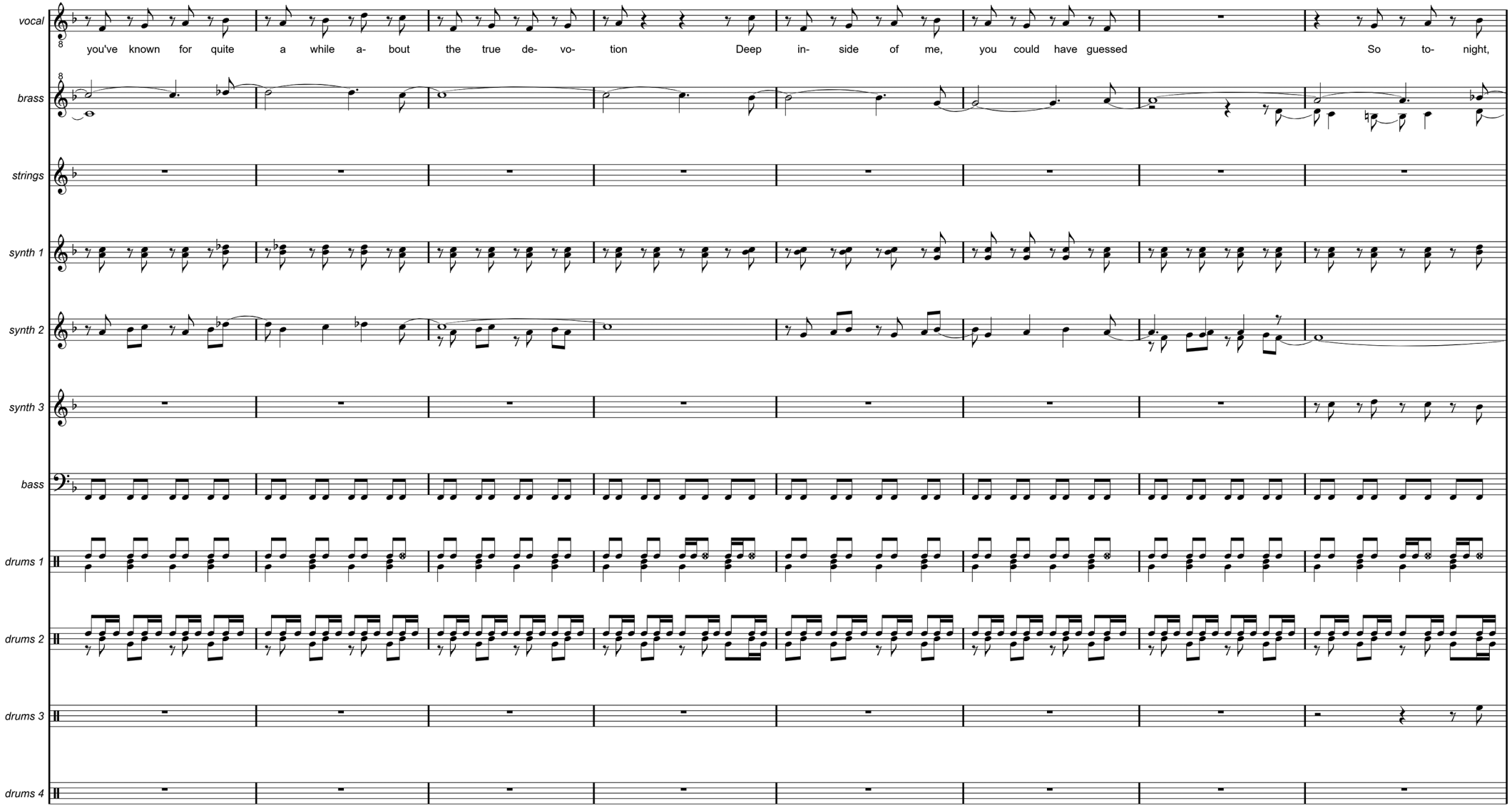
vocal
you've known for quite a while a- bout the true de- vo- tion Deep in- side of me, you could have guessed So to- night,
brass
strings
synth 1
synth 2
synth 3
bass
drums 1
drums 2
drums 3
drums 4

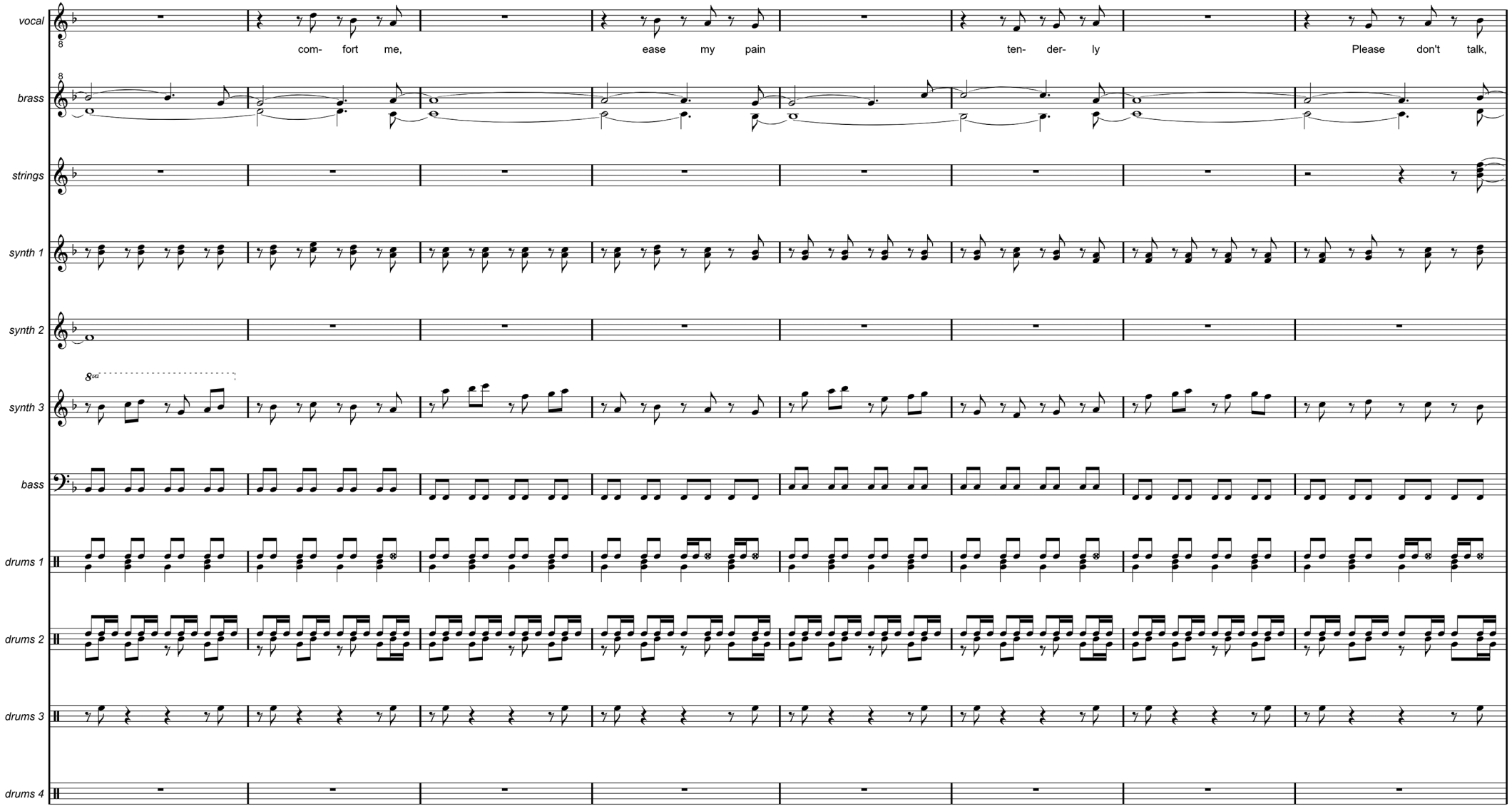
vocal
com- fort me,
ease my pain
ten- der- ly
Please don't talk,
brass
strings
synth 1
synth 2
synth 3
8va
bass
drums 1
drums 2
drums 3
drums 4

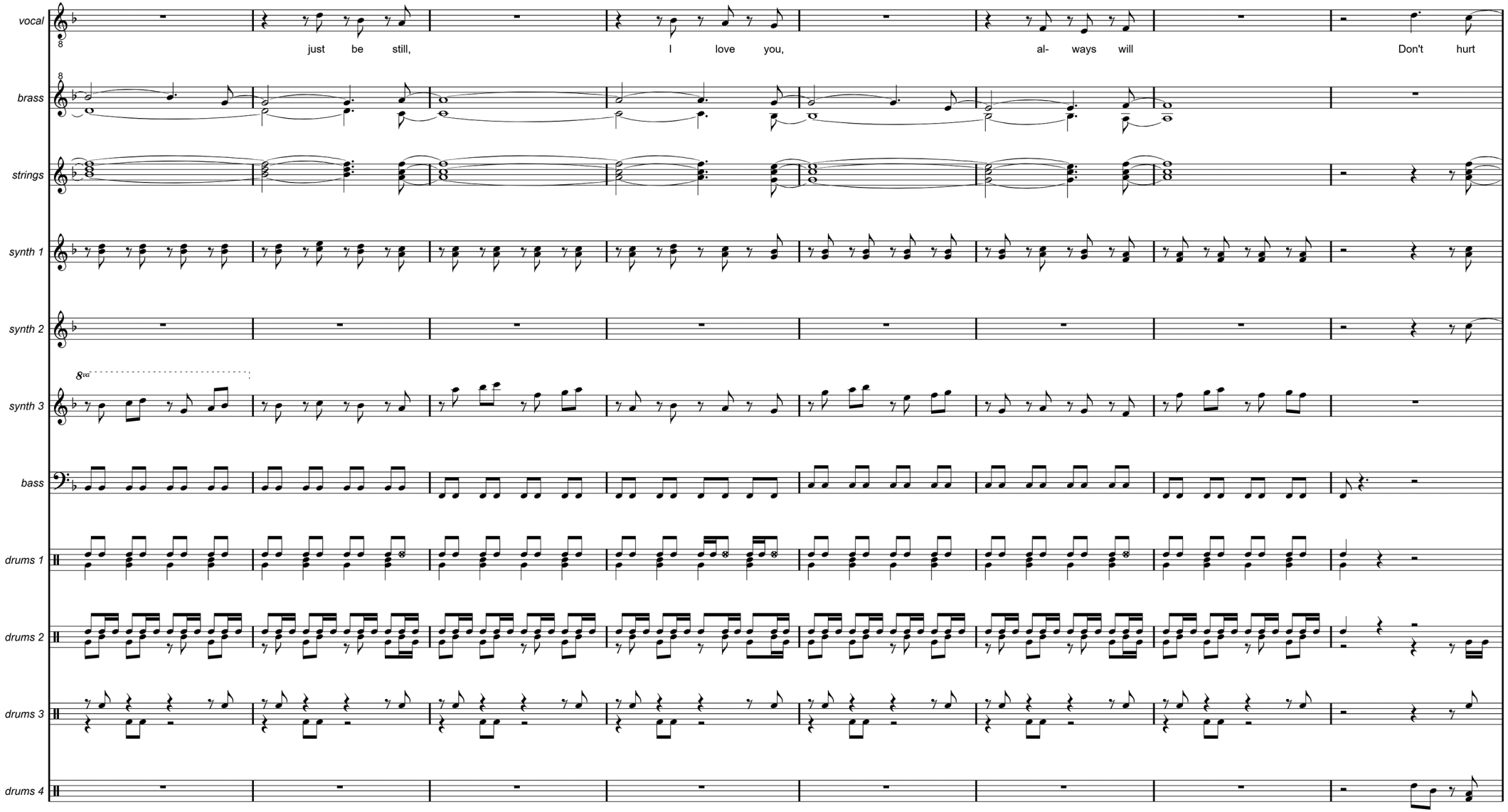
vocal
just be still,
I love you,
al- ways will
Don't hurt
brass
strings
synth 1
synth 2
8va
synth 3
bass
drums 1
drums 2
drums 3
drums 4

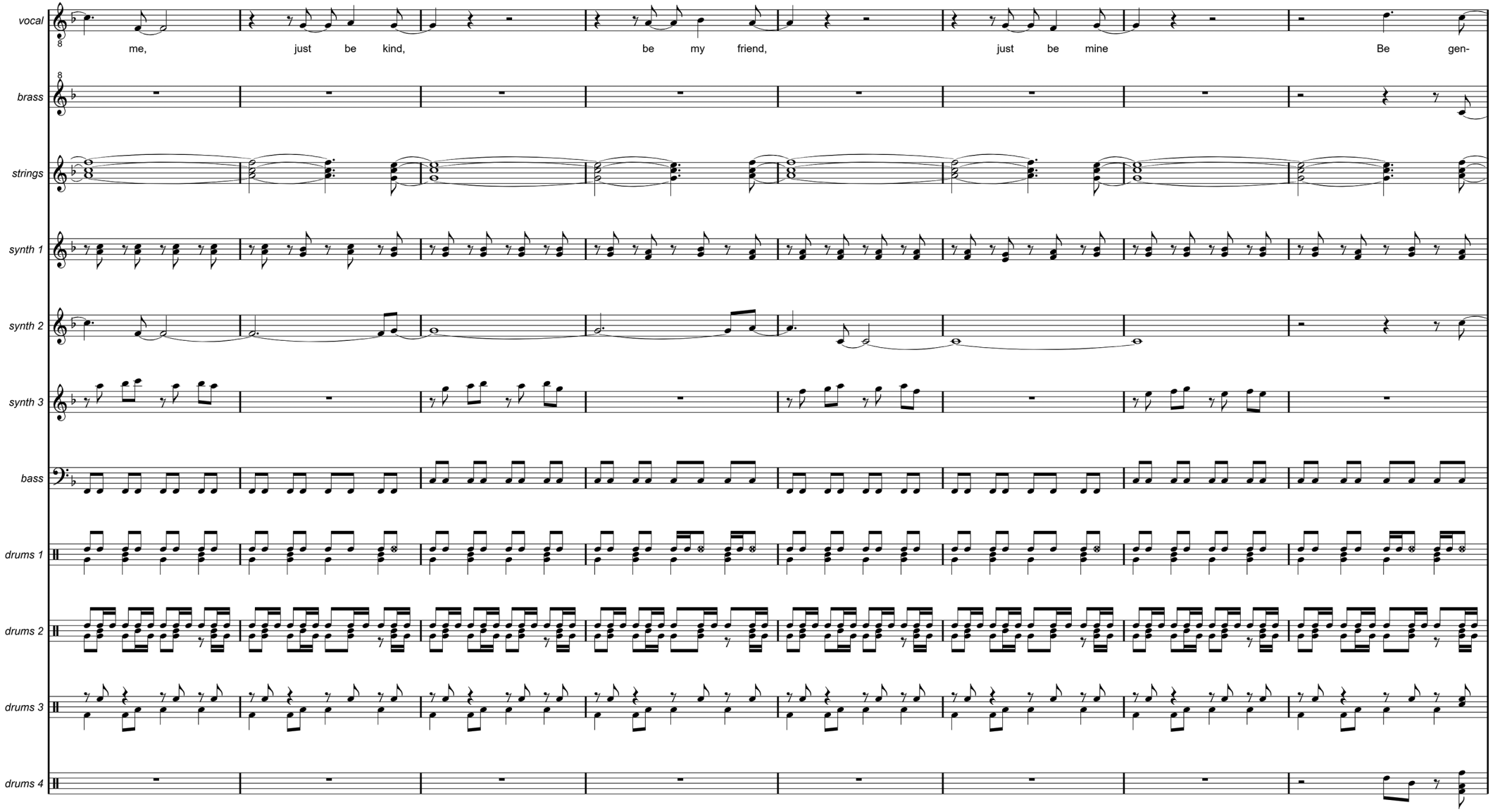
vocal
me, just be kind, be my friend, just be mine Be gen-
brass
strings
synth 1
synth 2
synth 3
bass
drums 1
drums 2
drums 3
drums 4

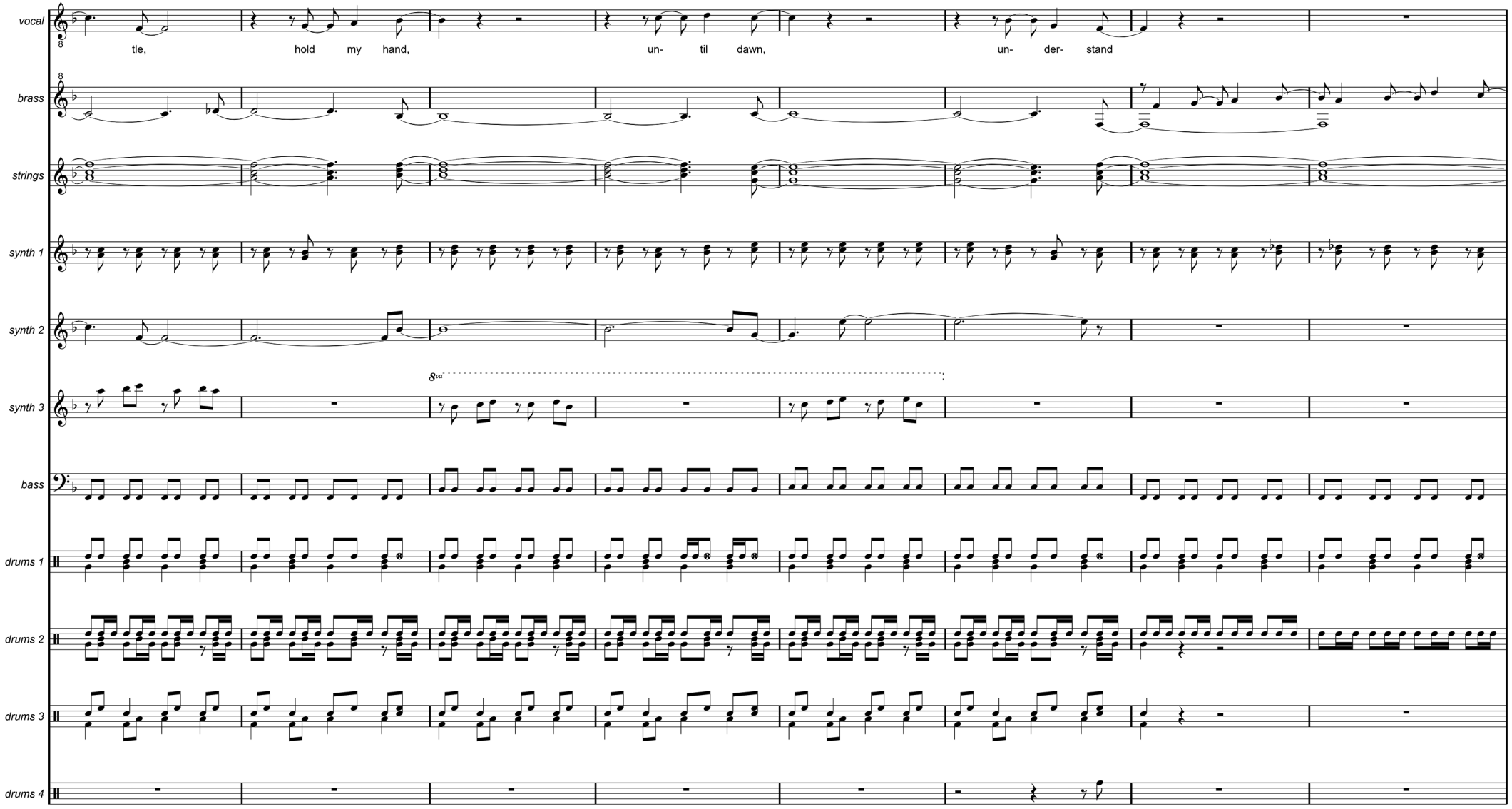
vocal
tle, hold my hand, un- til dawn, un- der- stand
brass
strings
synth 1
synth 2
synth 3
8va
bass
drums 1
drums 2
drums 3
drums 4

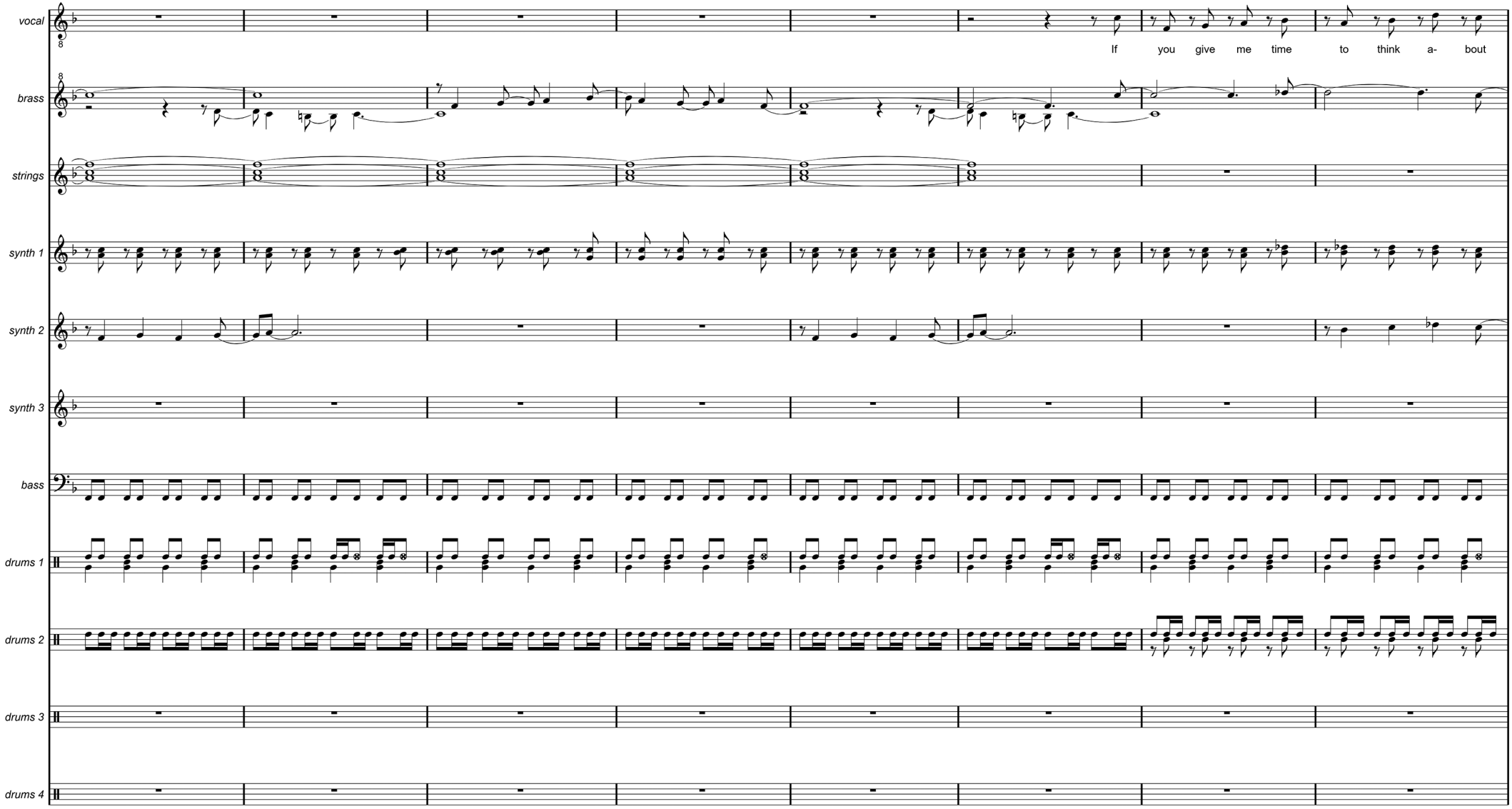
vocal
brass
strings
synth 1
synth 2
synth 3
bass
drums 1
drums 2
drums 3
drums 4
If you give me time to think a- bout

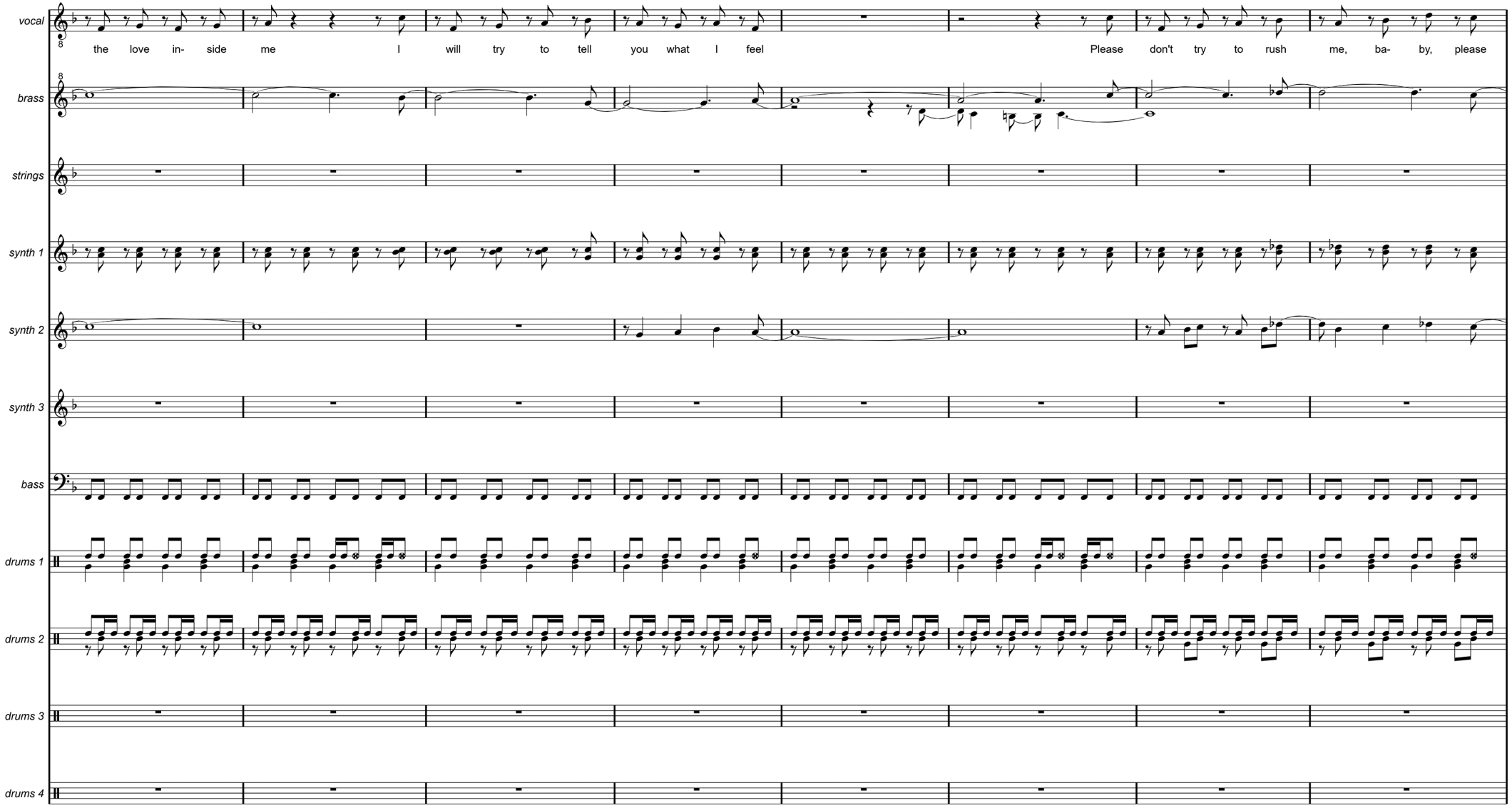
vocal
the love in- side me I will try to tell you what I feel Please don't try to rush me, ba- by, please
brass
strings
synth 1
synth 2
synth 3
bass
drums 1
drums 2
drums 3
drums 4

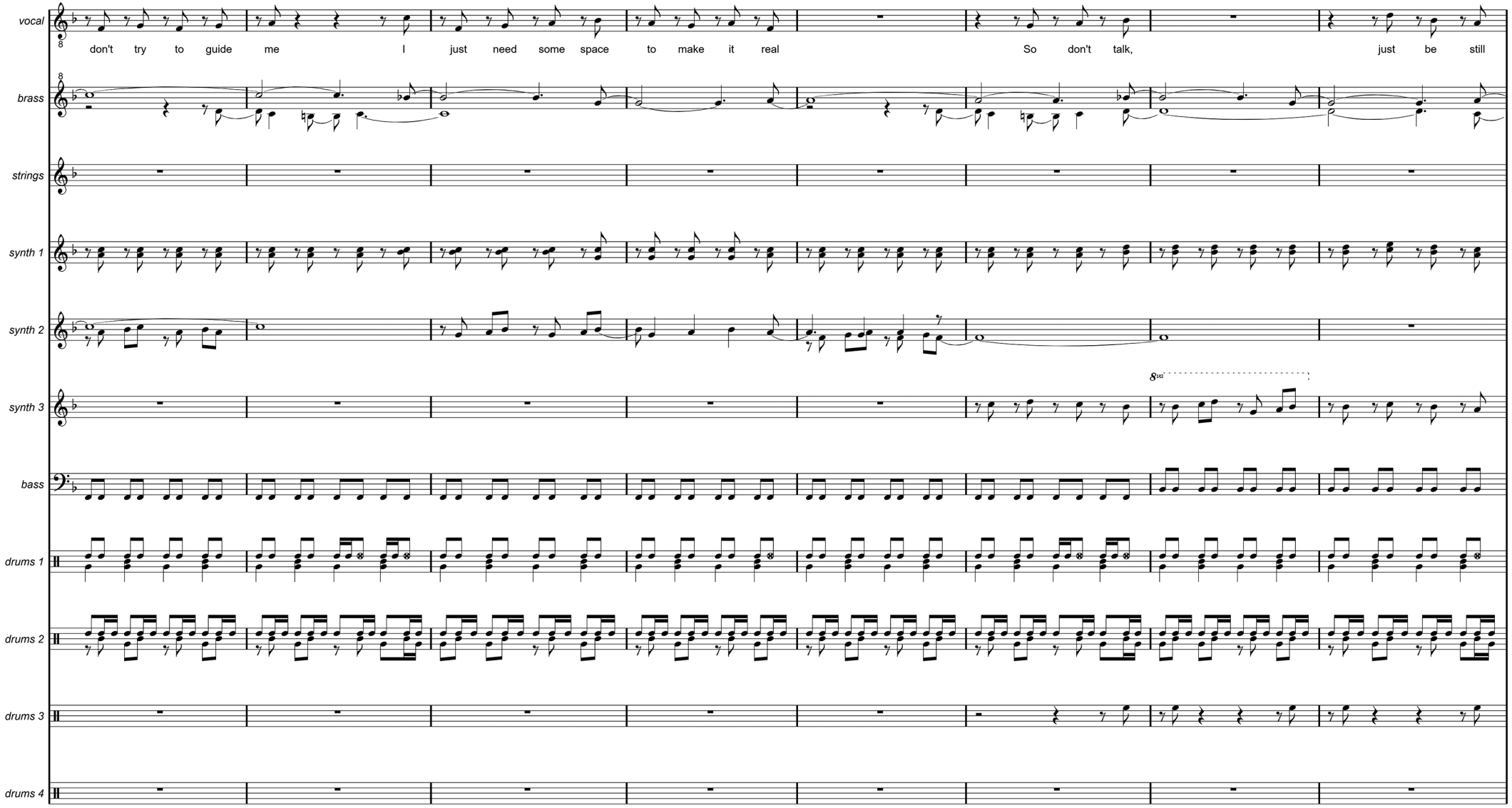
vocal
don't try to guide me I just need some space to make it real So don't talk, just be still
brass
strings
synth 1
synth 2
synth 3
8va
bass
drums 1
drums 2
drums 3
drums 4

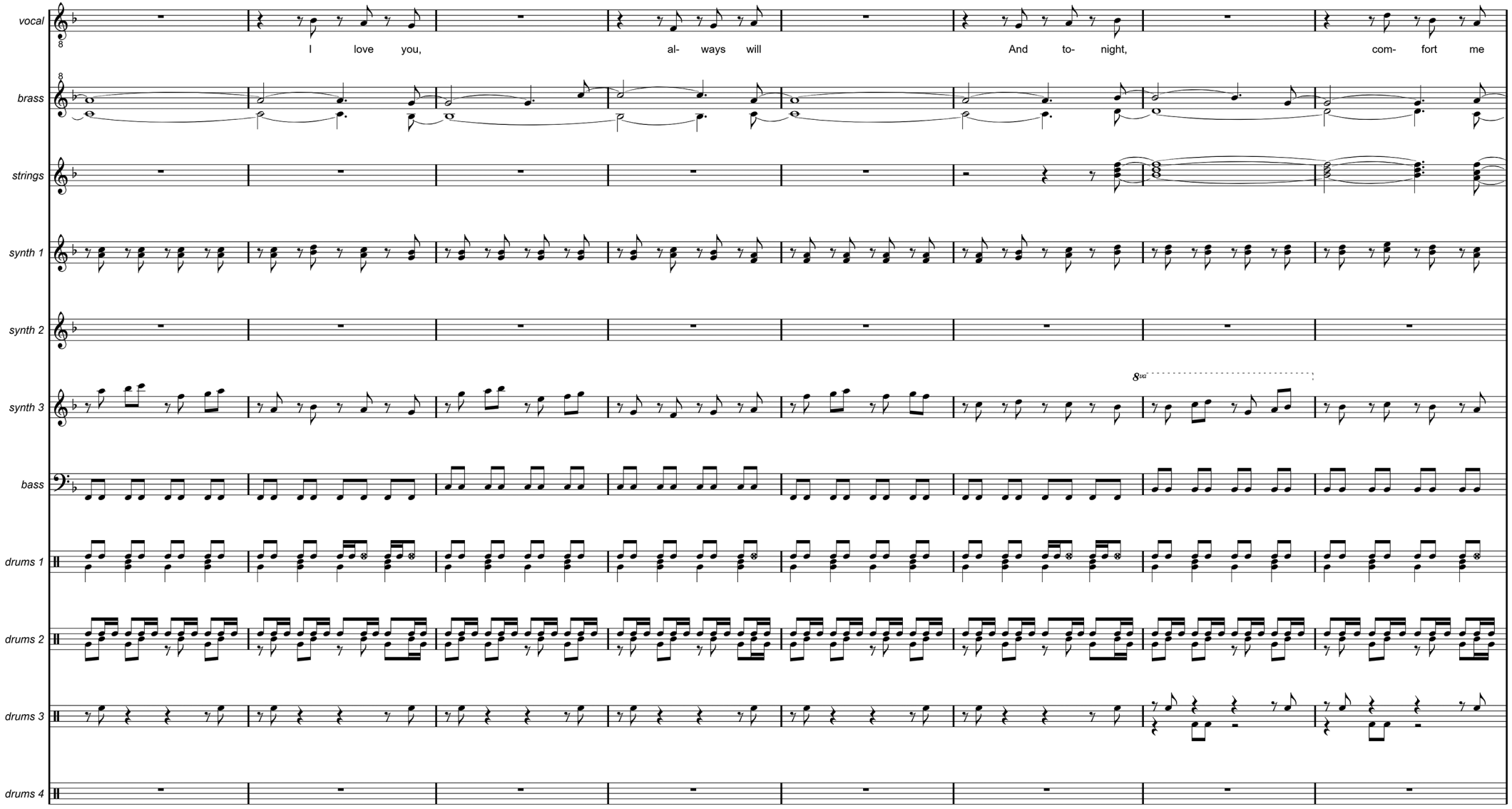
vocal
I love you, al- ways will And to- night, com- fort me
brass
strings
synth 1
synth 2
synth 3
8va
bass
drums 1
drums 2
drums 3
drums 4

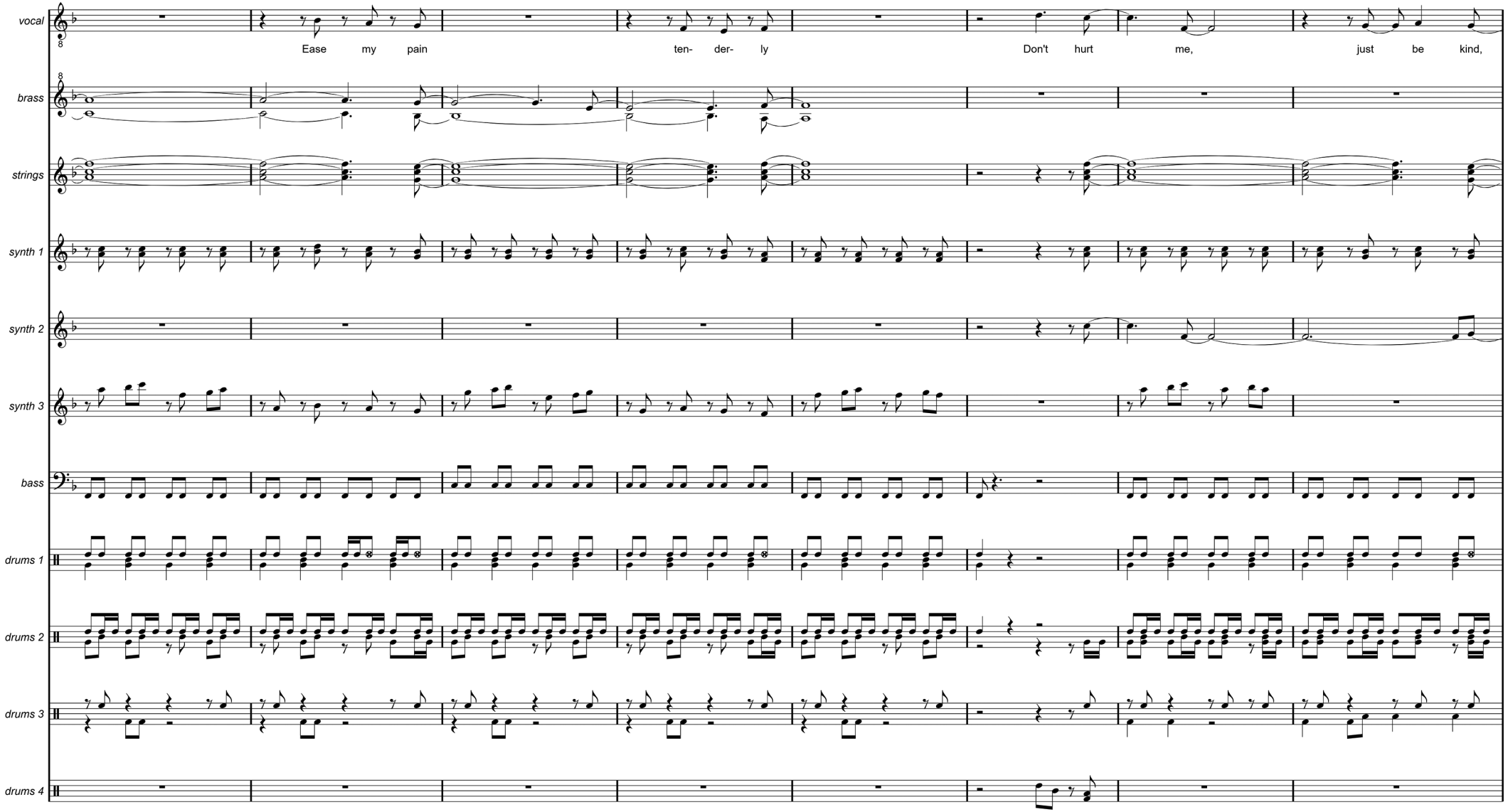
vocal
brass
strings
synth 1
synth 2
synth 3
bass
drums 1
drums 2
drums 3
drums 4
Ease my pain
ten- der- ly
Don't hurt me,
just be kind,

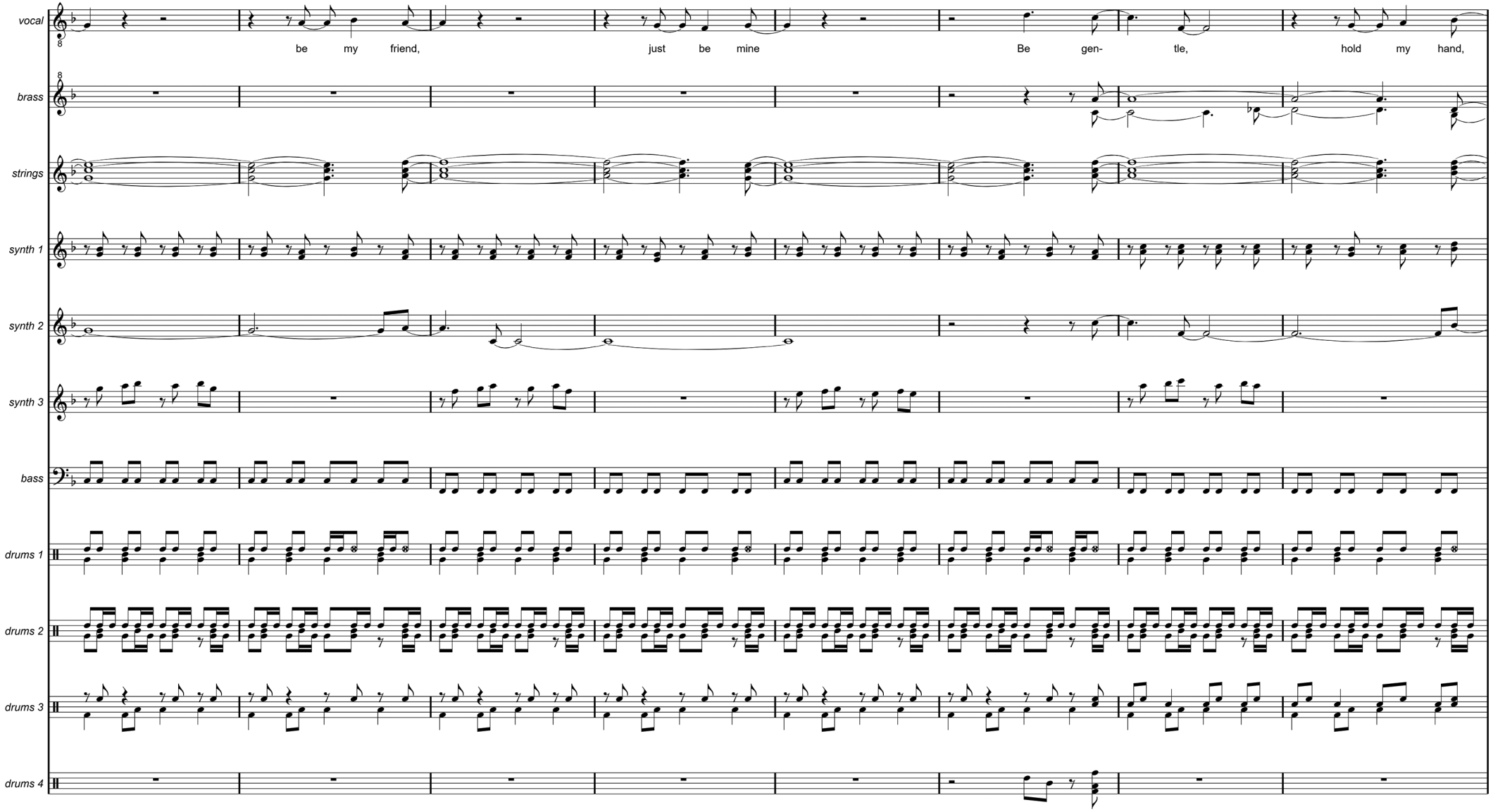
vocal
be my friend, just be mine Be gen- tle, hold my hand,
brass
strings
synth 1
synth 2
synth 3
bass
drums 1
drums 2
drums 3
drums 4

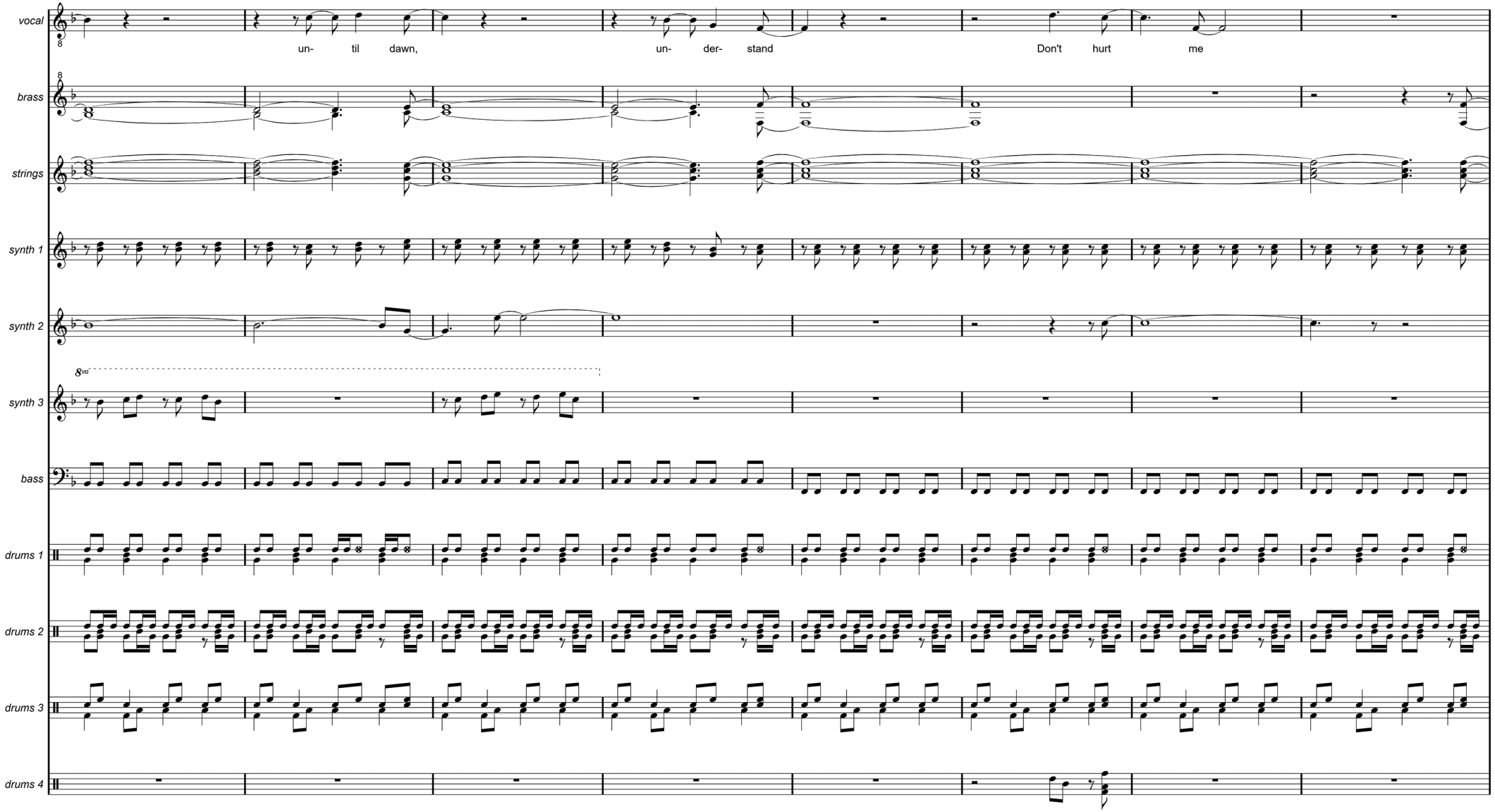
vocal
un- til dawn,
un- der- stand
Don't hurt me
brass
strings
synth 1
synth 2
8va
synth 3
bass
drums 1
drums 2
drums 3
drums 4

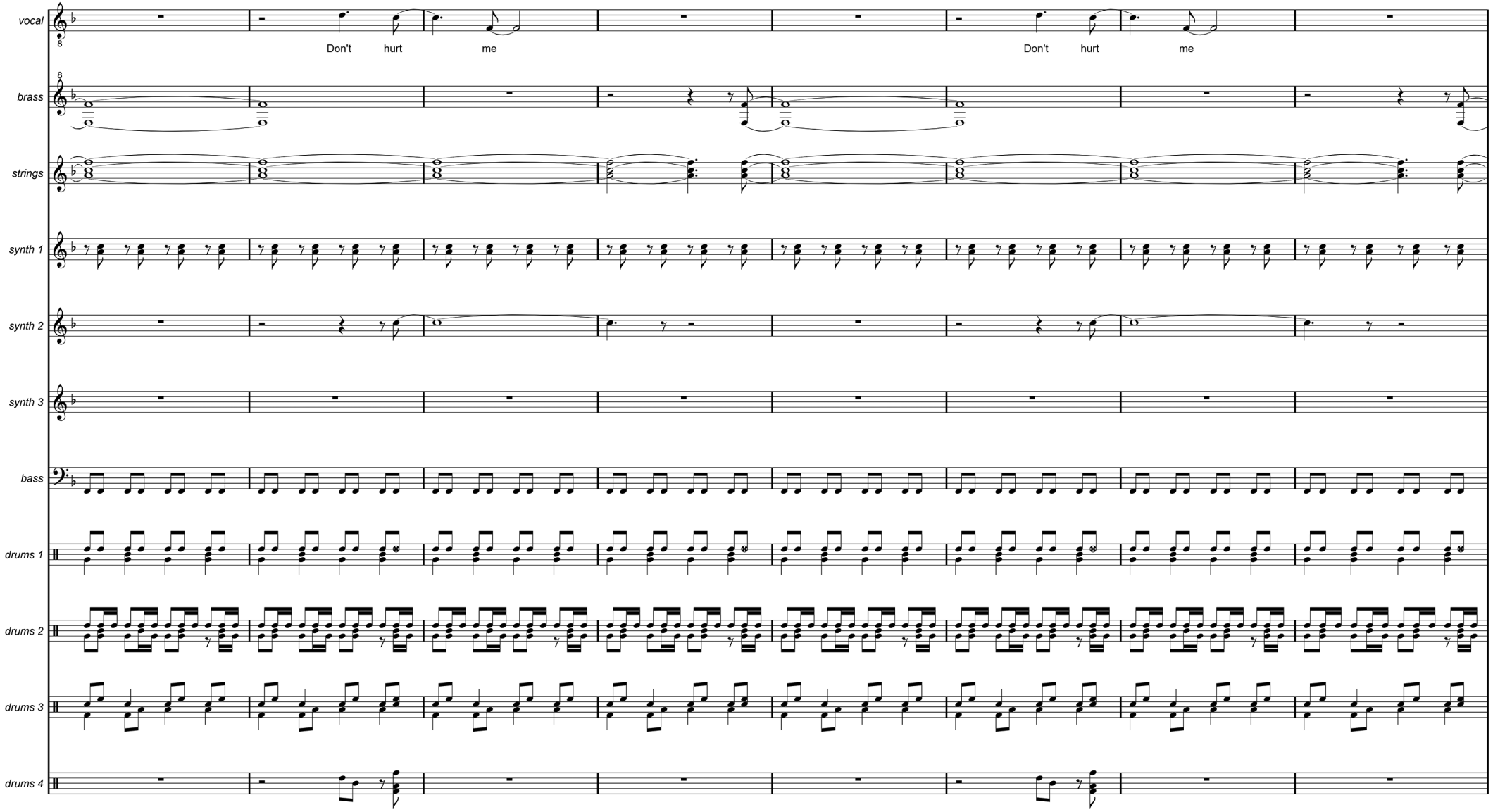
vocal
Don't hurt me
Don't hurt me
brass
strings
synth 1
synth 2
synth 3
bass
drums 1
drums 2
drums 3
drums 4

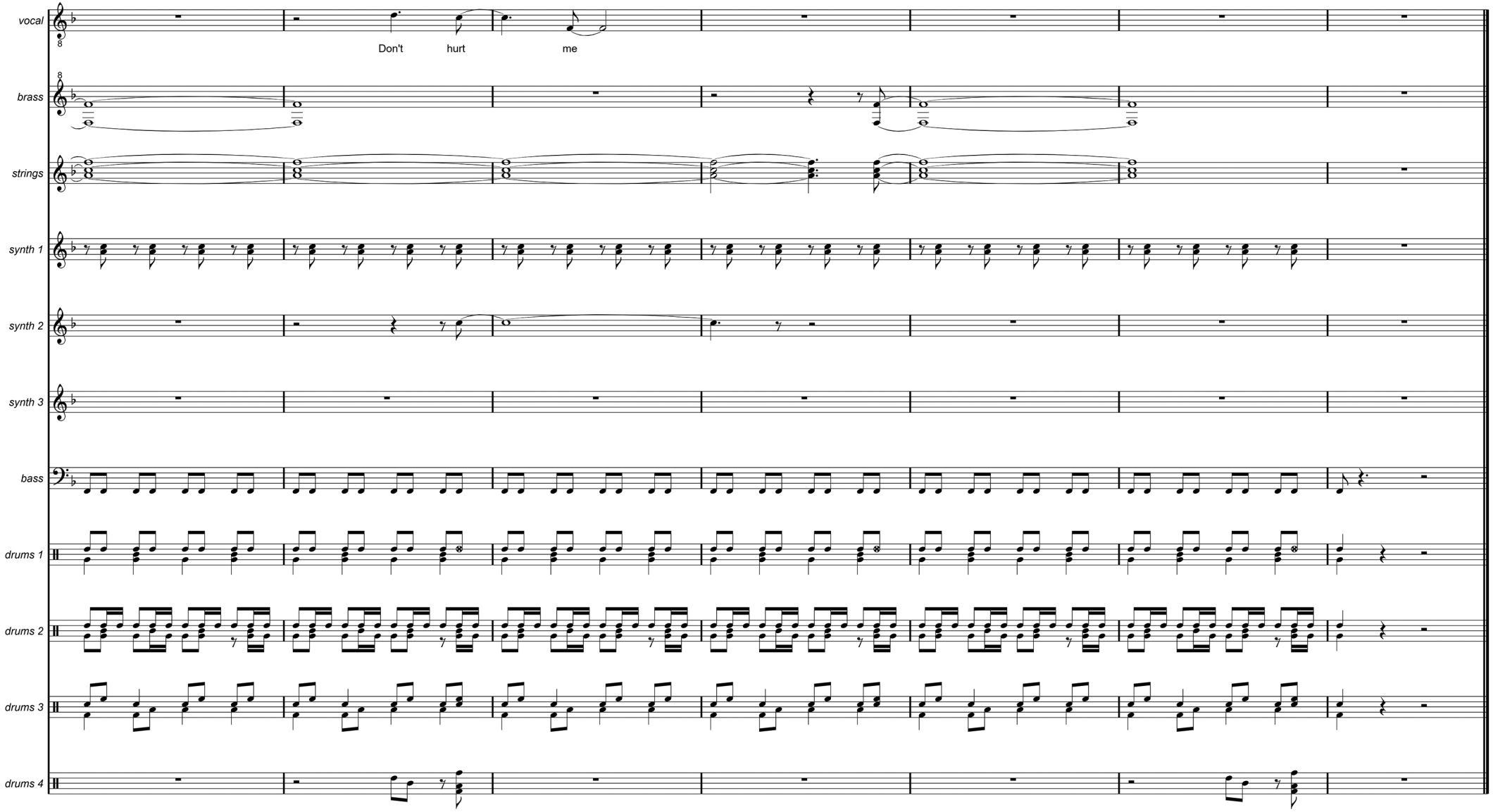
vocal
Don't
hurt
me
brass
strings
synth 1
synth 2
synth 3
bass
drums 1
drums 2
drums 3
drums 4

## FADING AWAY

They say she's only growing older
But I just know they are wrong
Sometimes she cries
And doesn't know why

She knows she's fading away
A little each day
Fading away, fading away
Away, away

They say she's only growing older
That vacant look in her eyes
Tells me they're wrong
She used to be strong
But now she's fading away
A little each day

She used to know their names
But now they're all the same
They come and they go
And she doesn't know
Who they were
The present means nothing to her

She's fading away
A little each day
Away, away

They say she gets a little slower
The twilight hour of her life
Clear is the past
Today doesn't last

She knows she's fading away
A little each day
Fading away, fading away
Away, away

# FADING AWAY

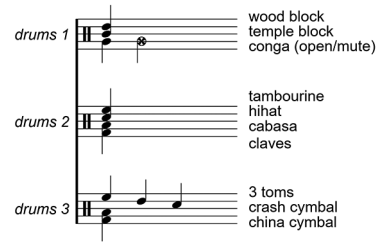
drums 1
wood block
temple block
conga (open/mute)
drums 2
tambourine
hihat
cabasa
claves
drums 3
3 toms
crash cymbal
china cymbal

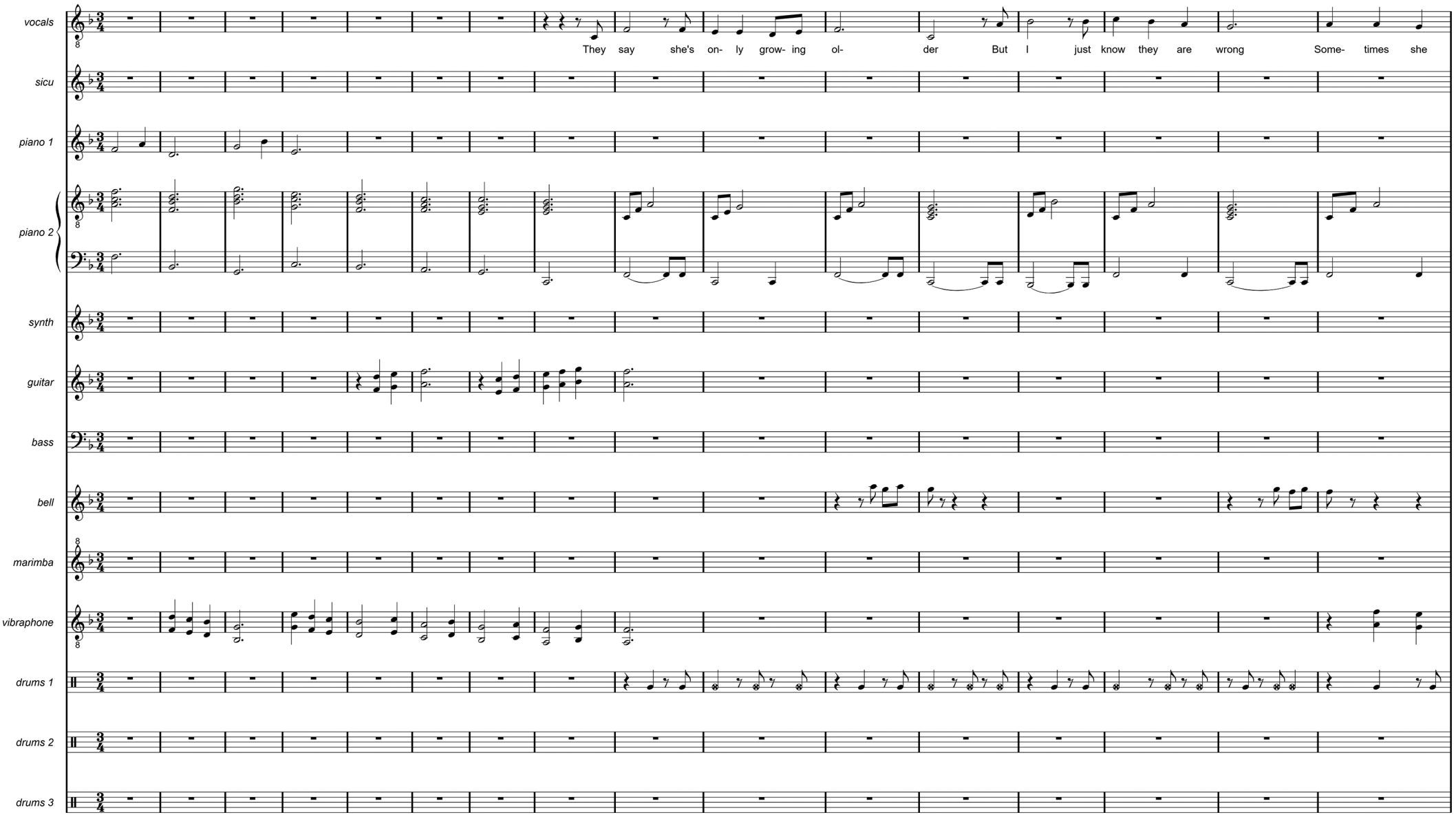
vocals
They say she's on- ly grow- ing ol- der But I just know they are wrong Some- times she
sicu
piano 1
piano 2
synth
guitar
bass
bell
marimba
vibraphone
drums 1
drums 2
drums 3

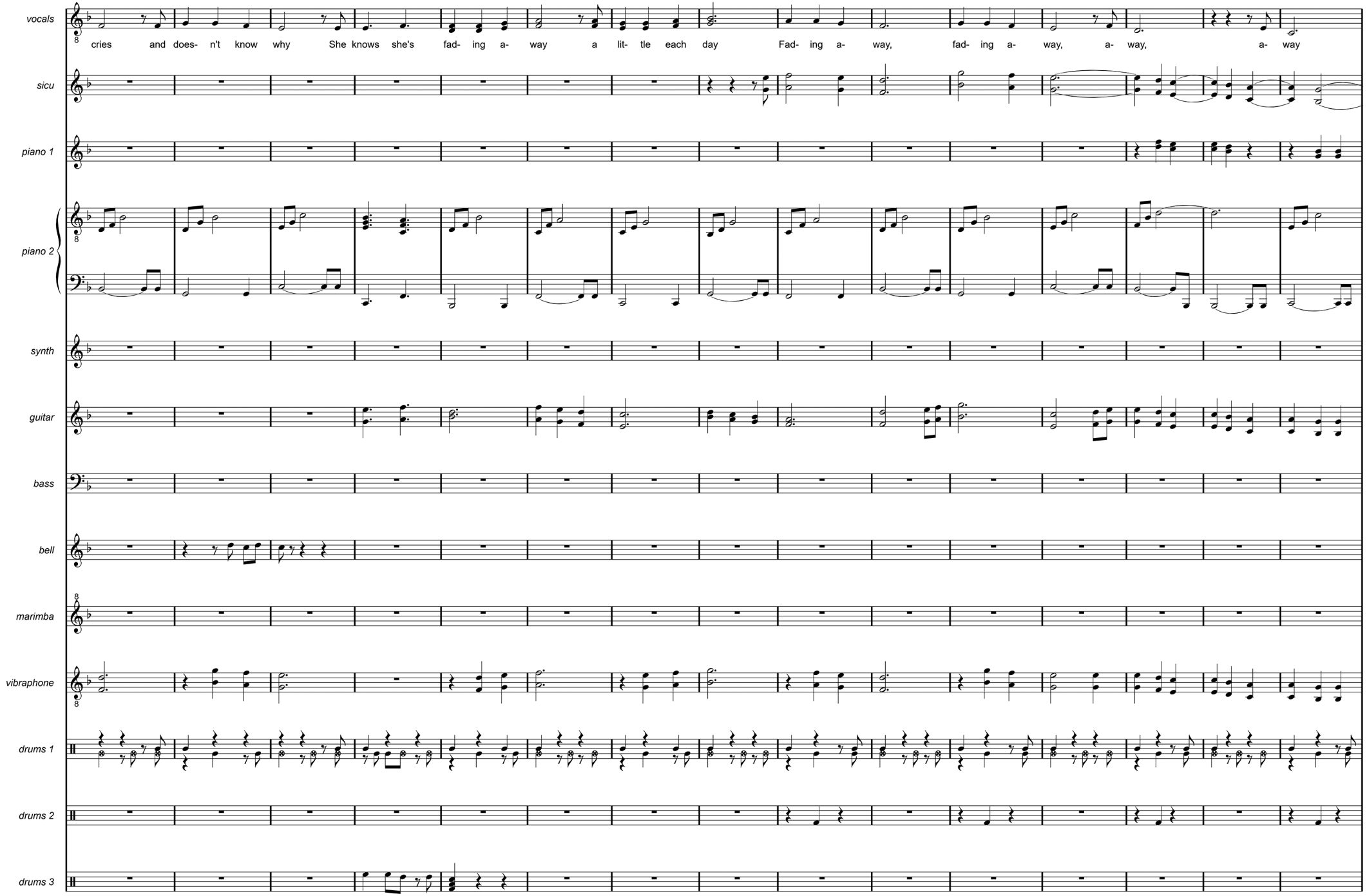
vocals
cries and does- n't know why She knows she's fad- ing a- way a lit- tle each day Fad- ing a- way, fad- ing a- way, a- way, a- way
sicu
piano 1
piano 2
synth
guitar
bass
bell
marimba
vibraphone
drums 1
drums 2
drums 3

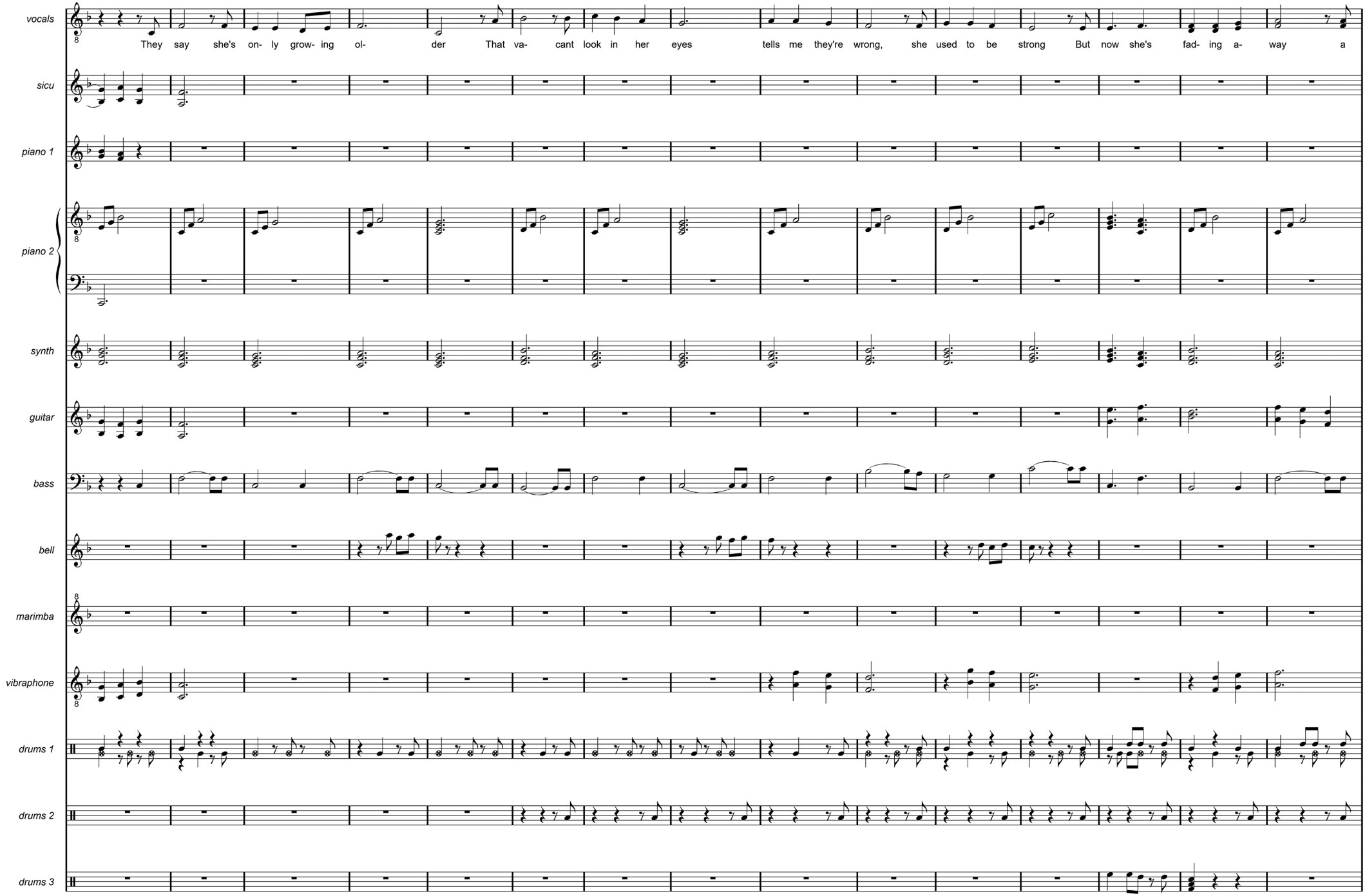
vocals
They say she's on- ly grow- ing ol- der That va- cant look in her eyes tells me they're wrong, she used to be strong But now she's fad- ing a- way a
sicu
piano 1
piano 2
synth
guitar
bass
bell
marimba
vibraphone
drums 1
drums 2
drums 3

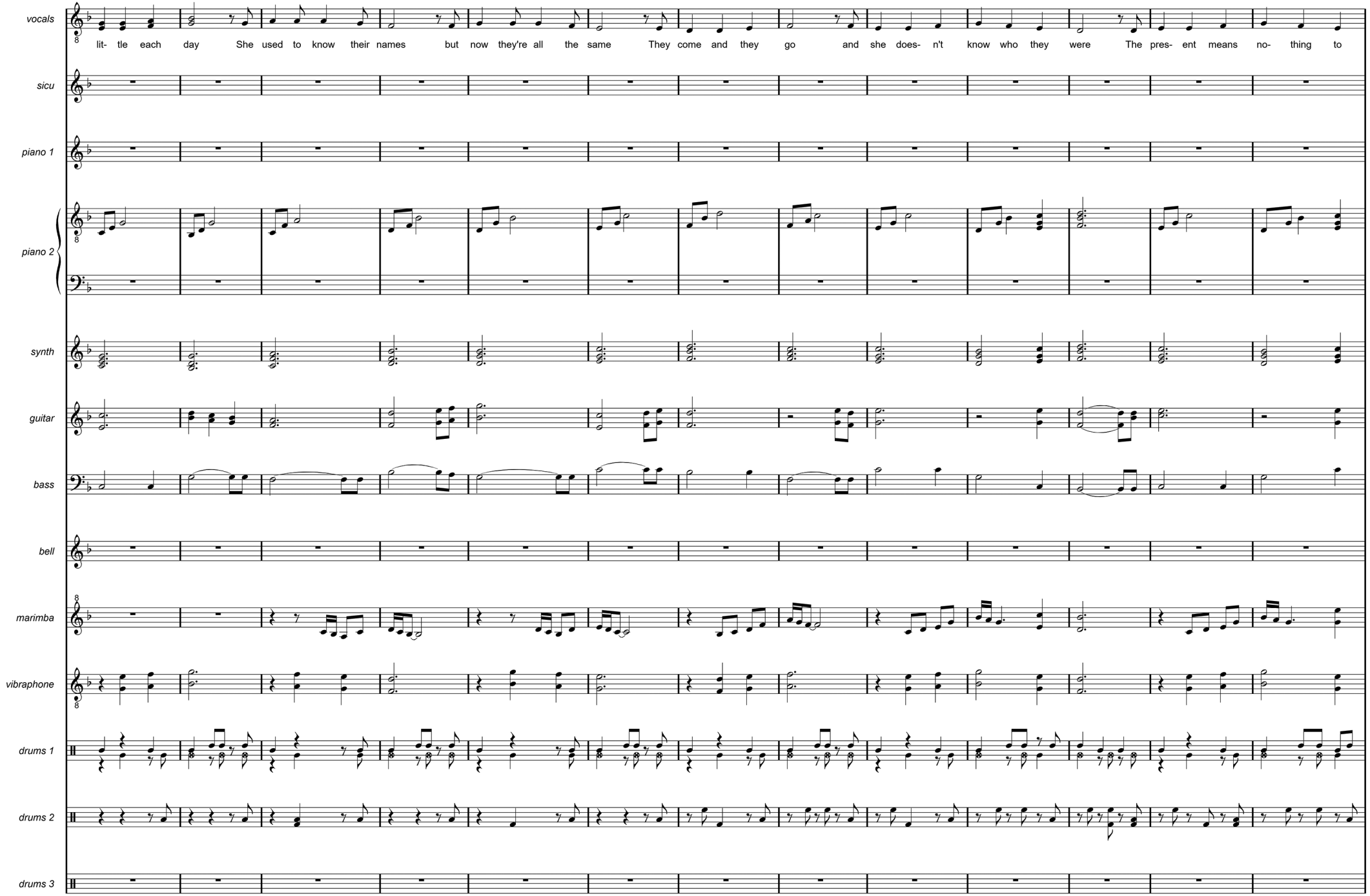
vocals
lit- tle each day She used to know their names but now they're all the same They come and they go and she does- n't know who they were The pres- ent means no- thing to
sicu
piano 1
piano 2
synth
guitar
bass
bell
marimba
vibraphone
drums 1
drums 2
drums 3

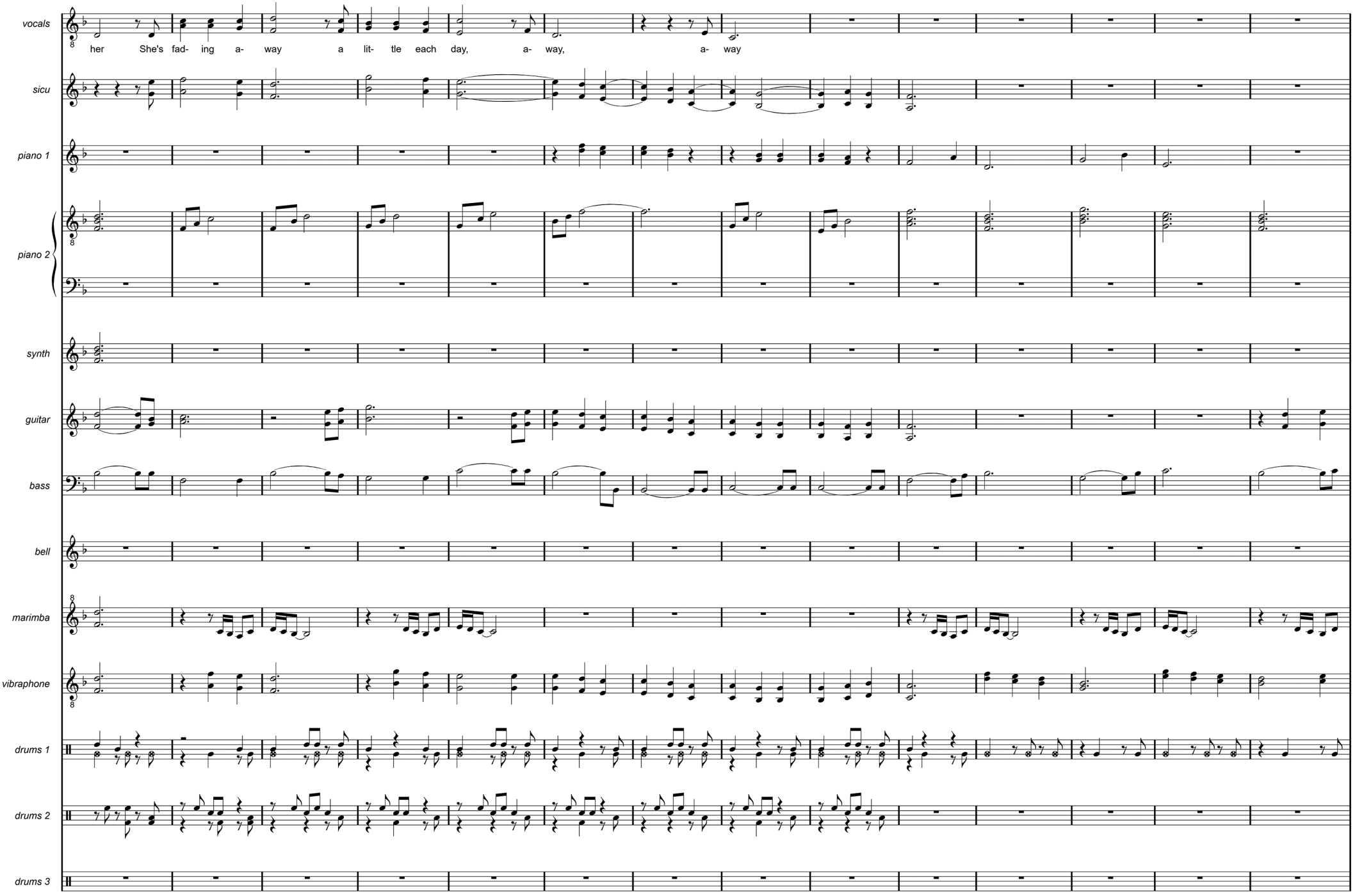
vocals
her She's fad- ing a- way a lit- tle each day, a- way, a- way
sicu
piano 1
piano 2
synth
guitar
bass
bell
marimba
vibraphone
drums 1
drums 2
drums 3

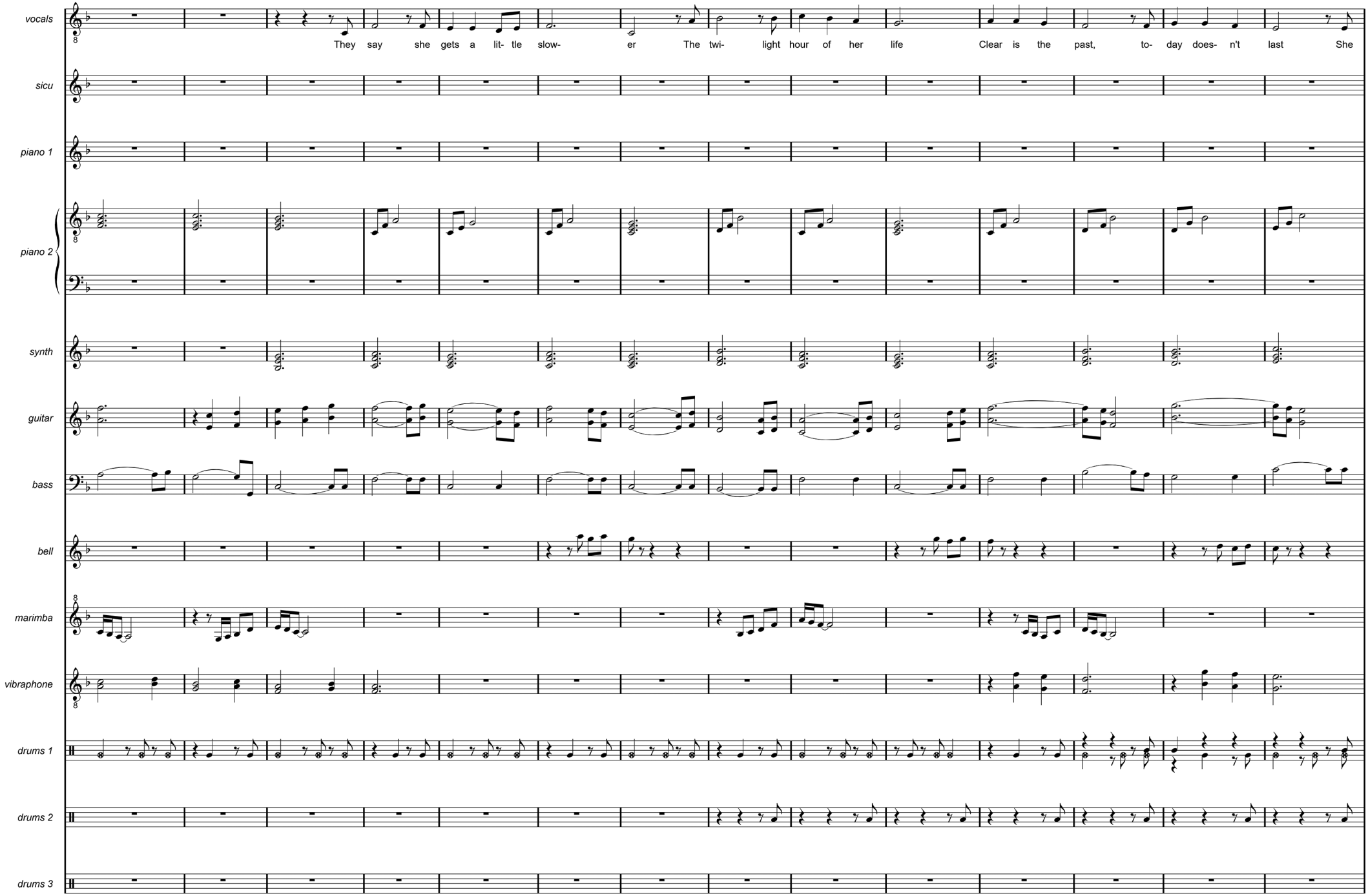
vocals
They say she gets a lit- tle slow- er The twi- light hour of her life Clear is the past, to- day does- n't last She
sicu
piano 1
piano 2
synth
guitar
bass
bell
marimba
vibraphone
drums 1
drums 2
drums 3

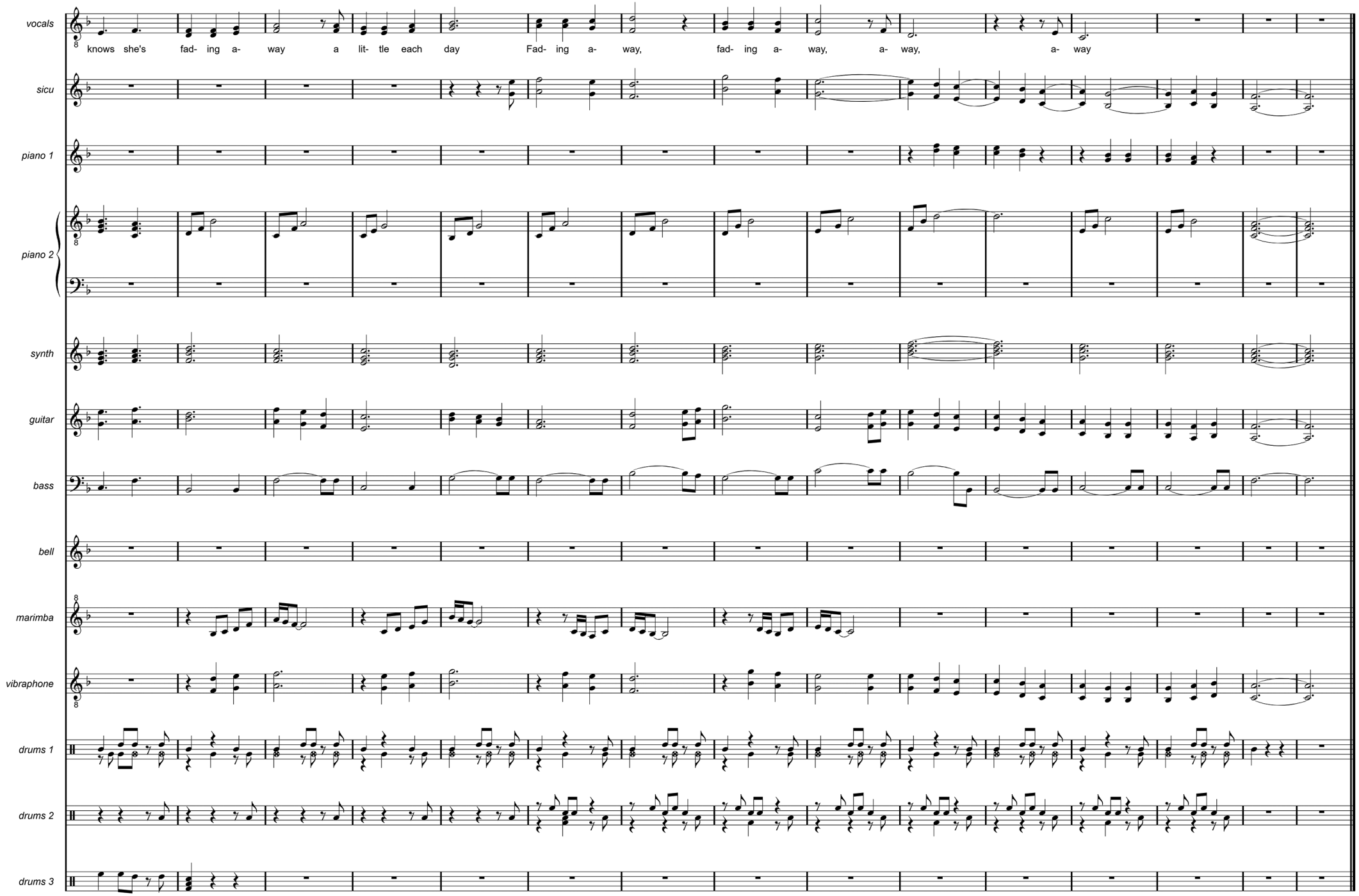
vocals
knows she's fad- ing a- way a lit- tle each day Fad- ing a- way, fad- ing a- way, a- way, a- way
sicu
piano 1
piano 2
synth
guitar
bass
bell
marimba
vibraphone
drums 1
drums 2
drums 3

# THE HUNGER

On the hunt for some love again
I'm walking in the dark
Look around for a hungry man
A stranger in the park

As I lean against a tree
Light a smoke, so casually
He approaches with fire in his eyes

501's showing his desire
He moves to kiss my lips
Deep inside there's a raging fire
My hands upon his hips

Then we're moving in the night
Longing to be satisfied
In a mixture of pleasure and despair

Hungry for someone to guide the way
In this confusion, an illusion
Of someone who will stay
Yearning for someone
Who understands all of my sorrow
Will tomorrow be brighter then

Watching him in a dimmed cafe
I left the place at once
I'm too scared to go all the way
Afraid to take a chance

Though I long for something more
I've been hurt too much before
I take care not to fall in love again

Hungry for someone to guide the way
In this confusion, an illusion
Of someone who will stay
Yearning for someone
Who understands all of my sorrow
Will tomorrow be brighter then

Silent tears are falling down
On the ground, on the ground
Have to confess that my life is a mess
Without you
The void comes to claim me
And maim me, and maim me

On the hunt for some love again
I'm walking in the dark
Look around for a hungry man
A stranger in the park

Though I long for something more
I've been hurt too much before
I take care not to fall in love again

Hungry for someone to guide the way
In this confusion, an illusion
Of someone who will stay
Yearning for someone
Who understands all of my sorrow
Will tomorrow be brighter then

# THE HUNGER

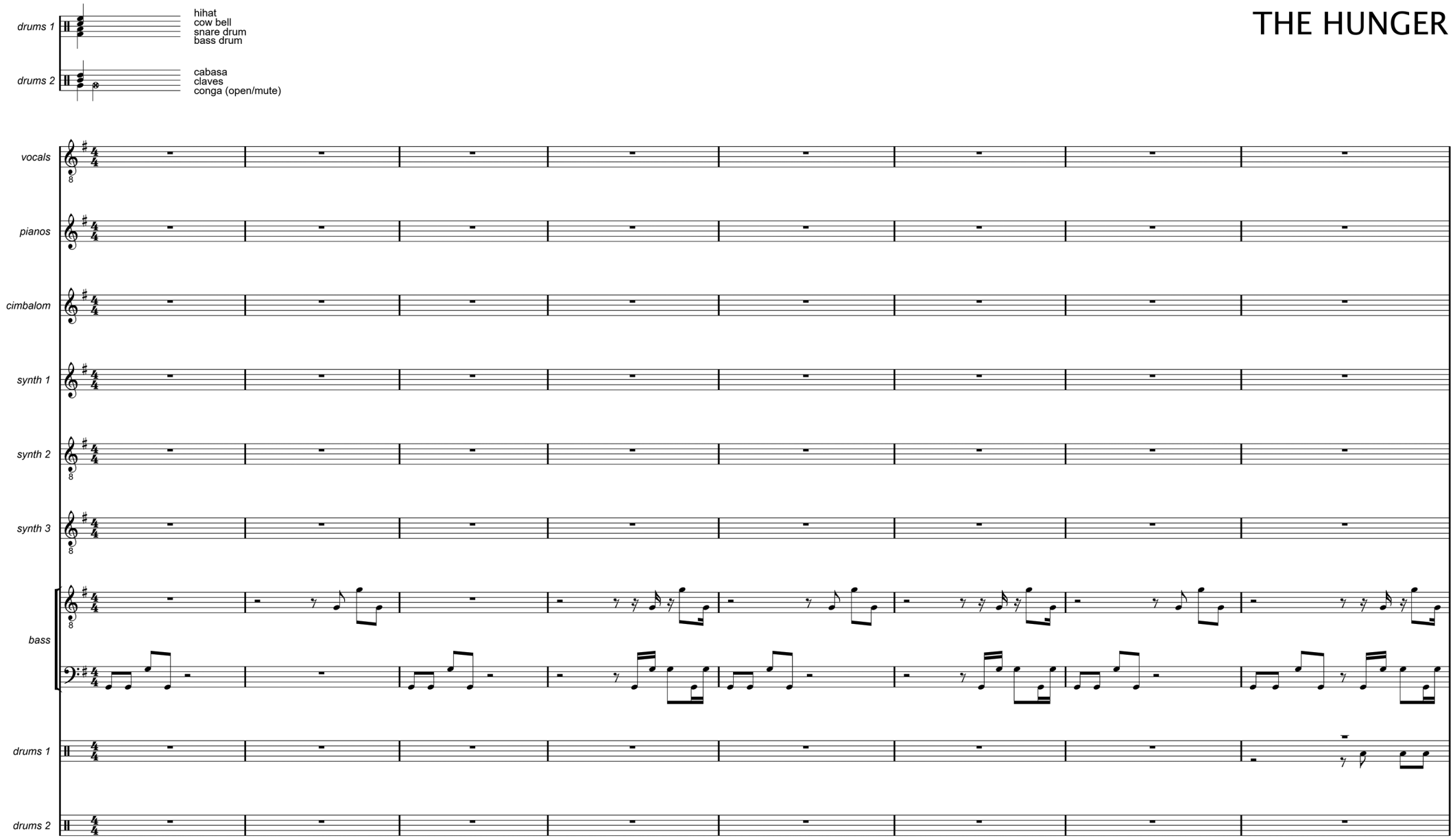
drums 1
hihat
cow bell
snare drum
bass drum
drums 2
cabasa
claves
conga (open/mute)
vocals
pianos
cimbalom
synth 1
synth 2
synth 3
bass
drums 1
drums 2

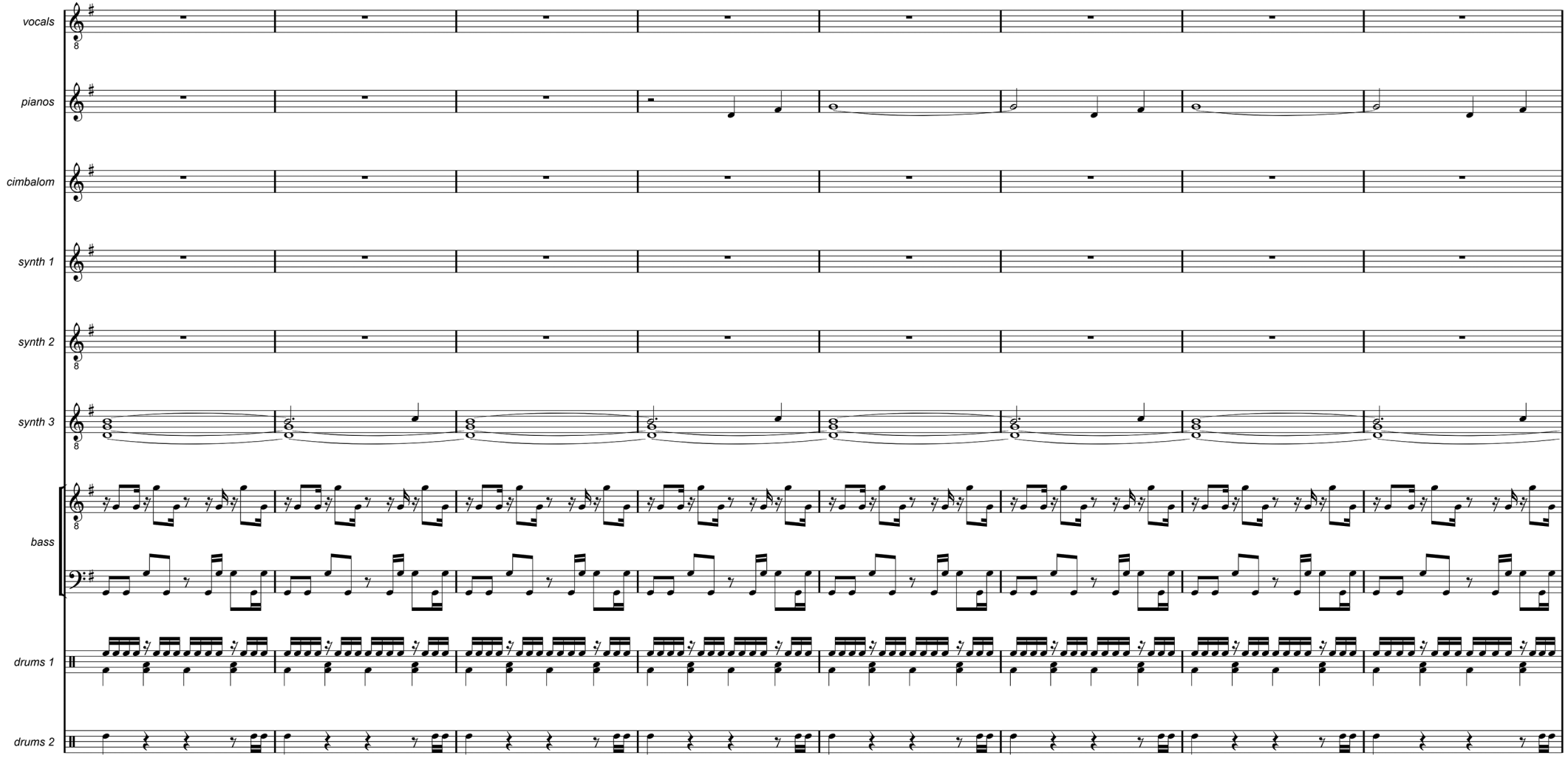
vocals
pianos
cimbalom
synth 1
synth 2
synth 3
bass
drums 1
drums 2

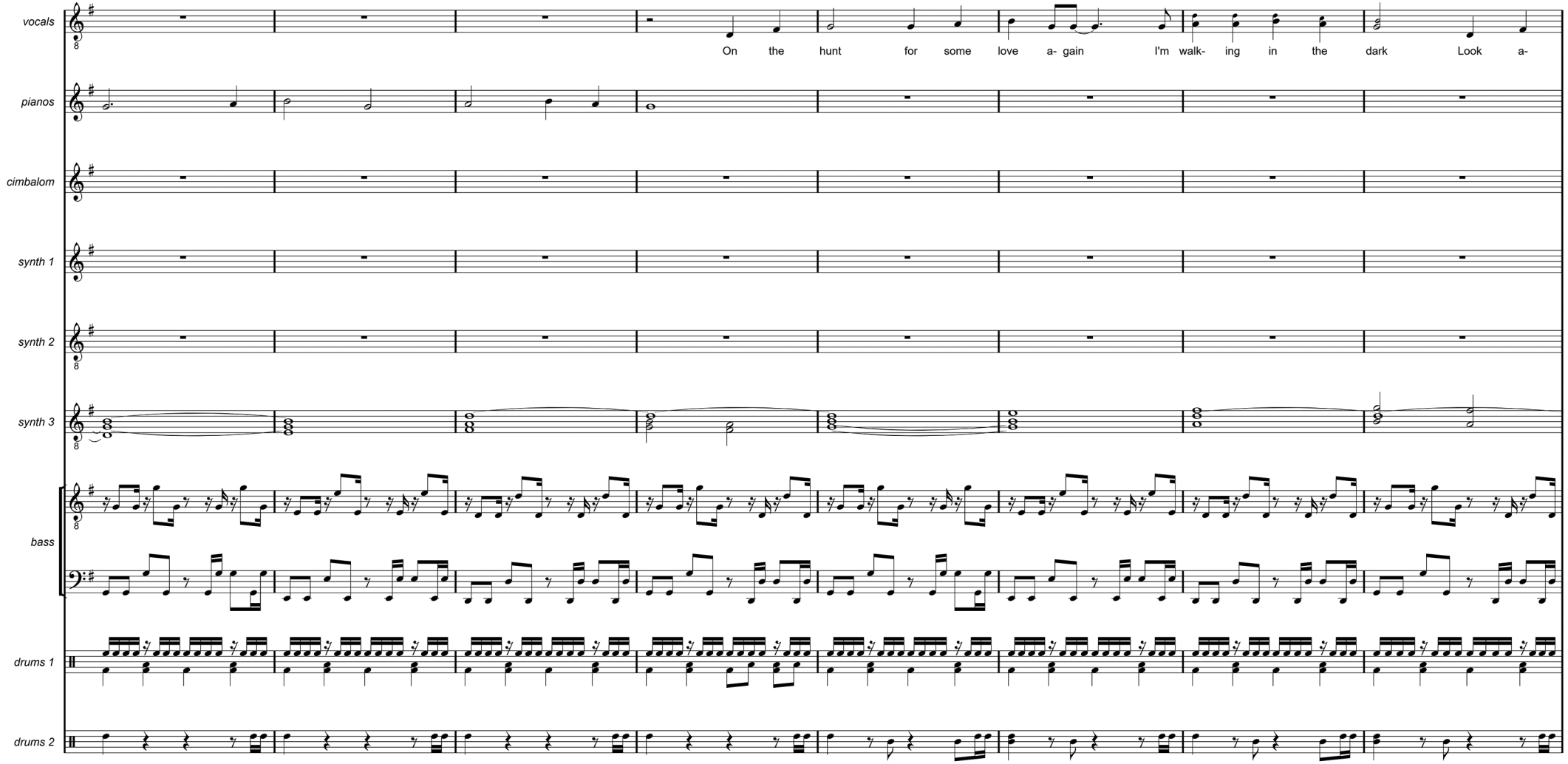
vocals
pianos
cimbalom
synth 1
synth 2
synth 3
bass
drums 1
drums 2
On the hunt for some love a- gain I'm walk- ing in the dark Look a-

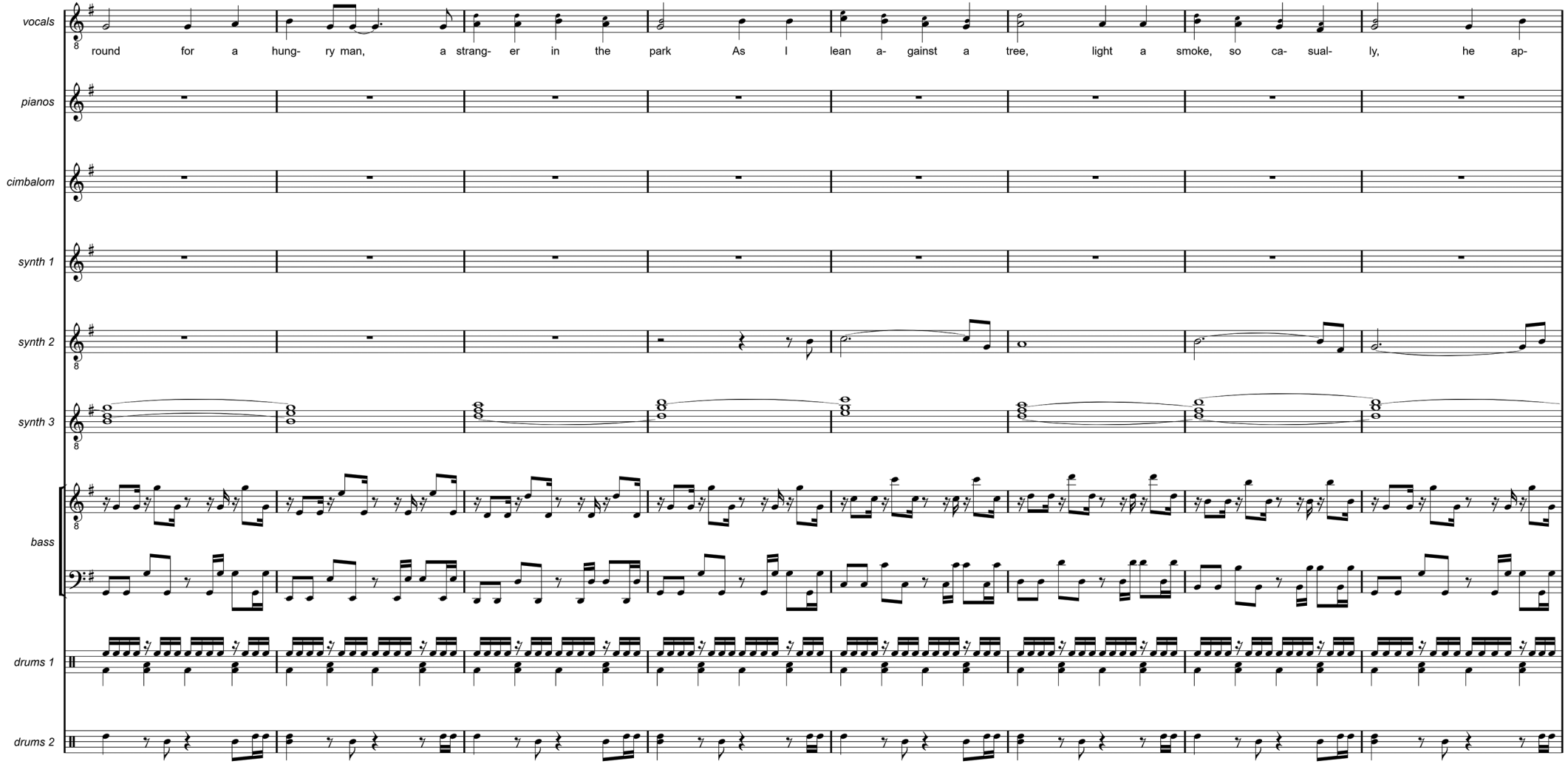
vocals
round for a hung- ry man, a strang- er in the park As I lean a- gainst a tree, light a smoke, so ca- sual- ly, he ap-
pianos
cimbalom
synth 1
synth 2
synth 3
bass
drums 1
drums 2

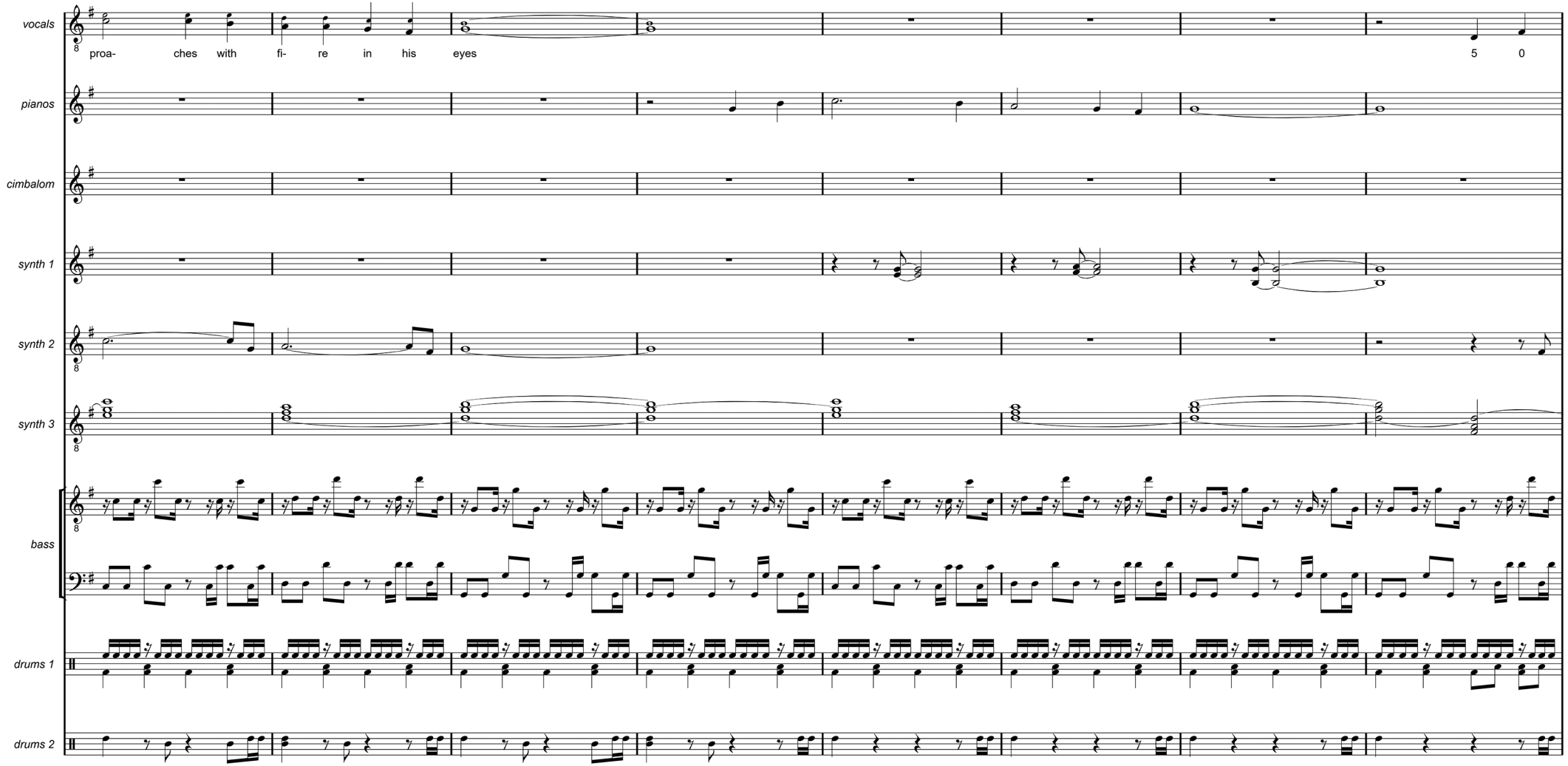
vocals
proa- ches with fi- re in his eyes
5 0
pianos
cimbalom
synth 1
synth 2
synth 3
bass
drums 1
drums 2

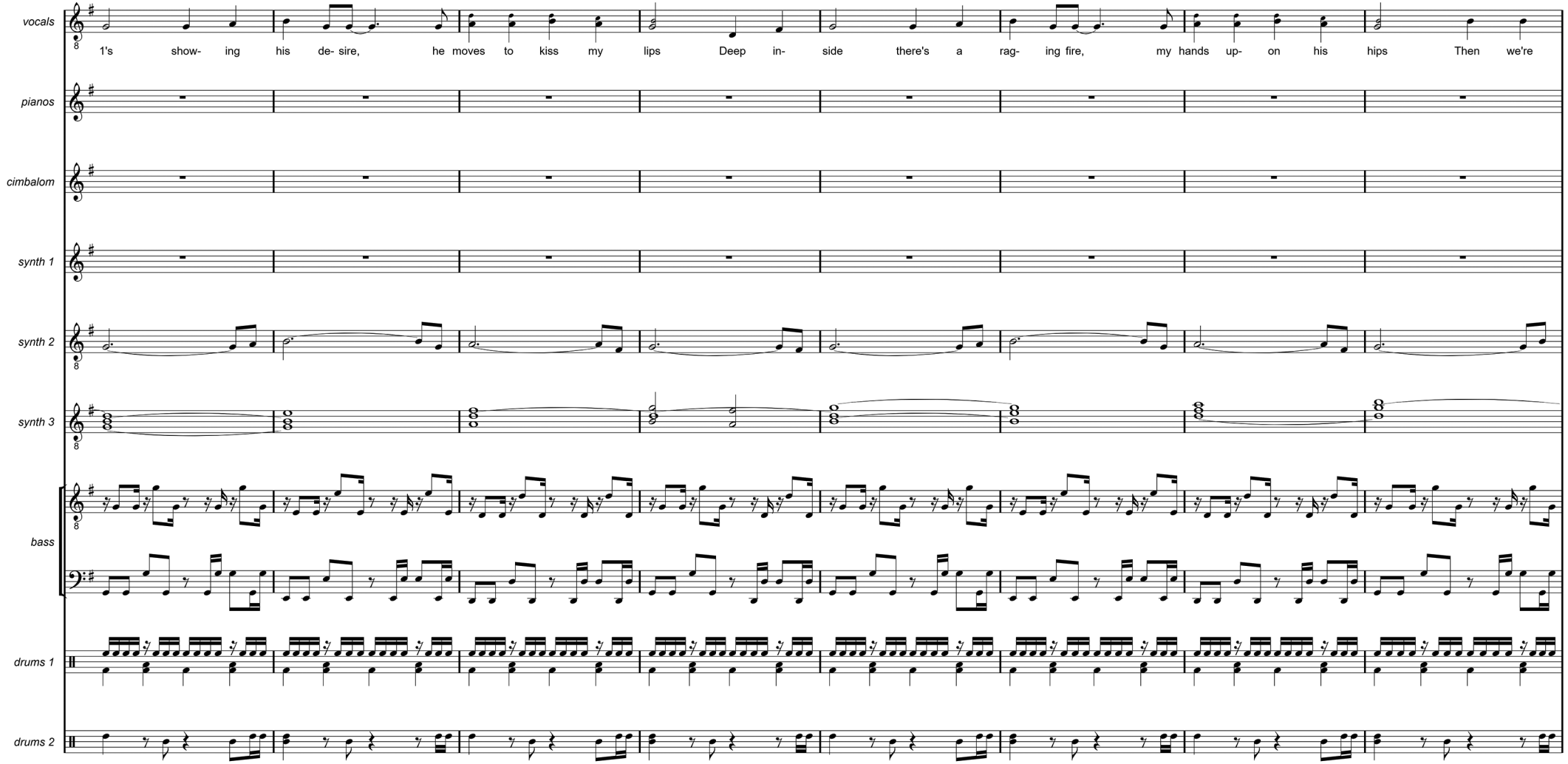
vocals
1's show- ing his de- sire, he moves to kiss my lips Deep in- side there's a rag- ing fire, my hands up- on his hips Then we're
pianos
cimbalom
synth 1
synth 2
synth 3
bass
drums 1
drums 2

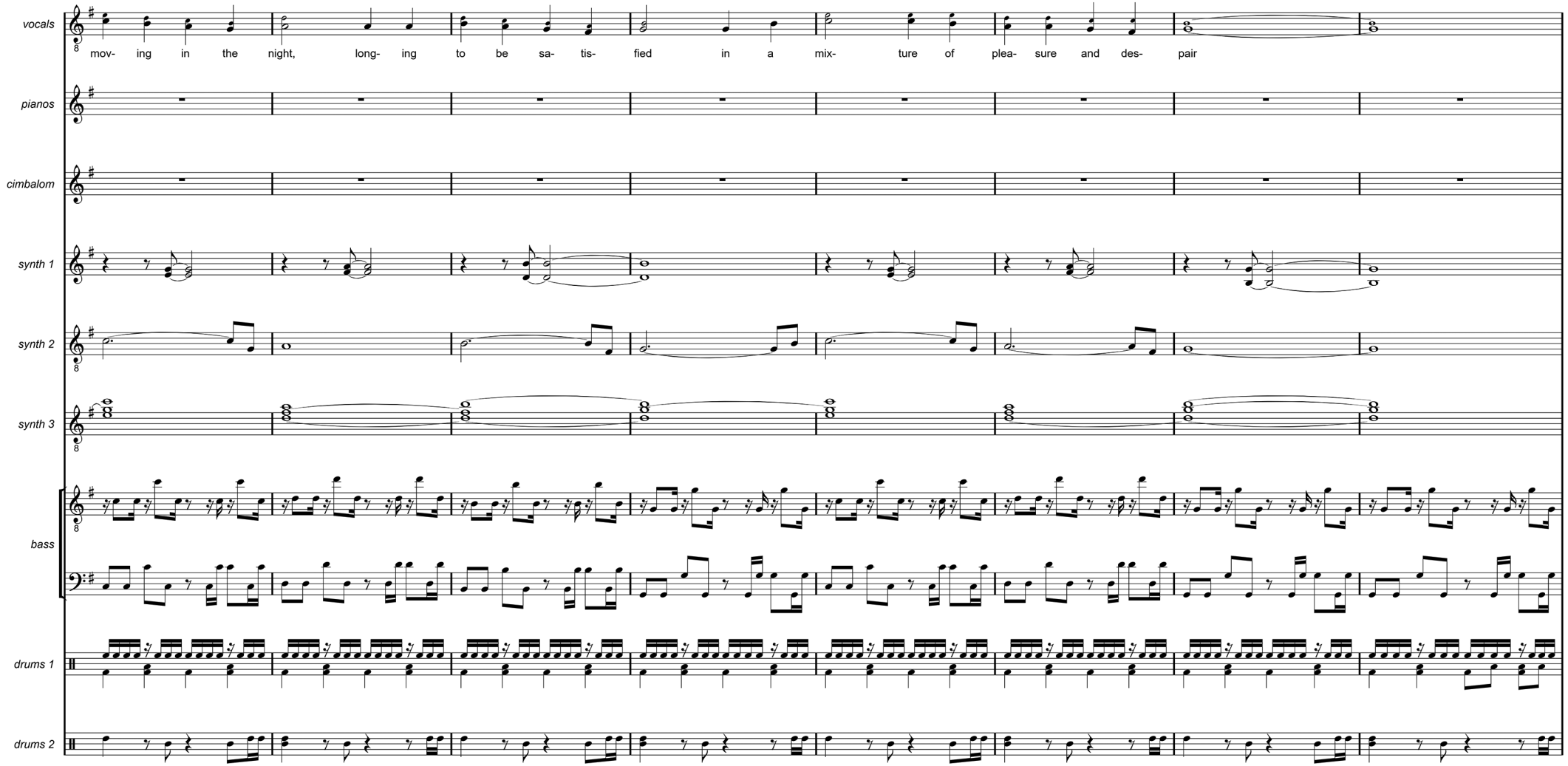
vocals
mov- ing in the night, long- ing to be sa- tis- fied in a mix- ture of plea- sure and des- pair
pianos
cimbalom
synth 1
synth 2
synth 3
bass
drums 1
drums 2

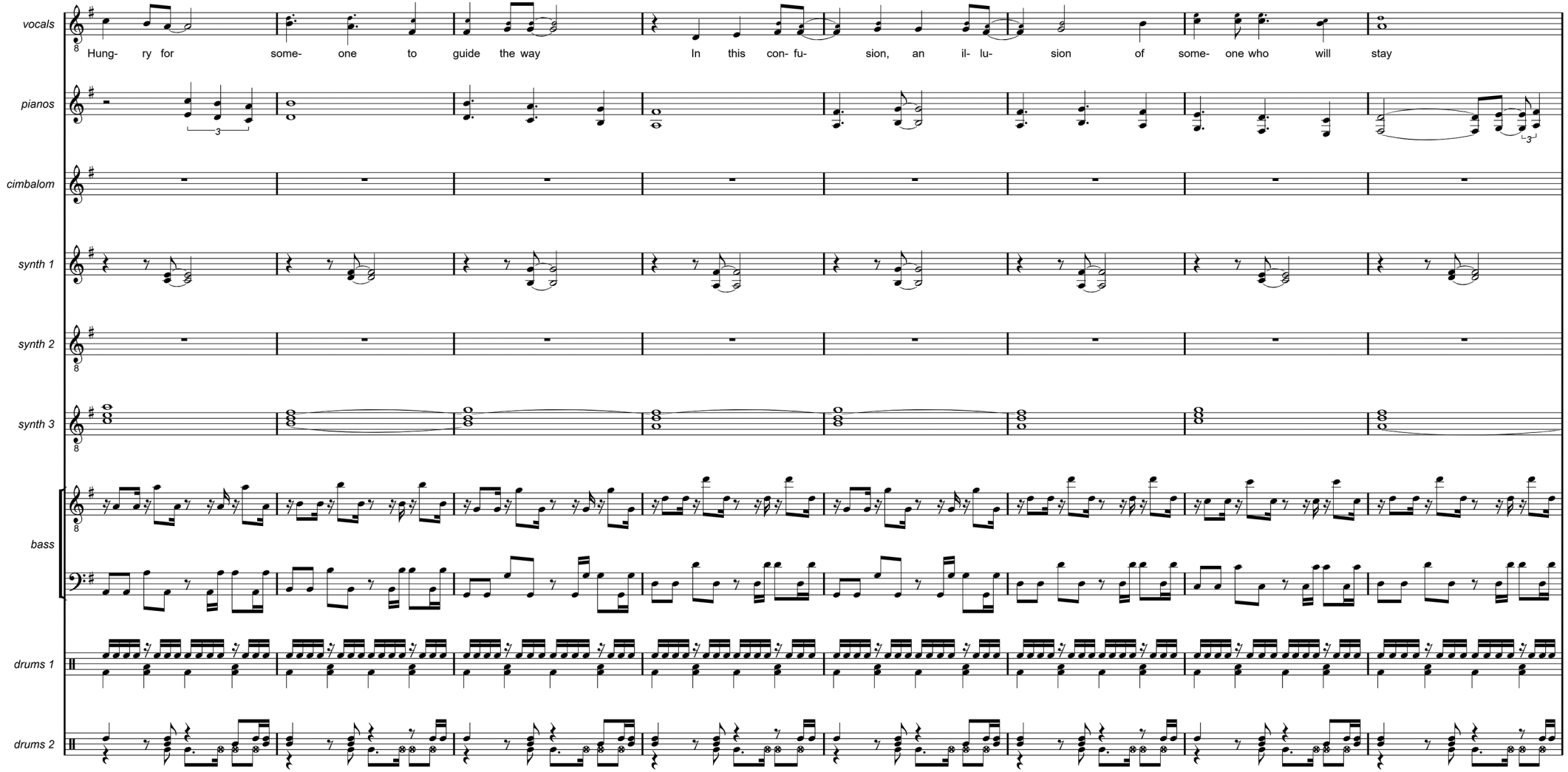
vocals
Hung- ry for some- one to guide the way In this con- fu- sion, an il- lu- sion of some- one who will stay
pianos
cimbalom
synth 1
synth 2
synth 3
bass
drums 1
drums 2

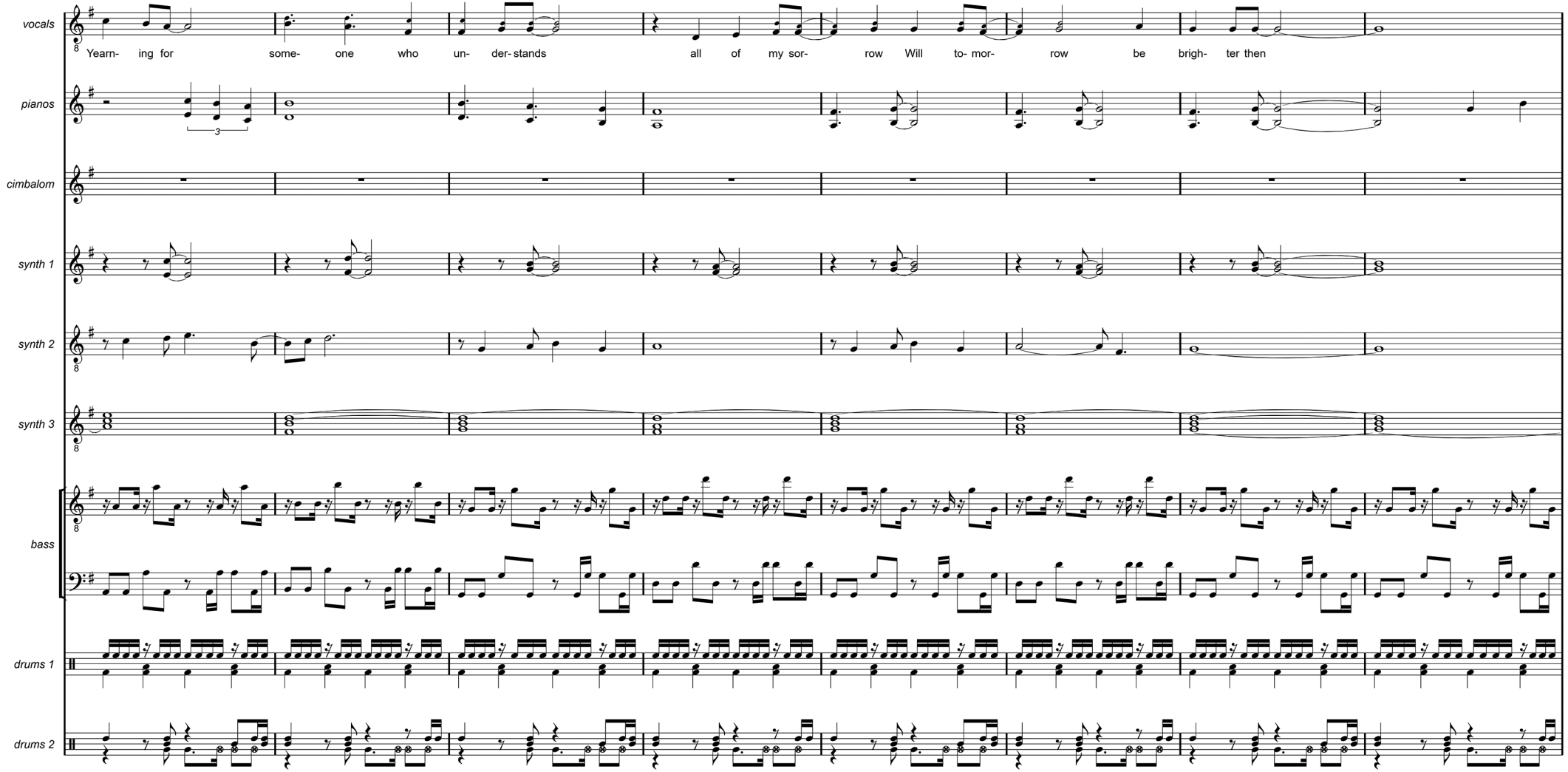
vocals
Yearn- ing for some- one who un- der- stands all of my sor- row Will to- mor- row be brigh- ter then
pianos
3
cimbalom
synth 1
synth 2
synth 3
bass
drums 1
drums 2

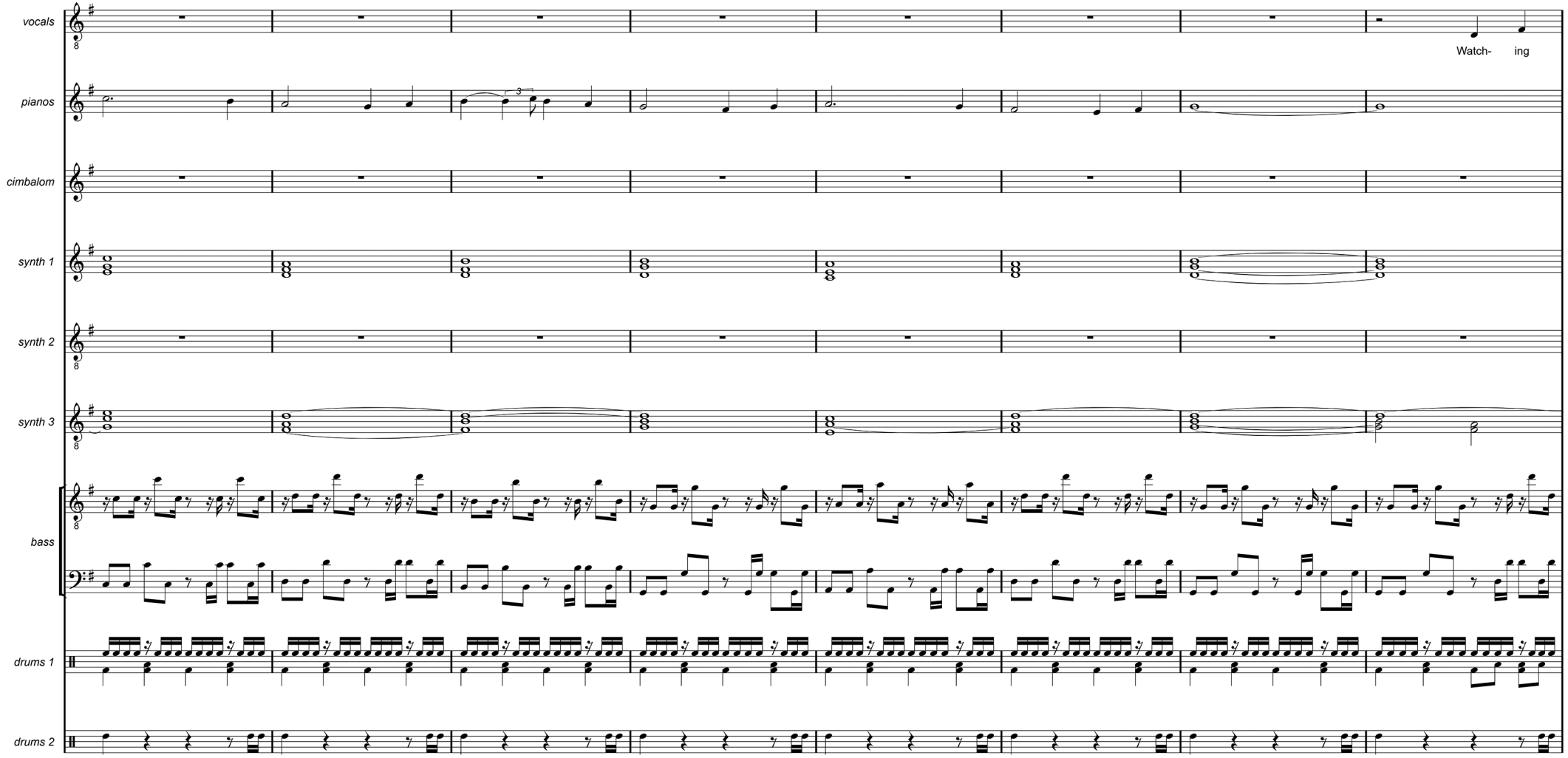
vocals
pianos
cimbalom
synth 1
synth 2
synth 3
bass
drums 1
drums 2
Watch- ing
3

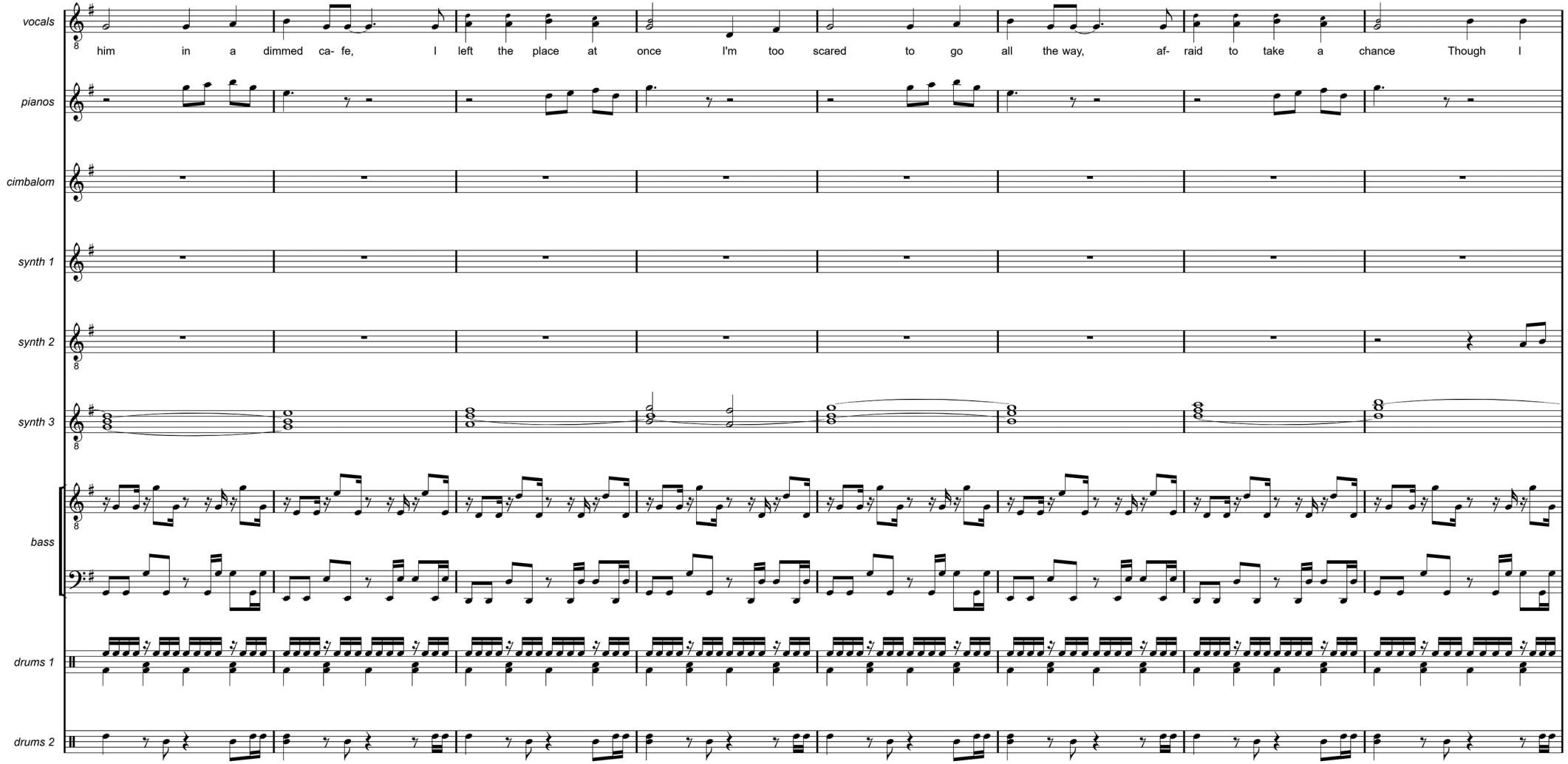
vocals
him in a dimmed ca- fe, I left the place at once I'm too scared to go all the way, af- raid to take a chance Though I
pianos
cimbalom
synth 1
synth 2
synth 3
bass
drums 1
drums 2

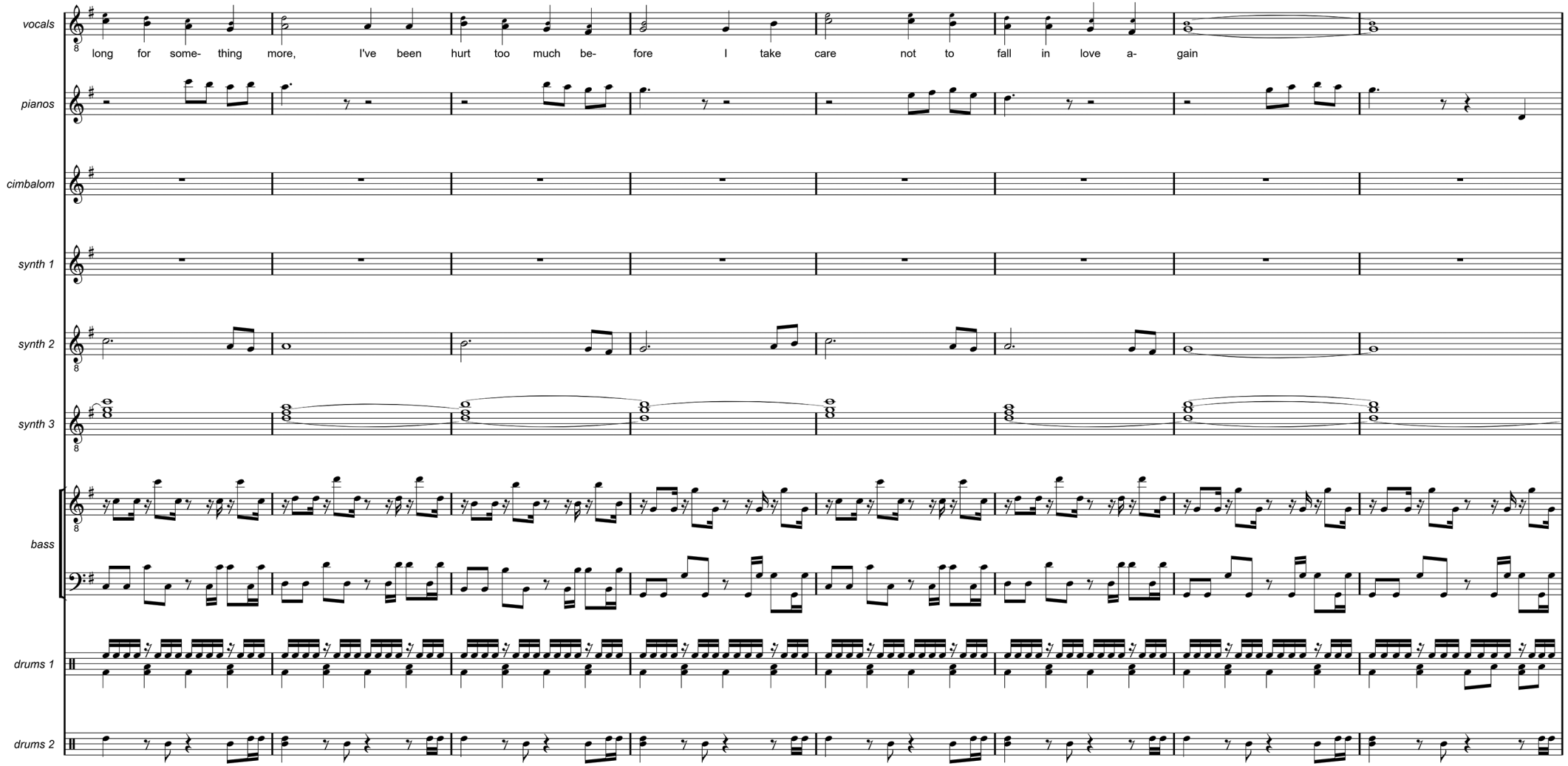
vocals
long for some- thing more, I've been hurt too much be- fore I take care not to fall in love a- gain
pianos
cimbalom
synth 1
synth 2
synth 3
bass
drums 1
drums 2

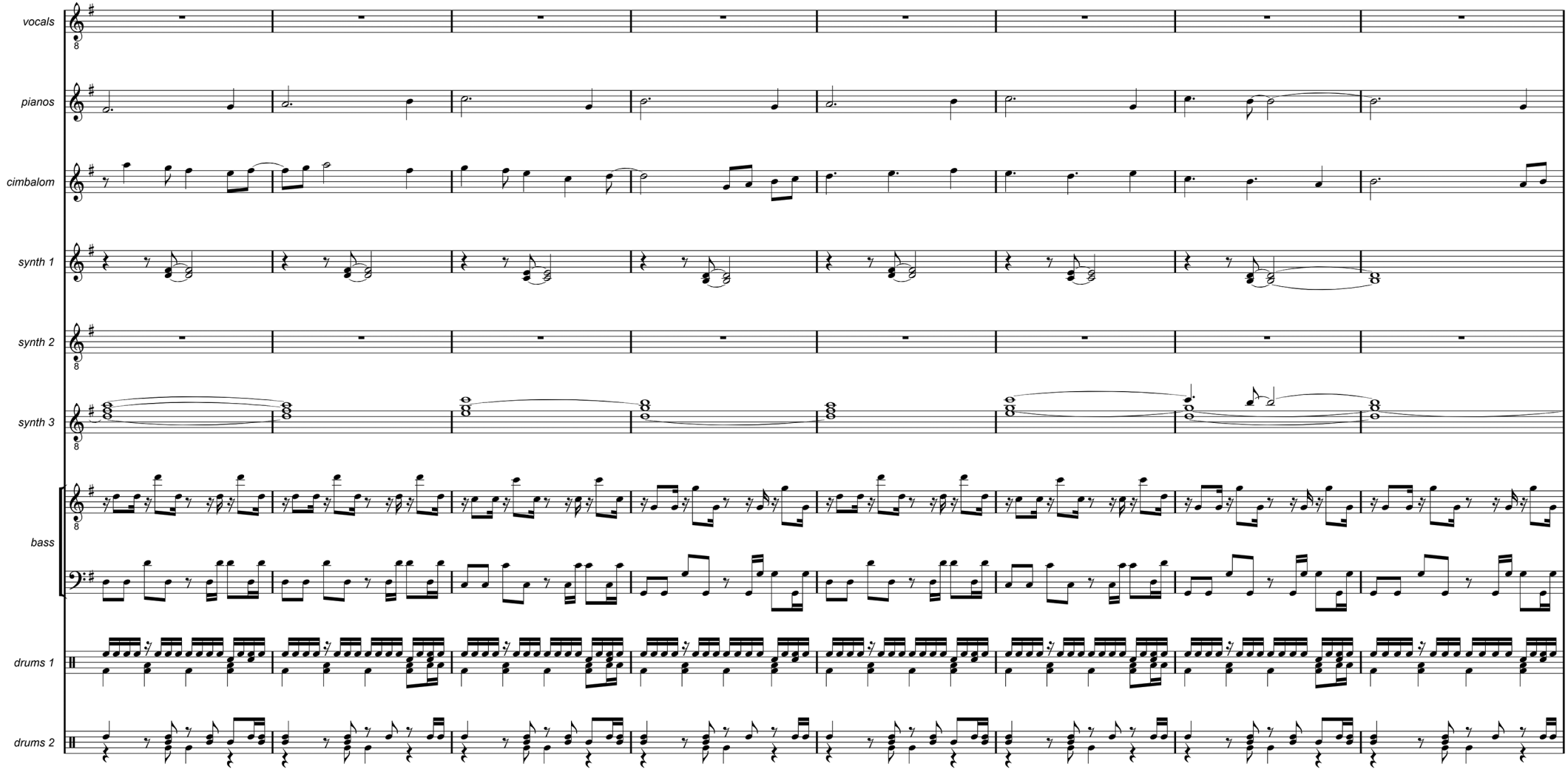
vocals
pianos
cimbalom
synth 1
synth 2
synth 3
bass
drums 1
drums 2

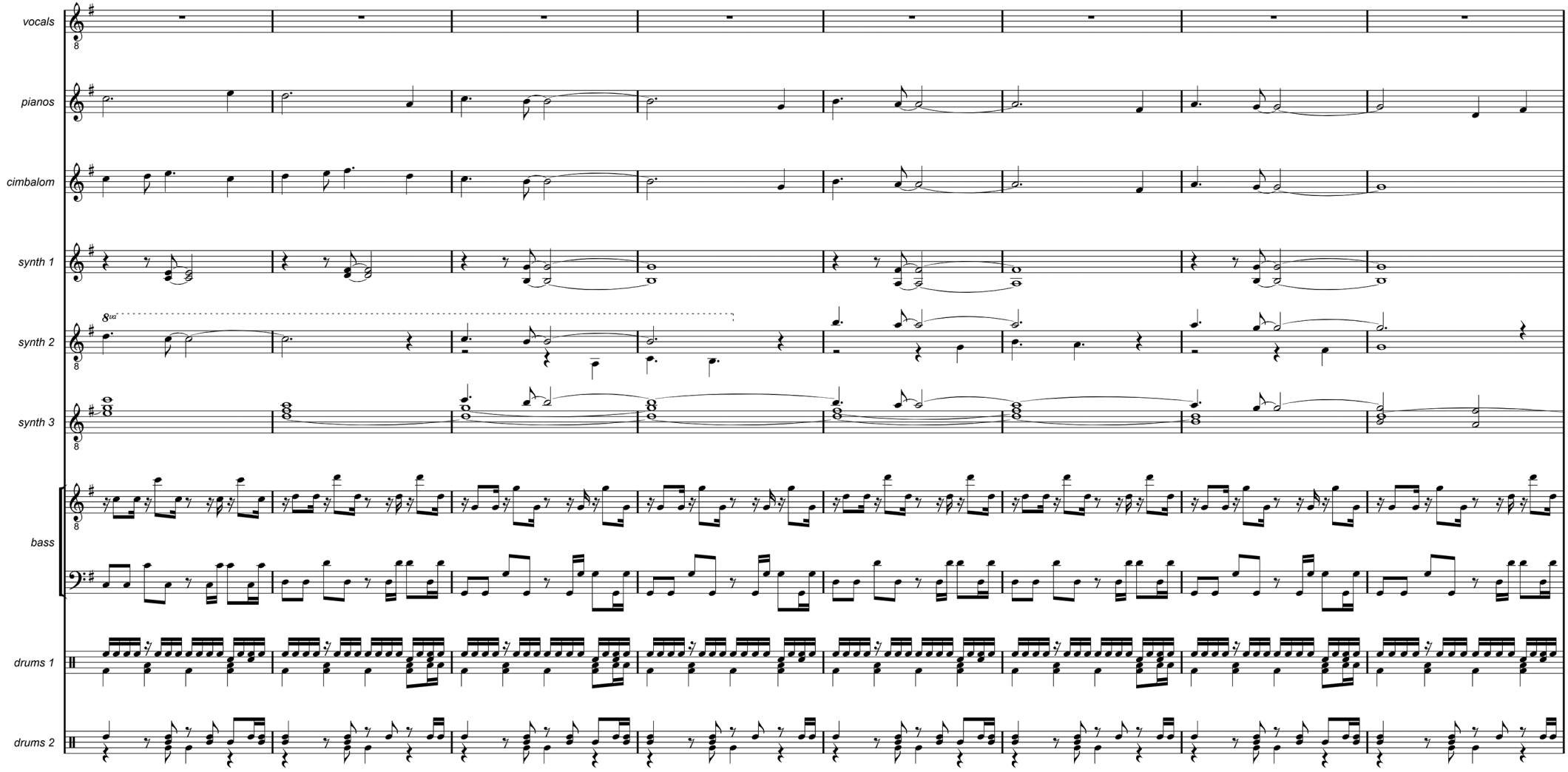
vocals
pianos
cimbalom
synth 1
synth 2
8va
synth 3
bass
drums 1
drums 2

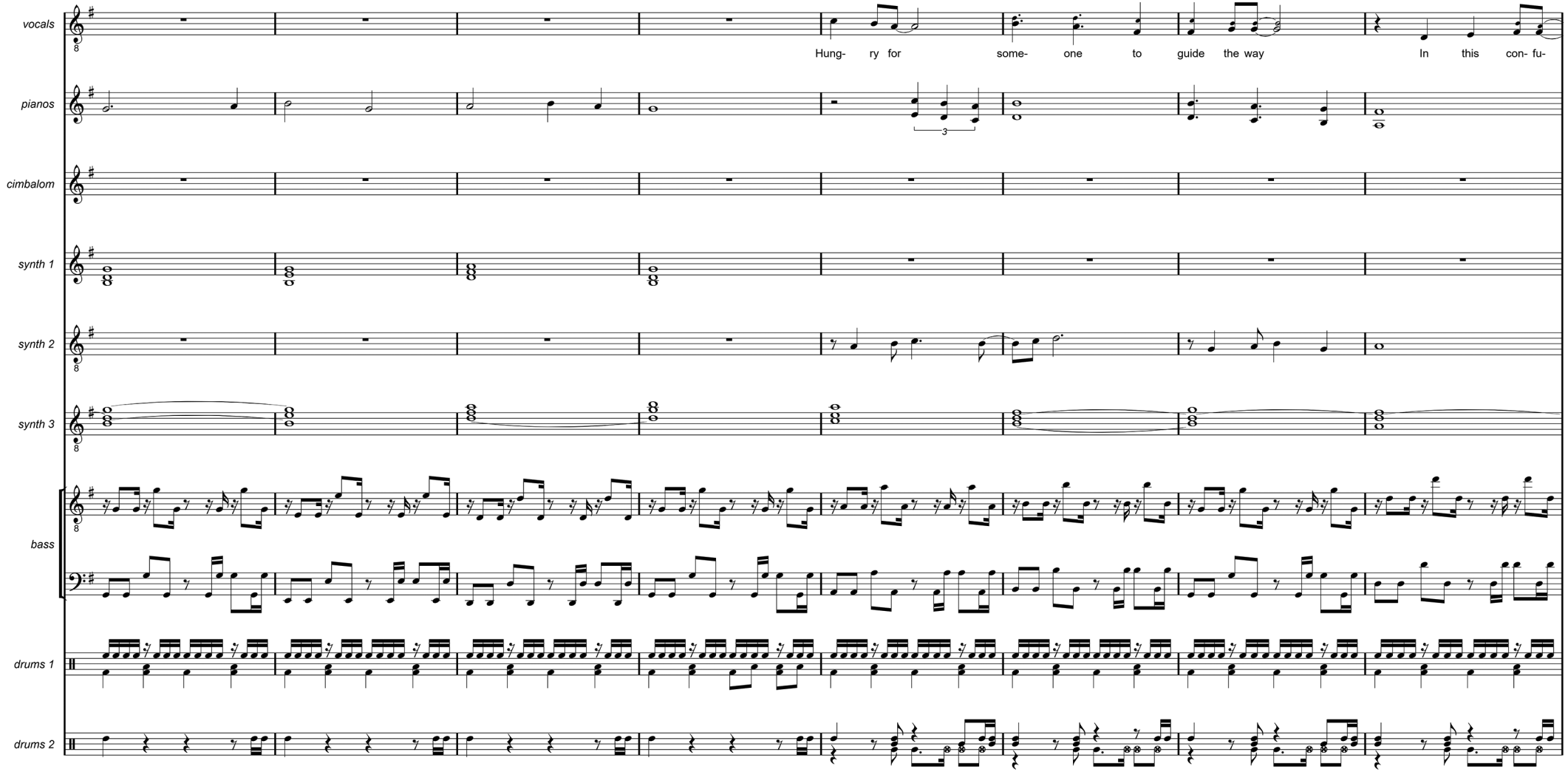
vocals
pianos
cimbalom
synth 1
synth 2
synth 3
bass
drums 1
drums 2
Hung- ry for some- one to guide the way In this con- fu-
3

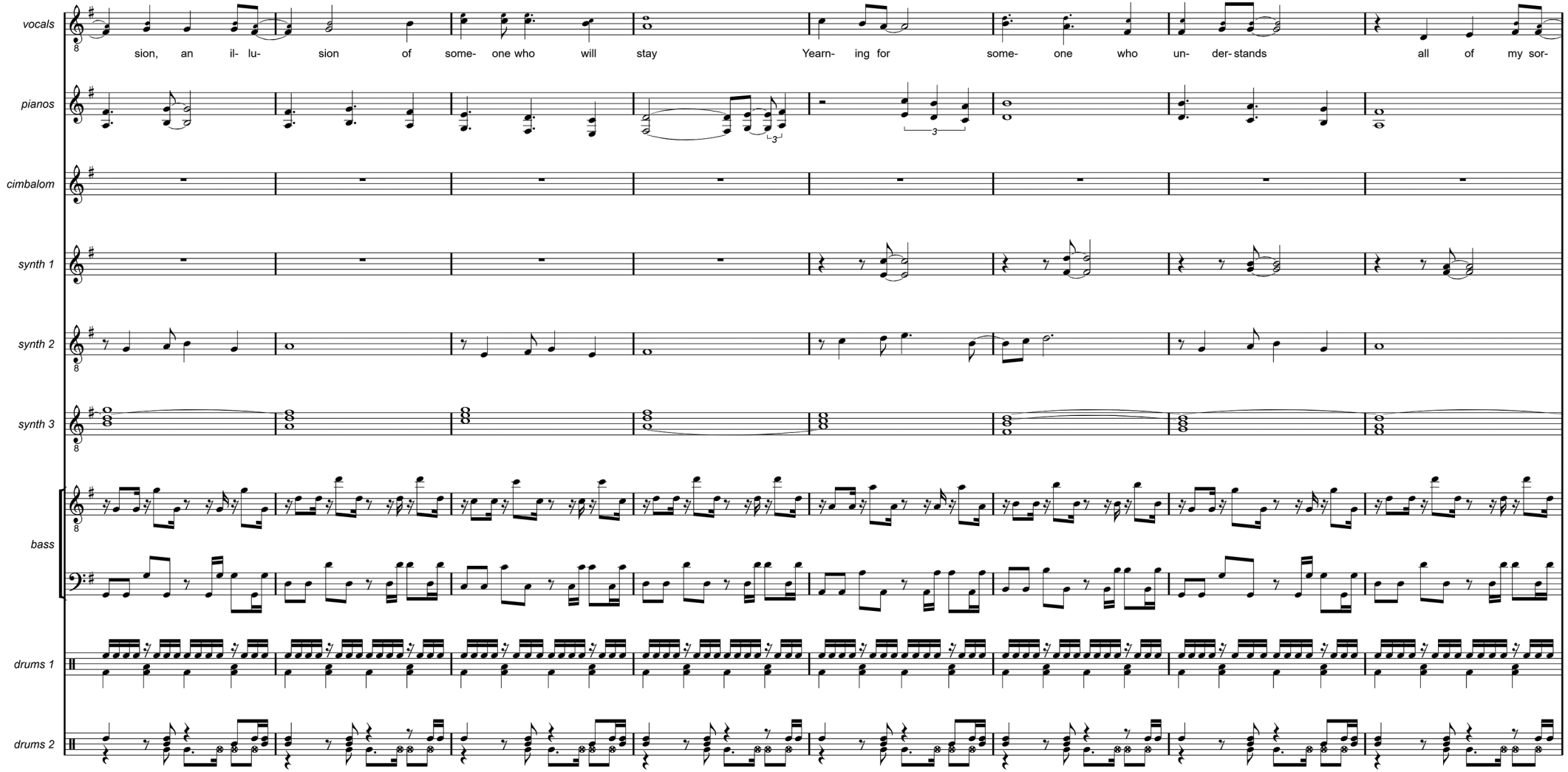
vocals
sion, an il- lu- sion of some- one who will stay Yearn- ing for some- one who un- der- stands all of my sor-
pianos
cimbalom
synth 1
synth 2
synth 3
bass
drums 1
drums 2

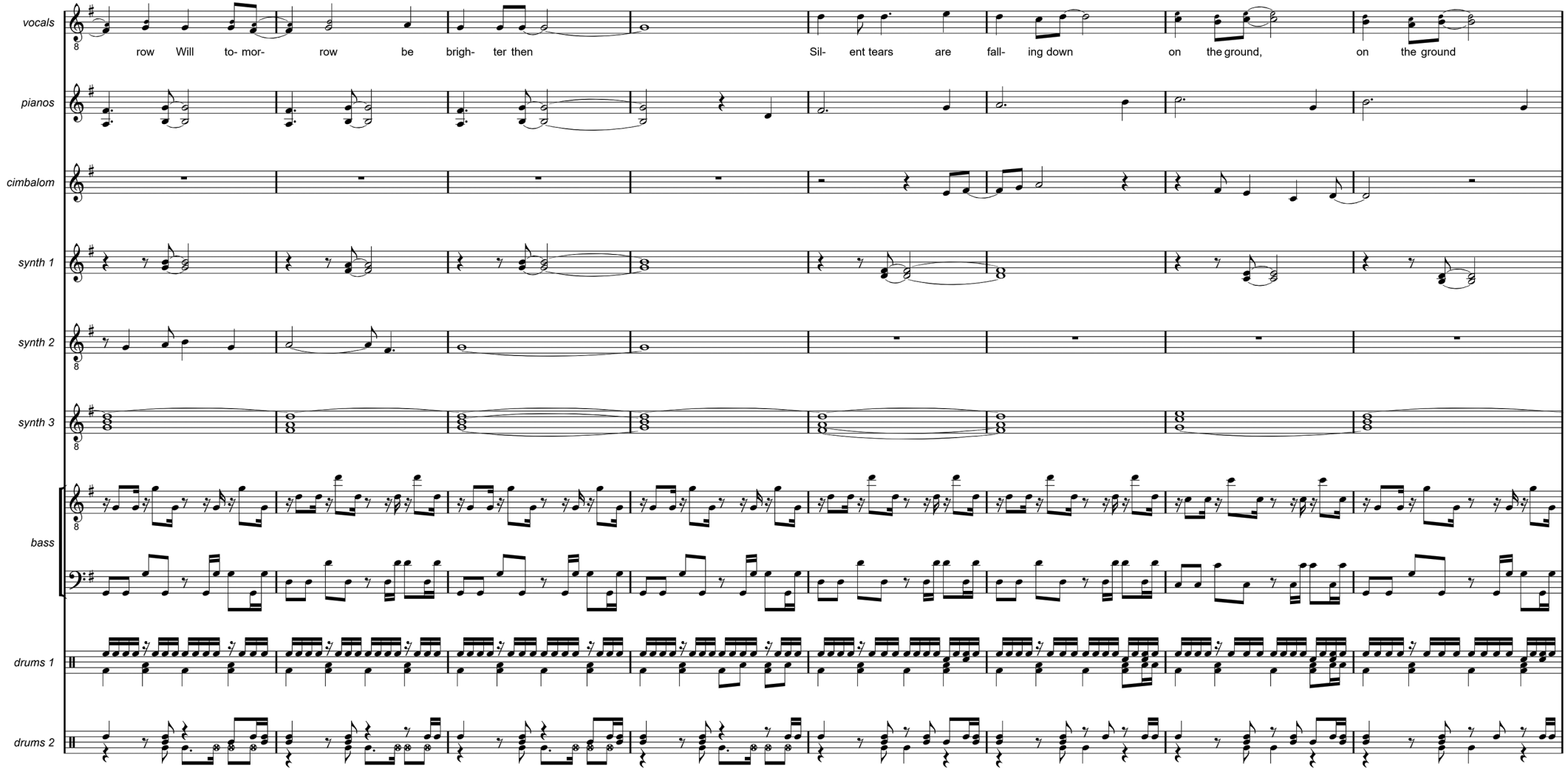
vocals
row Will to- mor- row be brigh- ter then
Sil- ent tears are fall- ing down
on the ground,
on the ground
pianos
cimbalom
synth 1
synth 2
synth 3
bass
drums 1
drums 2

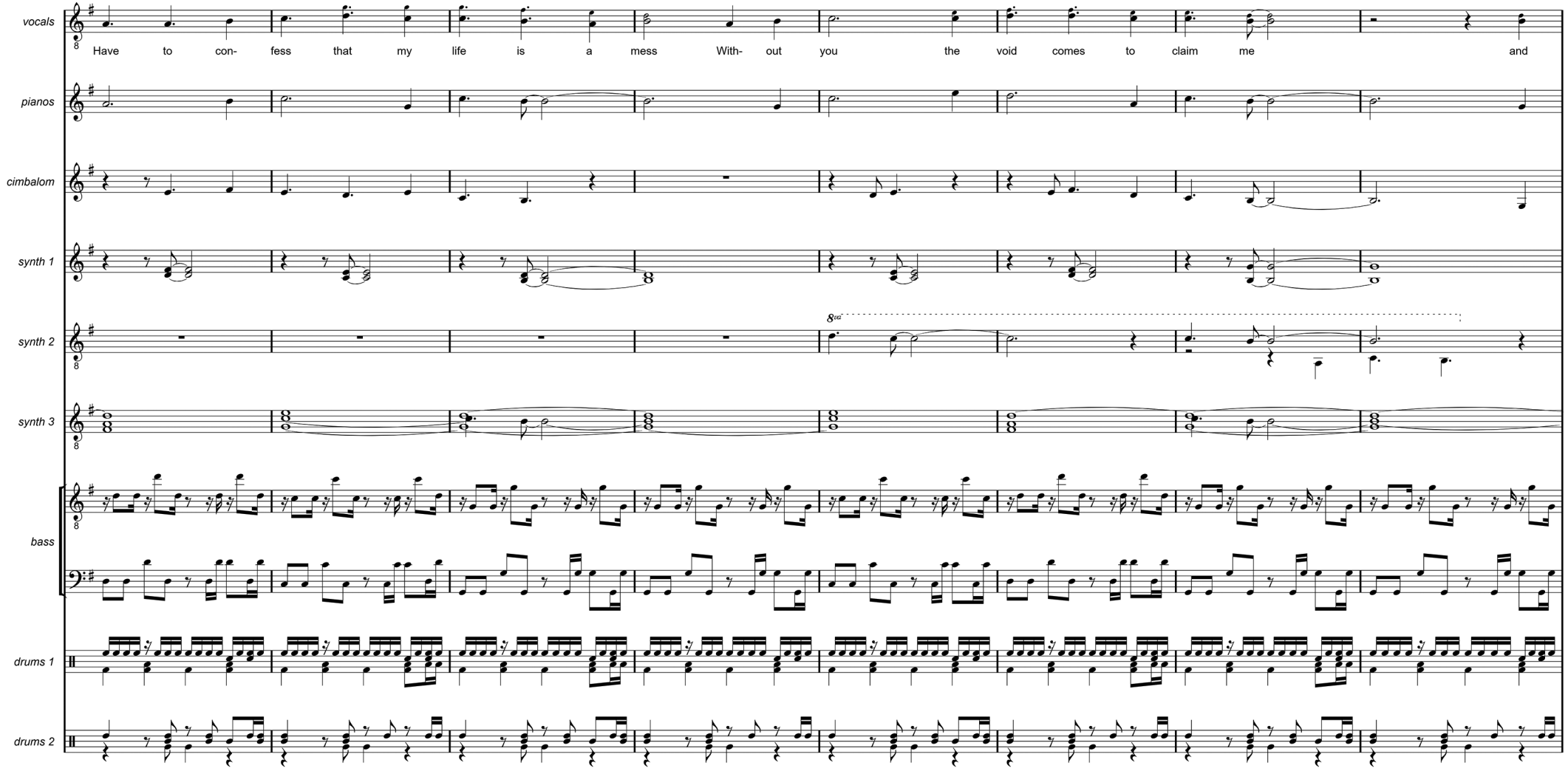
vocals
Have to con- fess that my life is a mess With- out you the void comes to claim me and
pianos
cimbalom
synth 1
synth 2
8va
synth 3
bass
drums 1
drums 2

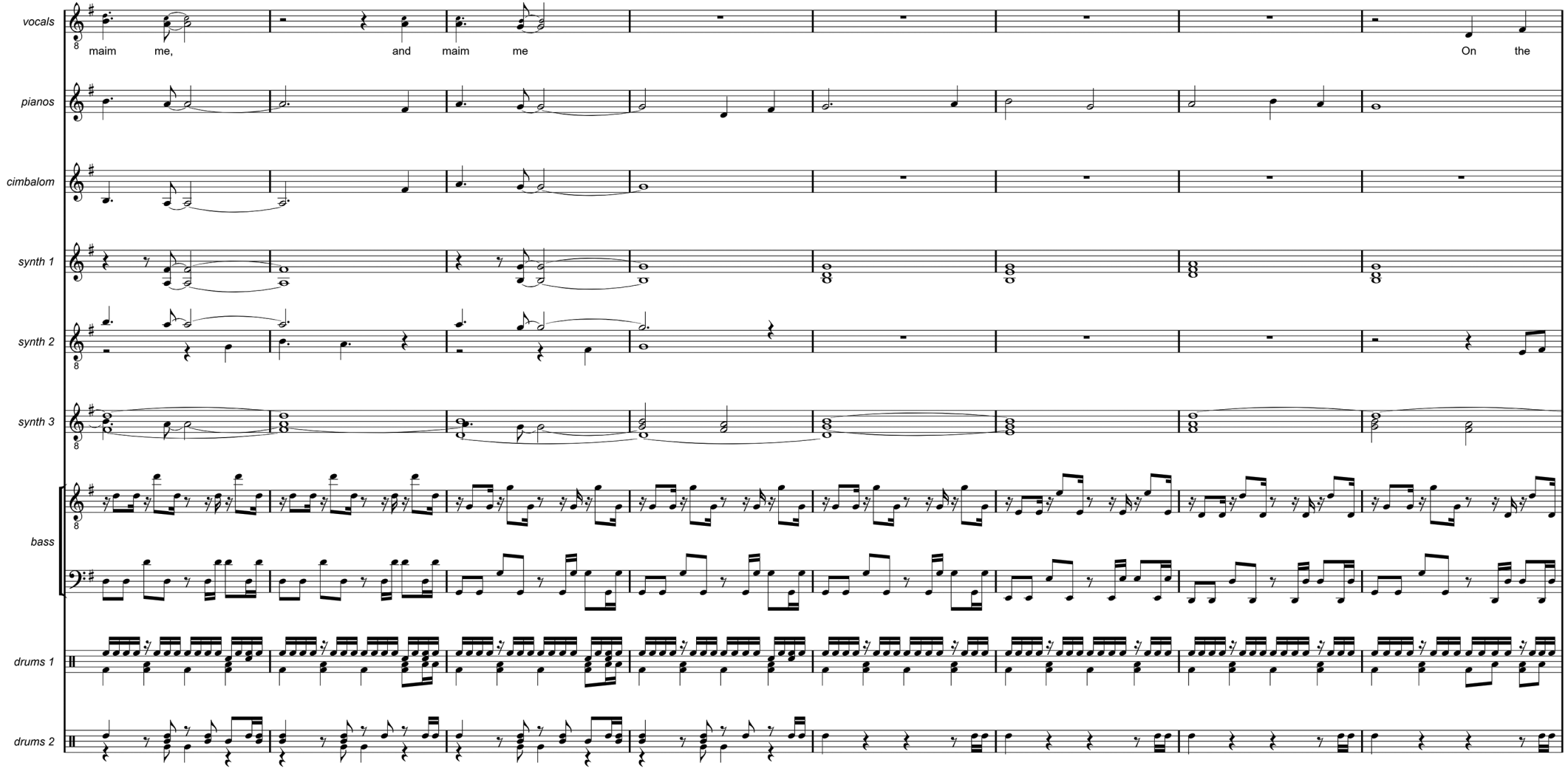
vocals
maim me, and maim me On the
pianos
cimbalom
synth 1
synth 2
synth 3
bass
drums 1
drums 2

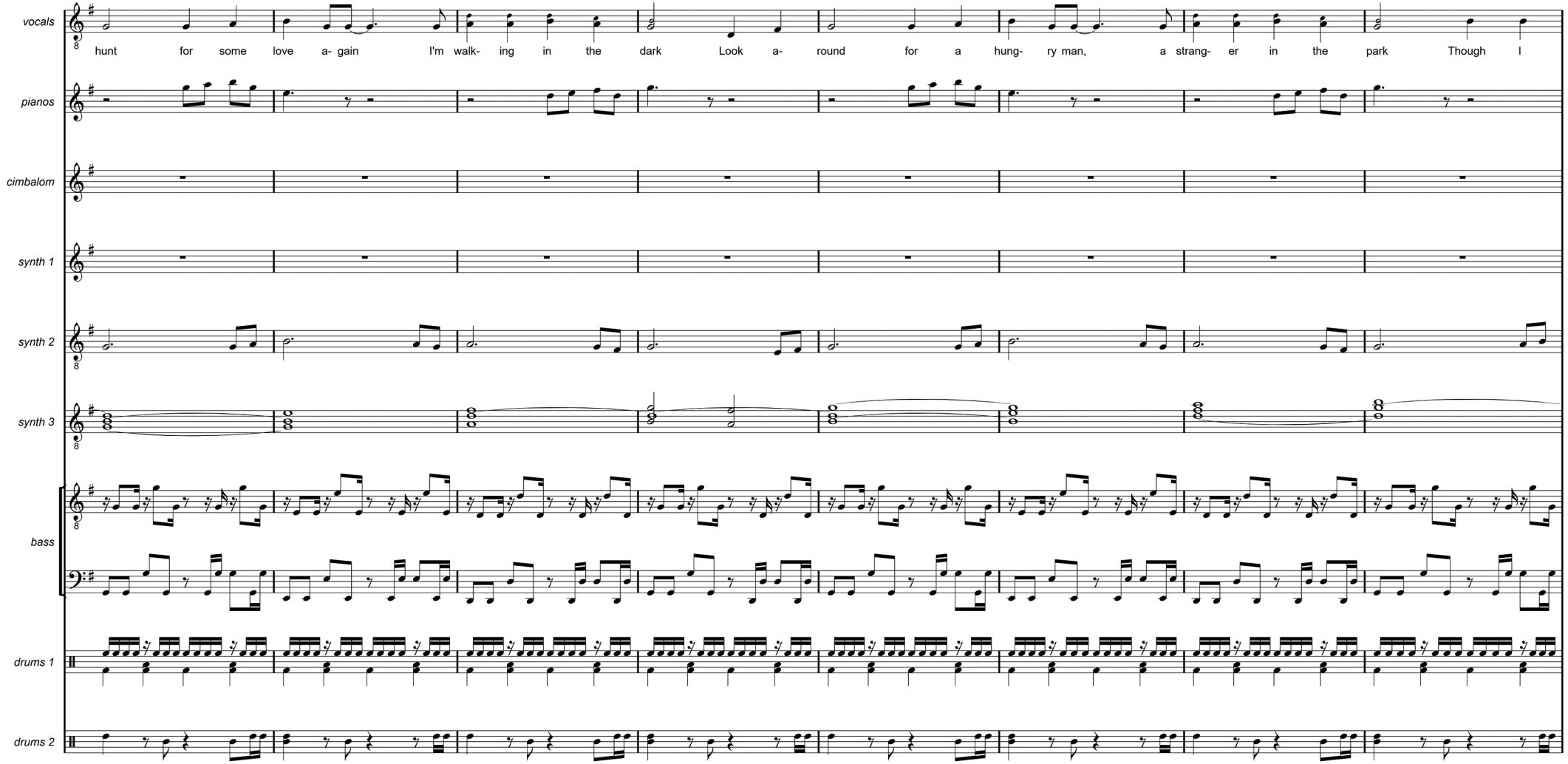
vocals
hunt for some love a- gain I'm walk- ing in the dark Look a- round for a hung- ry man, a strang- er in the park Though I
pianos
cimbalom
synth 1
synth 2
synth 3
bass
drums 1
drums 2

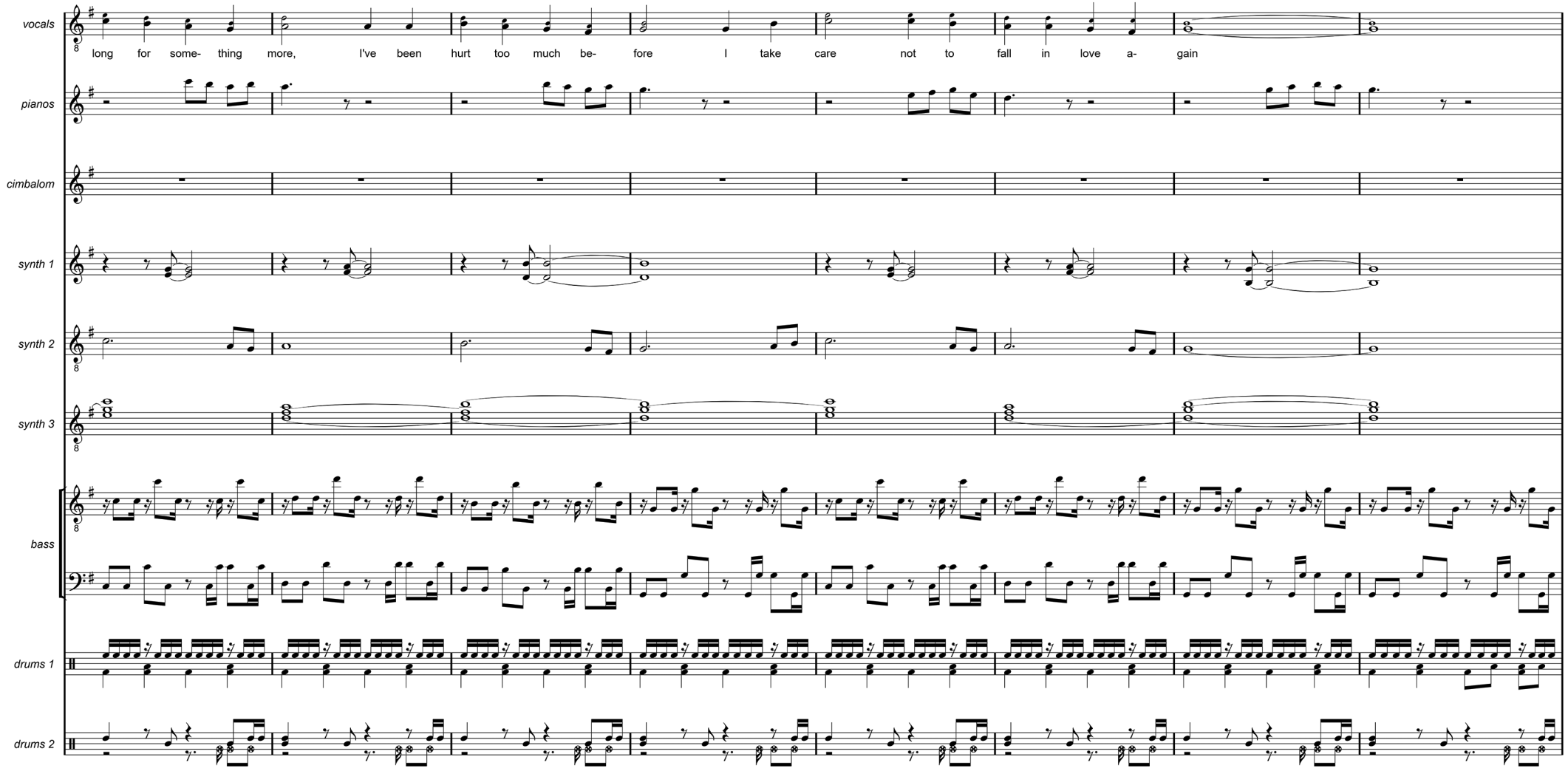
vocals
long for some- thing more, I've been hurt too much be- fore I take care not to fall in love a- gain
pianos
cimbalom
synth 1
synth 2
synth 3
bass
drums 1
drums 2

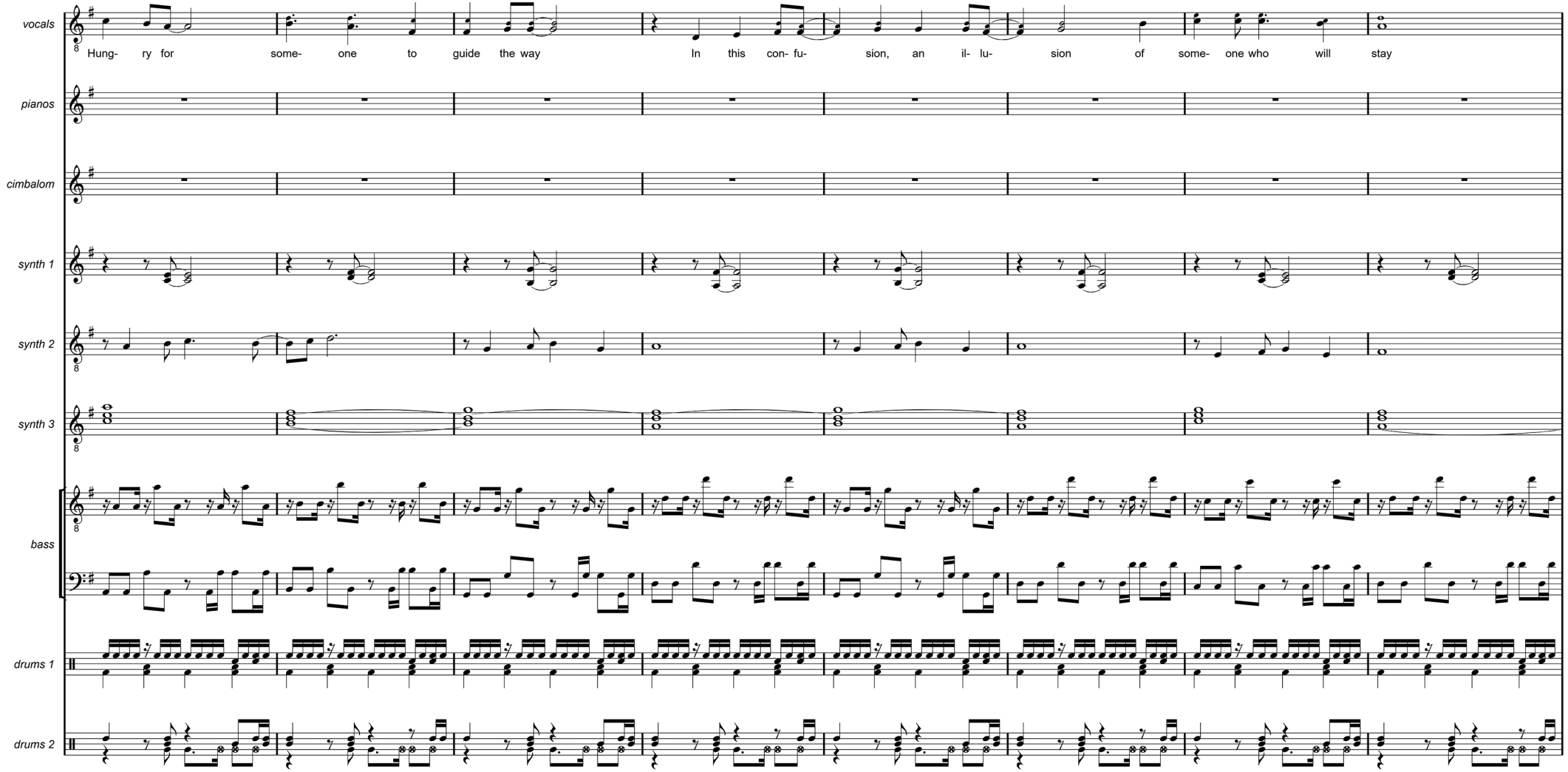
vocals
Hung- ry for some- one to guide the way In this con- fu- sion, an il- lu- sion of some- one who will stay
pianos
cimbalom
synth 1
synth 2
synth 3
bass
drums 1
drums 2

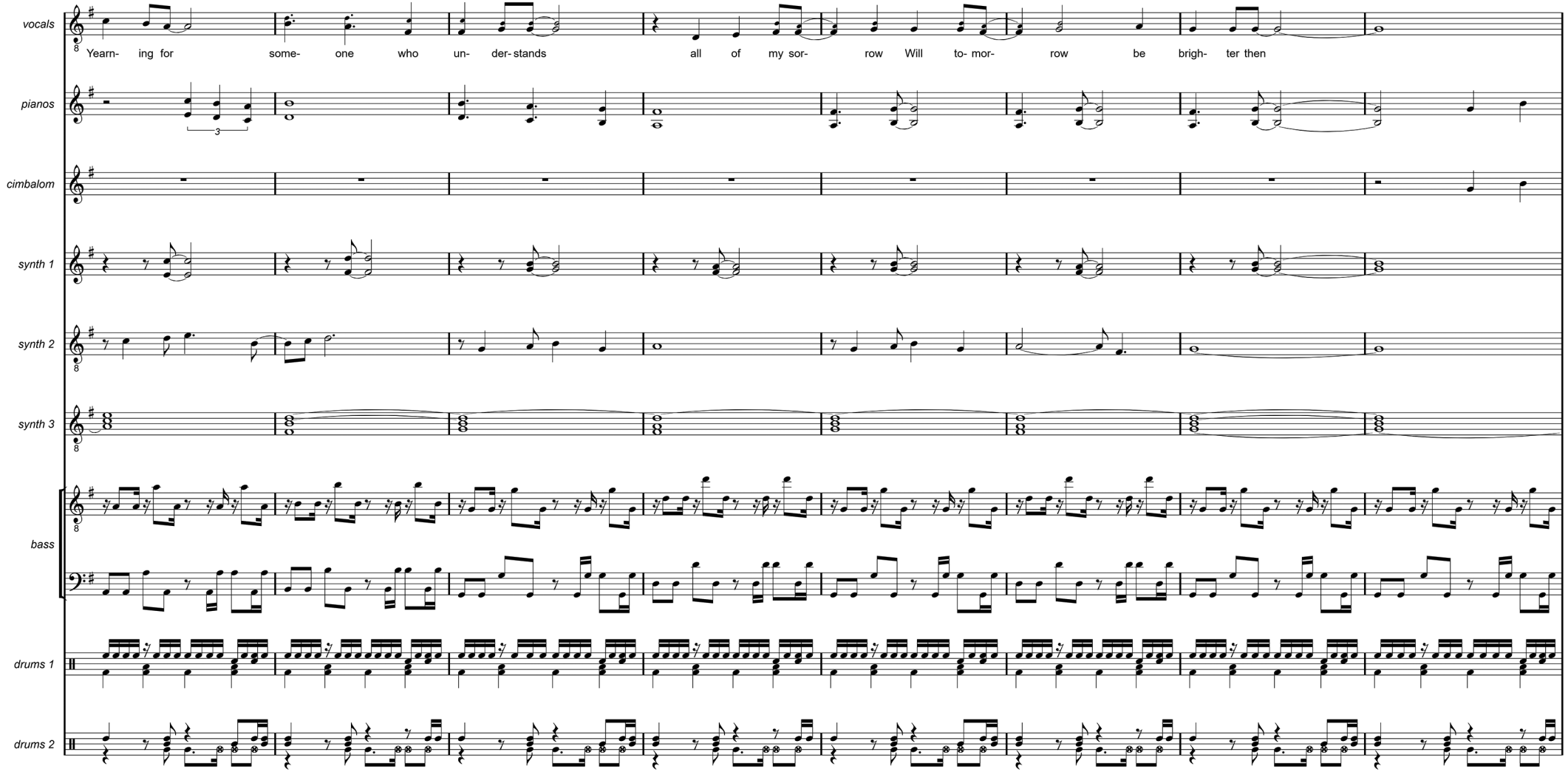
vocals
Yearn- ing for some- one who un- der- stands all of my sor- row Will to- mor- row be brigh- ter then
pianos
3
cimbalom
synth 1
synth 2
synth 3
bass
drums 1
drums 2

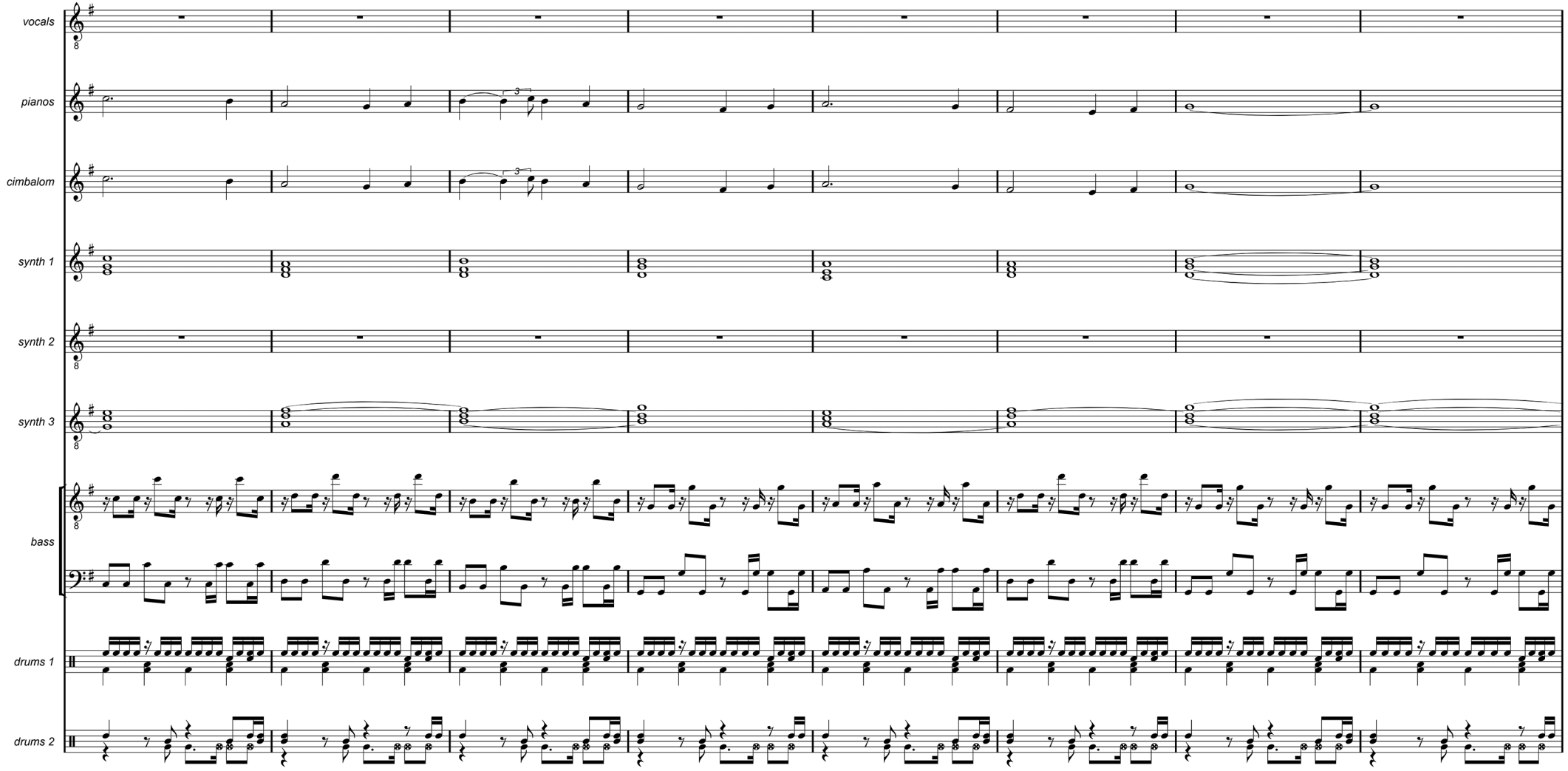
vocals
pianos
cimbalom
synth 1
synth 2
synth 3
bass
drums 1
drums 2

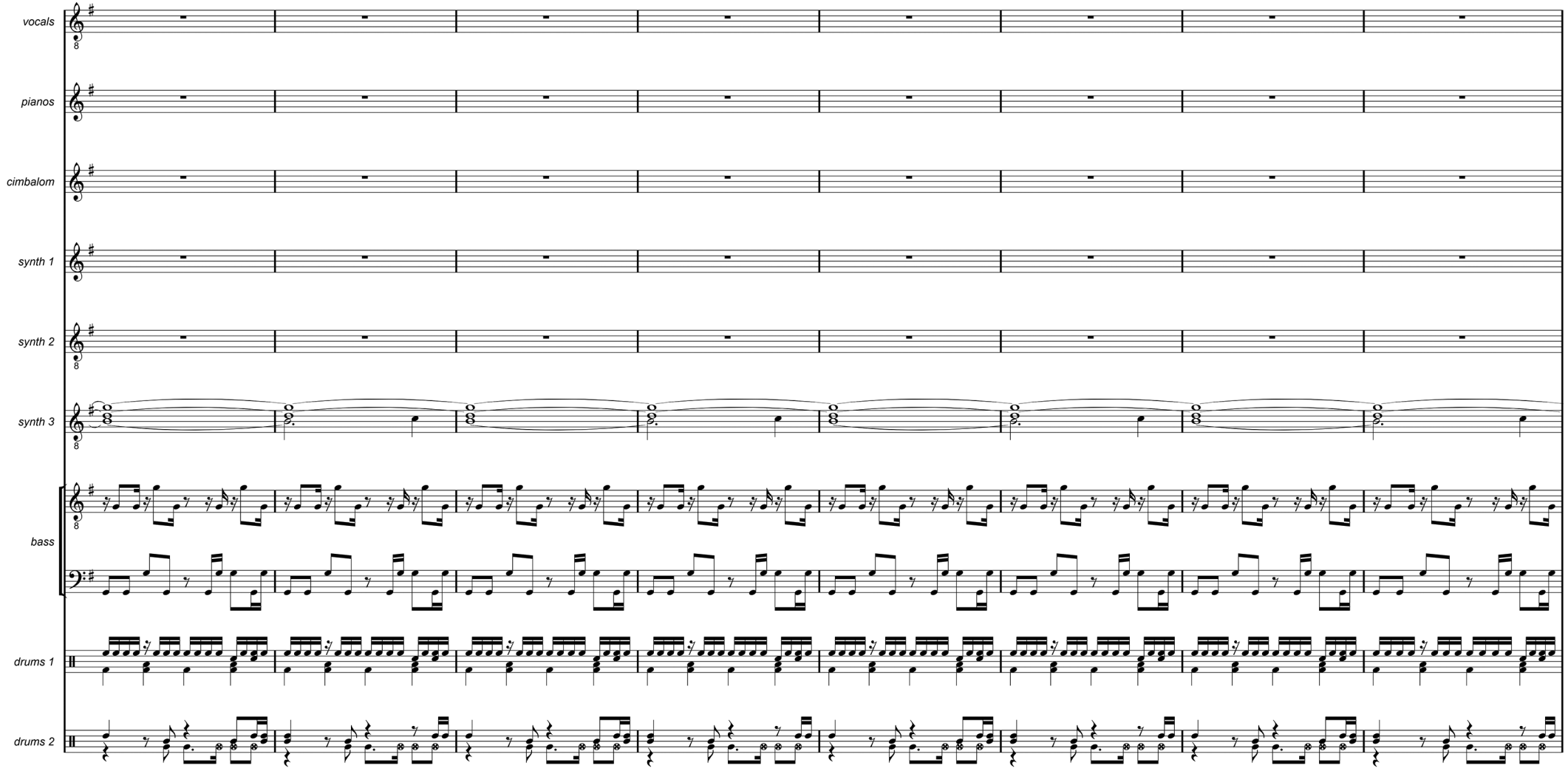
vocals
pianos
cimbalom
synth 1
synth 2
synth 3
bass
drums 1
drums 2

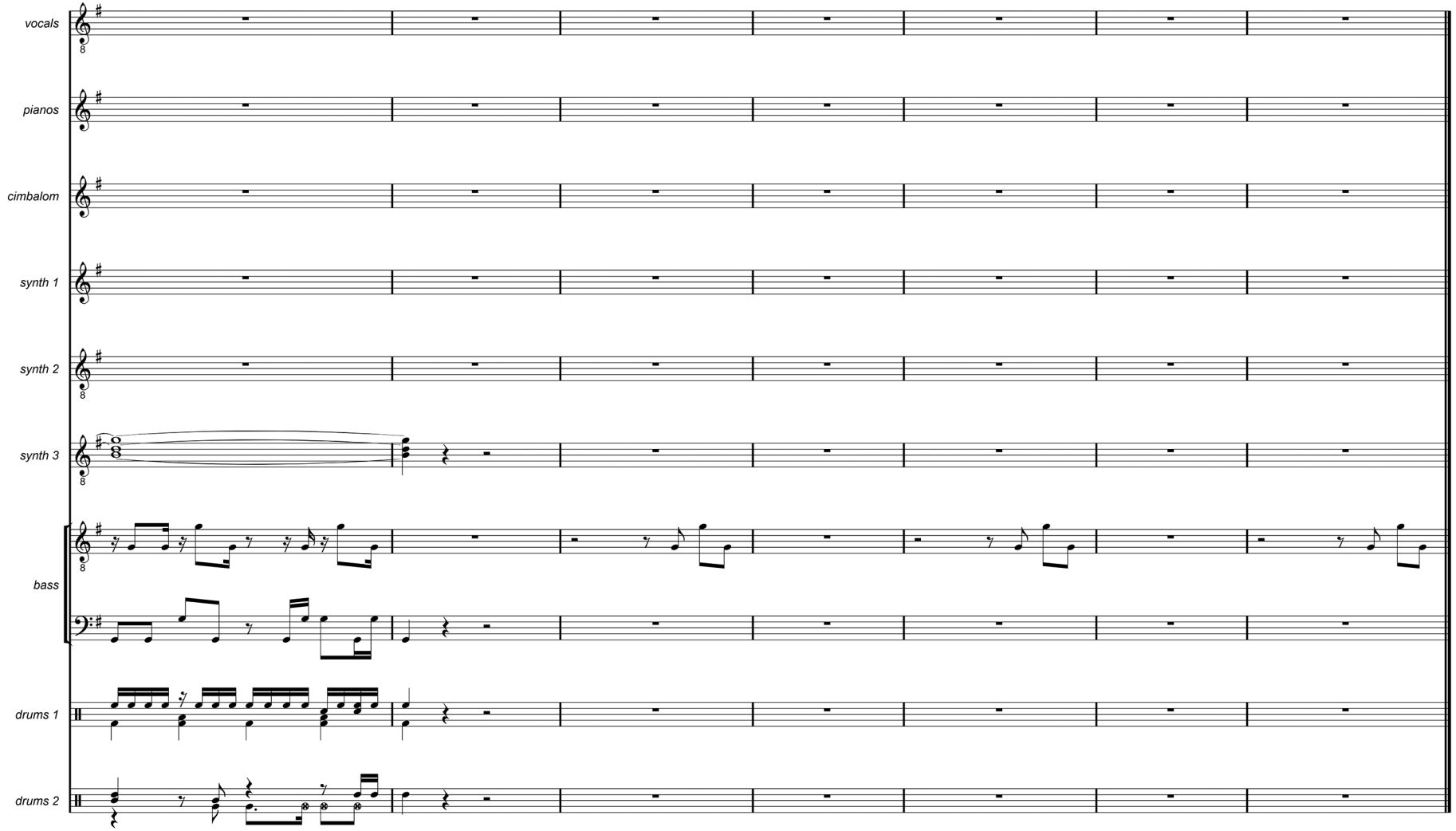
vocals
pianos
cimbalom
synth 1
synth 2
synth 3
bass
drums 1
drums 2

## WAITING

Some time ago you left me here
On my own, all alone
Tomorrow you'll be back
Just for the night
But that's alright

Baby, your voice so far away
On the phone turns me on
I need you here with me
My body yearns
This longing burns

Thinking of you
Yes, I love you
Pretty baby
I am waiting
Will you hold me
Like you told me
Tomorrow night you will be mine

Waiting for you just drives me mad
Every day fades away
But when you're coming back
When you arrive
I'm high on life

Thinking of you
Yes, I love you
Pretty baby
I am waiting
Will you hold me
Like you told me
Tomorrow night you will be mine

Sometimes it seems
The dream slips into reality

Your handsome face is on my mind
Constantly, 'cause, you see
We share a perfect love
It's you and me
Eternally

Thinking of you
Yes, I love you
Pretty baby
I am waiting
Will you hold me
Like you told me
Tomorrow night you will be mine

# WAITING

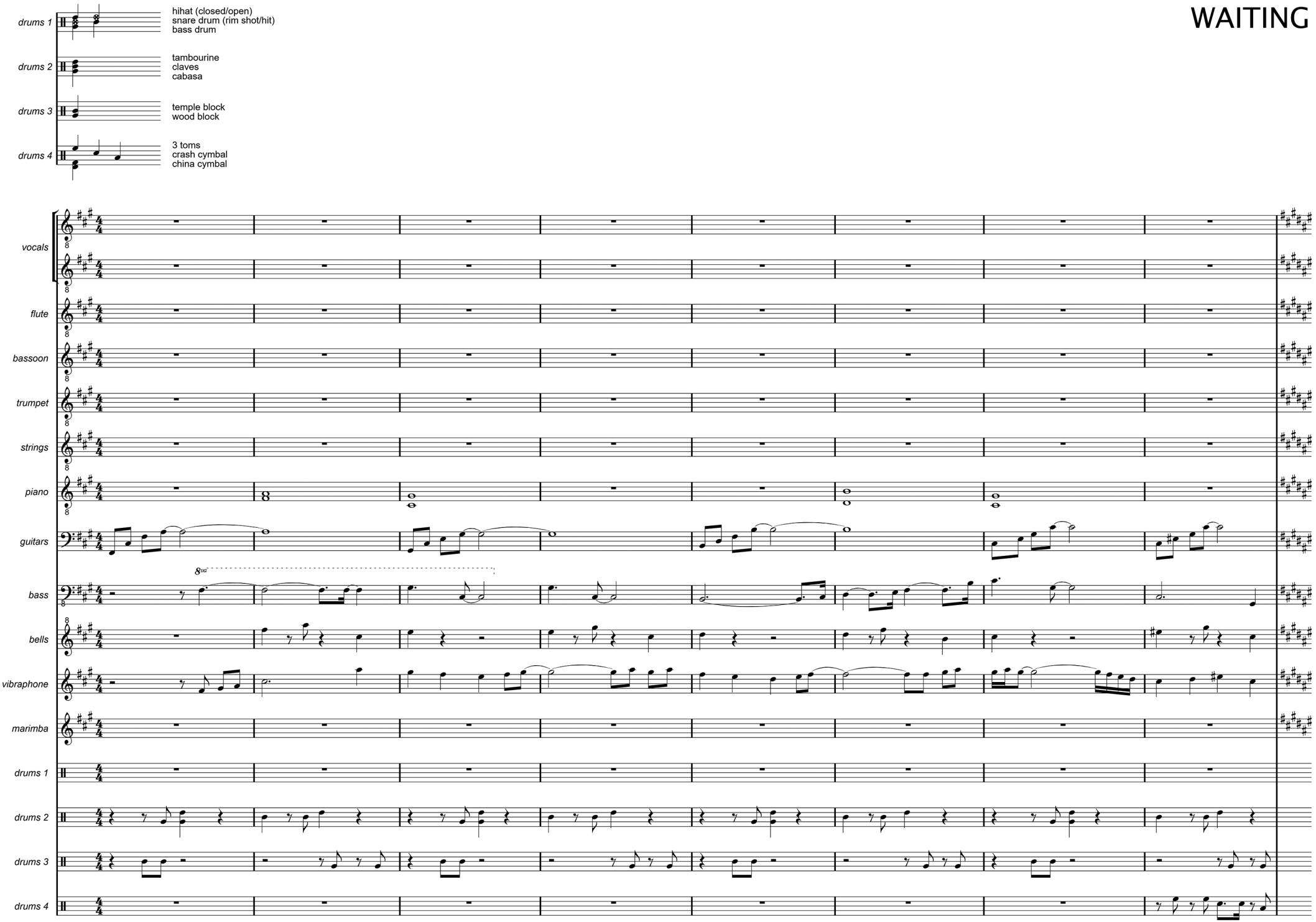
drums 1
hihat (closed/open)
snare drum (rim shot/hit)
bass drum
drums 2
tambourine
claves
cabasa
drums 3
temple block
wood block
drums 4
3 toms
crash cymbal
china cymbal
vocals
flute
bassoon
trumpet
strings
piano
guitars
bass
bells
vibraphone
marimba
drums 1
drums 2
drums 3
drums 4

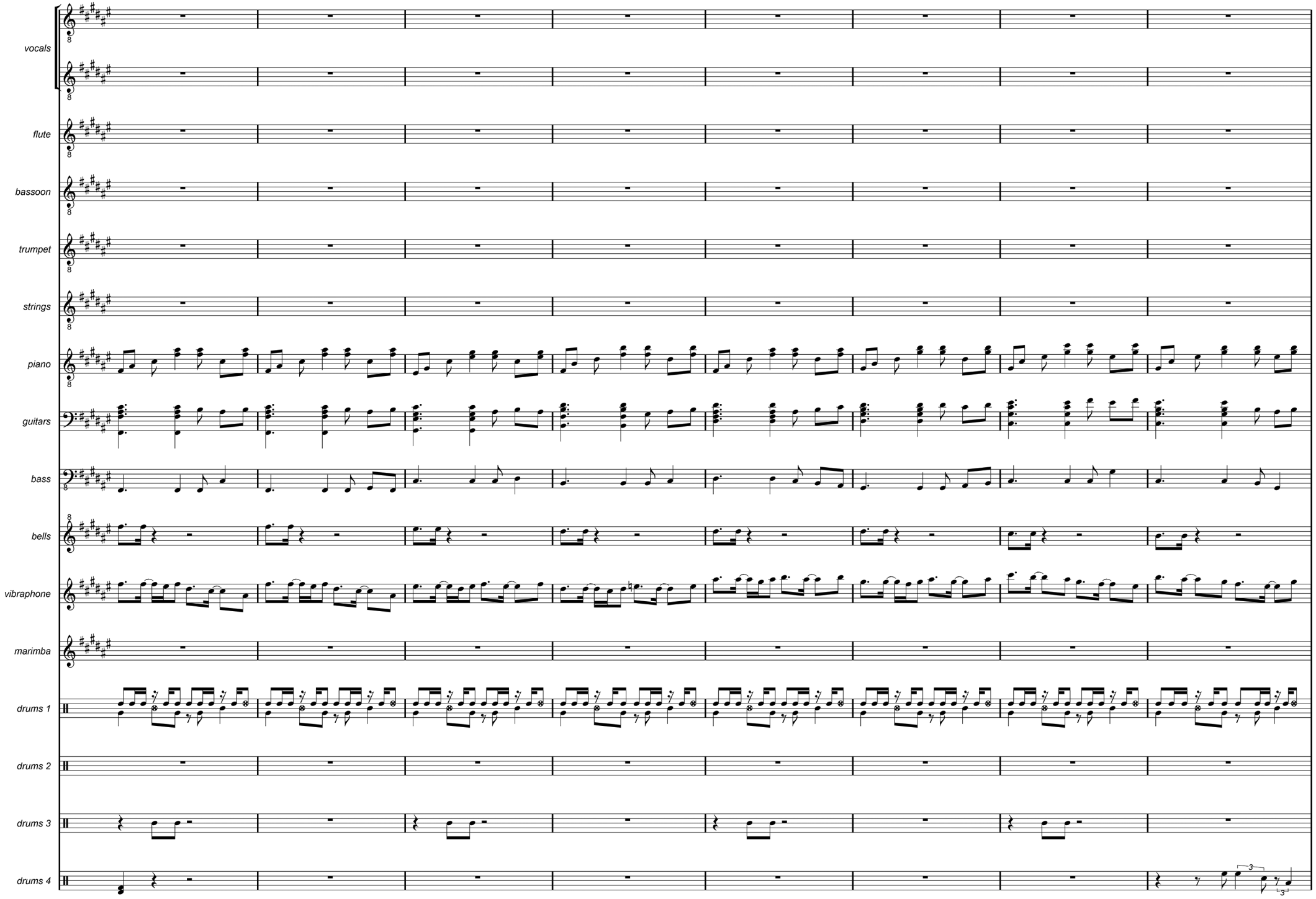
vocals
flute
bassoon
trumpet
strings
piano
guitars
bass
bells
vibraphone
marimba
drums 1
drums 2
drums 3
drums 4

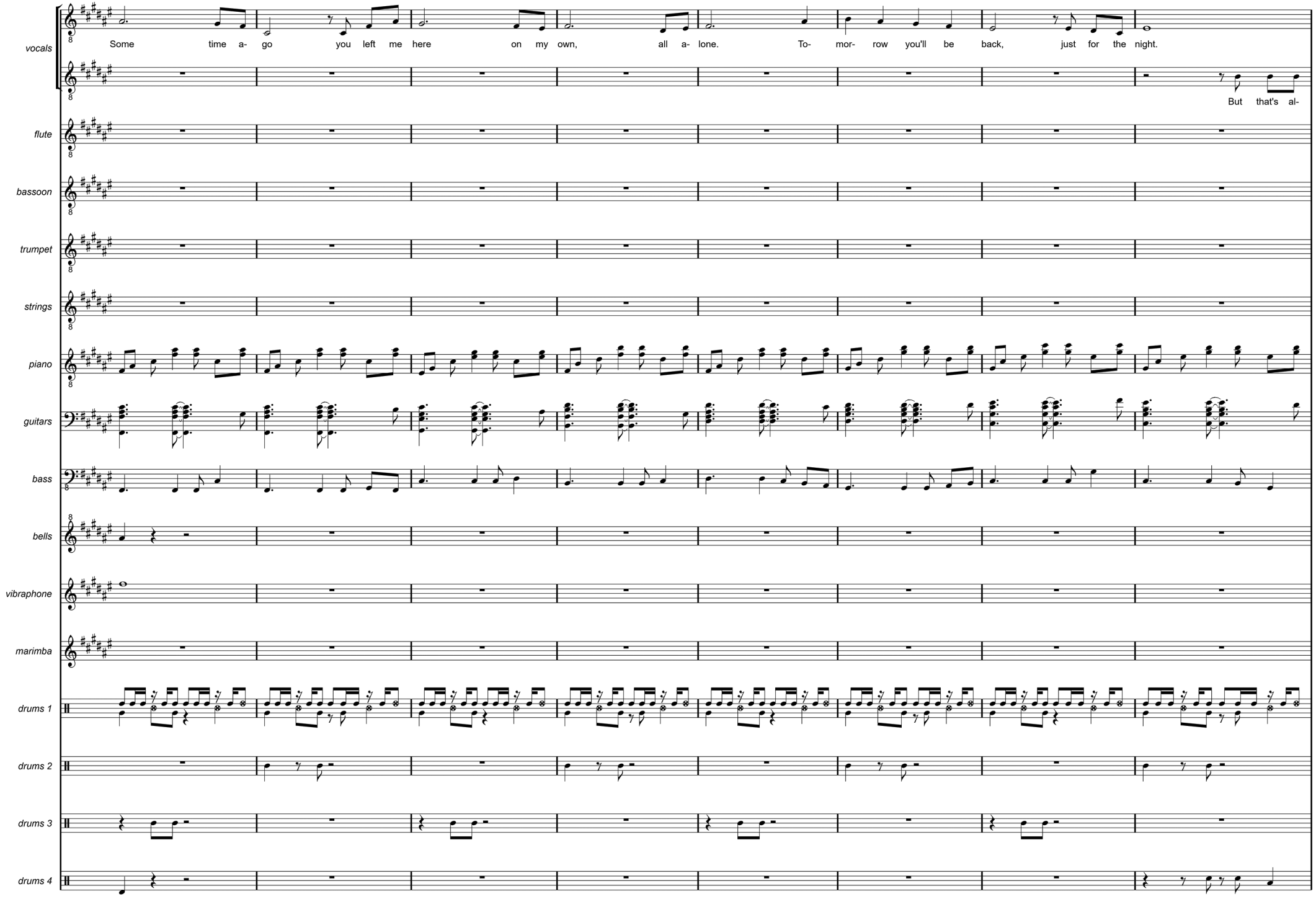
vocals
Some time a- go you left me here on my own, all a- lone. To- mor- row you'll be back, just for the night.
But that's al-
flute
bassoon
trumpet
strings
piano
guitars
bass
bells
vibraphone
marimba
drums 1
drums 2
drums 3
drums 4

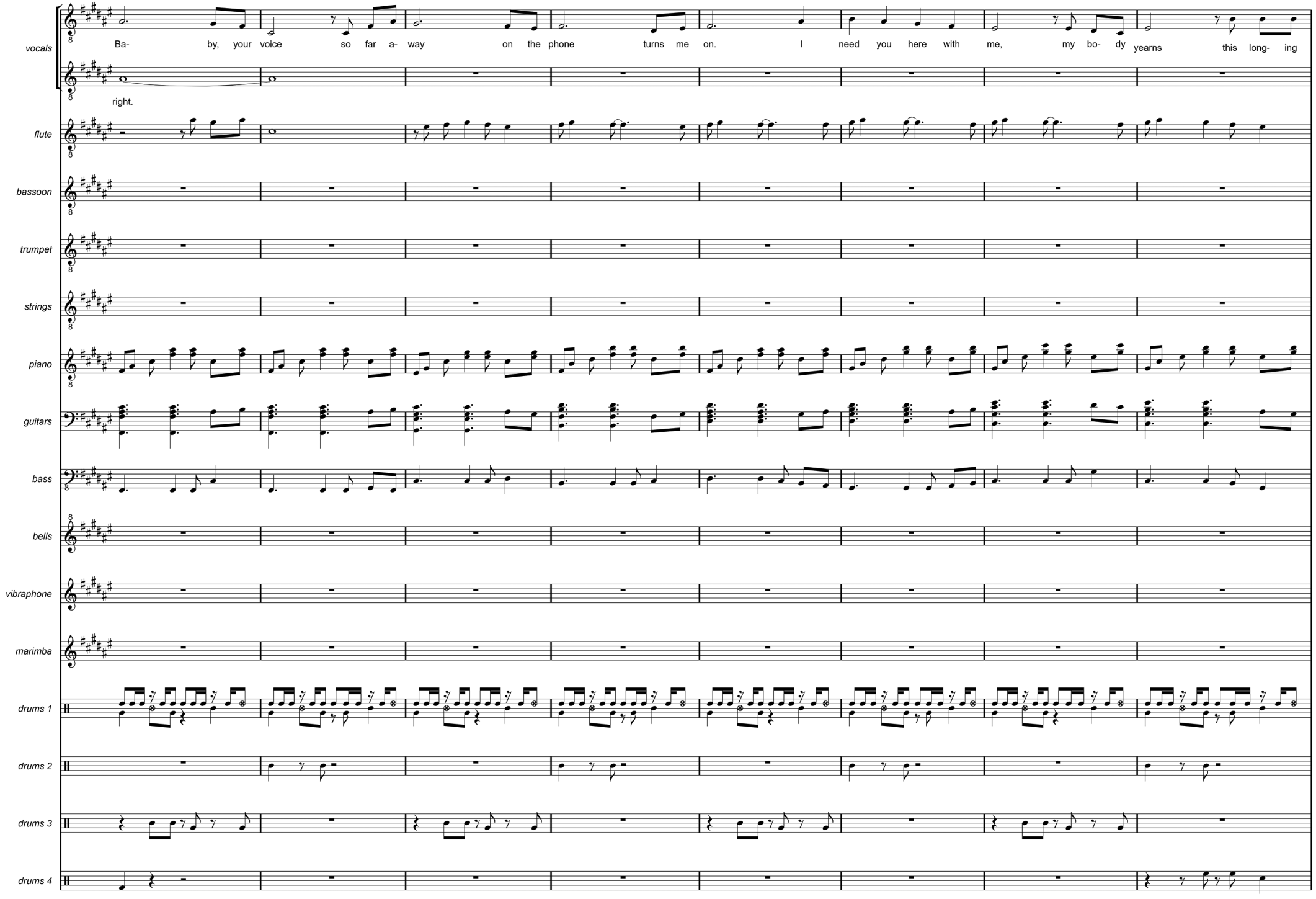
vocals
Ba- by, your voice so far a- way on the phone turns me on. I need you here with me, my bo- dy yearns this long- ing
right.
flute
bassoon
trumpet
strings
piano
guitars
bass
bells
vibraphone
marimba
drums 1
drums 2
drums 3
drums 4

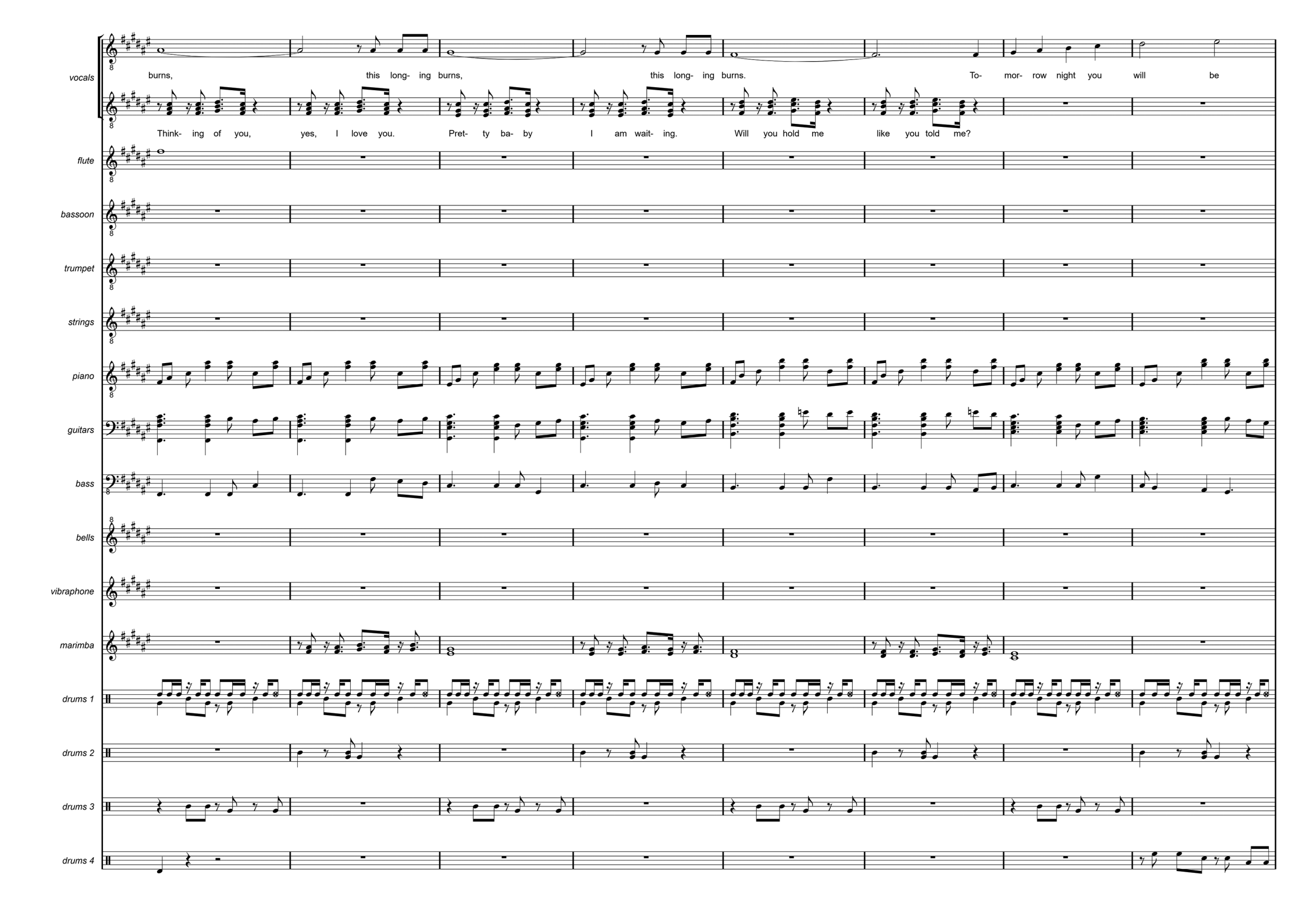
vocals
burns, this long- ing burns, this long- ing burns. To- mor- row night you will be
Think- ing of you, yes, I love you. Pret- ty ba- by I am wait- ing. Will you hold me like you told me?
flute
bassoon
trumpet
strings
piano
guitars
bass
bells
vibraphone
marimba
drums 1
drums 2
drums 3
drums 4

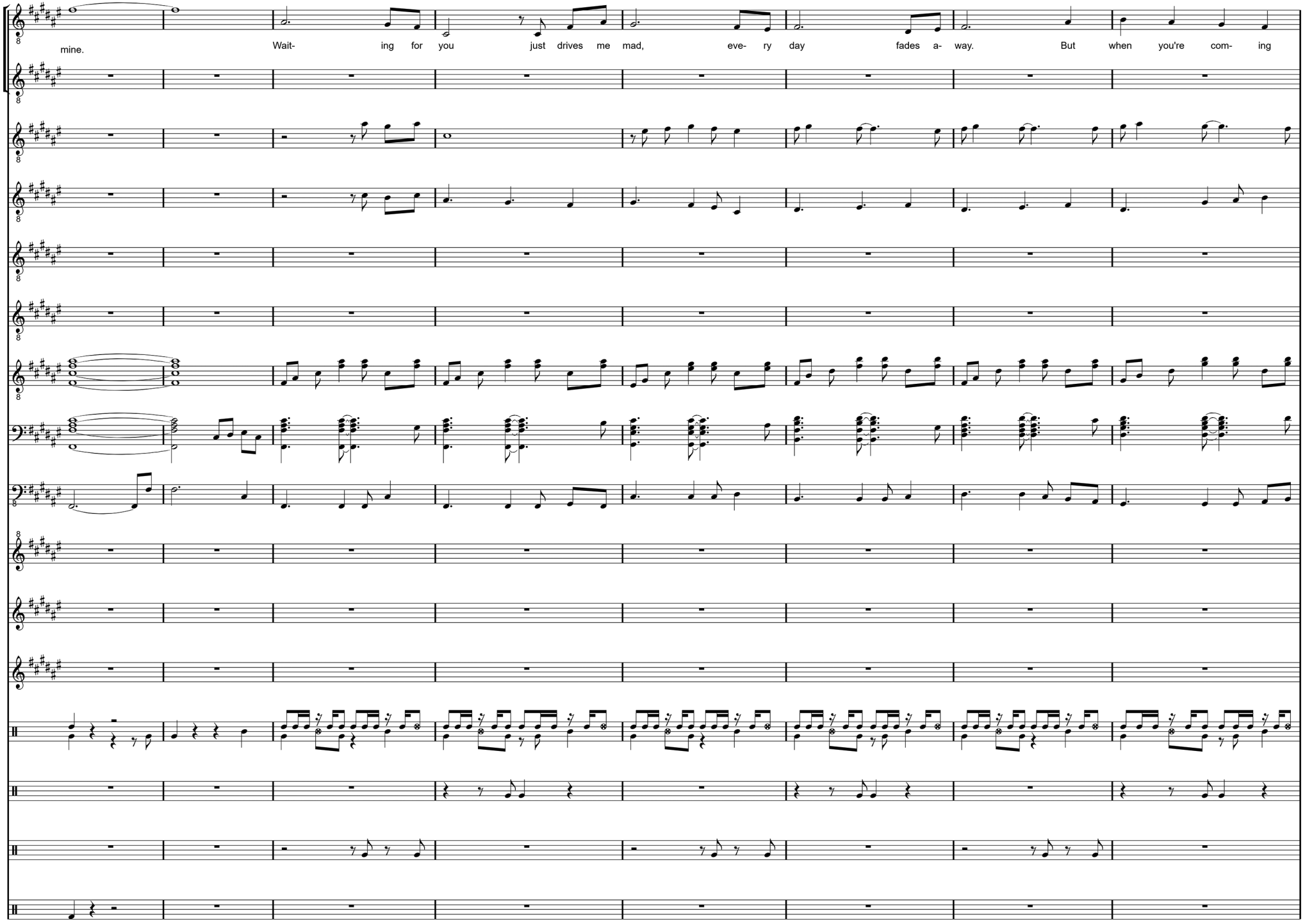
vocals
mine.
Wait- ing for you just drives me mad, eve- ry day fades a- way. But when you're com- ing
flute
bassoon
trumpet
strings
piano
guitars
bass
bells
vibraphone
marimba
drums 1
drums 2
drums 3
drums 4

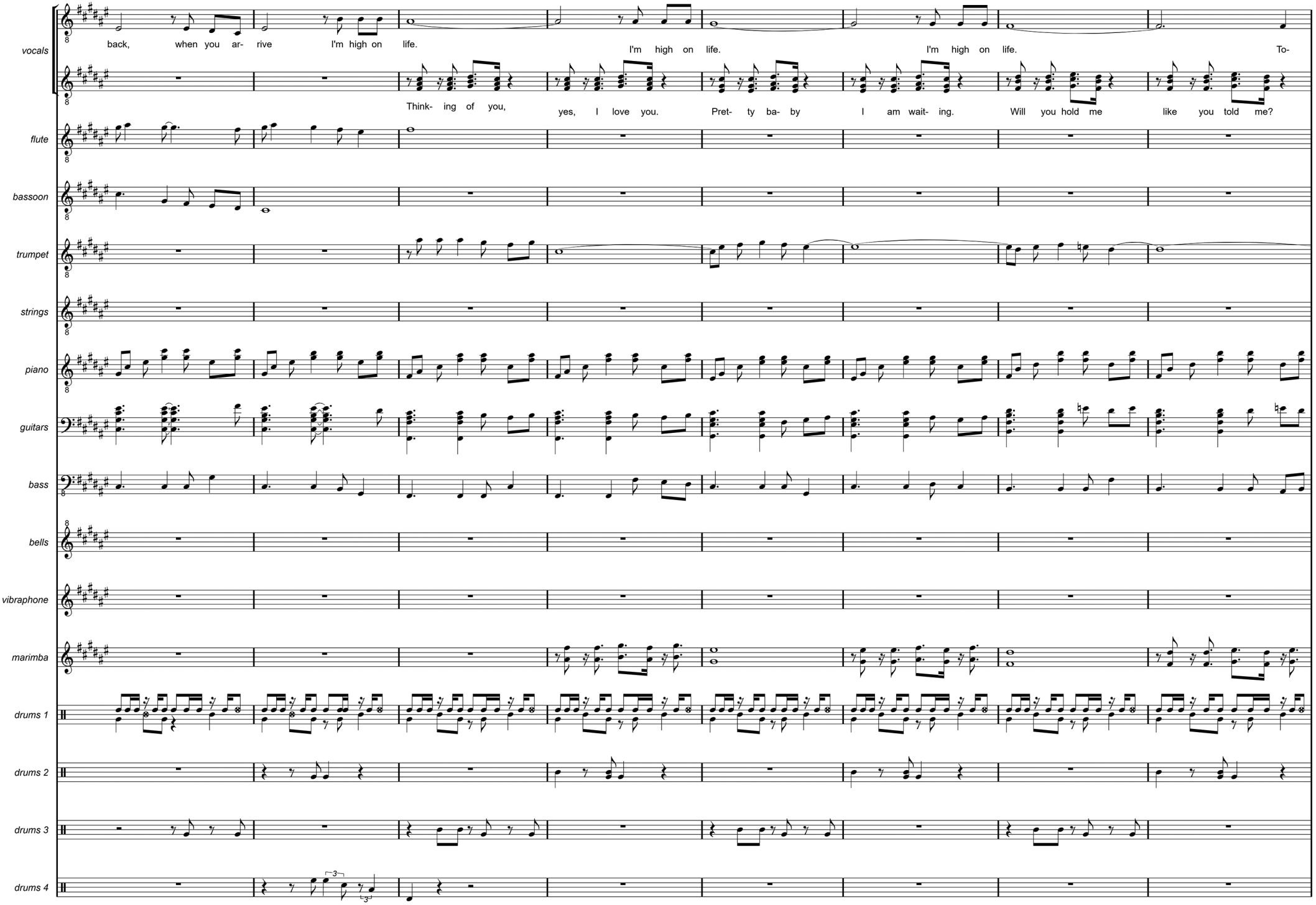
vocals
back, when you ar- rive I'm high on life.
I'm high on life.
I'm high on life.
To-
Think- ing of you,
yes, I love you.
Pret- ty ba- by
I am wait- ing.
Will you hold me
like you told me?
flute
bassoon
trumpet
strings
piano
guitars
bass
bells
vibraphone
marimba
drums 1
drums 2
drums 3
drums 4

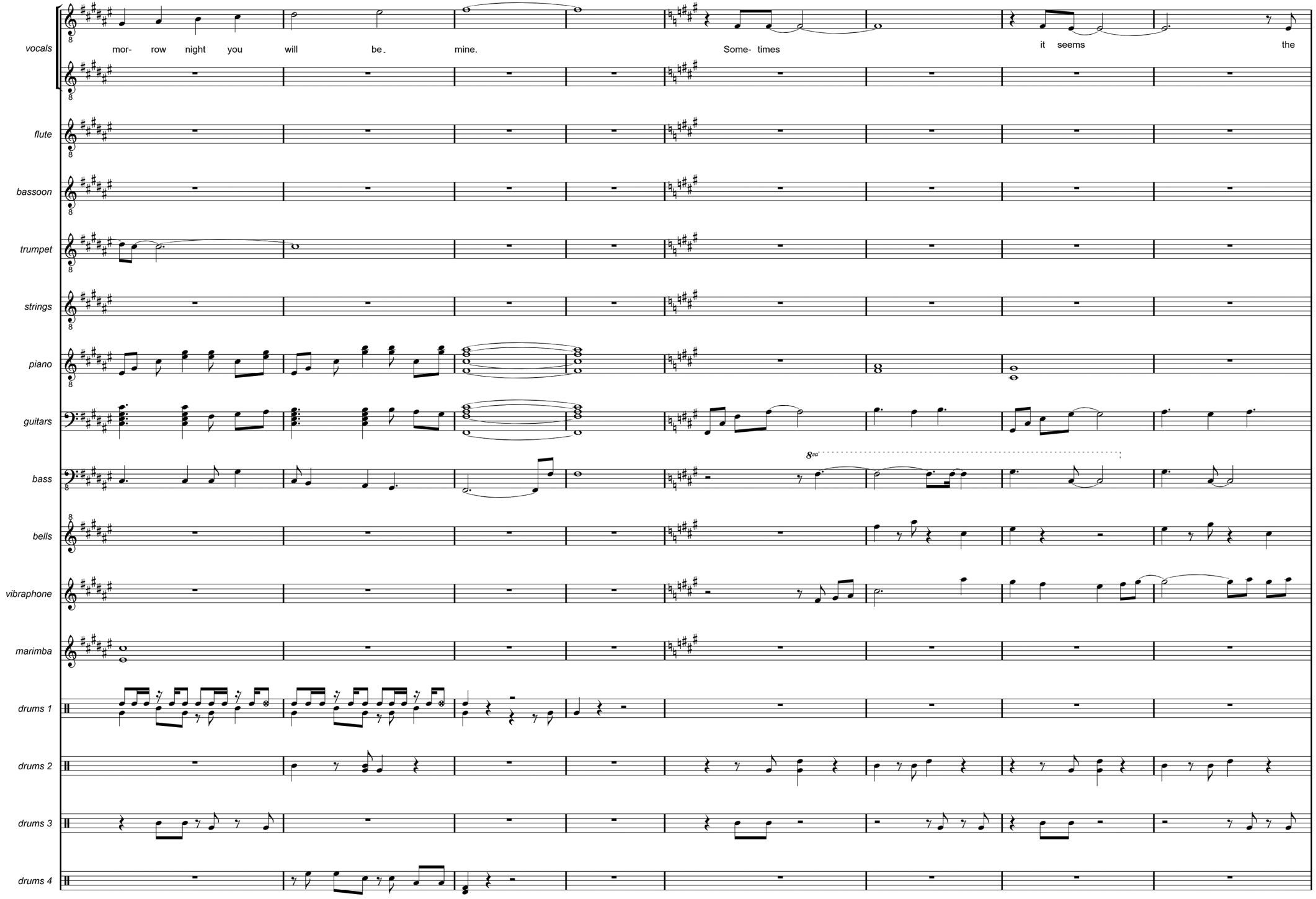
vocals
mor- row night you will be. mine. Some- times it seems the
flute
bassoon
trumpet
strings
piano
guitars
bass
8va
bells
vibraphone
marimba
drums 1
drums 2
drums 3
drums 4

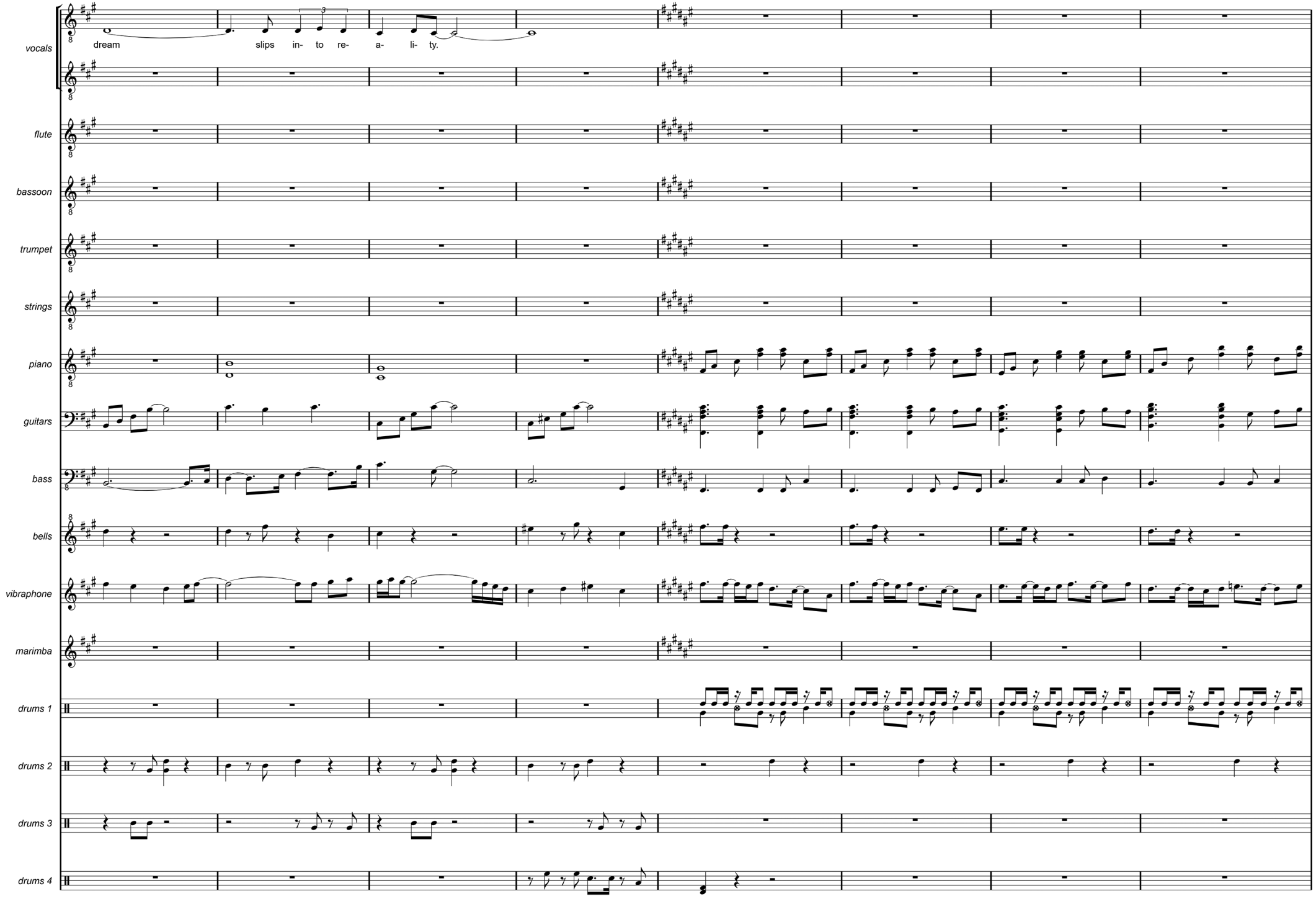
vocals
dream slips in- to re- a- li- ty.
flute
bassoon
trumpet
strings
piano
guitars
bass
bells
vibraphone
marimba
drums 1
drums 2
drums 3
drums 4

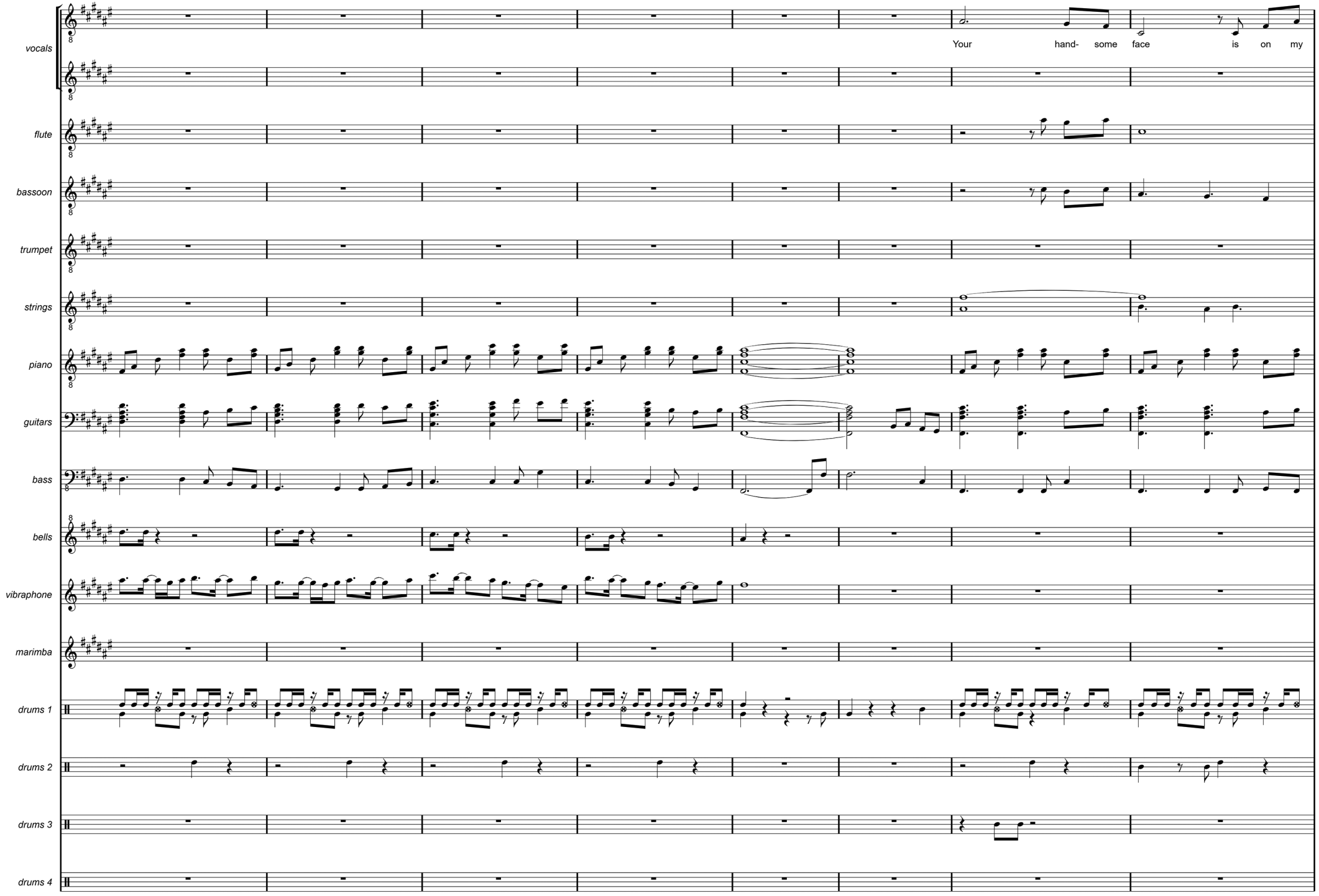
vocals
Your hand- some face is on my
flute
bassoon
trumpet
strings
piano
guitars
bass
bells
vibraphone
marimba
drums 1
drums 2
drums 3
drums 4

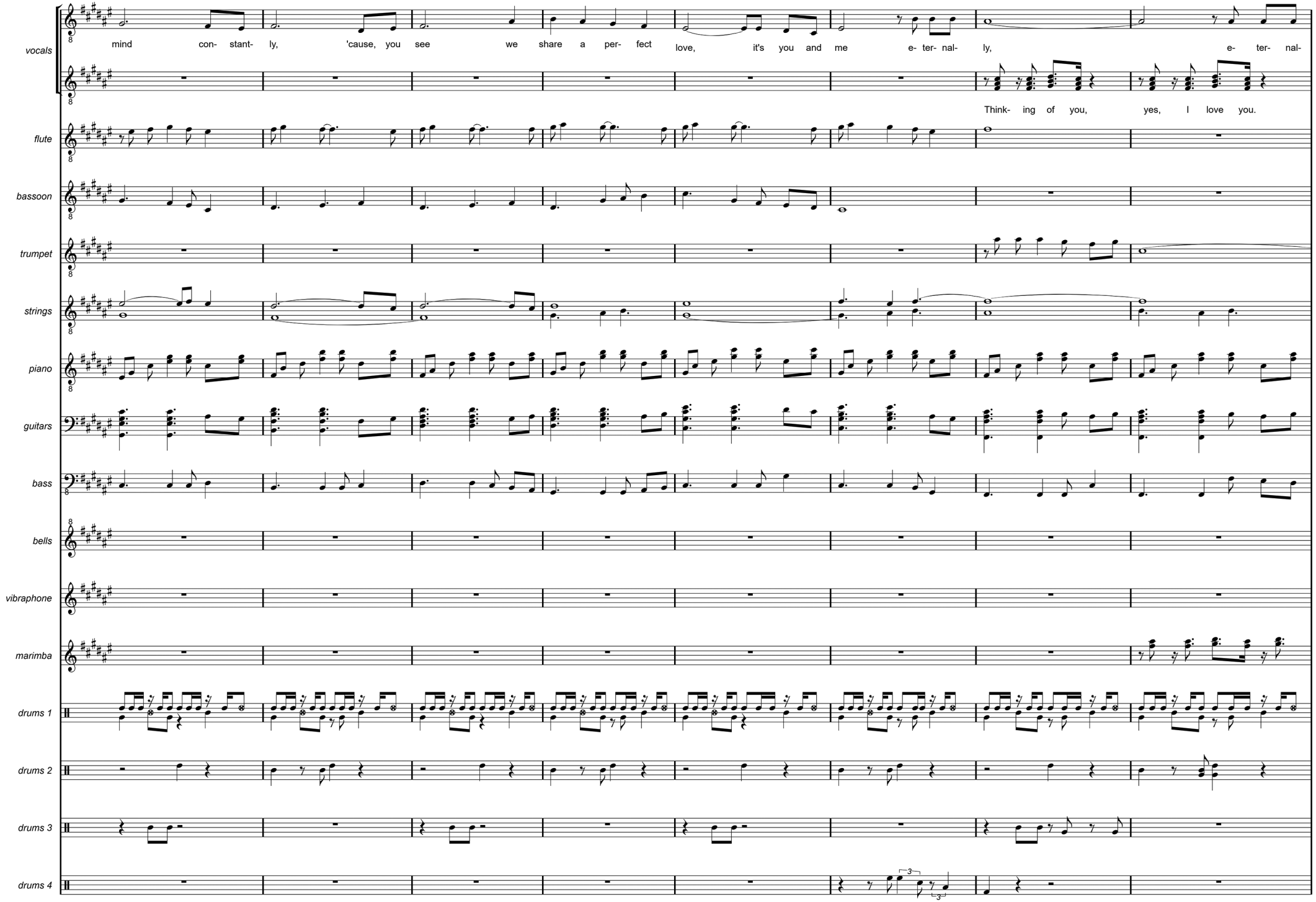
vocals
mind con- stant- ly, 'cause, you see we share a per- fect love, it's you and me e- ter- nal- ly, e- ter- nal-
Think- ing of you, yes, I love you.
flute
bassoon
trumpet
strings
piano
guitars
bass
bells
vibraphone
marimba
drums 1
drums 2
drums 3
drums 4

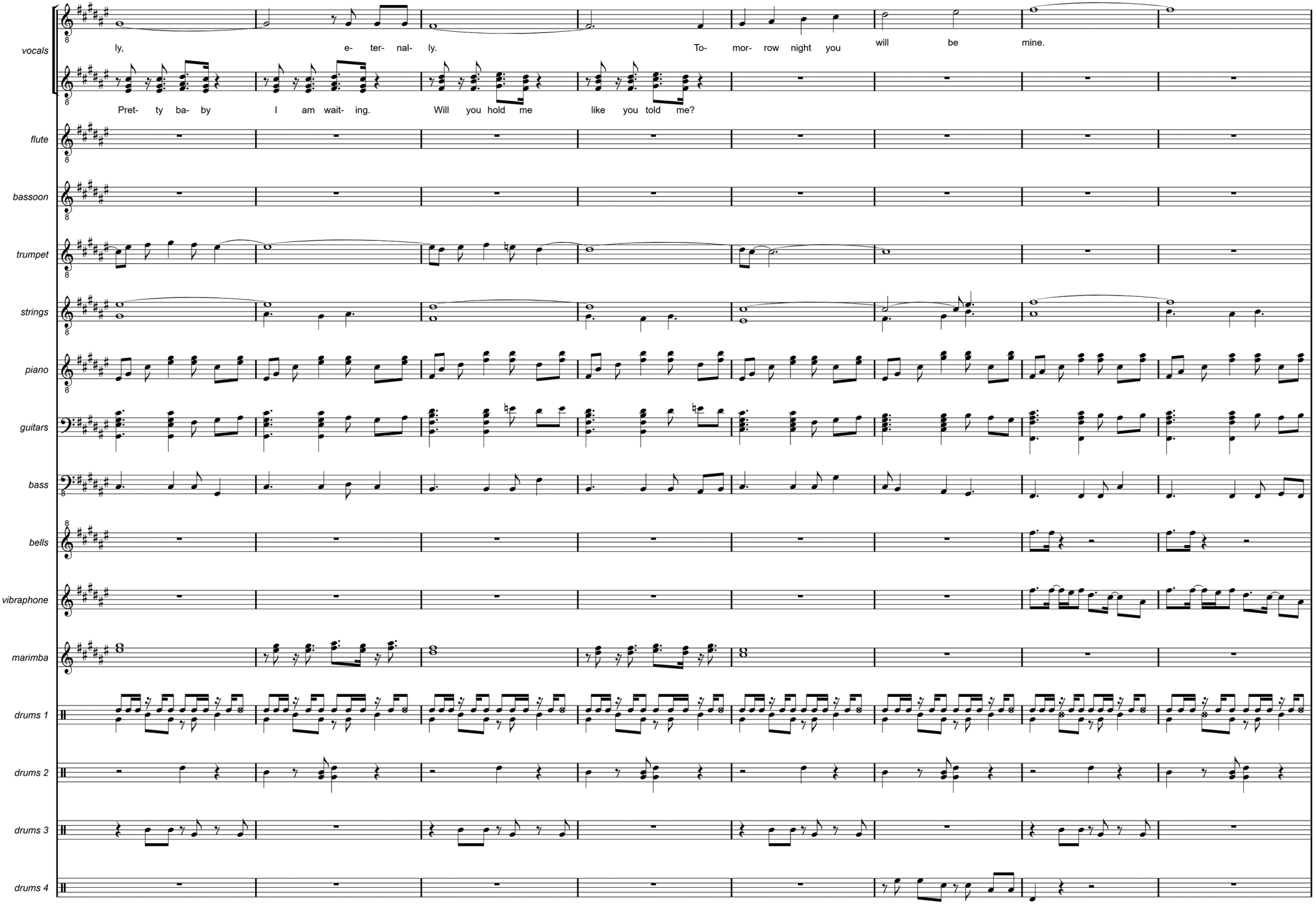
vocals
ly, e- ter- nal- ly. To- mor- row night you will be mine.
Pret- ty ba- by I am wait- ing. Will you hold me like you told me?
flute
bassoon
trumpet
strings
piano
guitars
bass
bells
vibraphone
marimba
drums 1
drums 2
drums 3
drums 4

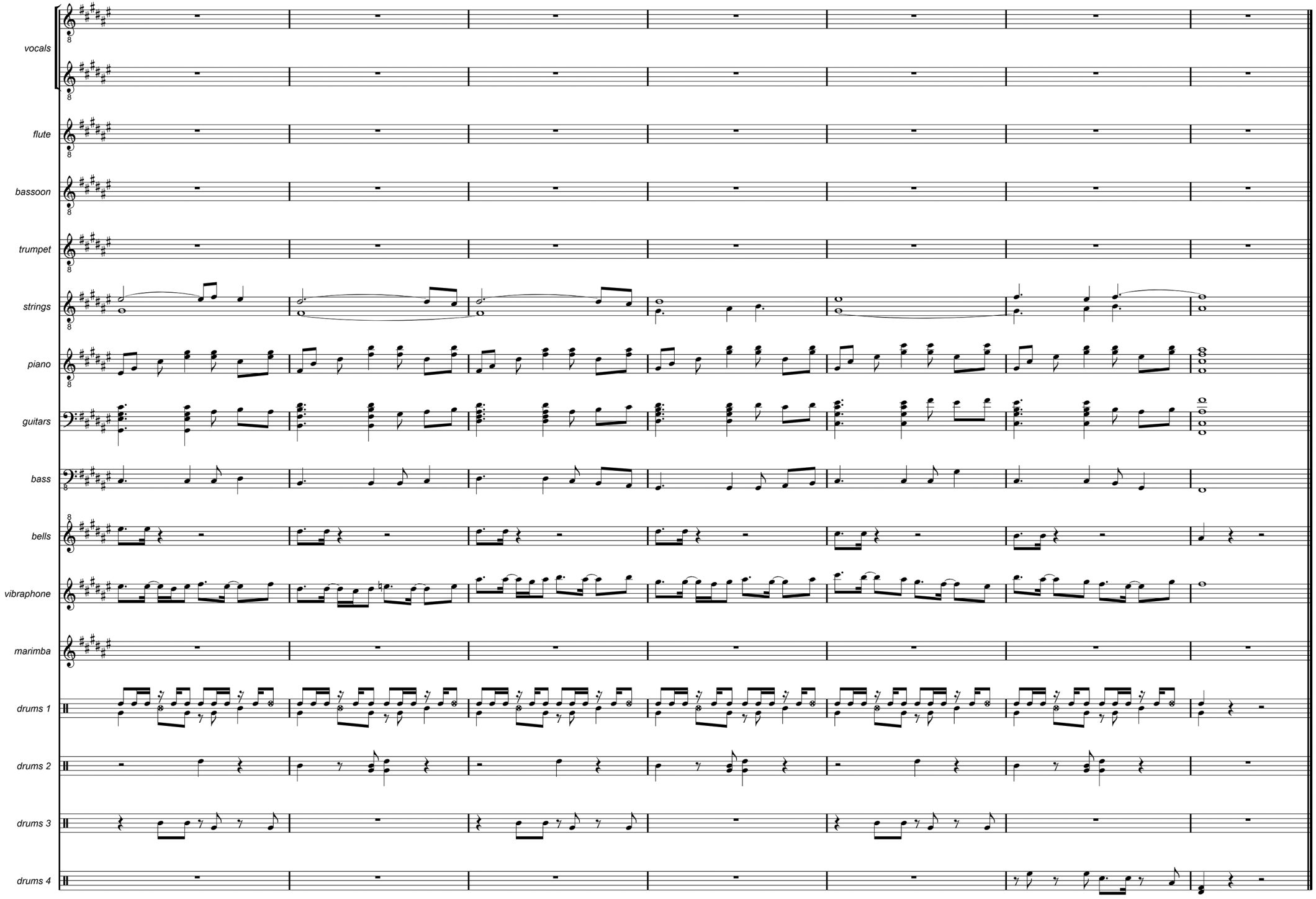
vocals
flute
bassoon
trumpet
strings
piano
guitars
bass
bells
vibraphone
marimba
drums 1
drums 2
drums 3
drums 4

# CHRISTMAS CALLING

A few days before Christmas
The snow is slowly falling outside
The wind blows through the trees
And I can see glittering lights
In the distance

The sweet taste of December
The gentle songs, the glory of Christ
The year, almost gone by
This is the time to look back
And remember

Christmas calling

The year is fading away
A little every day
The nights are cold but you're near
My love
I hope you will always be here

In my heart
Burns an eternal flame
Without you
Life would not be the same
I don't think that I could bear
To live without your love
My love

A few days before Christmas
I wonder what the future will bring
It's time to realise
There is much more to be reached
In the new year

The sweet taste of December
The moment to reflect on the past
Recall every good day
I hope tomorrow will bring
So much pleasure

Christmas calling

The year is fading away
A little every day
The nights are cold but you're near
My love
I hope you will always be here

In my heart
Burns an eternal flame
Without you
Life would not be the same
I don't think that I could bear
To live without your love
My love

# CHRISTMAS CALLING

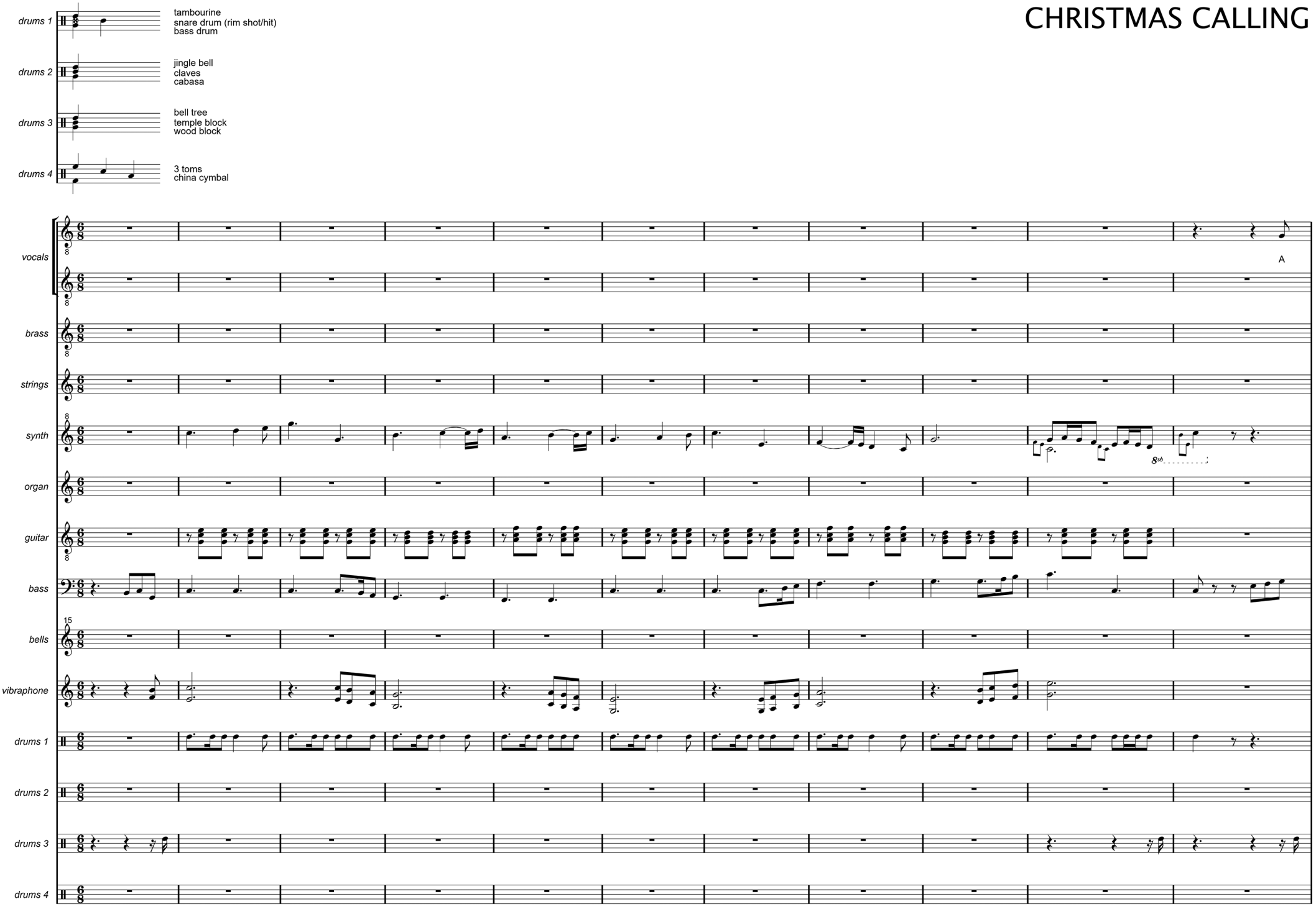

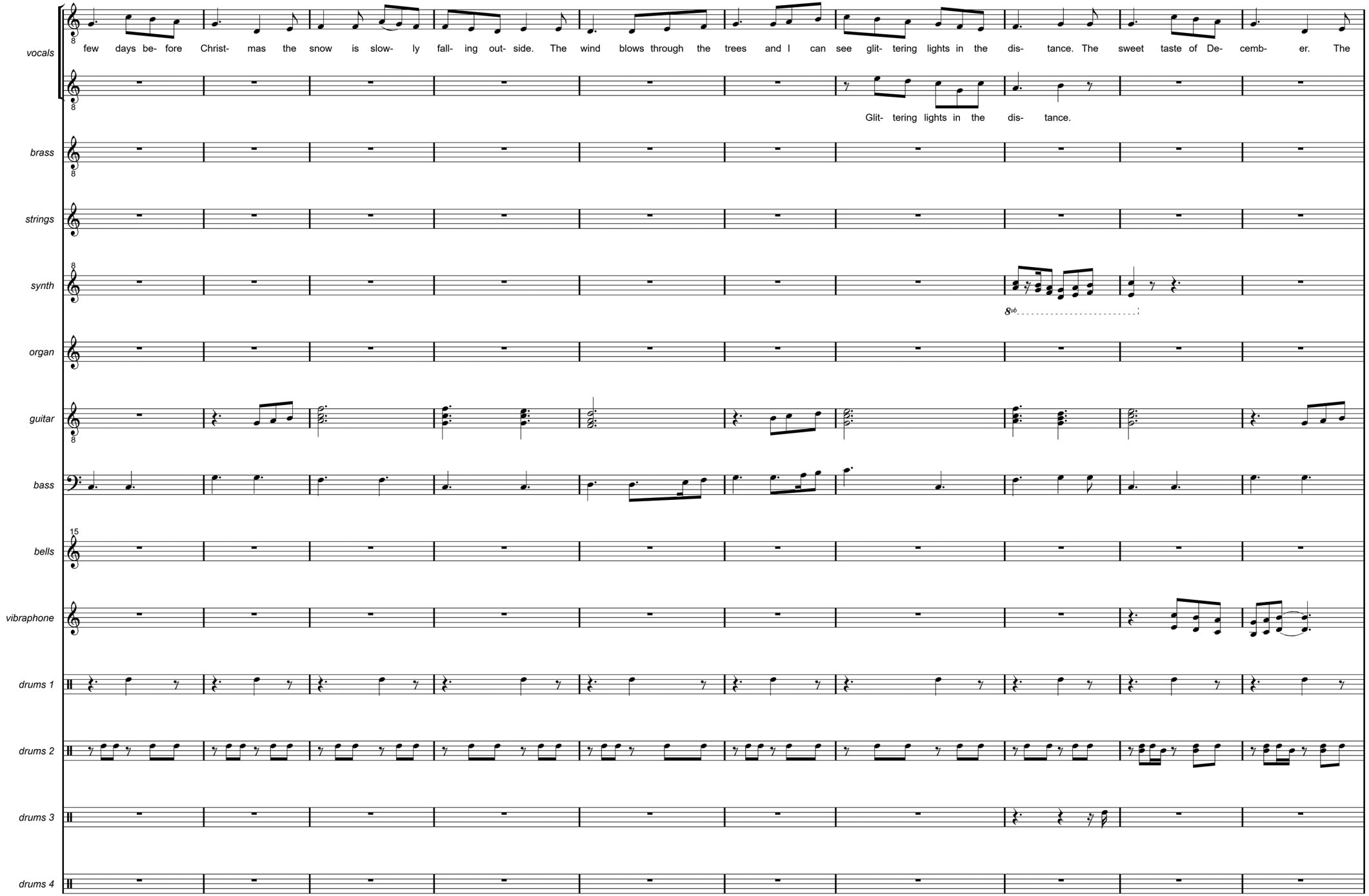
vocals
few days be- fore Christ- mas the snow is slow- ly fall- ing out- side. The wind blows through the trees and I can see glit- tering lights in the dis- tance. The sweet taste of De- cemb- er. The
Glit- tering lights in the dis- tance.
brass
strings
synth
8vb
organ
guitar
bass
15
bells
vibraphone
drums 1
drums 2
drums 3
drums 4

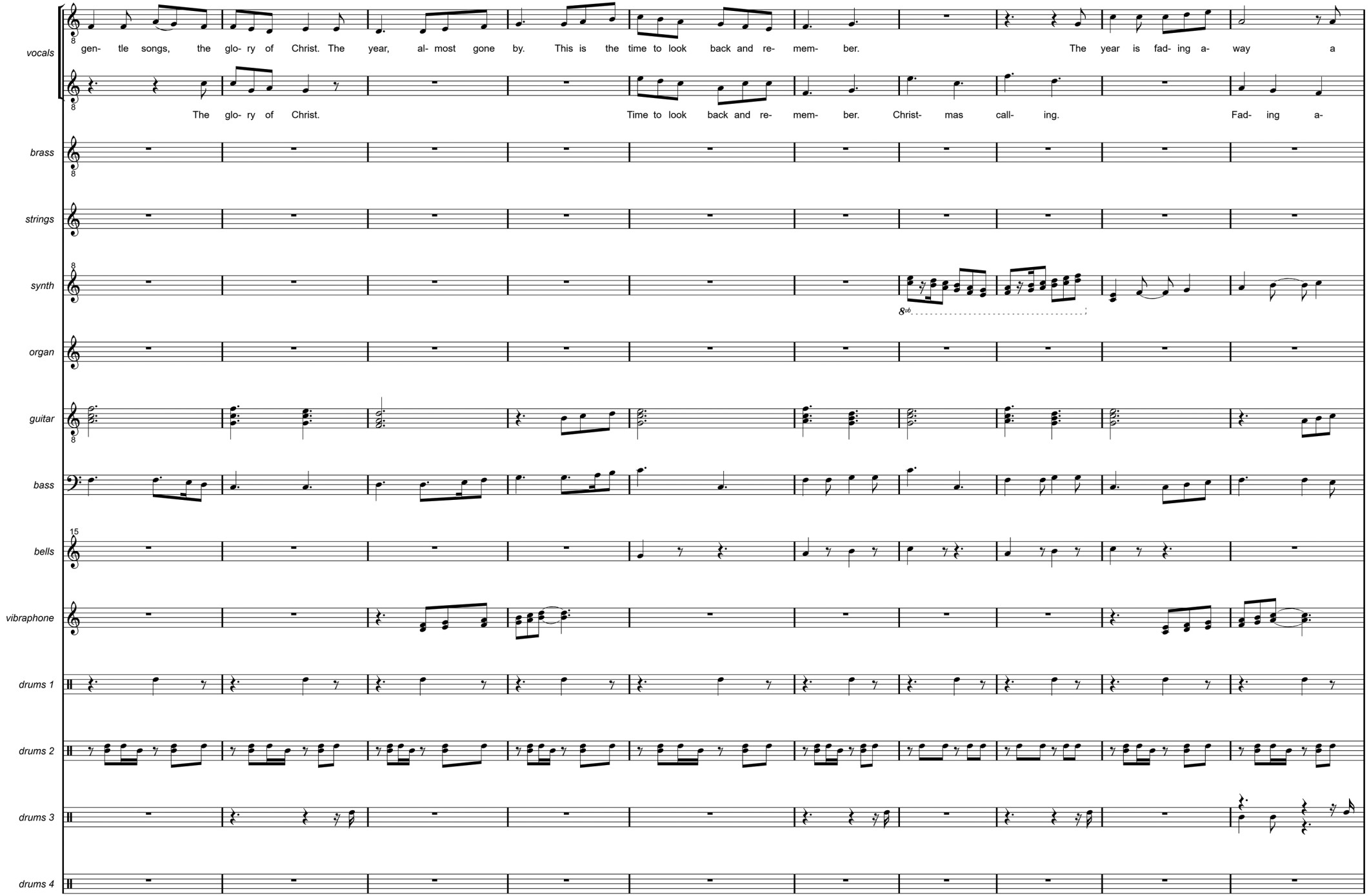
vocals
gen- tle songs, the glo- ry of Christ. The year, al- most gone by. This is the time to look back and re- mem- ber. The year is fad- ing a- way a
The glo- ry of Christ. Time to look back and re- mem- ber. Christ- mas call- ing. Fad- ing a-
brass
strings
synth
8vb
organ
guitar
bass
bells
vibraphone
drums 1
drums 2
drums 3
drums 4

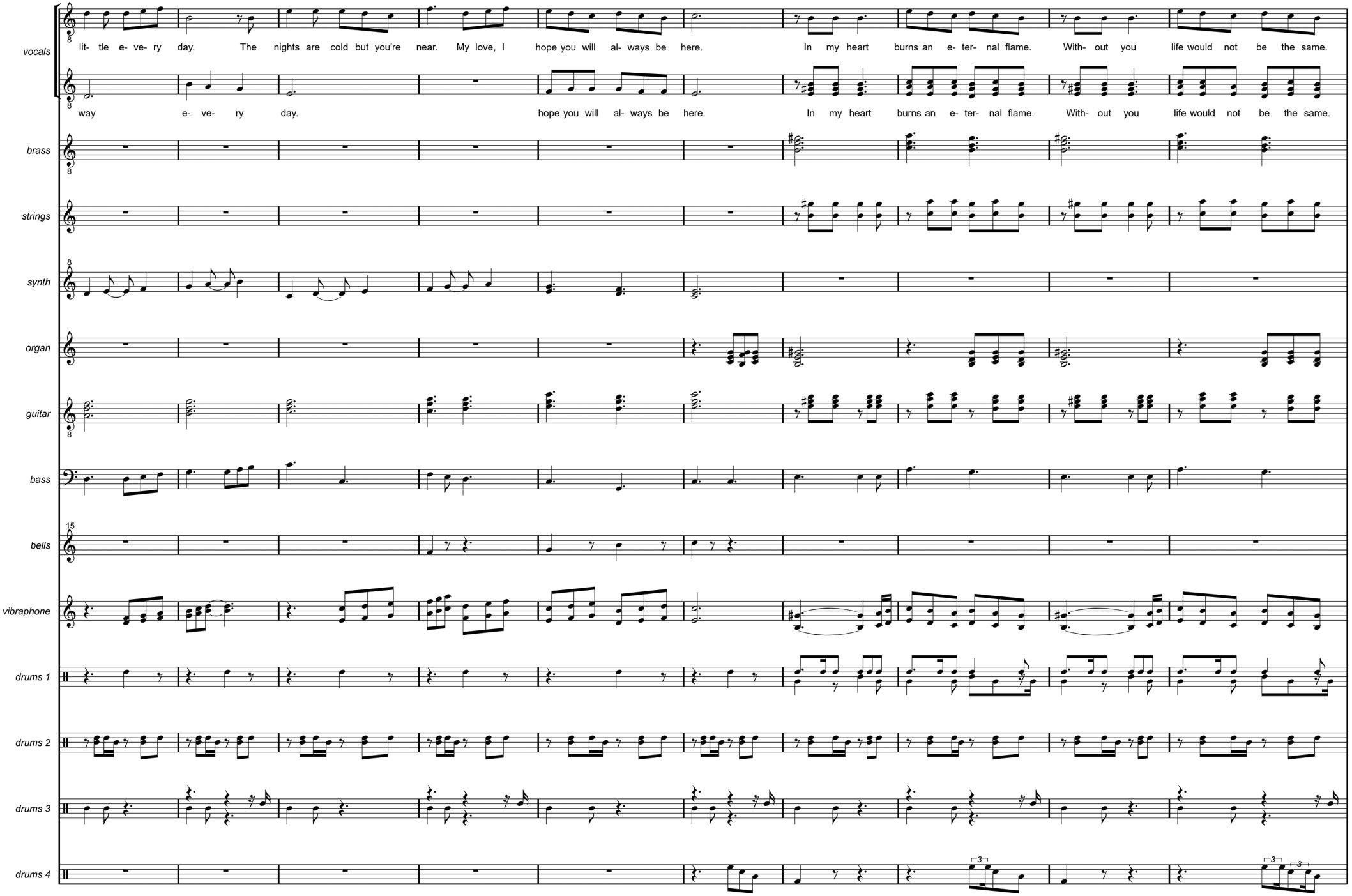
vocals
lit- tle e- ve- ry day. The nights are cold but you're near. My love, I hope you will al- ways be here. In my heart burns an e- ter- nal flame. With- out you life would not be the same.
way e- ve- ry day. hope you will al- ways be here. In my heart burns an e- ter- nal flame. With- out you life would not be the same.
brass
strings
synth
organ
guitar
bass
bells
vibraphone
drums 1
drums 2
drums 3
drums 4

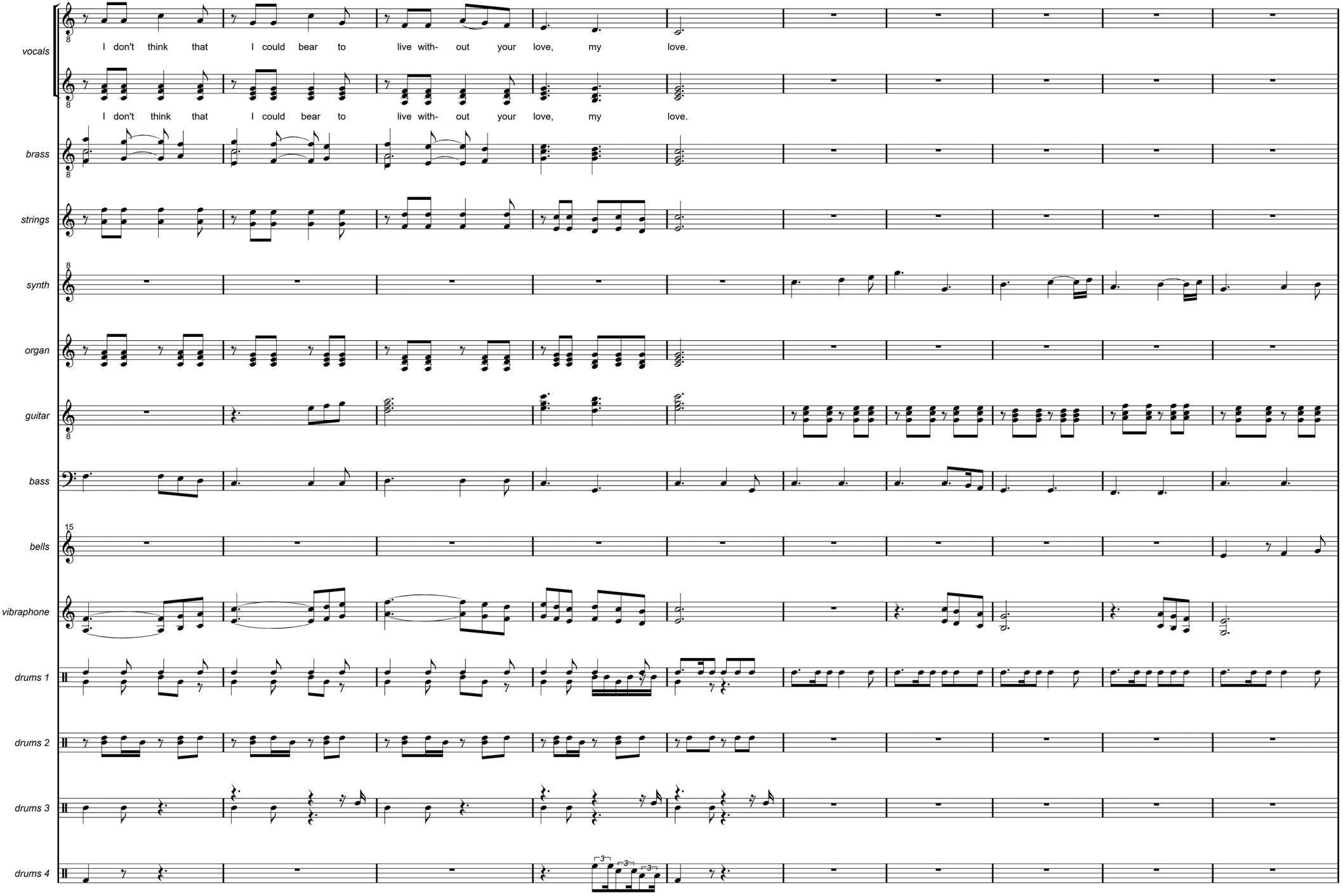
vocals
I don't think that I could bear to live with- out your love, my love.
I don't think that I could bear to live with- out your love, my love.
brass
strings
synth
organ
guitar
bass
bells
vibraphone
drums 1
drums 2
drums 3
drums 4

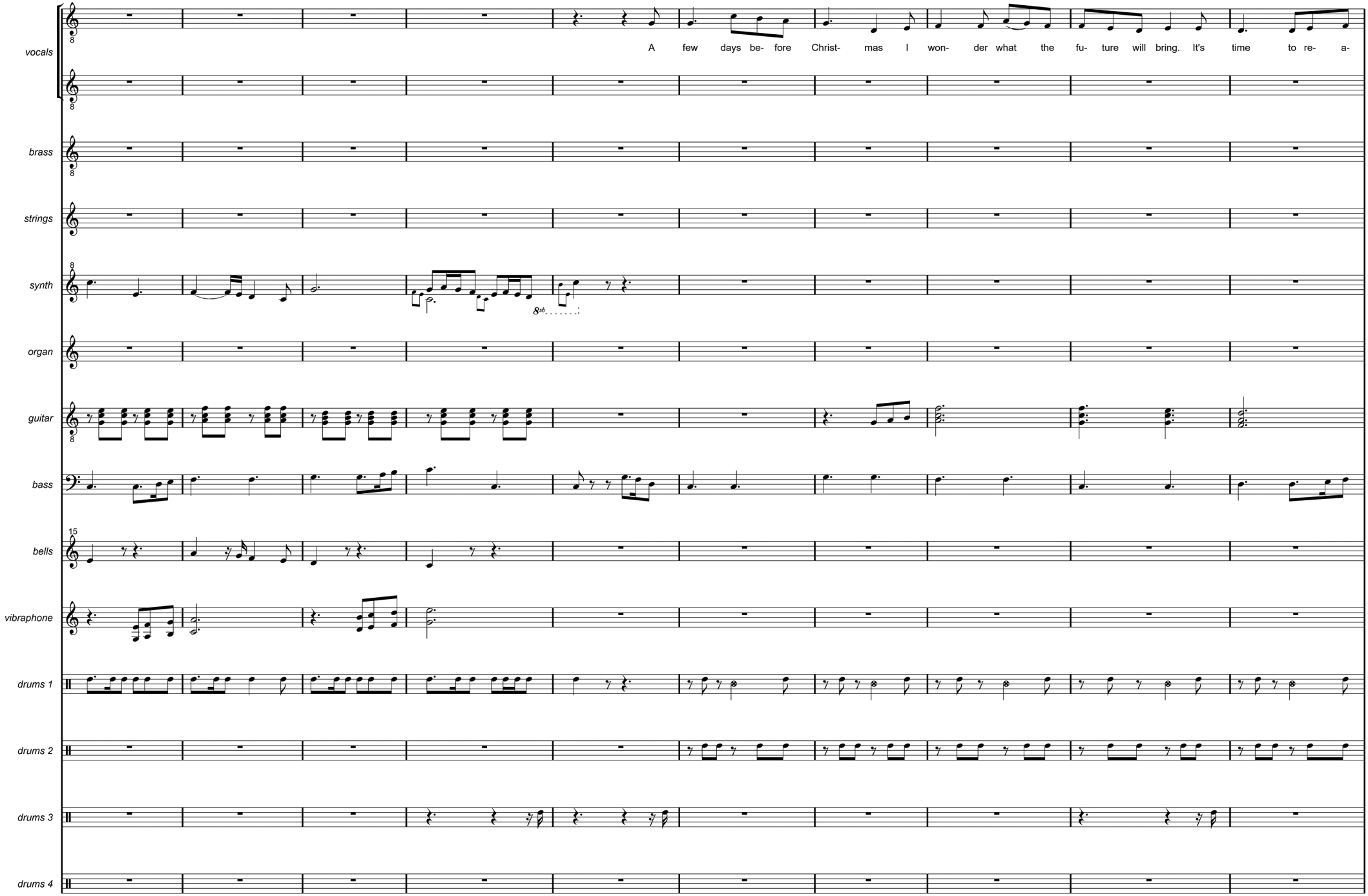
vocals
A few days be- fore Christ- mas I won- der what the fu- ture will bring. It's time to re- a-
brass
strings
synth
8vb
organ
guitar
bass
15
bells
vibraphone
drums 1
drums 2
drums 3
drums 4

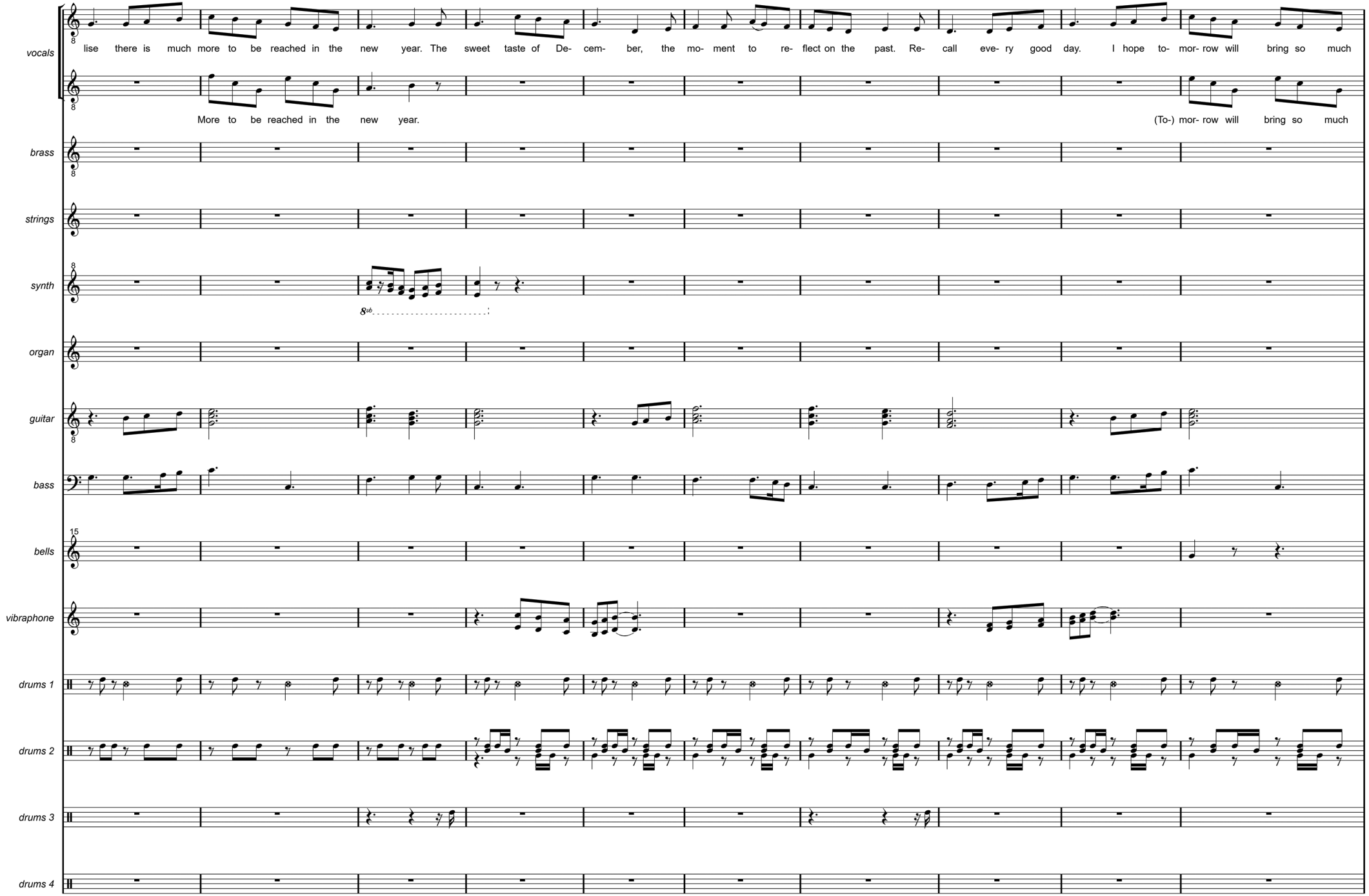
vocals
lise there is much more to be reached in the new year. The sweet taste of De- cem- ber, the mo- ment to re- flect on the past. Re- call eve- ry good day. I hope to- mor- row will bring so much
More to be reached in the new year.
(To-) mor- row will bring so much
brass
strings
synth
8va
organ
guitar
bass
15
bells
vibraphone
drums 1
drums 2
drums 3
drums 4

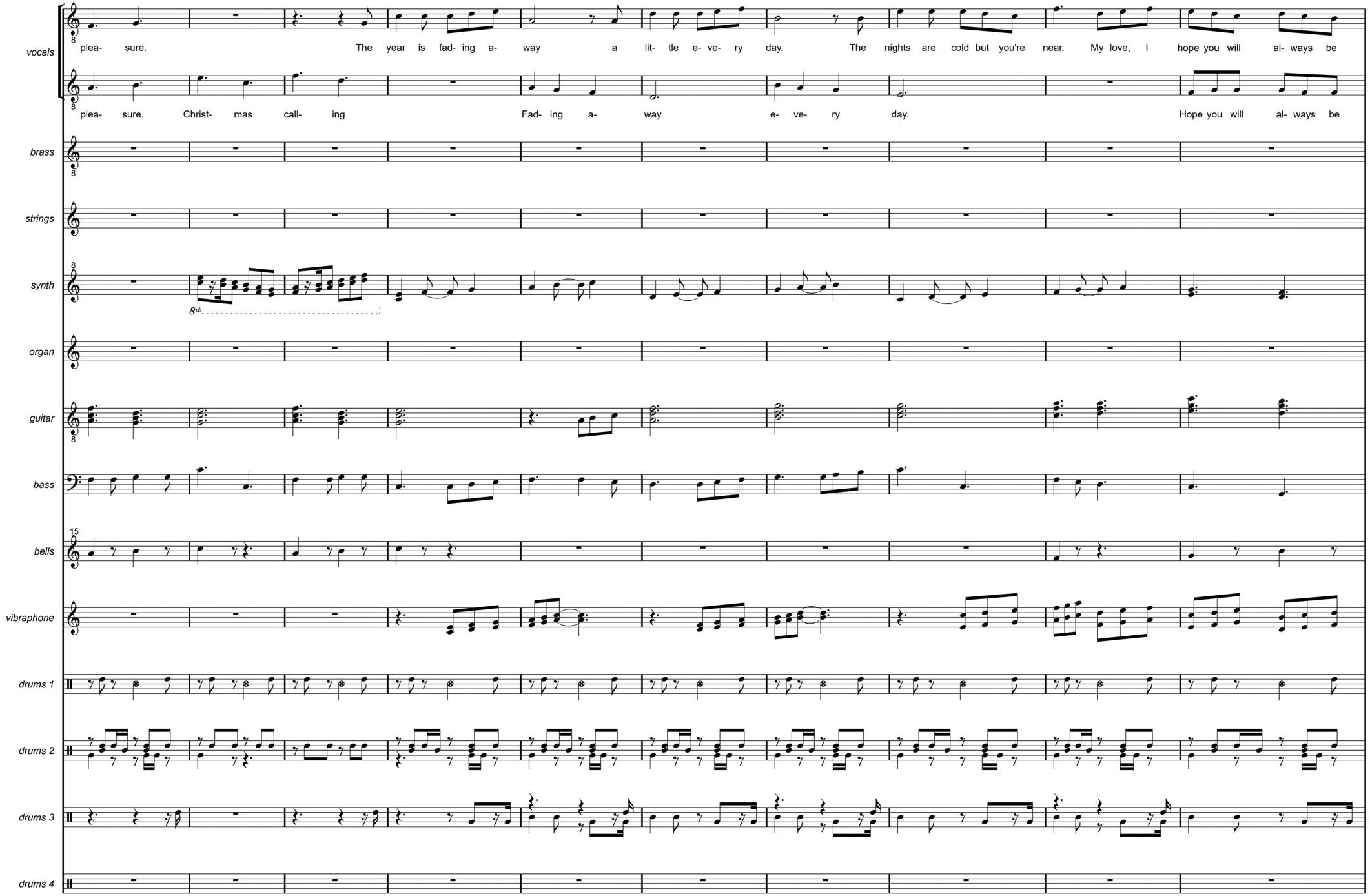
vocals
plea- sure. The year is fad- ing a- way a lit- tle e- ve- ry day. The nights are cold but you're near. My love, I hope you will al- ways be
plea- sure. Christ- mas call- ing Fad- ing a- way e- ve- ry day. Hope you will al- ways be
brass
strings
synth
8vb
organ
guitar
bass
15
bells
vibraphone
drums 1
drums 2
drums 3
drums 4

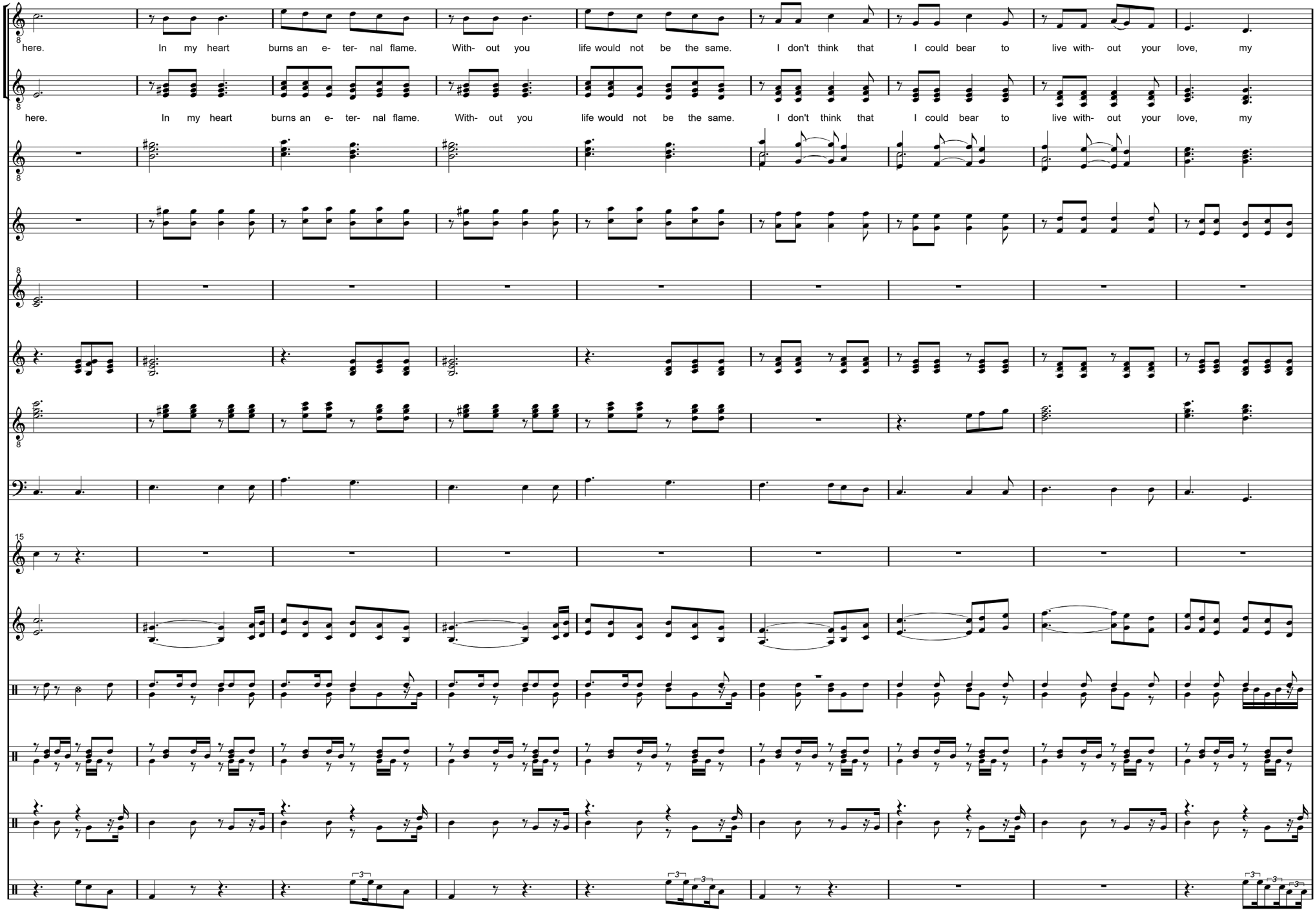
vocals
here. In my heart burns an e- ter- nal flame. With- out you life would not be the same. I don't think that I could bear to live with- out your love, my
here. In my heart burns an e- ter- nal flame. With- out you life would not be the same. I don't think that I could bear to live with- out your love, my
brass
strings
synth
organ
guitar
bass
bells
vibraphone
drums 1
drums 2
drums 3
drums 4

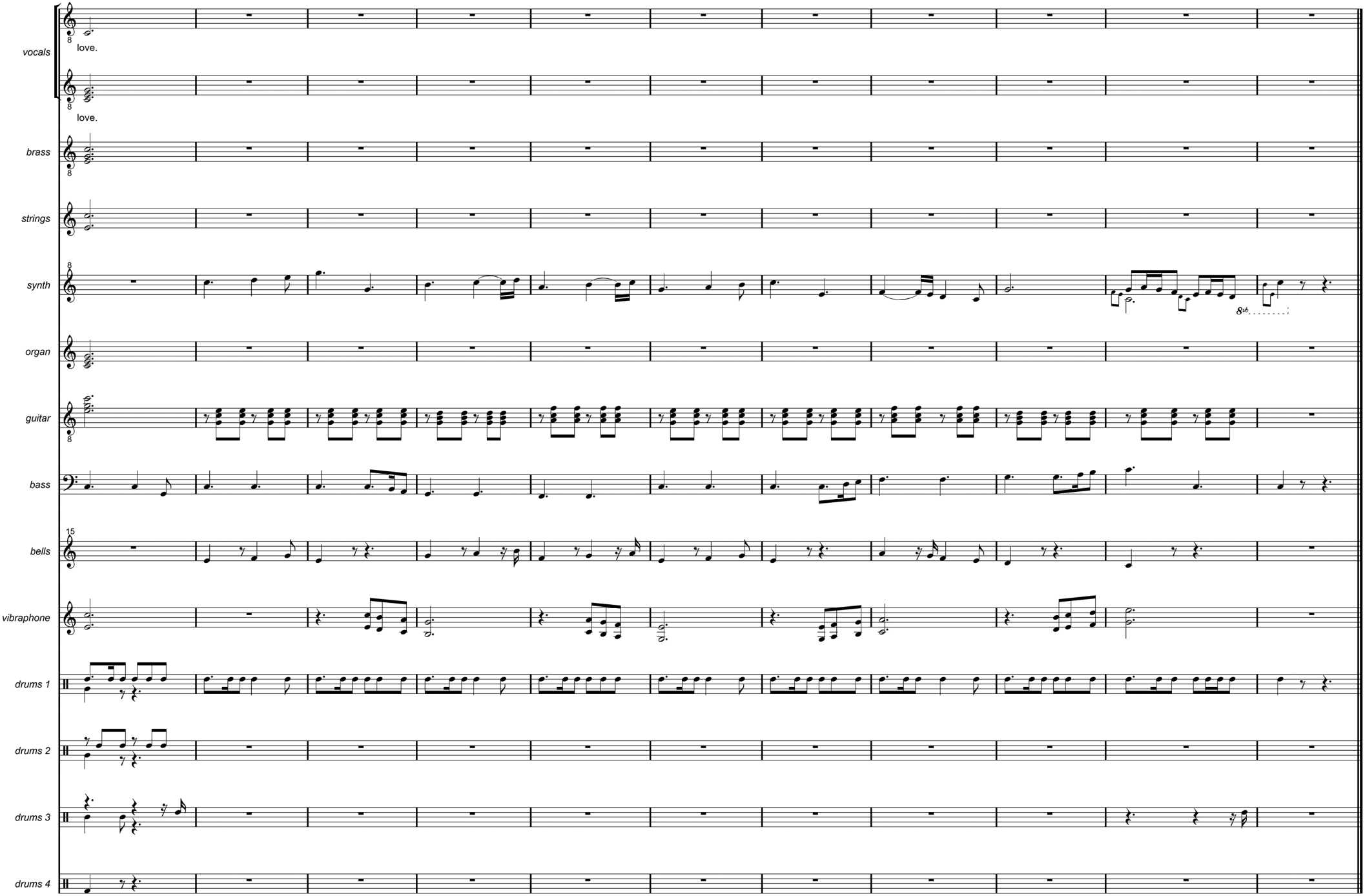
vocals
love.
love.
brass
strings
synth
organ
guitar
bass
bells
vibraphone
drums 1
drums 2
drums 3
drums 4

## VOICES (EXTENDED)

Voices in the air
Whispers in the night
Remnants of the past
The mystery of light

Light a candle in the church
Light a light for me
I am broken, I am cursed
Longing to be free

Ancient melodies
Drifting through my brain
Fill my memory
A history of pain

Painful searching for the truth
Try to find a way
Somehow I have lost my youth
And my life turned grey

Silently crying
Each time you go
No more denying
I need you so

Captured by a thought
Fragments of delight
Sailing without aim
Got no more strength to fight

Fight my fear of emptiness
Chilling me inside
It gets harder to confess
Every haunted night

Silently crying
Each time you go
No more denying
I need you so

I can't accept it's over
Recalling every fight
Life is an endless night
Life is an endless night

Voices in the air
Whispers in the night
Haunted by the dark
The promises of light

Light a candle in the church
Light a light for me
I am broken, I am cursed
Longing to be free

Silently crying
Each time you go
No more denying
I need you so

# VOICES (EXTENDED)

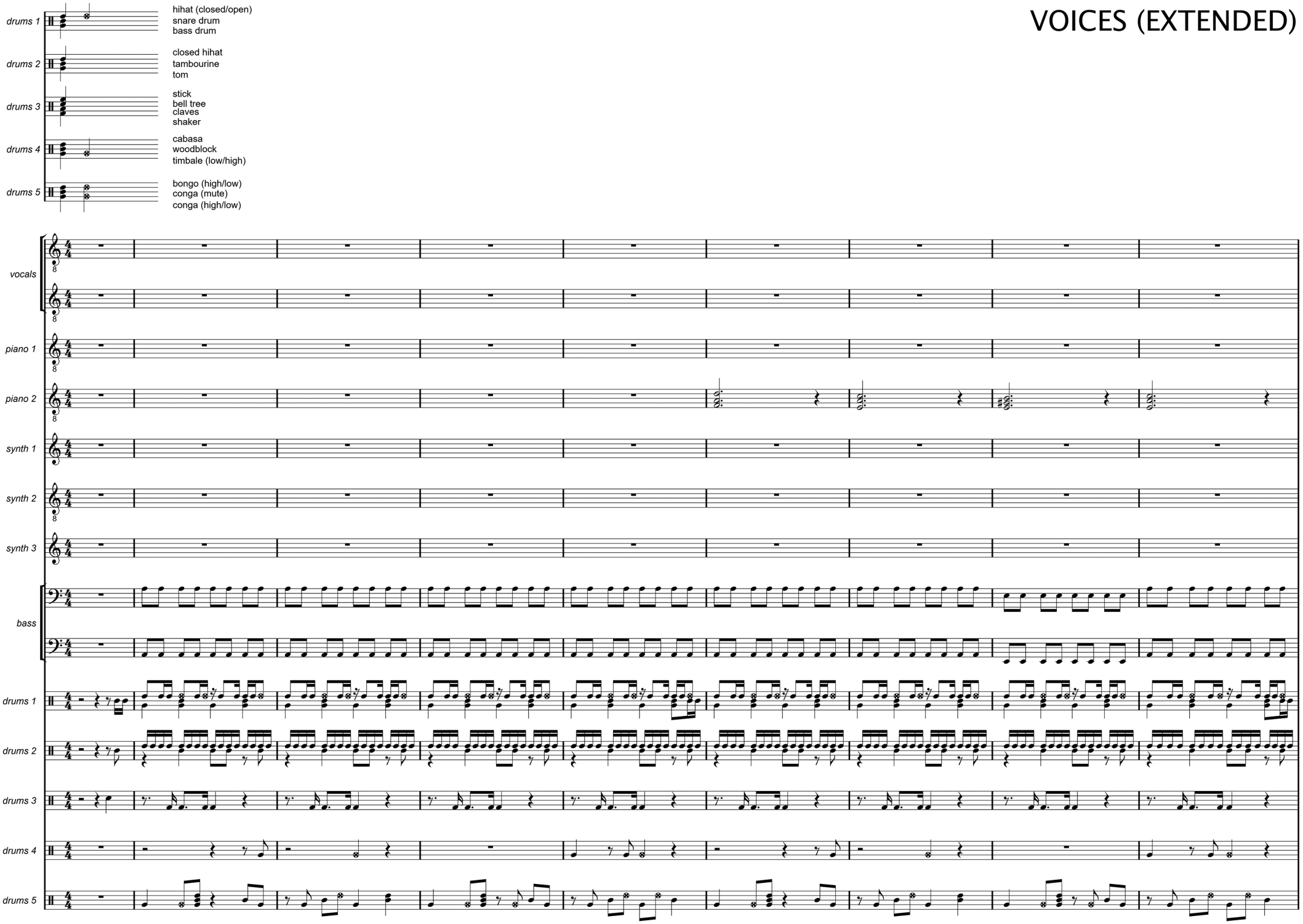

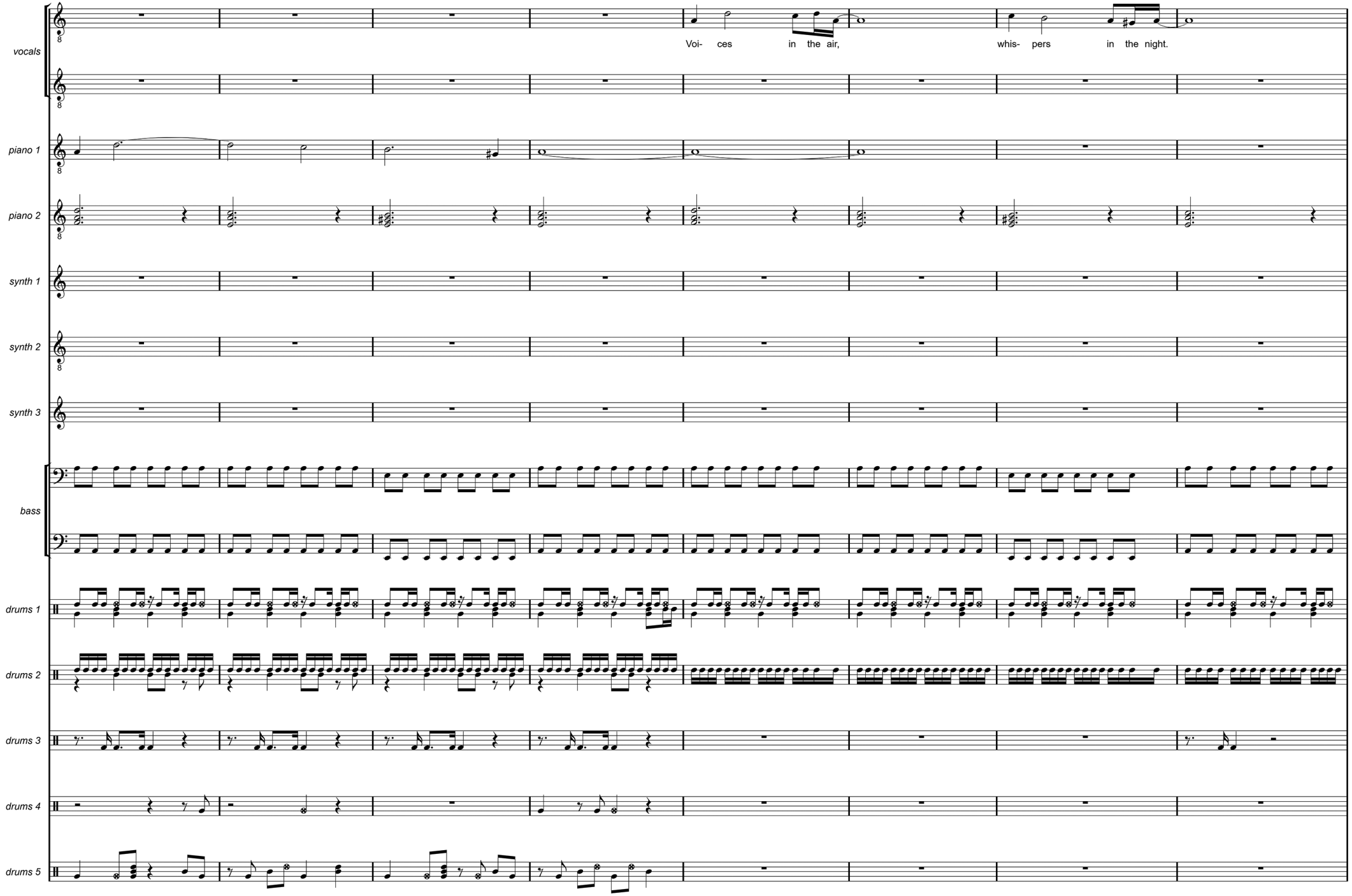
vocals
piano 1
piano 2
synth 1
synth 2
synth 3
bass
drums 1
drums 2
drums 3
drums 4
drums 5
Voi- ces in the air,
whis- pers in the night.

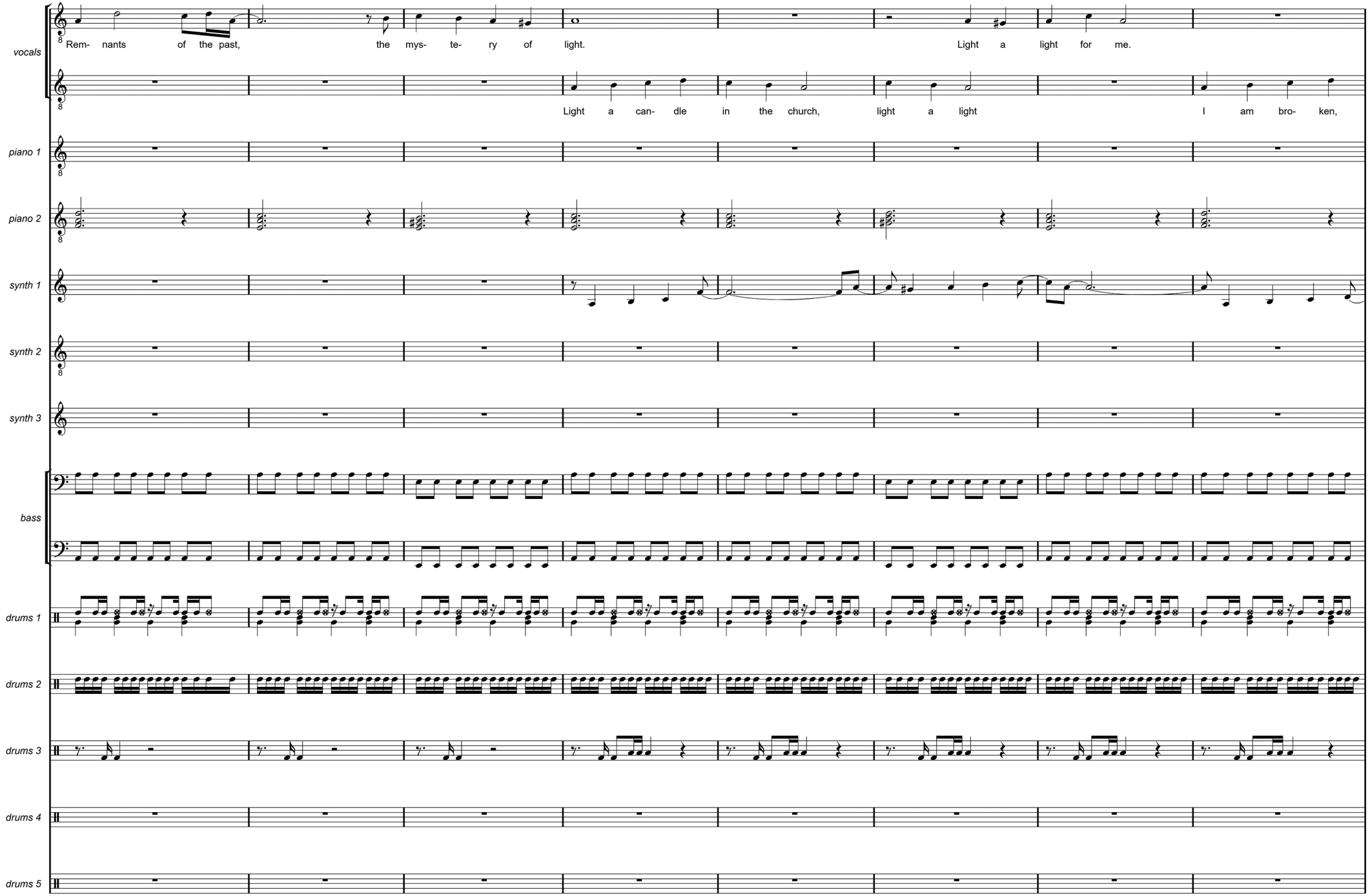
vocals
Rem- nants of the past, the mys- te- ry of light. Light a light for me.
Light a can- dle in the church, light a light I am bro- ken,
piano 1
piano 2
synth 1
synth 2
synth 3
bass
drums 1
drums 2
drums 3
drums 4
drums 5

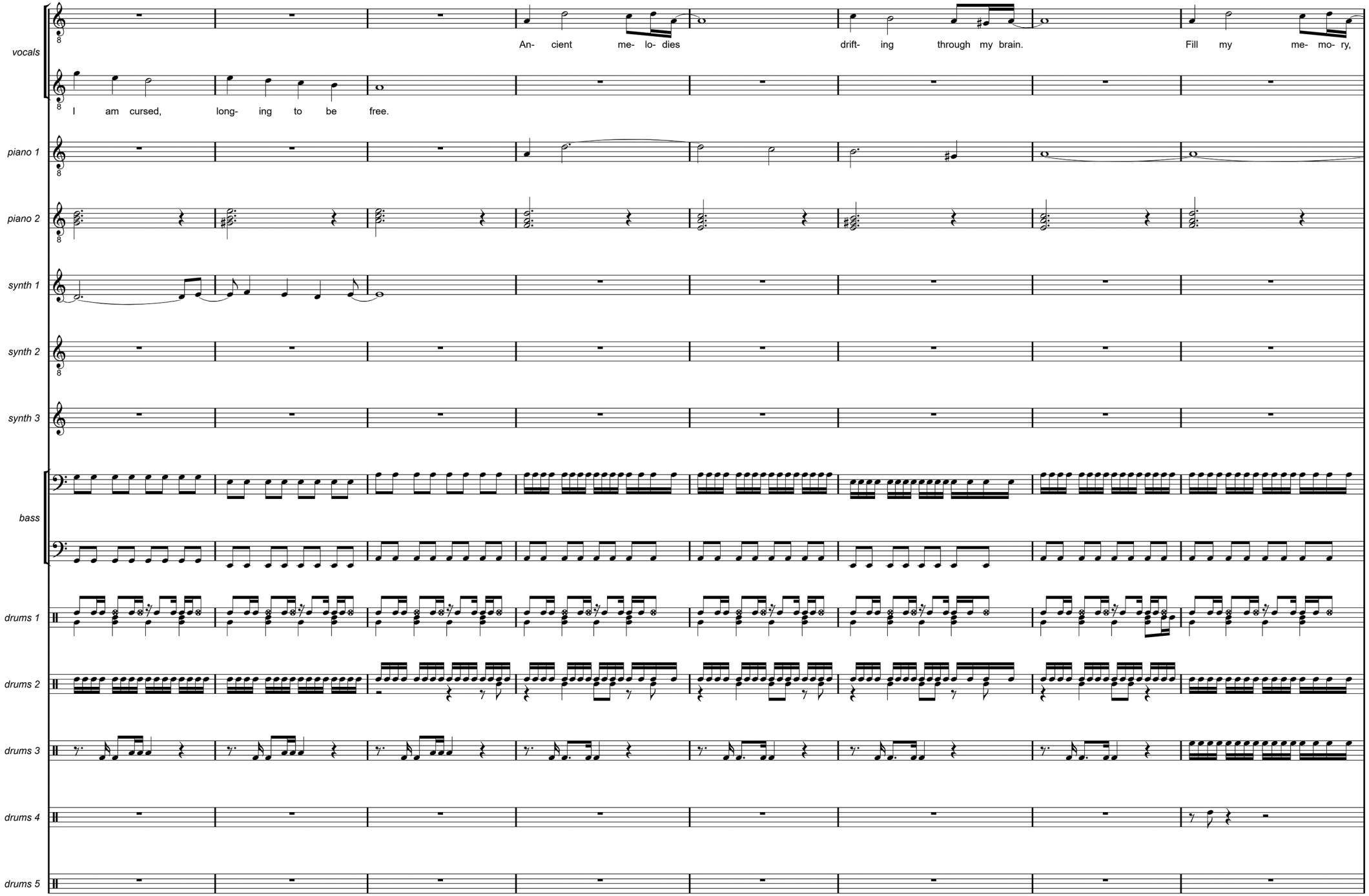
vocals
An- cient me- lo- dies drift- ing through my brain. Fill my me- mo- ry,
I am cursed, long- ing to be free.
piano 1
piano 2
synth 1
synth 2
synth 3
bass
drums 1
drums 2
drums 3
drums 4
drums 5

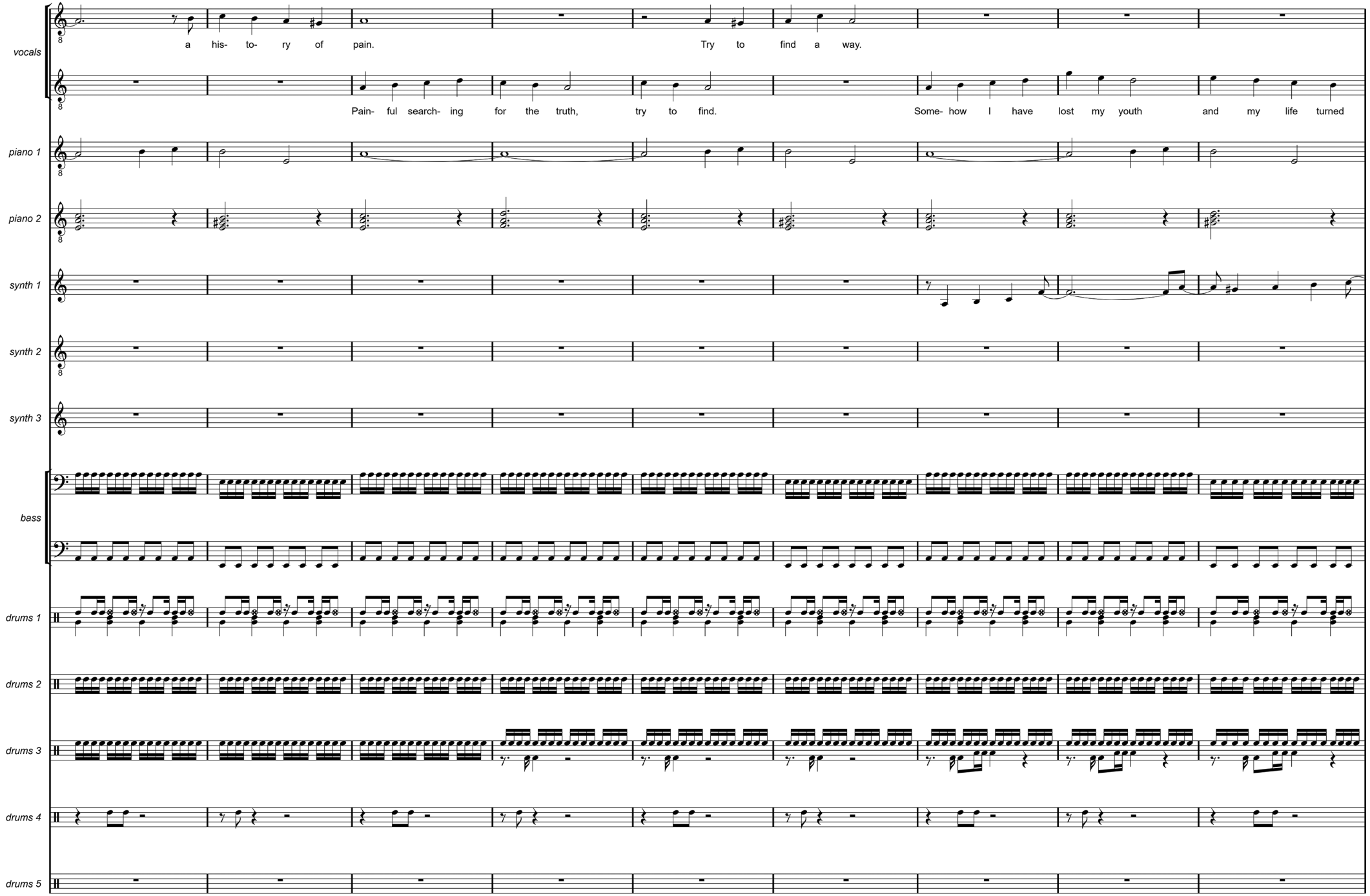
vocals
a his- to- ry of pain.
Try to find a way.
Pain- ful search- ing for the truth, try to find.
Some- how I have lost my youth and my life turned
piano 1
piano 2
synth 1
synth 2
synth 3
bass
drums 1
drums 2
drums 3
drums 4
drums 5

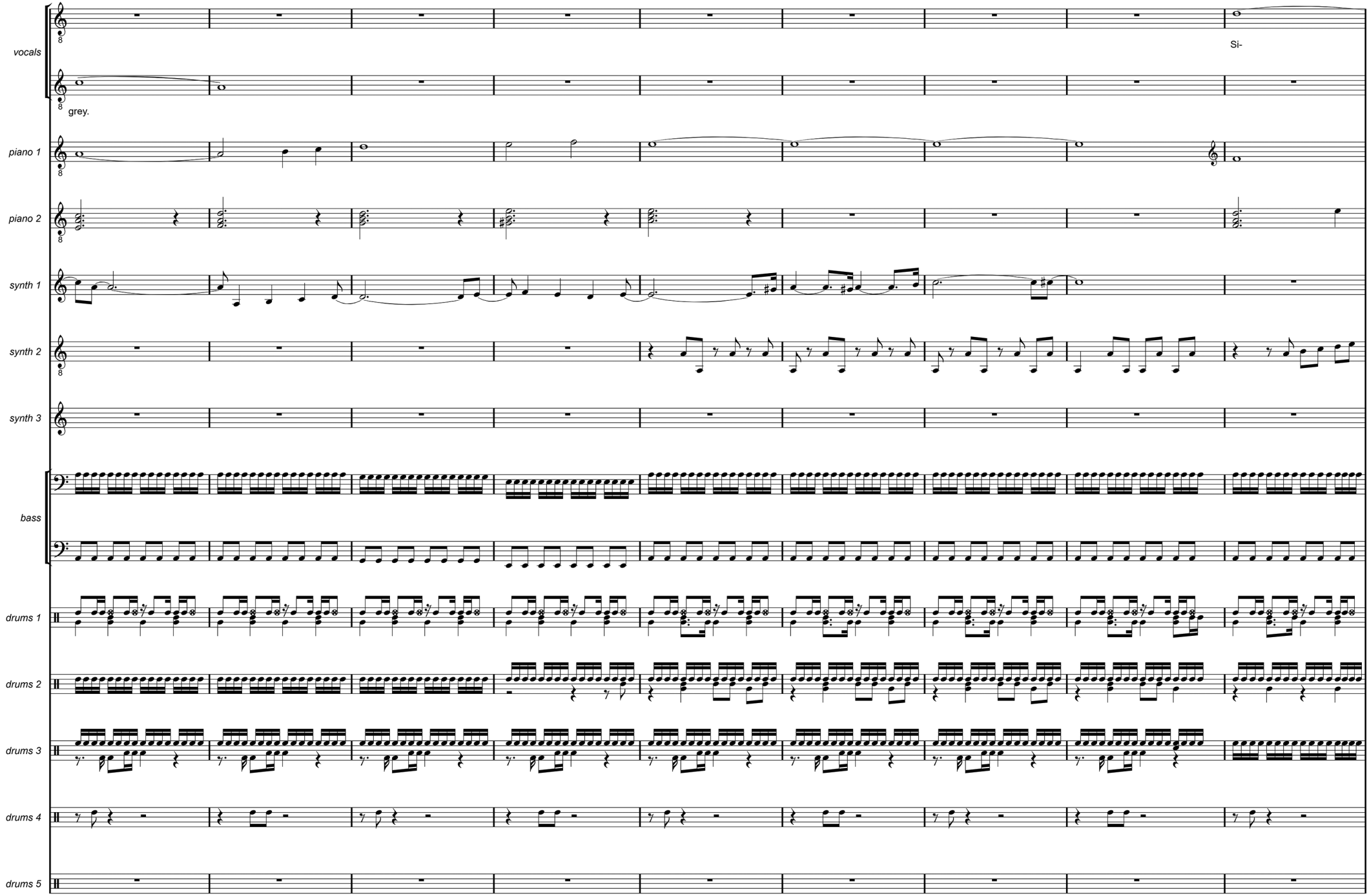
vocals
Si-
grey.
piano 1
piano 2
synth 1
synth 2
synth 3
bass
drums 1
drums 2
drums 3
drums 4
drums 5

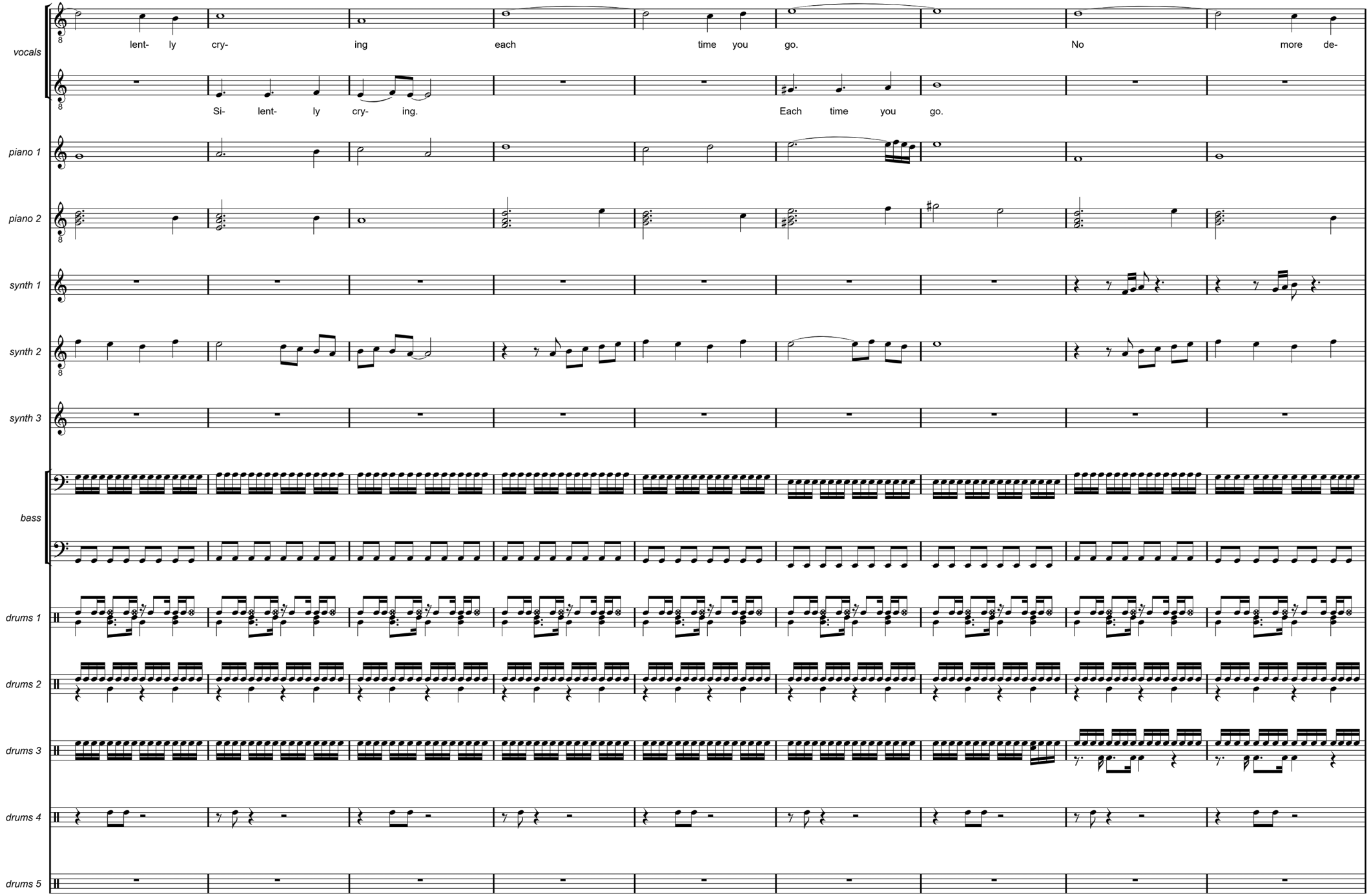
vocals
lent- ly cry- ing each time you go. No more de-
Si- lent- ly cry- ing. Each time you go.
piano 1
piano 2
synth 1
synth 2
synth 3
bass
drums 1
drums 2
drums 3
drums 4
drums 5

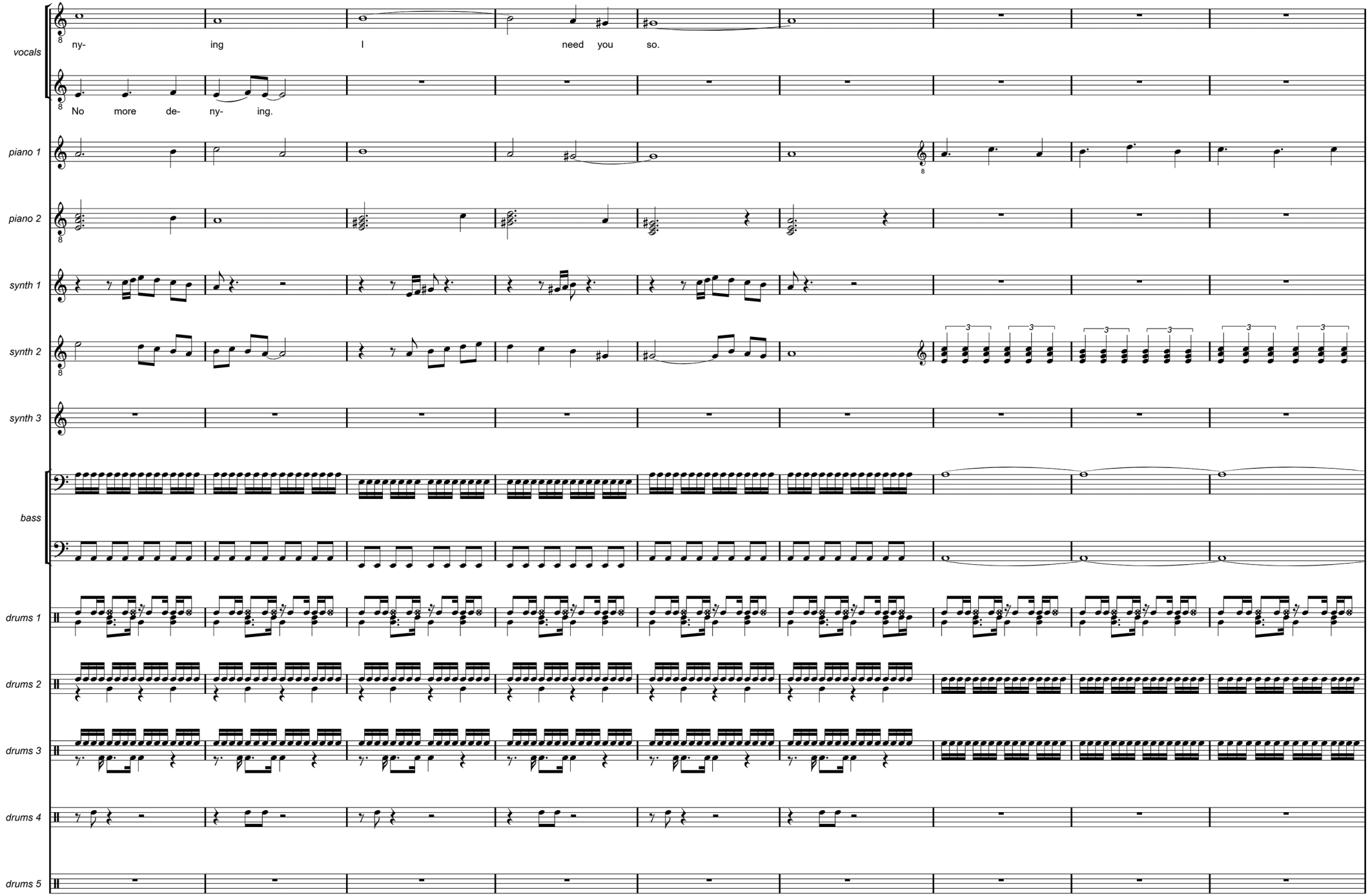
vocals
ny- ing I need you so.
No more de- ny- ing.
piano 1
piano 2
synth 1
synth 2
synth 3
bass
drums 1
drums 2
drums 3
drums 4
drums 5

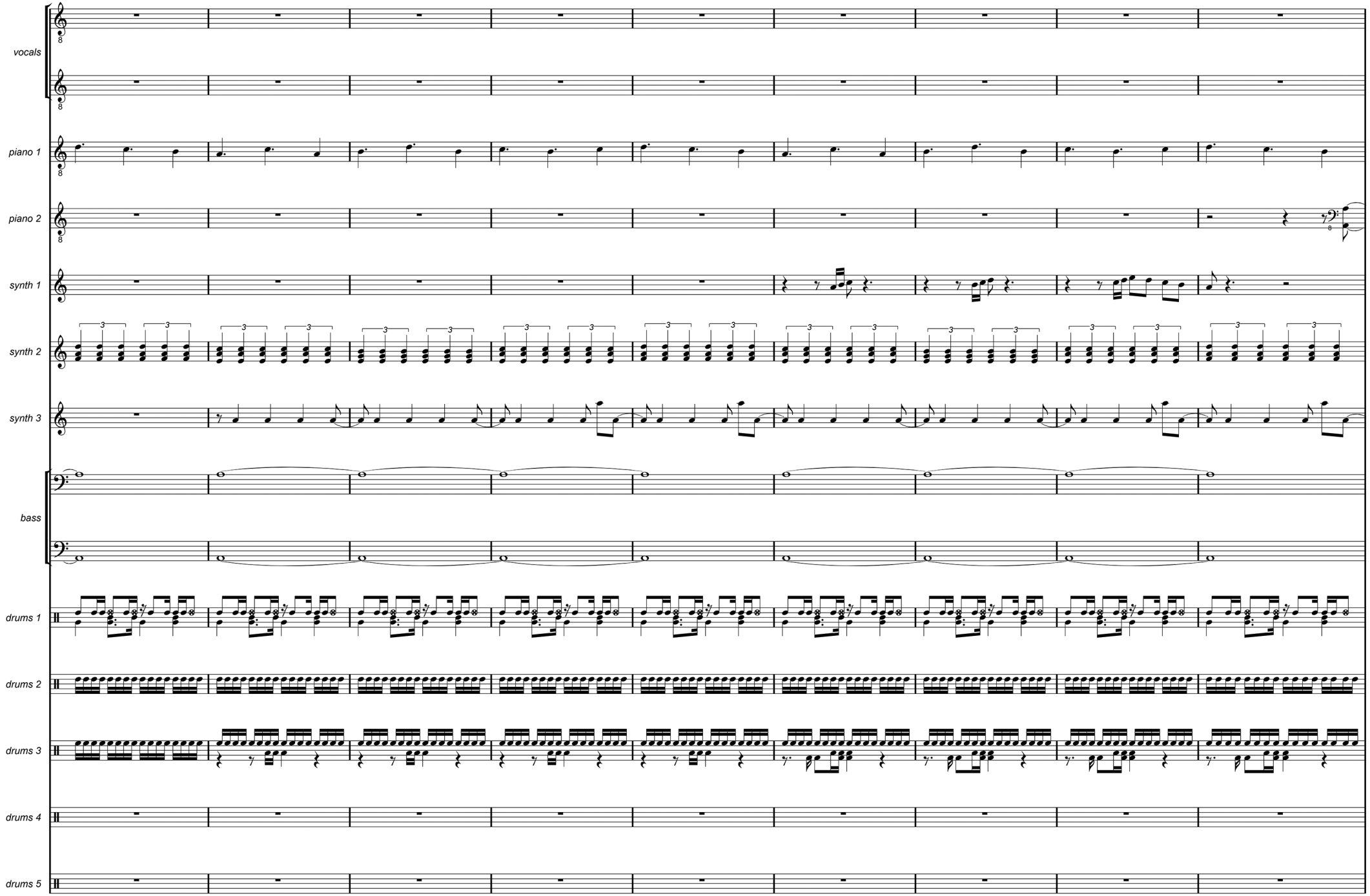
vocals
piano 1
piano 2
synth 1
synth 2
synth 3
bass
drums 1
drums 2
drums 3
drums 4
drums 5

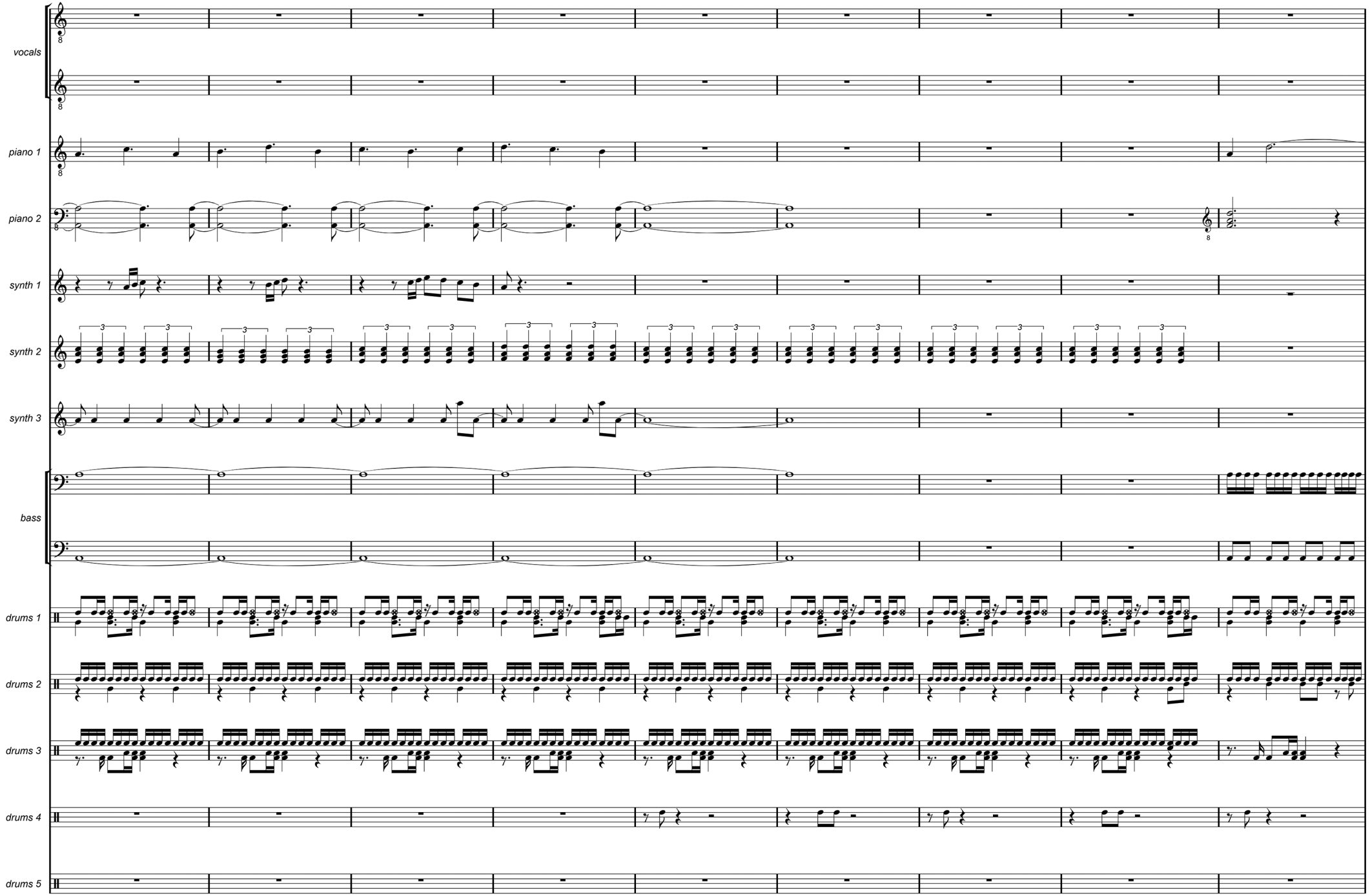
vocals
piano 1
piano 2
synth 1
synth 2
synth 3
bass
drums 1
drums 2
drums 3
drums 4
drums 5

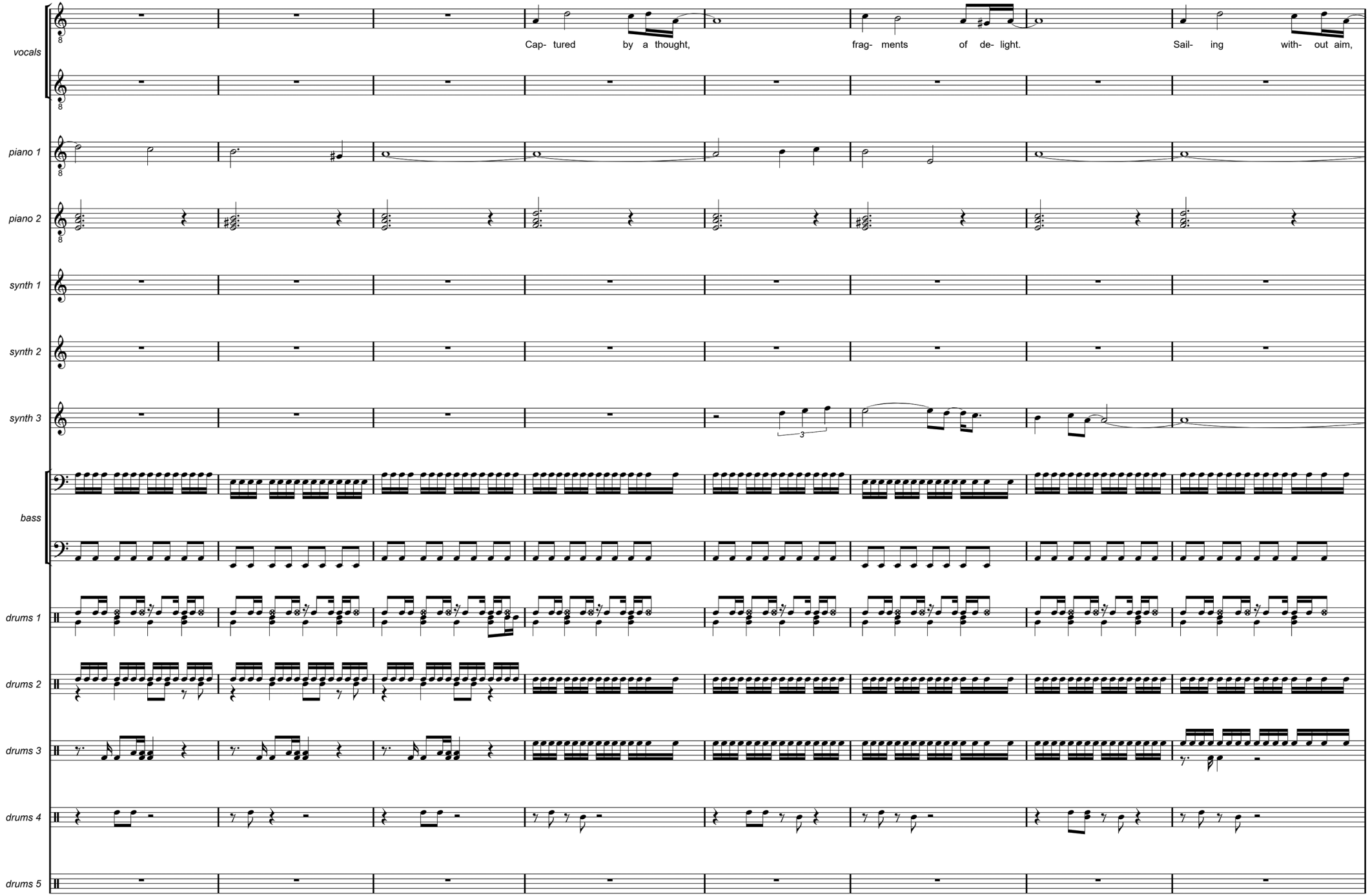
vocals
piano 1
piano 2
synth 1
synth 2
synth 3
bass
drums 1
drums 2
drums 3
drums 4
drums 5
Cap- tured by a thought,
frag- ments of de- light.
Sail- ing with- out aim,
3

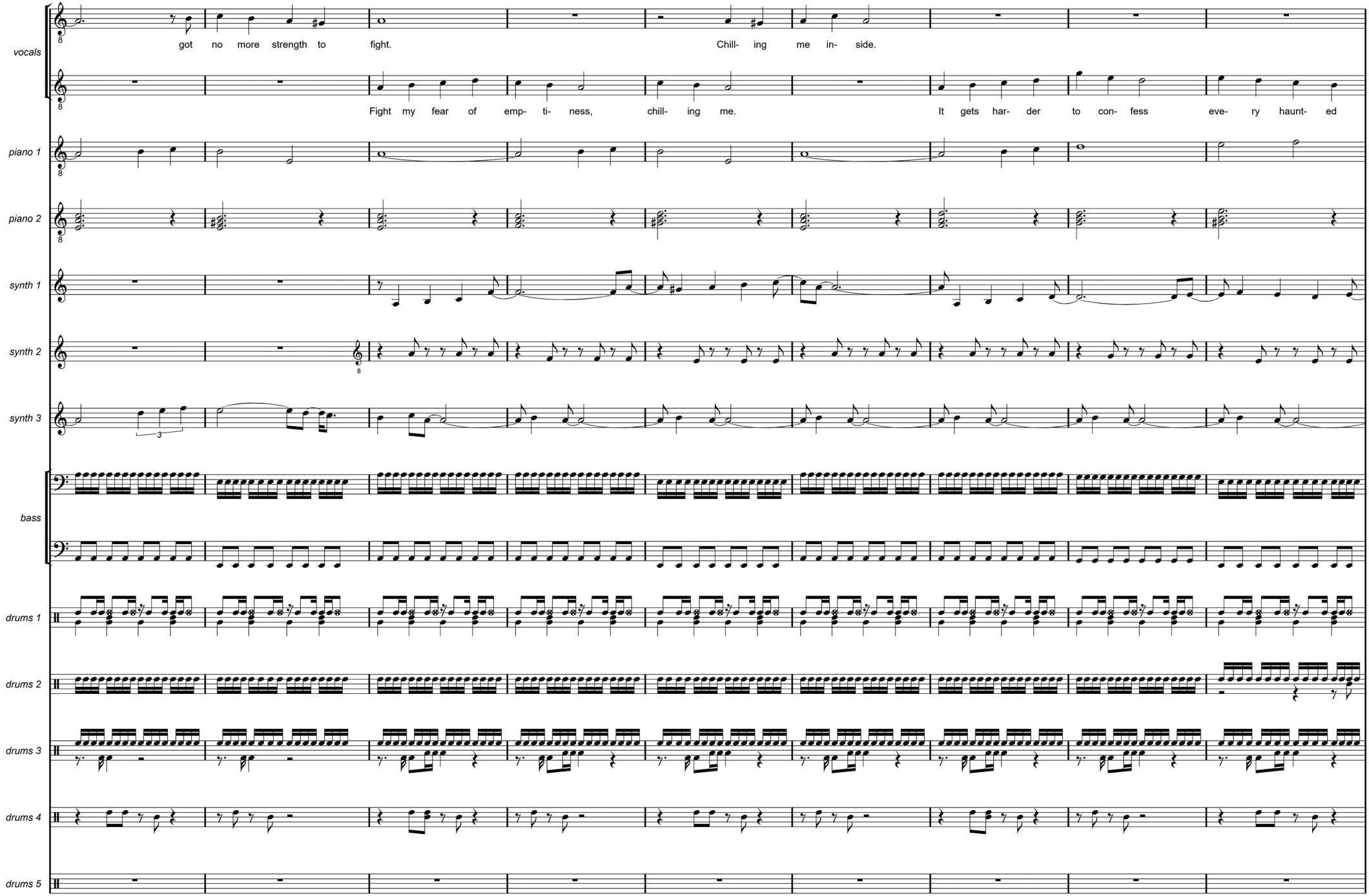
vocals
got no more strength to fight.
Chill- ing me in- side.
Fight my fear of emp- ti- ness, chill- ing me.
It gets har- der to con- fess eve- ry haunt- ed
piano 1
piano 2
synth 1
synth 2
synth 3
bass
drums 1
drums 2
drums 3
drums 4
drums 5

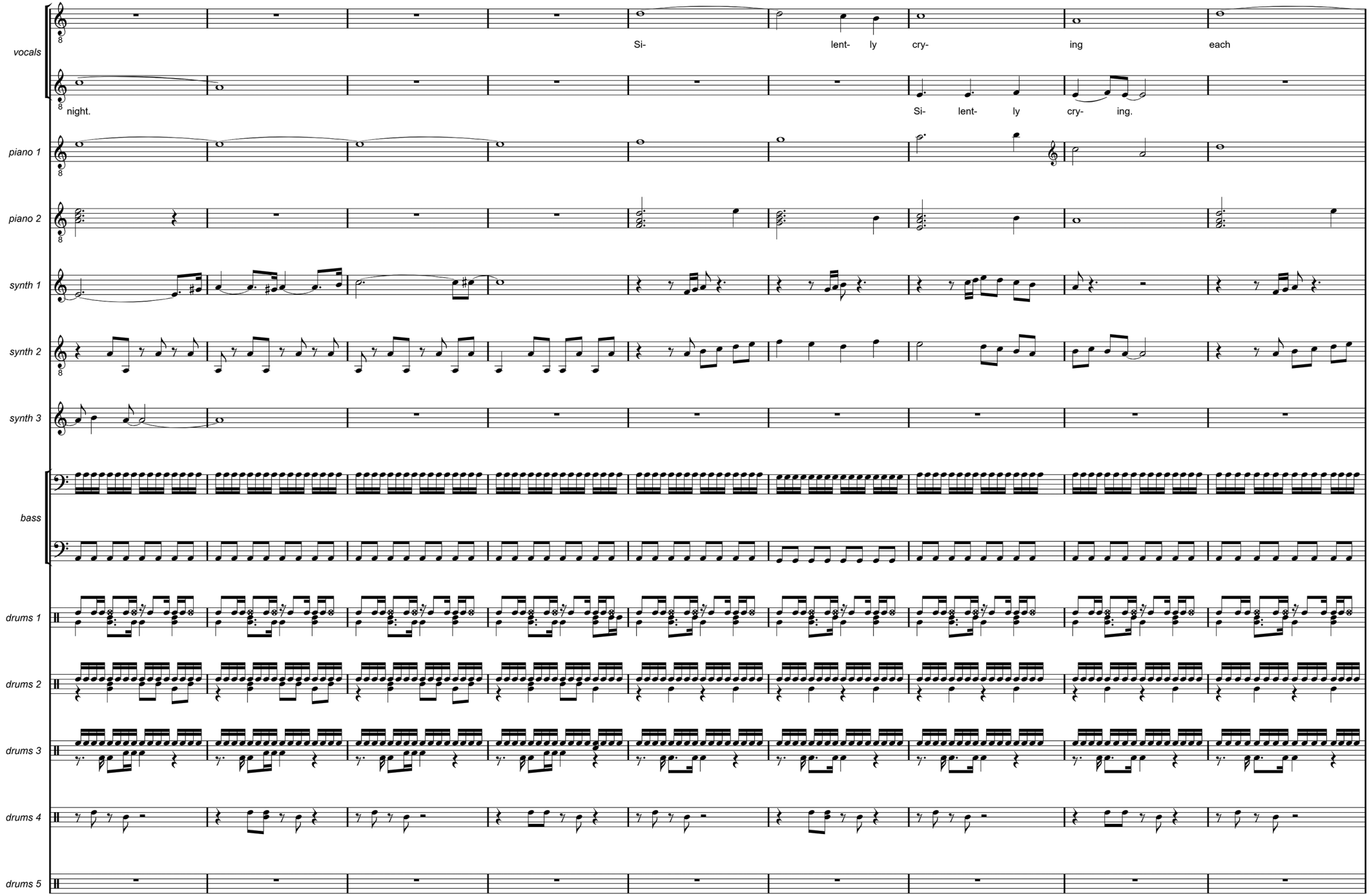
vocals
Si- lent- ly cry- ing each
night.
Si- lent- ly cry- ing.
piano 1
piano 2
synth 1
synth 2
synth 3
bass
drums 1
drums 2
drums 3
drums 4
drums 5

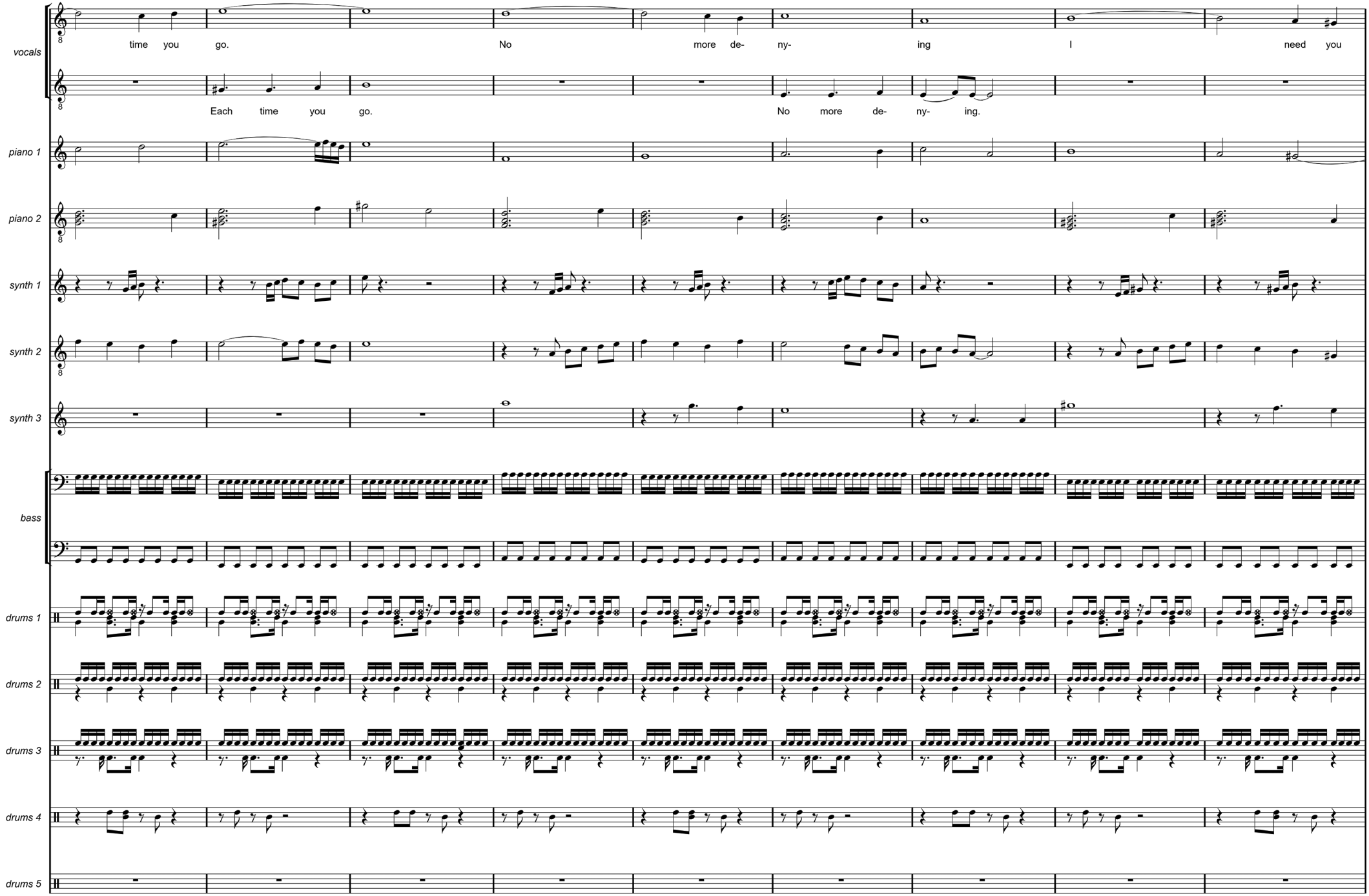
vocals
time you go. No more de- ny- ing I need you
Each time you go. No more de- ny- ing.
piano 1
piano 2
synth 1
synth 2
synth 3
bass
drums 1
drums 2
drums 3
drums 4
drums 5

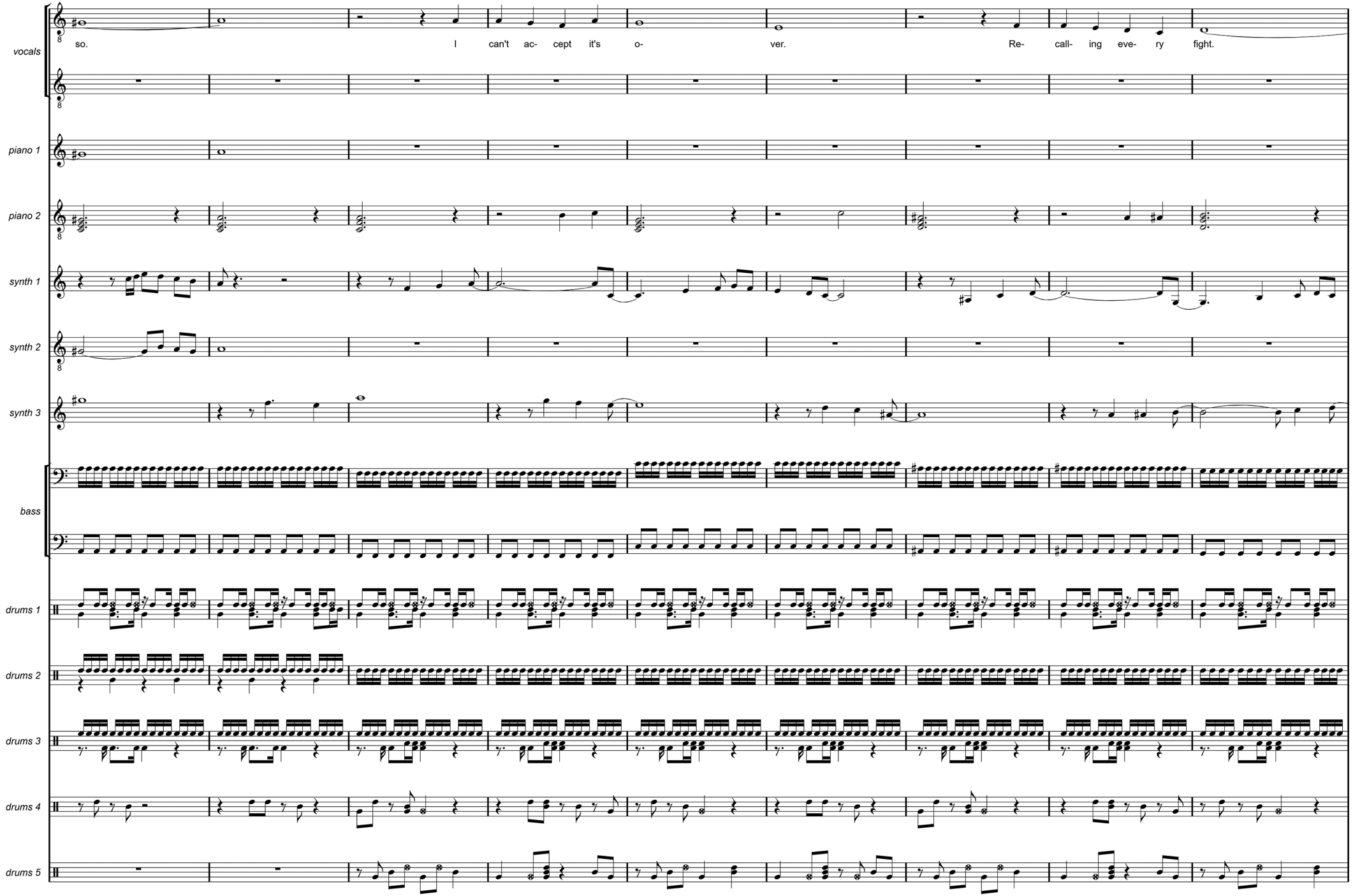
vocals
so.
I
can't
ac-
cept
it's
o-
ver.
Re-
call-
ing
eve-
ry
fight.
piano 1
piano 2
synth 1
synth 2
synth 3
bass
drums 1
drums 2
drums 3
drums 4
drums 5

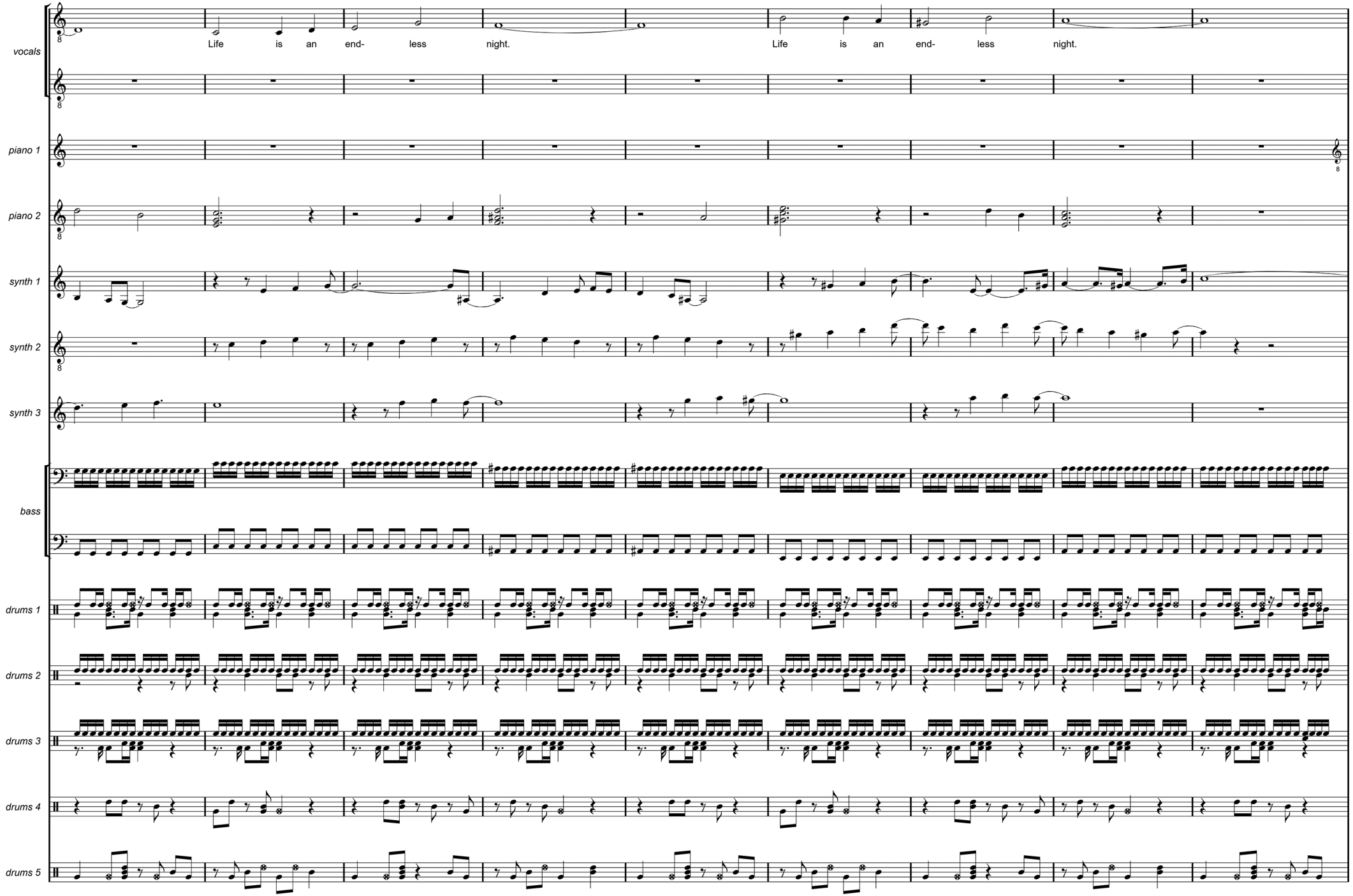
vocals
Life is an end- less night.
Life is an end- less night.
piano 1
piano 2
synth 1
synth 2
synth 3
bass
drums 1
drums 2
drums 3
drums 4
drums 5

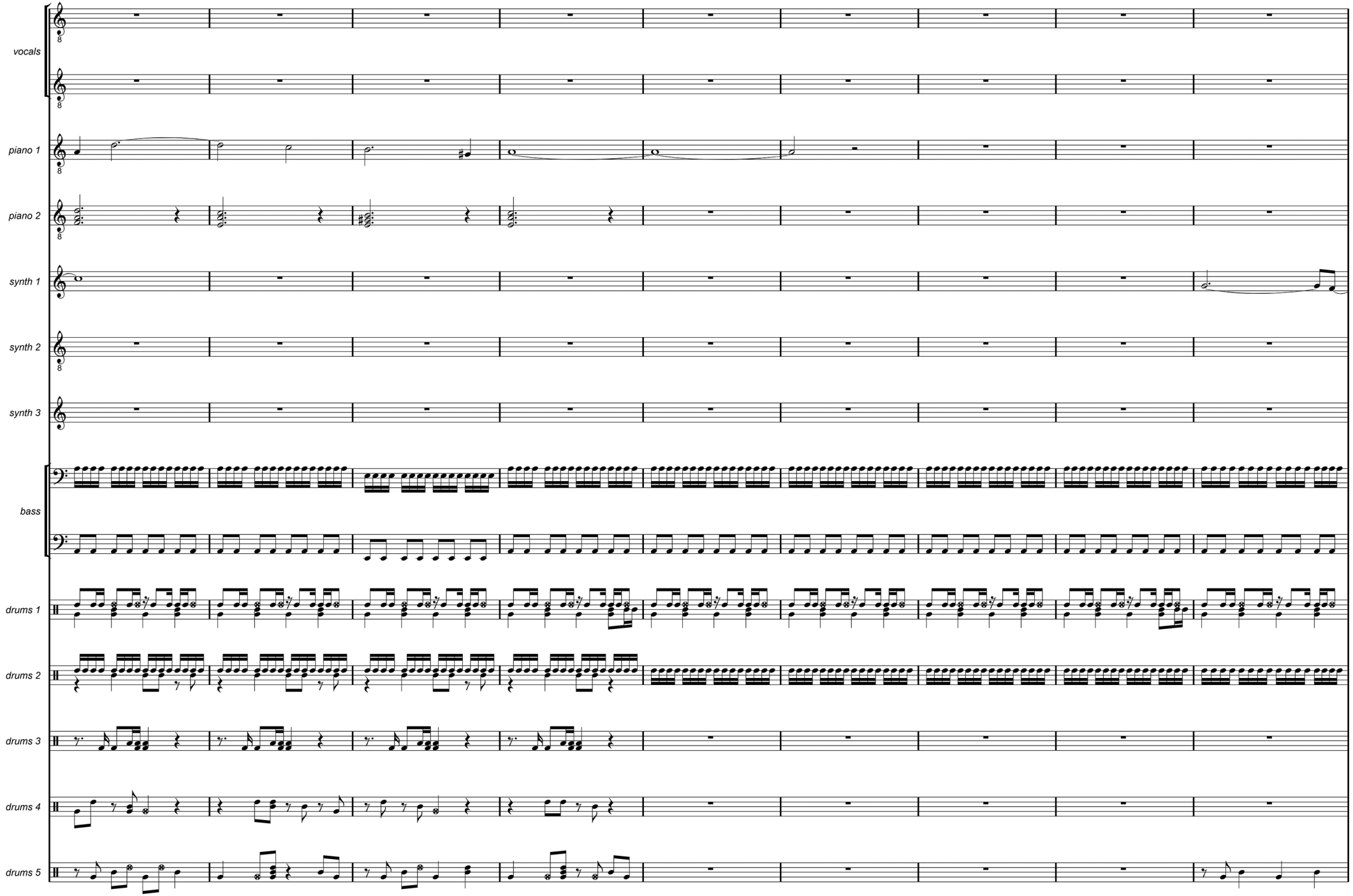
vocals
piano 1
piano 2
synth 1
synth 2
synth 3
bass
drums 1
drums 2
drums 3
drums 4
drums 5

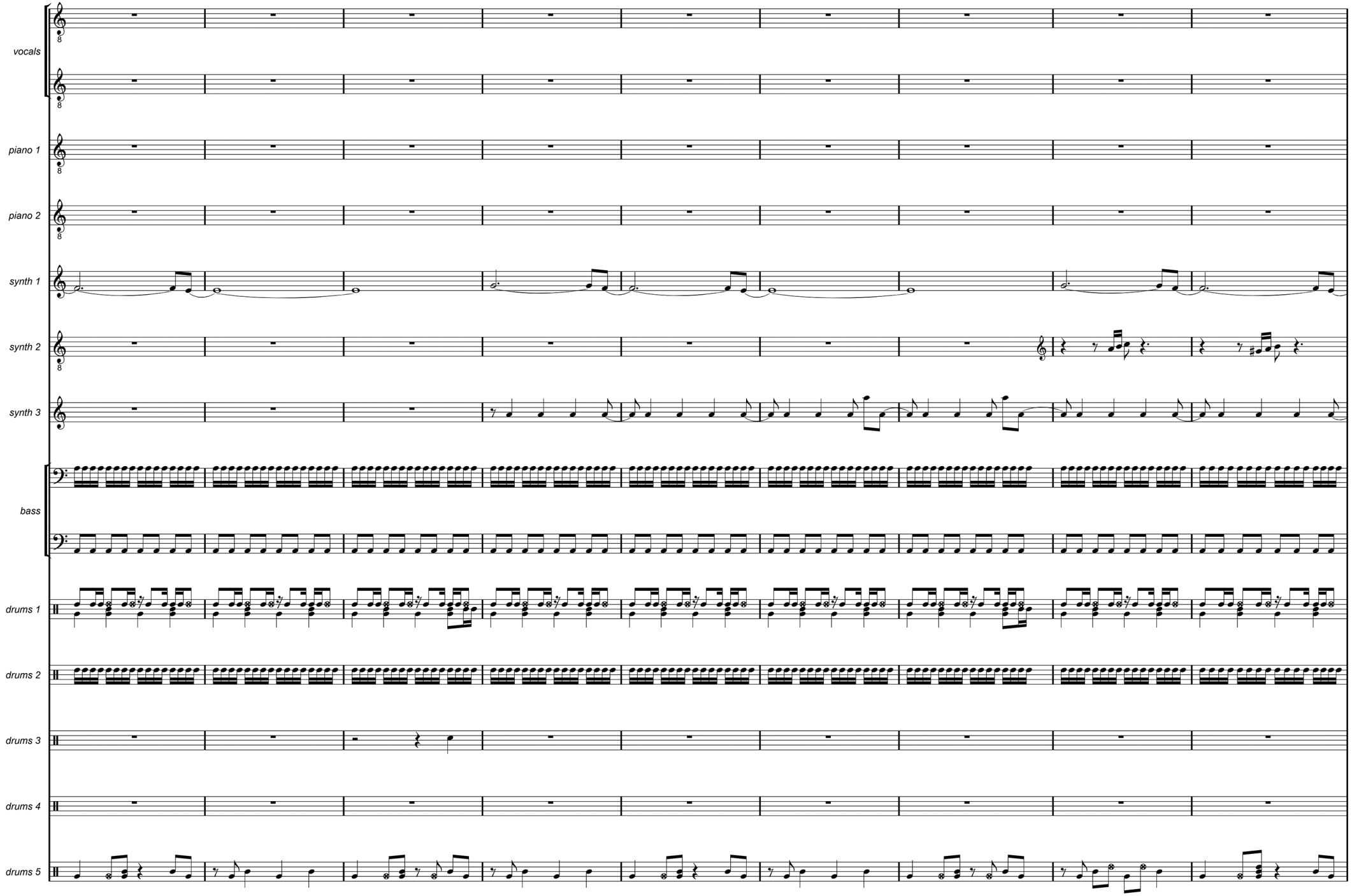
vocals
piano 1
piano 2
synth 1
synth 2
synth 3
bass
drums 1
drums 2
drums 3
drums 4
drums 5

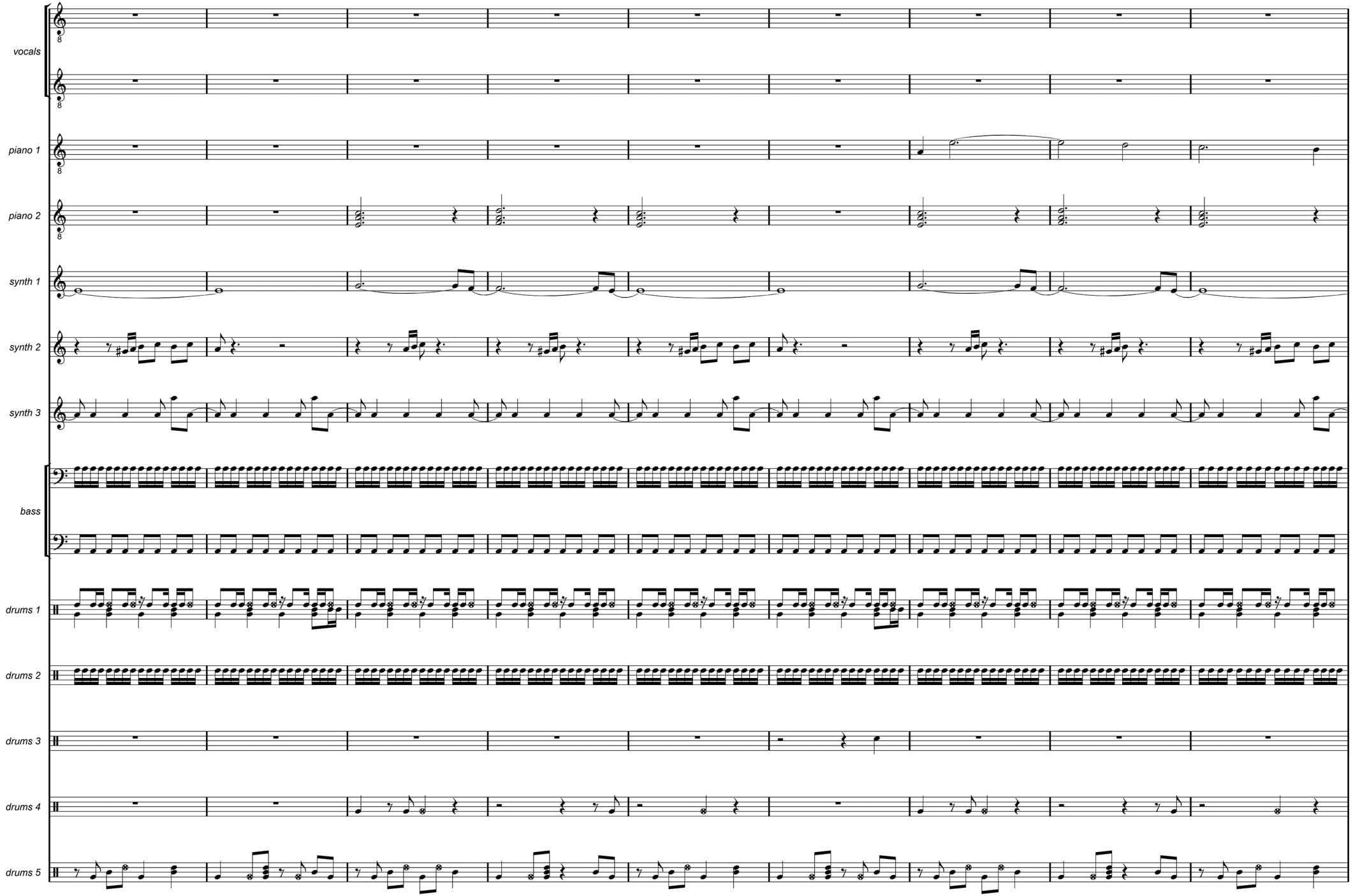
vocals
piano 1
piano 2
synth 1
synth 2
synth 3
bass
drums 1
drums 2
drums 3
drums 4
drums 5

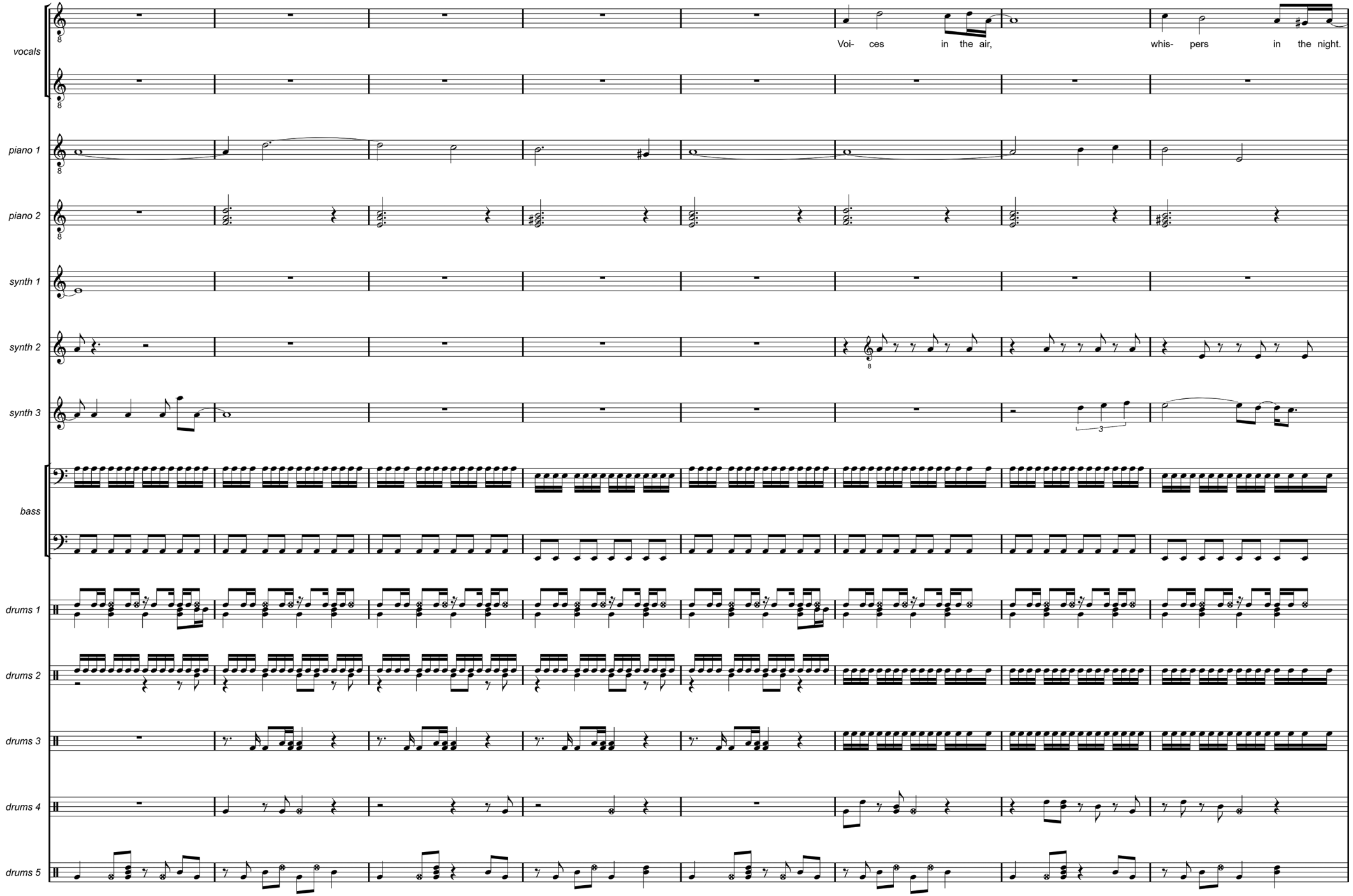
vocals
piano 1
piano 2
synth 1
synth 2
synth 3
bass
drums 1
drums 2
drums 3
drums 4
drums 5
Voi- ces in the air,
whis- pers in the night.

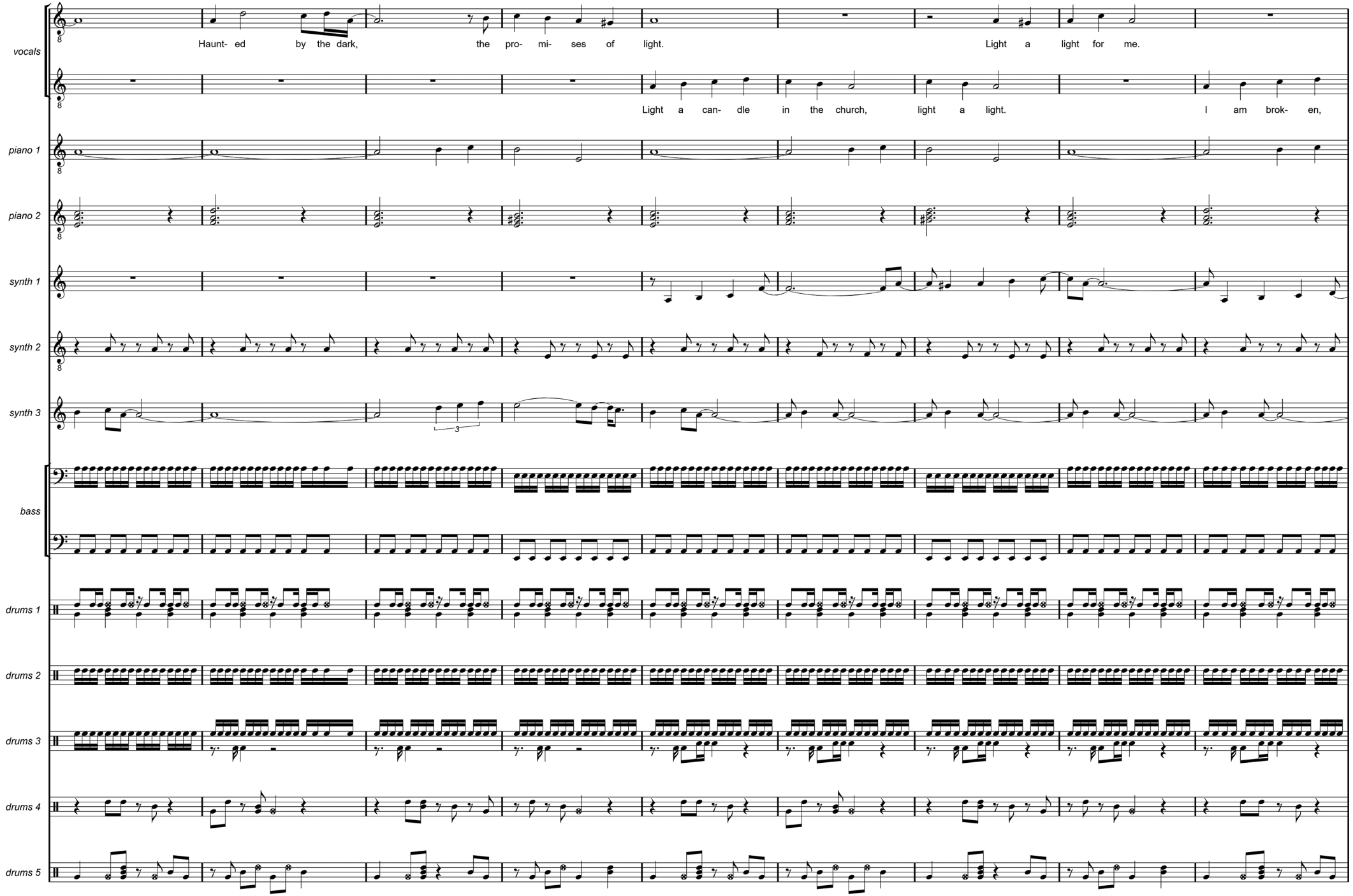
vocals
Haunt- ed by the dark, the pro- mi- ses of light. Light a light for me.
Light a can- dle in the church, light a light. I am brok- en,
piano 1
piano 2
synth 1
synth 2
synth 3
3
bass
drums 1
drums 2
drums 3
drums 4
drums 5

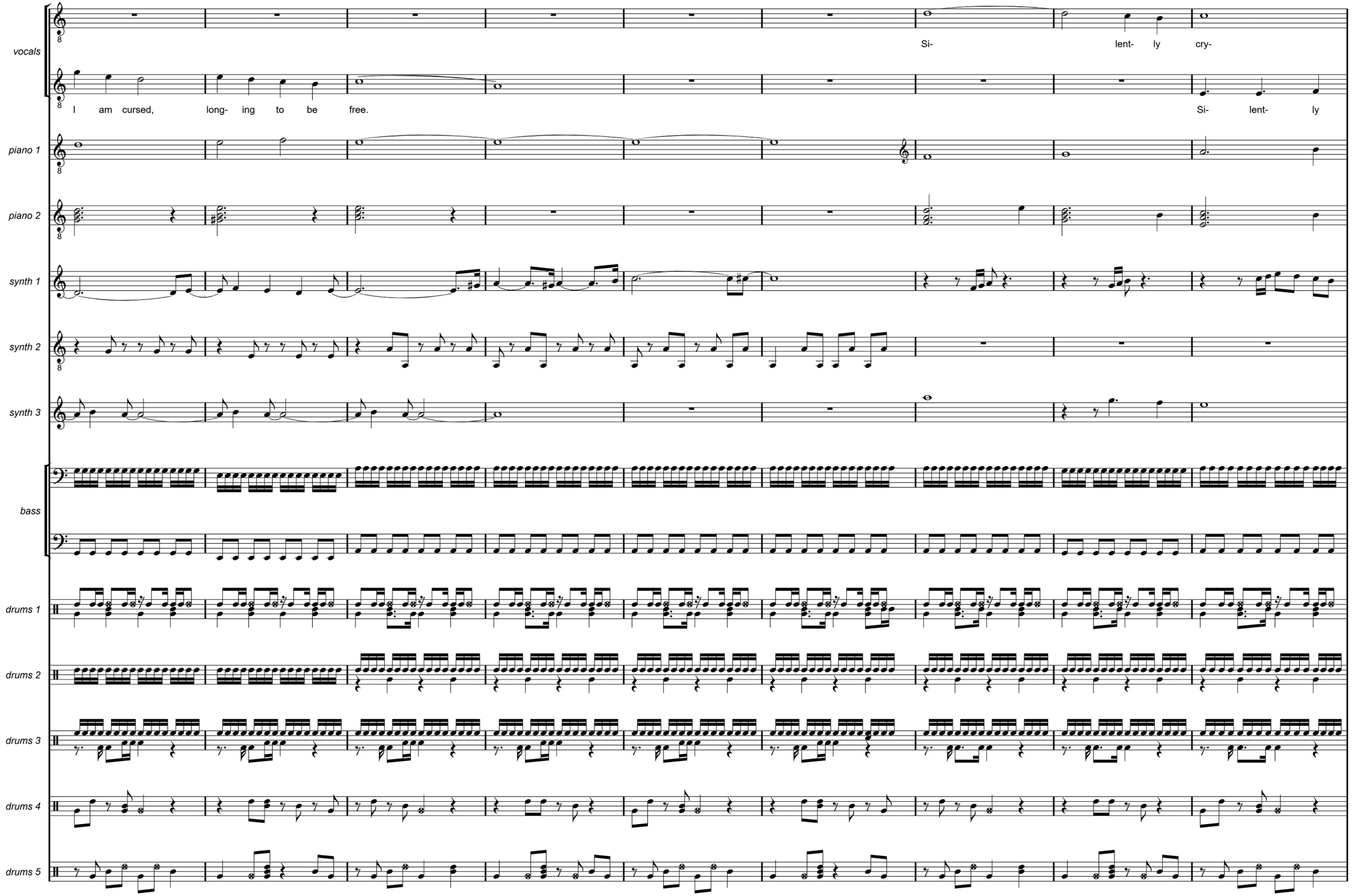
vocals
Si- lent- ly cry-
I am cursed, long- ing to be free.
Si- lent- ly
piano 1
piano 2
synth 1
synth 2
synth 3
bass
drums 1
drums 2
drums 3
drums 4
drums 5

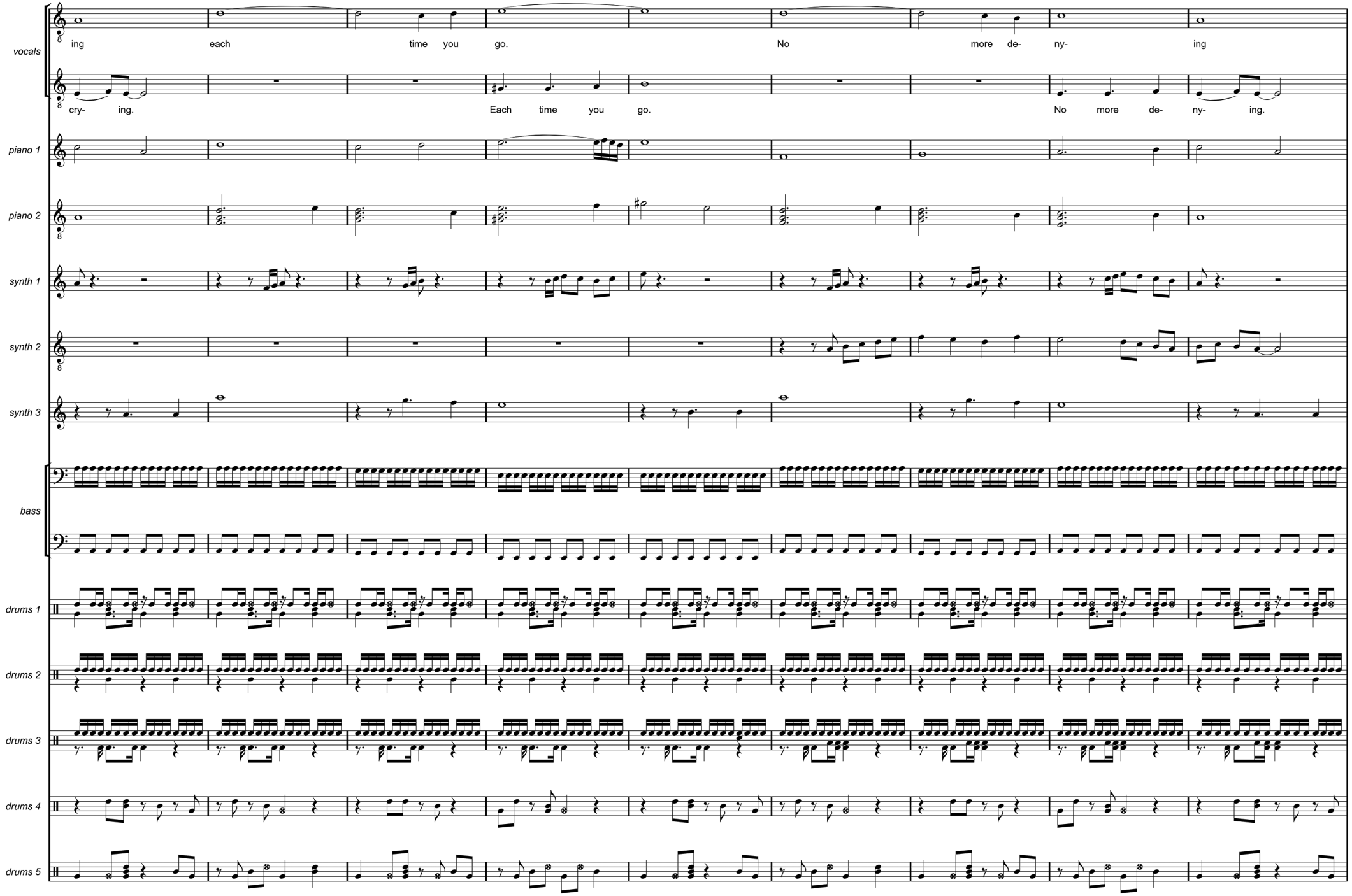
vocals
ing each time you go. No more de- ny- ing
cry- ing. Each time you go. No more de- ny- ing.
piano 1
piano 2
synth 1
synth 2
synth 3
bass
drums 1
drums 2
drums 3
drums 4
drums 5

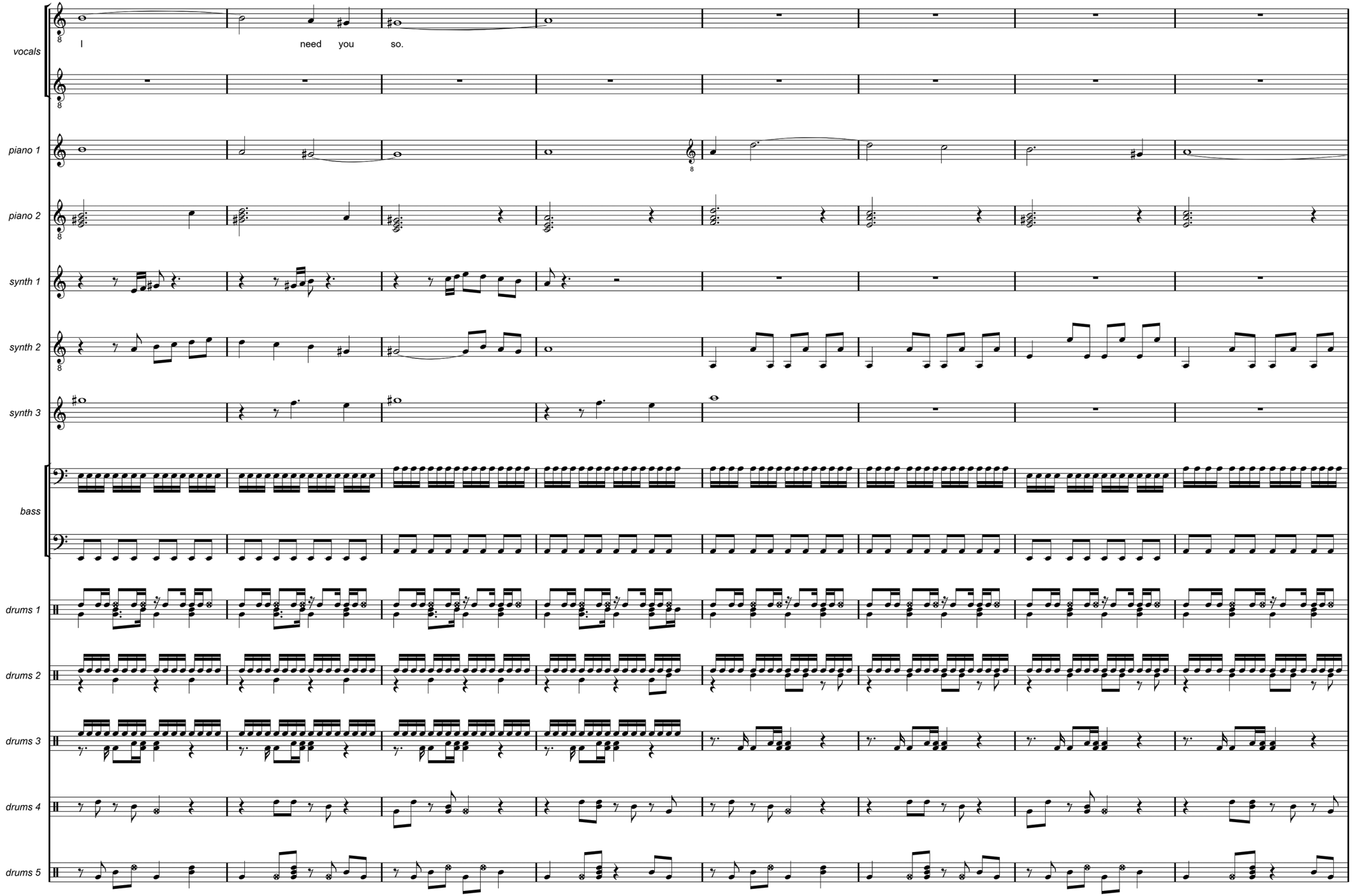
vocals
I need you so.
piano 1
piano 2
synth 1
synth 2
synth 3
bass
drums 1
drums 2
drums 3
drums 4
drums 5

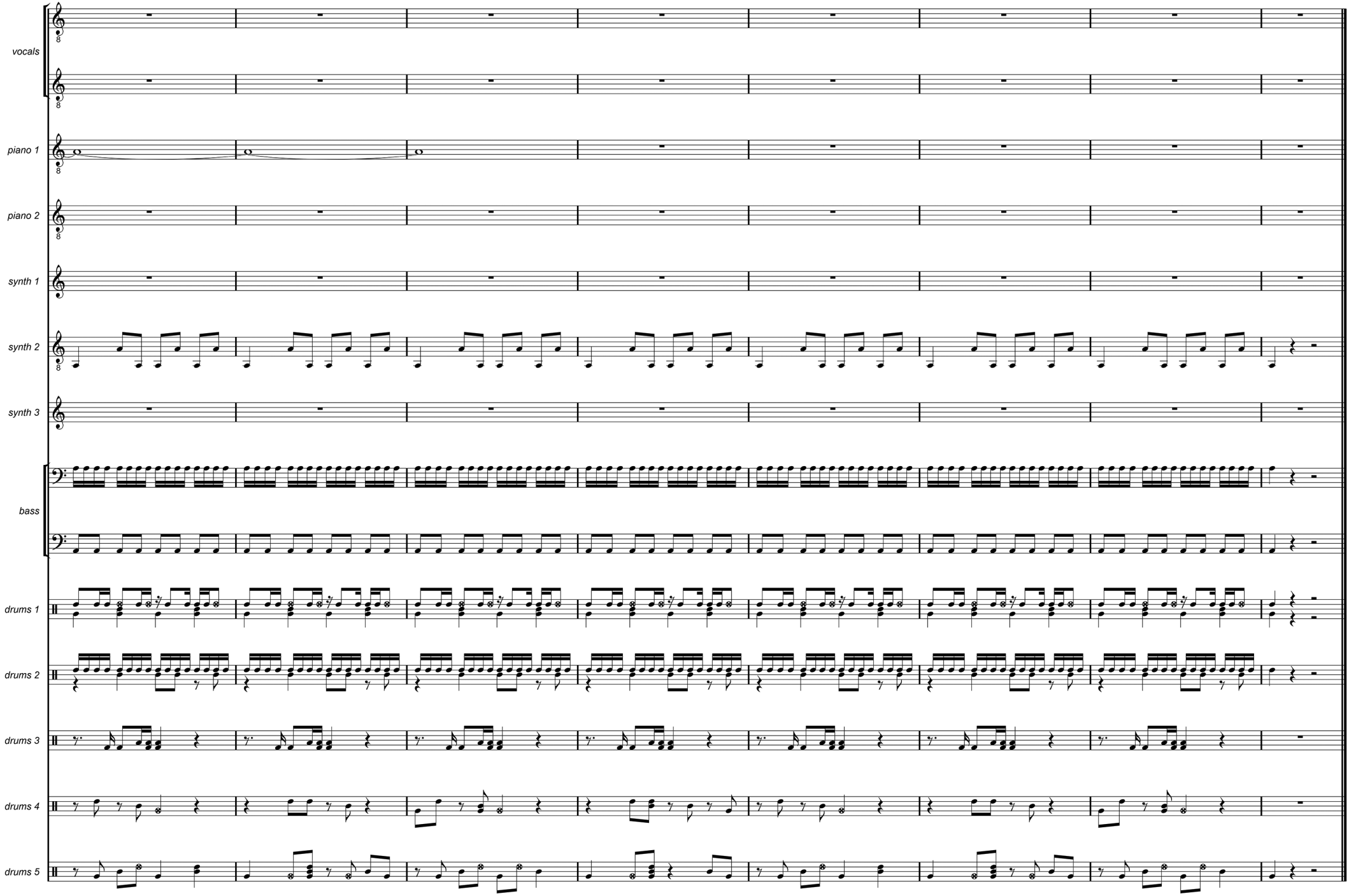
vocals
piano 1
piano 2
synth 1
synth 2
synth 3
bass
drums 1
drums 2
drums 3
drums 4
drums 5

# INNOCENCE LOST (EXTENDED)

Innocence lost
We need a solution
To all this confusion
I've lost my illusions

Burdened with guilt
There's only frustration
In this situation
No imagination

I was trapped in an alley
Had to fight my way out
Tried to shout
No one listens

An attack by a stranger
Now there's blood on my hands
Self-defence
I can't take it

We're surrounded by violence
On the streets
Everywhere
No one cares
Nothing matters

Innocence lost
We need a solution
To all this confusion
I've lost my illusions

Burdened with guilt
There's only frustration
In this situation
No imagination

Late at night in the city
Walking near the canal
To a bar
With a girlfriend

She was thrown in the water
Just for fun, by some drunks
No one knows
Their intentions

We're surrounded by violence
On the streets
Everywhere
No one cares
Nothing matters

Innocence lost
We need a solution
To all this confusion
I've lost my illusions

Burdened with guilt
There's only frustration
In this situation
No imagination

# INNOCENCE LOST (EXTENDED)

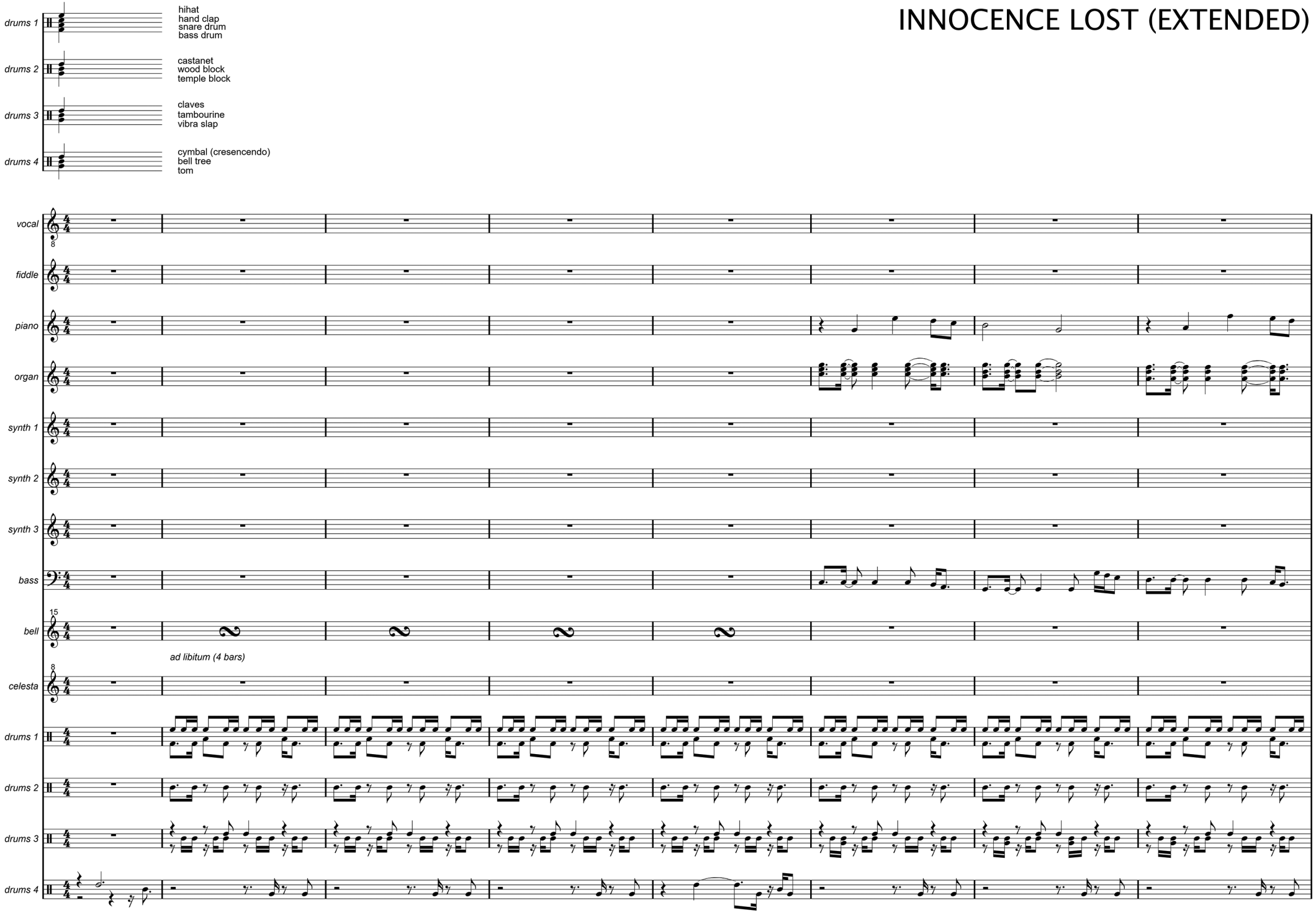

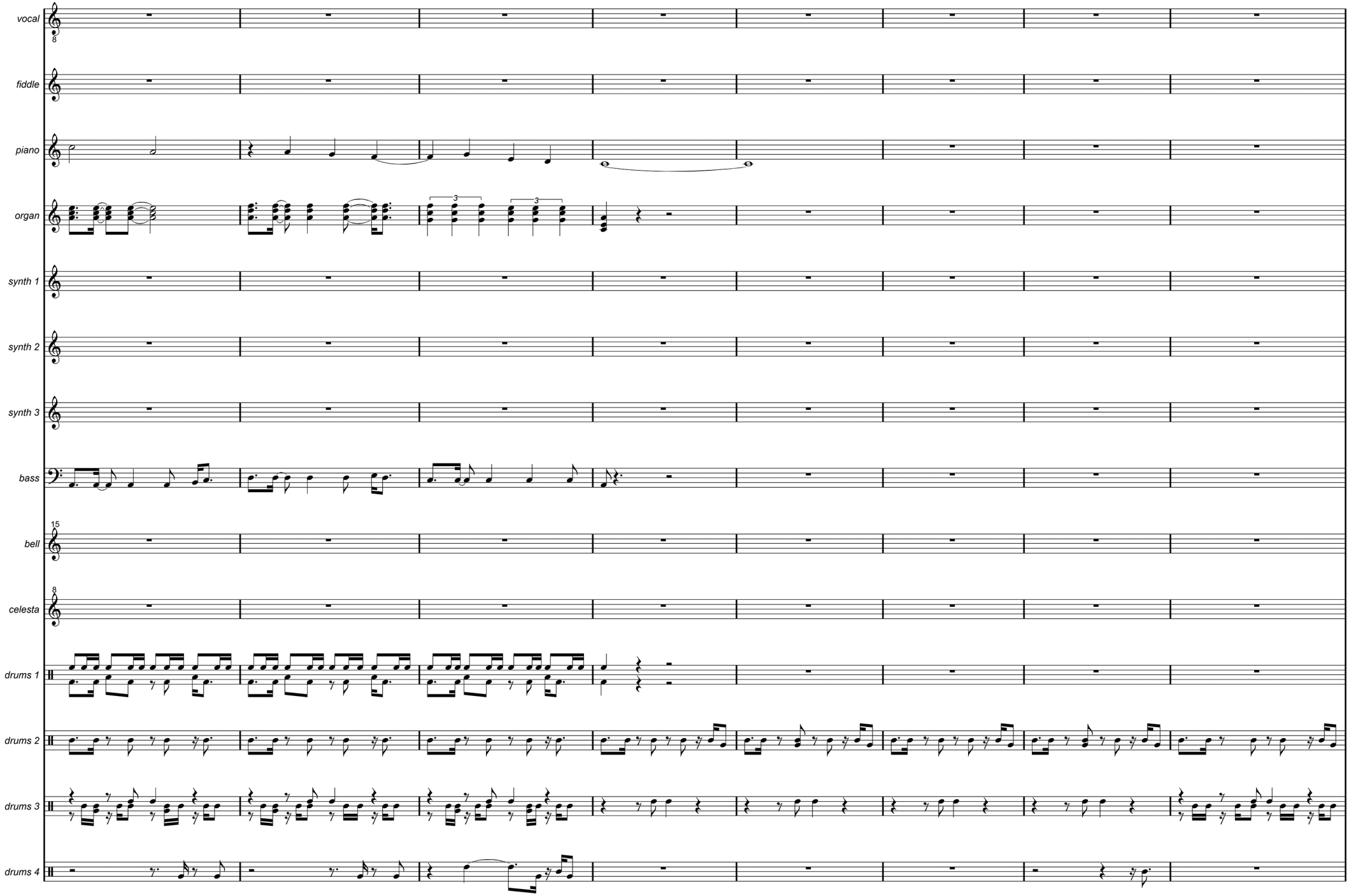
vocal
fiddle
piano
organ
synth 1
synth 2
synth 3
bass
bell
celesta
drums 1
drums 2
drums 3
drums 4
8
15
8
3
3

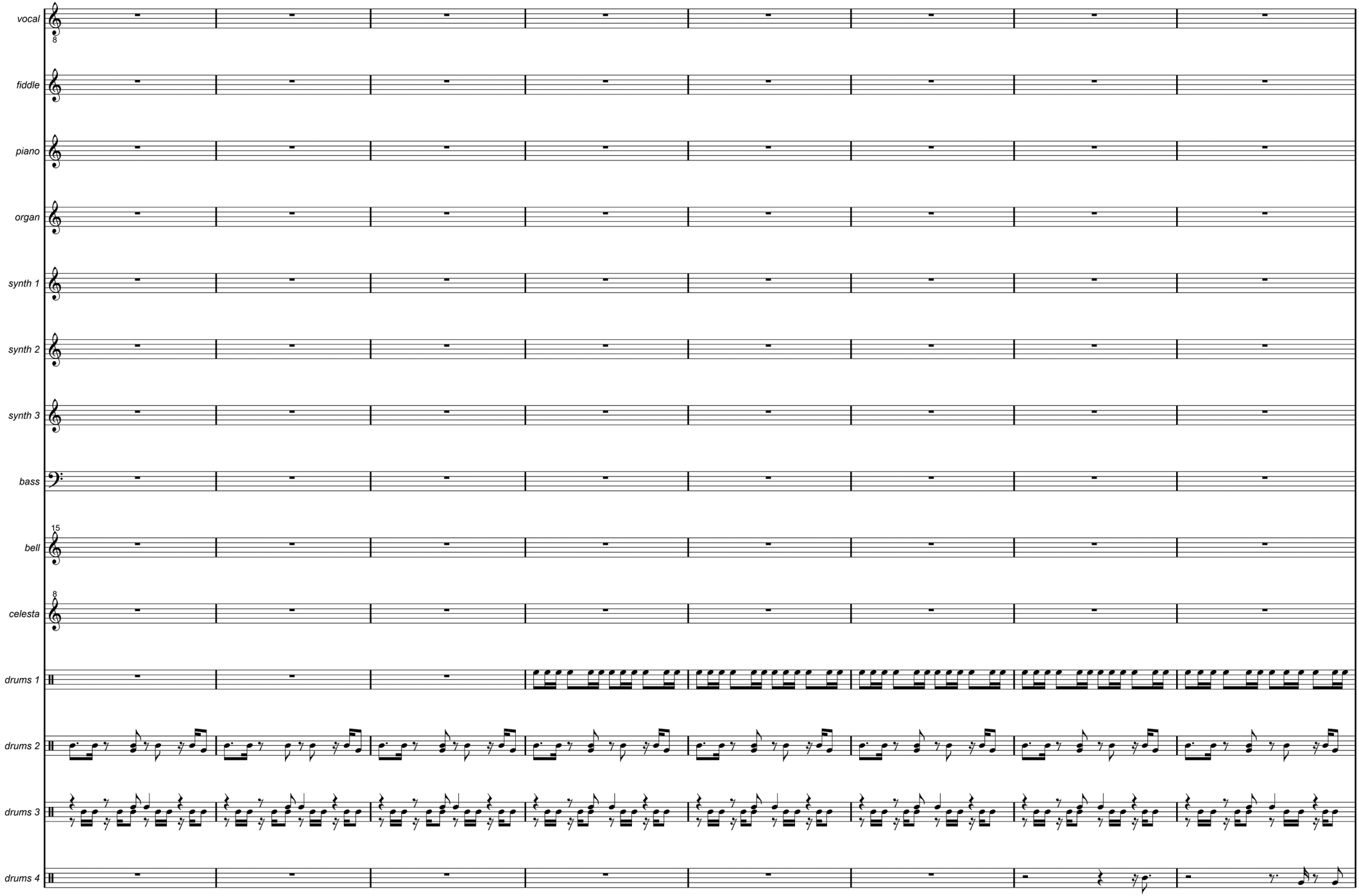
vocal
fiddle
piano
organ
synth 1
synth 2
synth 3
bass
bell
celesta
drums 1
drums 2
drums 3
drums 4

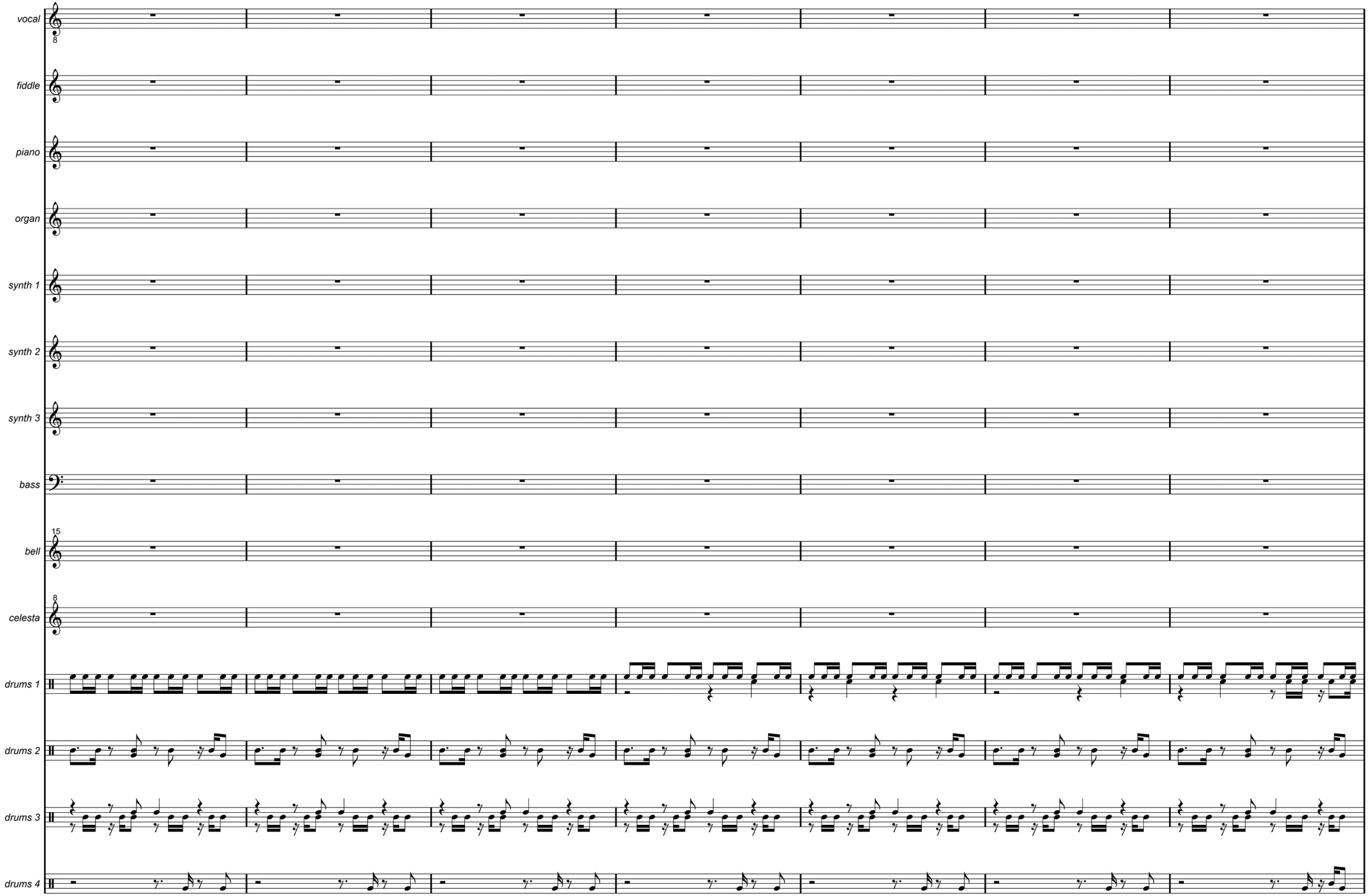
vocal
fiddle
piano
organ
synth 1
synth 2
synth 3
bass
bell
celesta
drums 1
drums 2
drums 3
drums 4

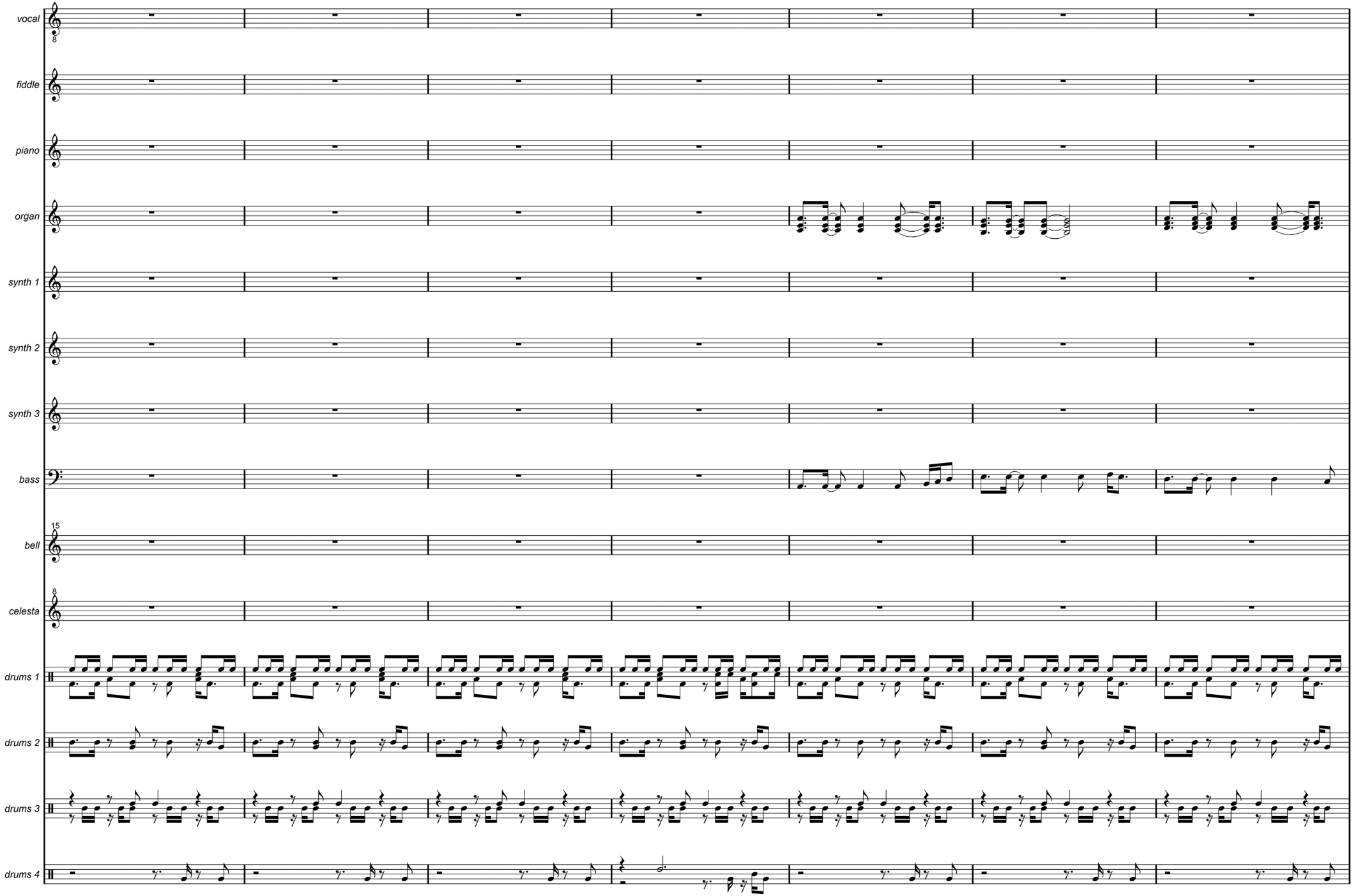
vocal
fiddle
piano
organ
synth 1
synth 2
synth 3
bass
bell
celesta
drums 1
drums 2
drums 3
drums 4

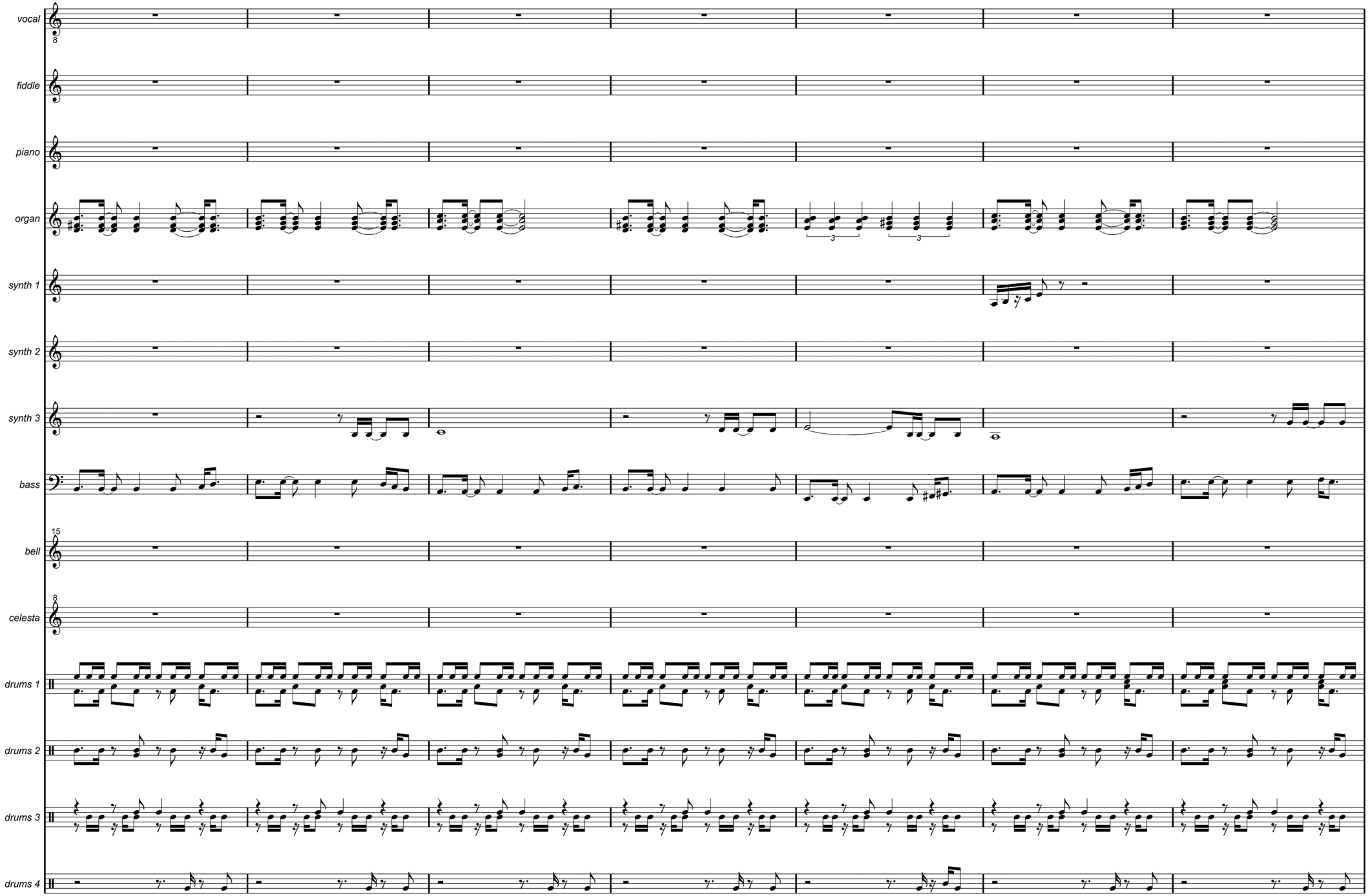
vocal
fiddle
piano
organ
synth 1
synth 2
synth 3
bass
bell
celesta
drums 1
drums 2
drums 3
drums 4

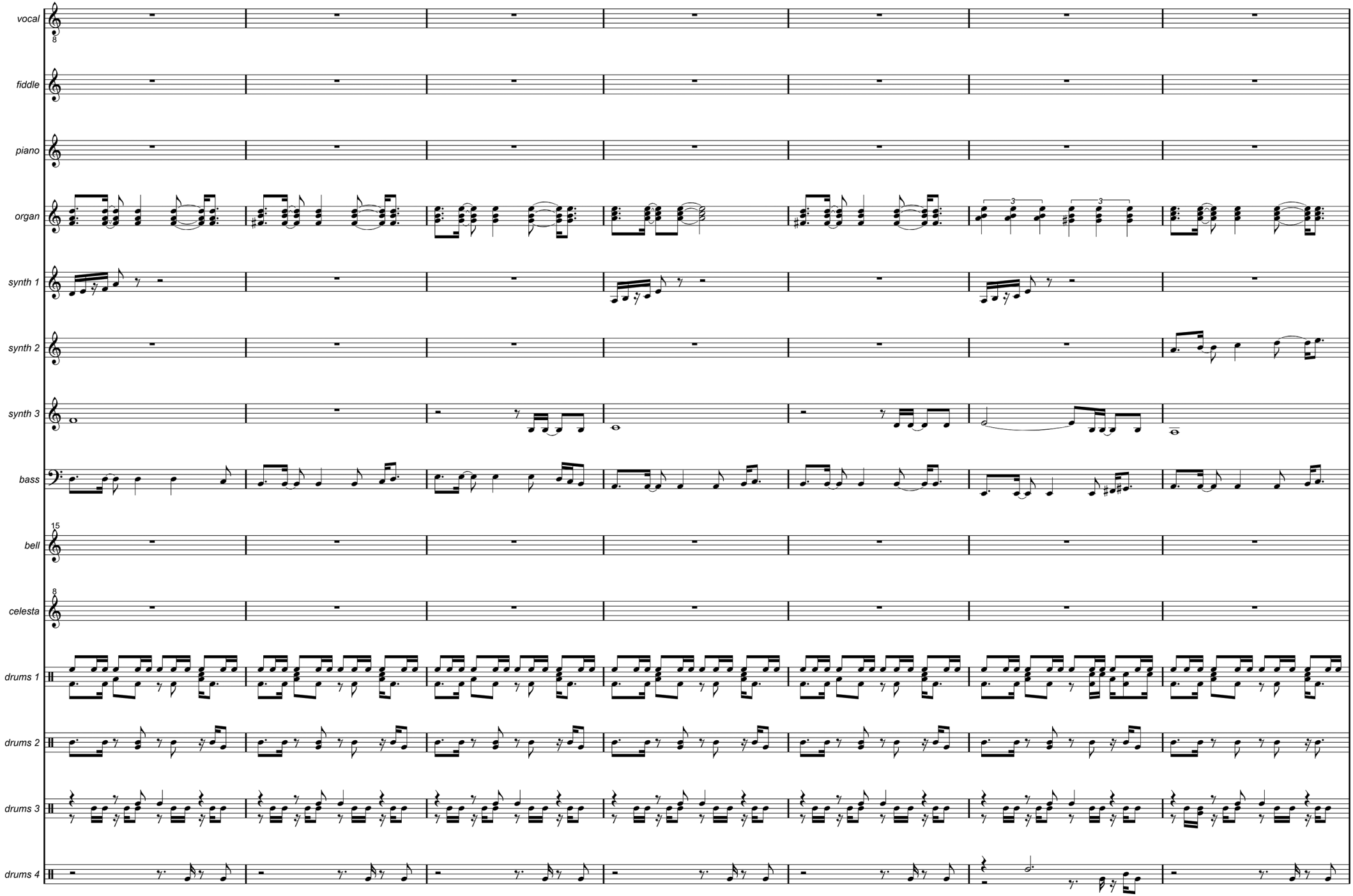
vocal
fiddle
piano
organ
synth 1
synth 2
synth 3
bass
bell
celesta
drums 1
drums 2
drums 3
drums 4

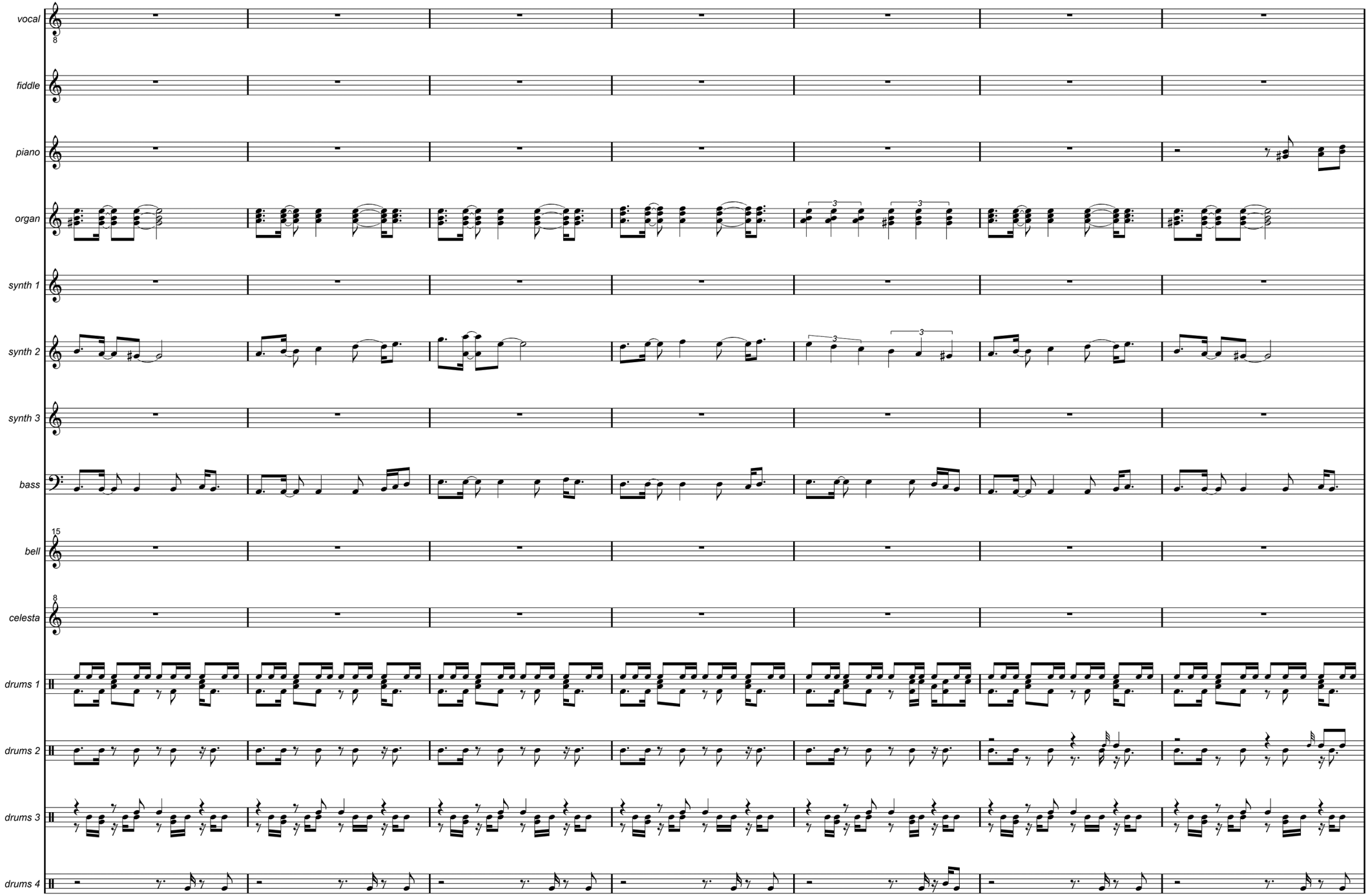
vocal
fiddle
piano
organ
synth 1
synth 2
synth 3
bass
bell
celesta
drums 1
drums 2
drums 3
drums 4

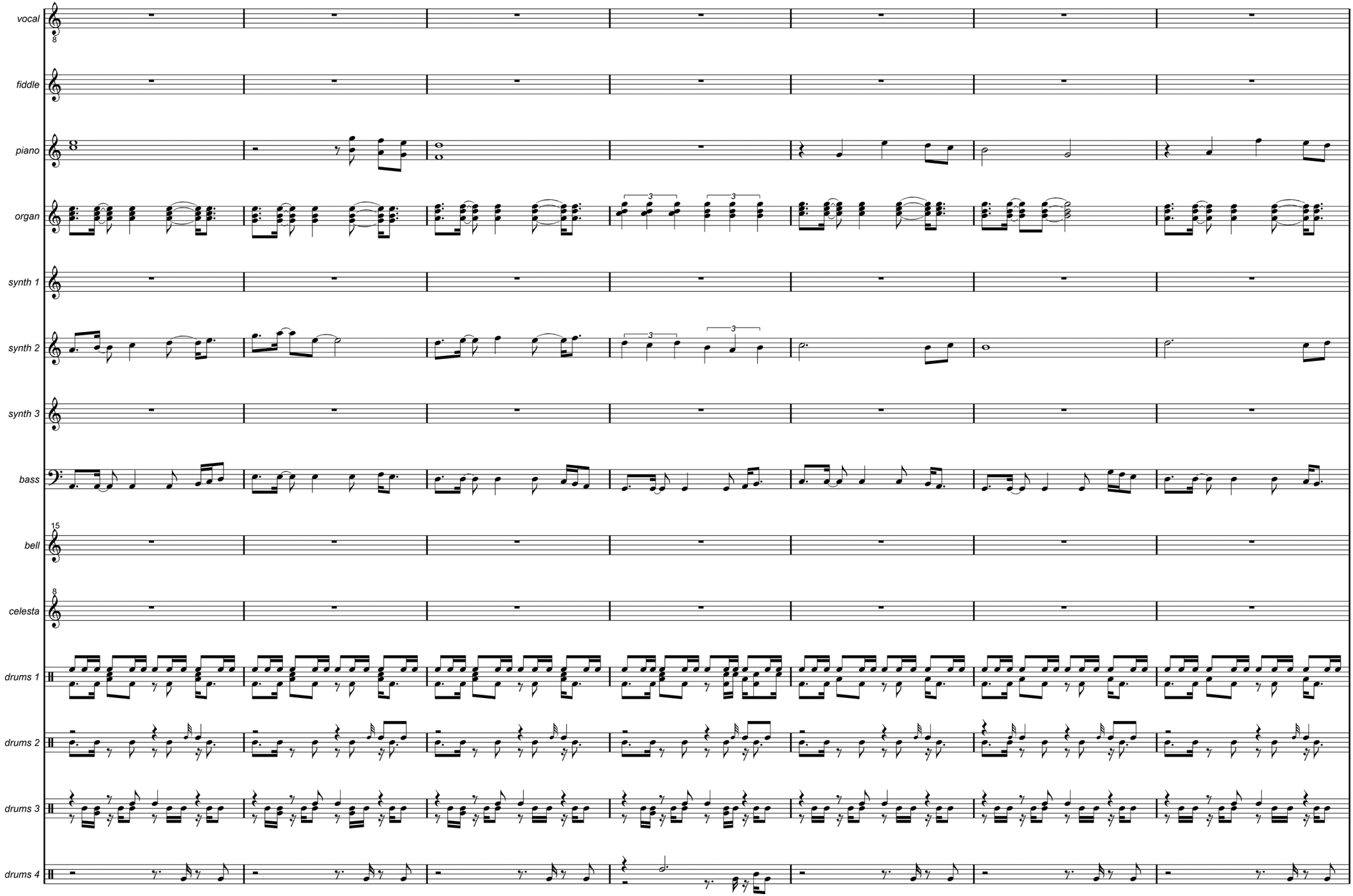
vocal
fiddle
piano
organ
synth 1
synth 2
synth 3
bass
bell
celesta
drums 1
drums 2
drums 3
drums 4

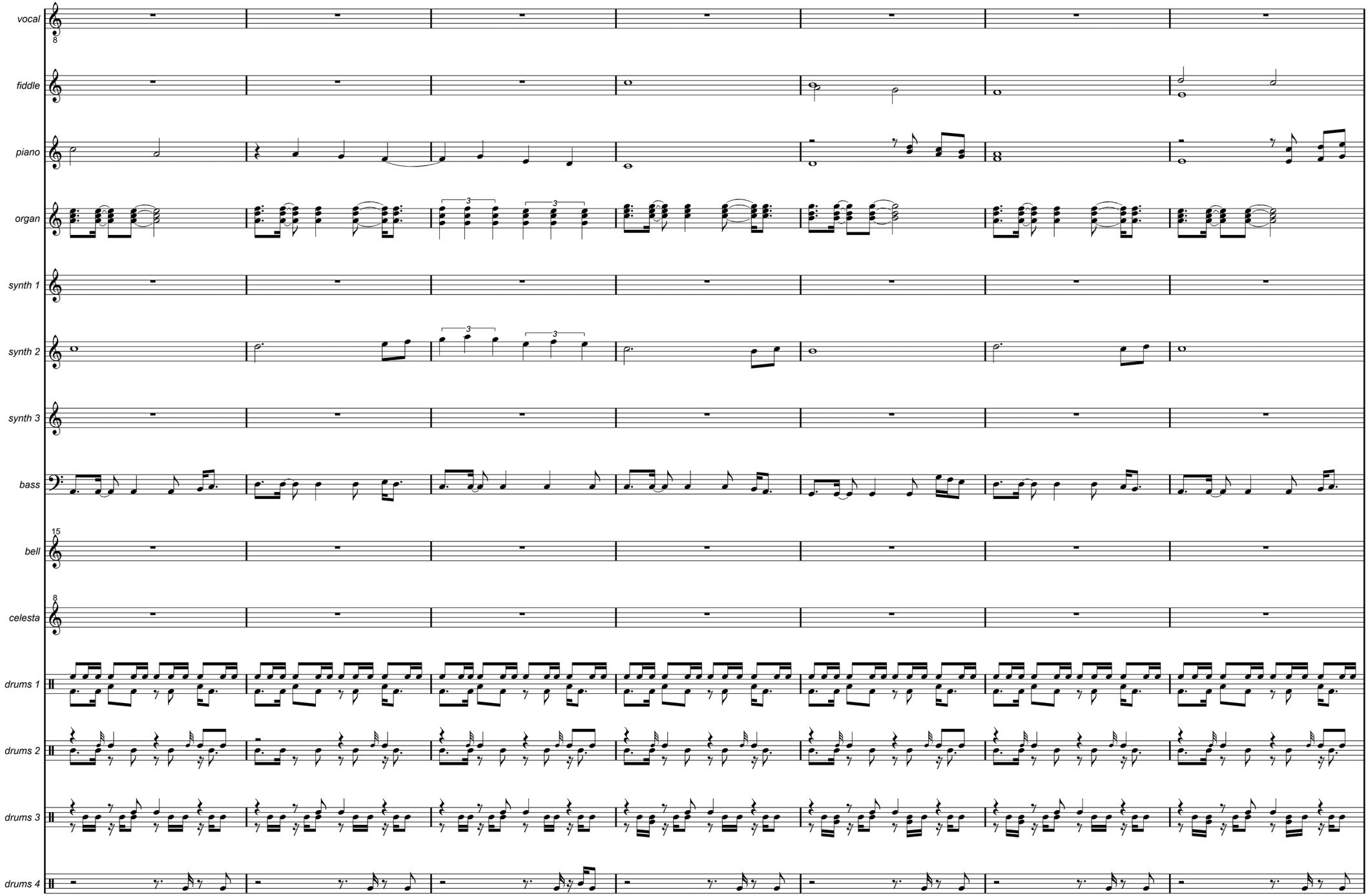
vocal
fiddle
piano
organ
synth 1
synth 2
synth 3
bass
bell
celesta
drums 1
drums 2
drums 3
drums 4

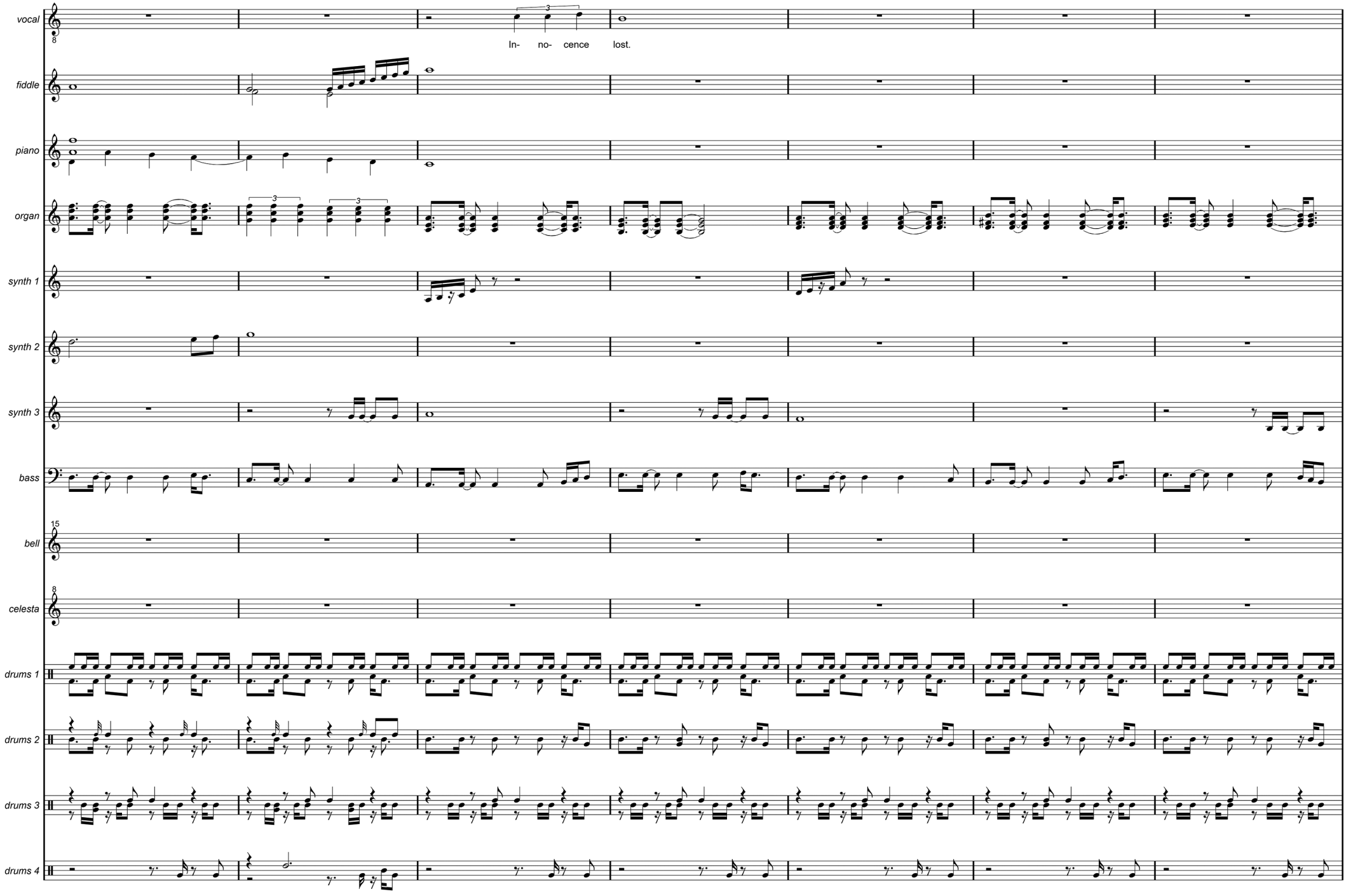
vocal
fiddle
piano
organ
synth 1
synth 2
synth 3
bass
bell
celesta
drums 1
drums 2
drums 3
drums 4
In- no- cence lost.

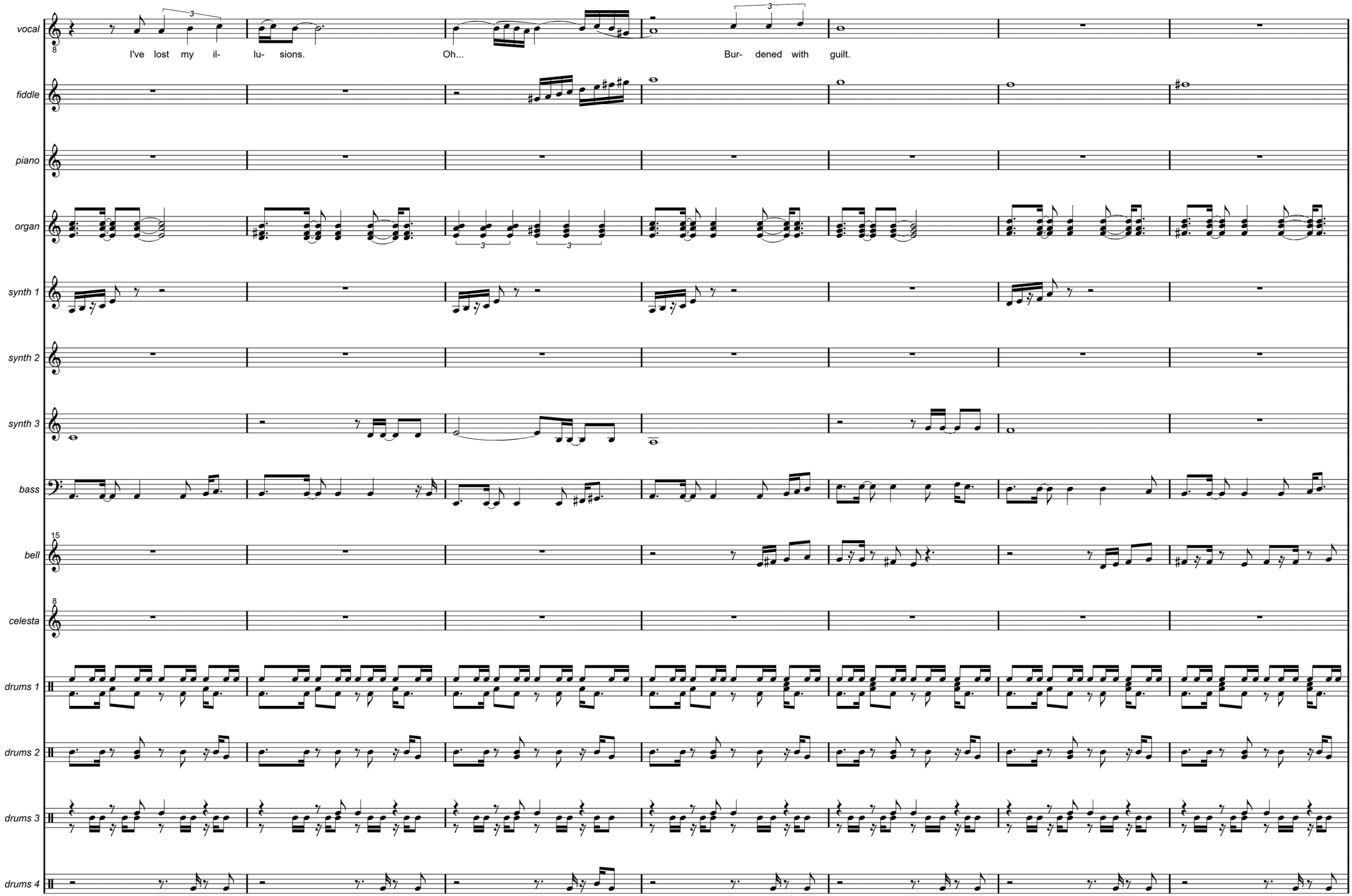
vocal
I've lost my il- lu- sions.
Oh...
Bur- dened with guilt.
fiddle
piano
organ
synth 1
synth 2
synth 3
bass
bell
celesta
drums 1
drums 2
drums 3
drums 4

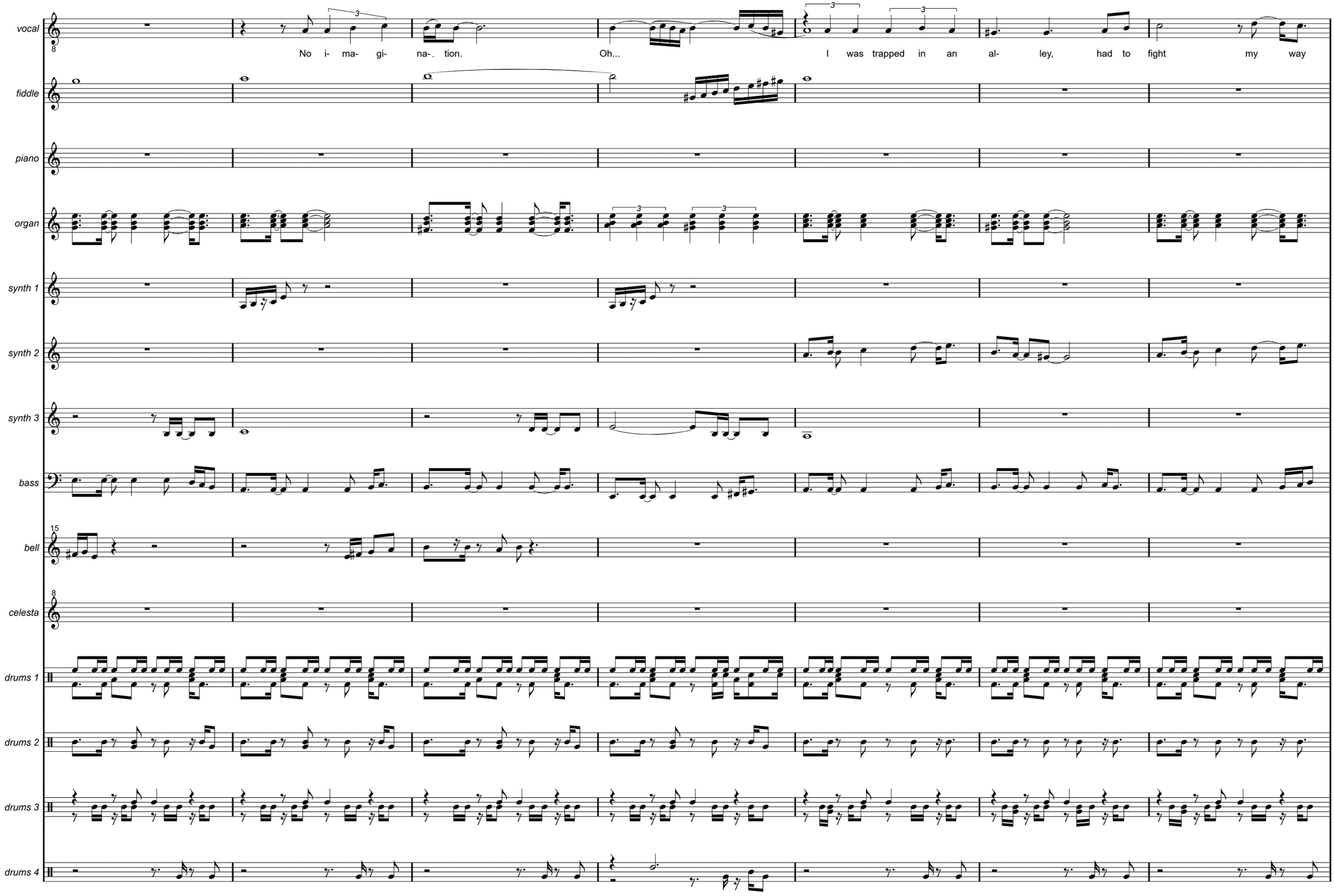
vocal
fiddle
piano
organ
synth 1
synth 2
synth 3
bass
bell
celesta
drums 1
drums 2
drums 3
drums 4
No i- ma- gi- na-. tion.
Oh...
I was trapped in an al- ley, had to fight my way

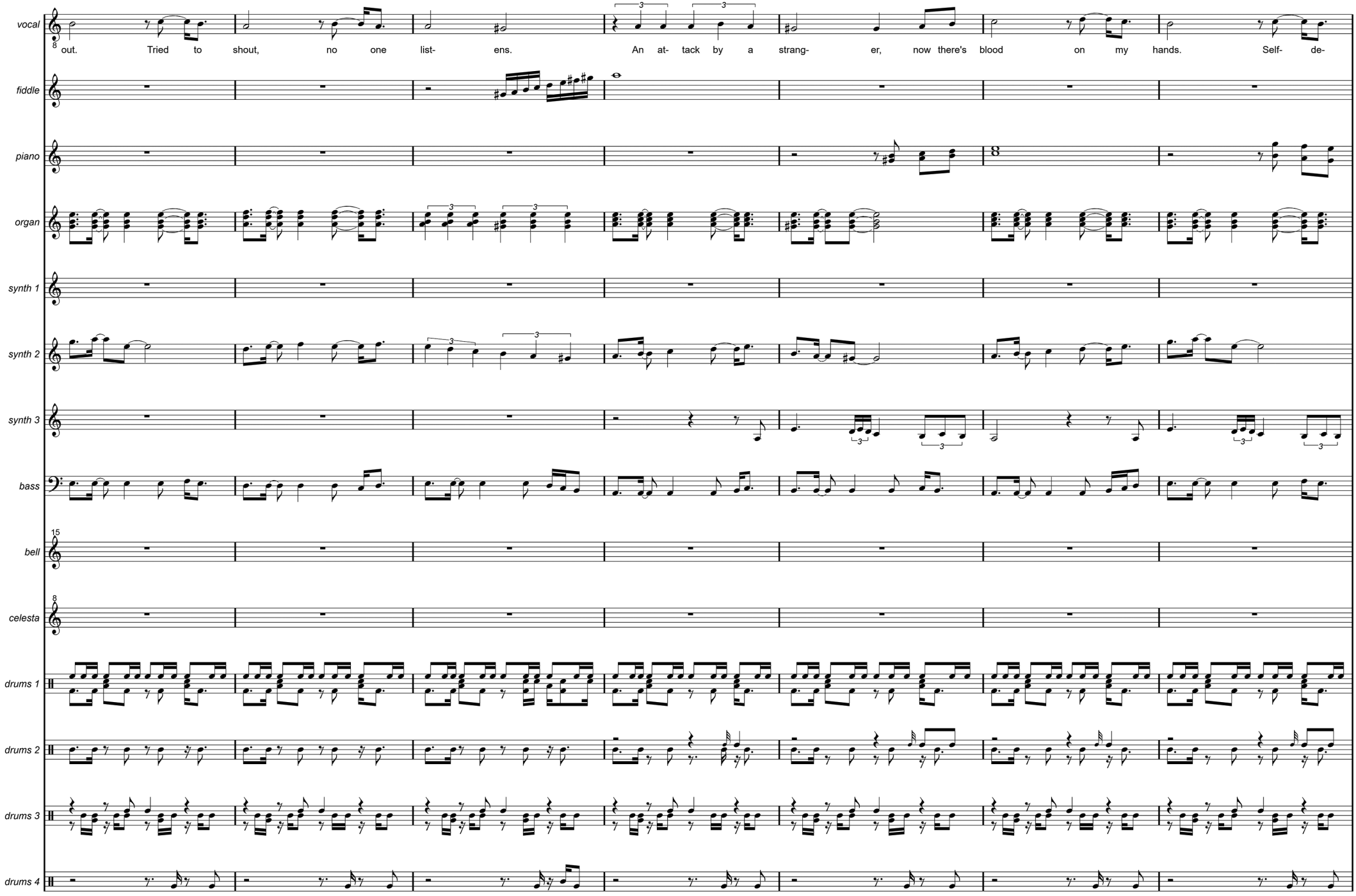
vocal
8
out. Tried to shout, no one list- ens. An at- tack by a strang- er, now there's blood on my hands. Self- de-
fiddle
piano
organ
synth 1
synth 2
synth 3
bass
15
bell
8
celesta
drums 1
drums 2
drums 3
drums 4

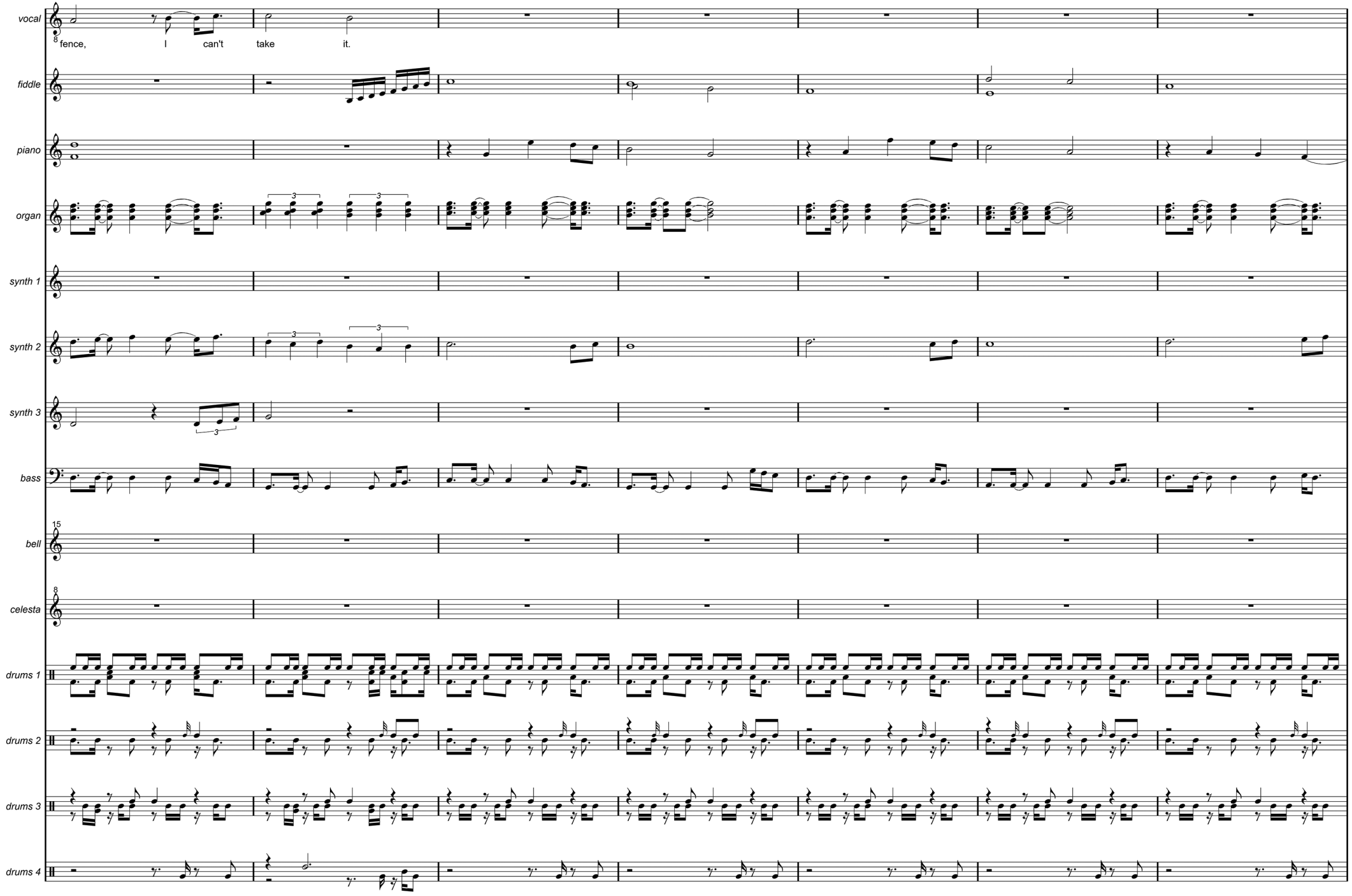
vocal
fence, I can't take it.
fiddle
piano
organ
synth 1
synth 2
synth 3
bass
bell
celesta
drums 1
drums 2
drums 3
drums 4

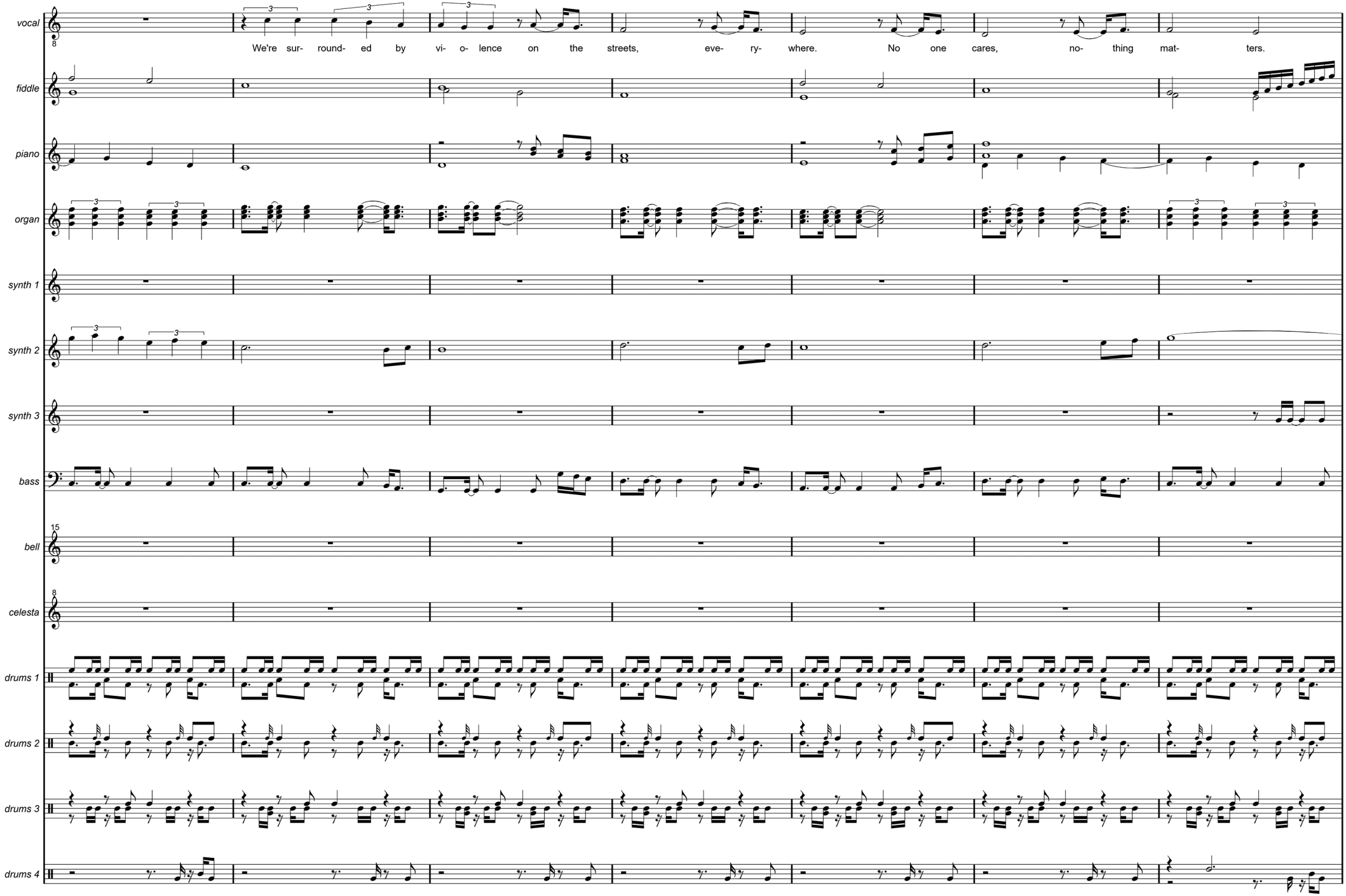
vocal
fiddle
piano
organ
synth 1
synth 2
synth 3
bass
bell
celesta
drums 1
drums 2
drums 3
drums 4
We're sur- round- ed by vi- o- lence on the streets, eve- ry- where. No one cares, no- thing mat- ters.

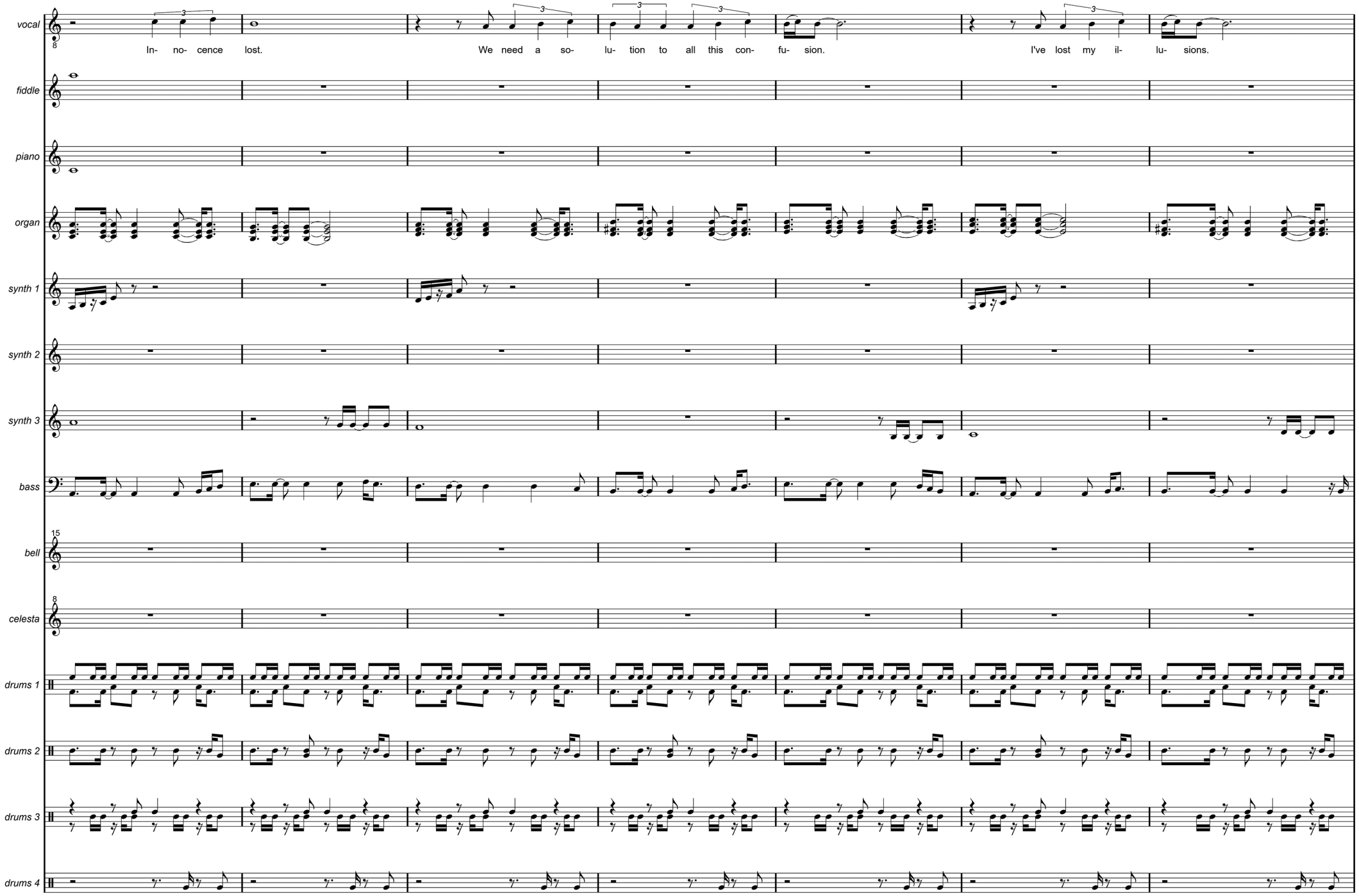
vocal
In- no- cence lost.
We need a so- lu- tion to all this con- fu- sion.
I've lost my il- lu- sions.
fiddle
piano
organ
synth 1
synth 2
synth 3
bass
bell
celesta
drums 1
drums 2
drums 3
drums 4

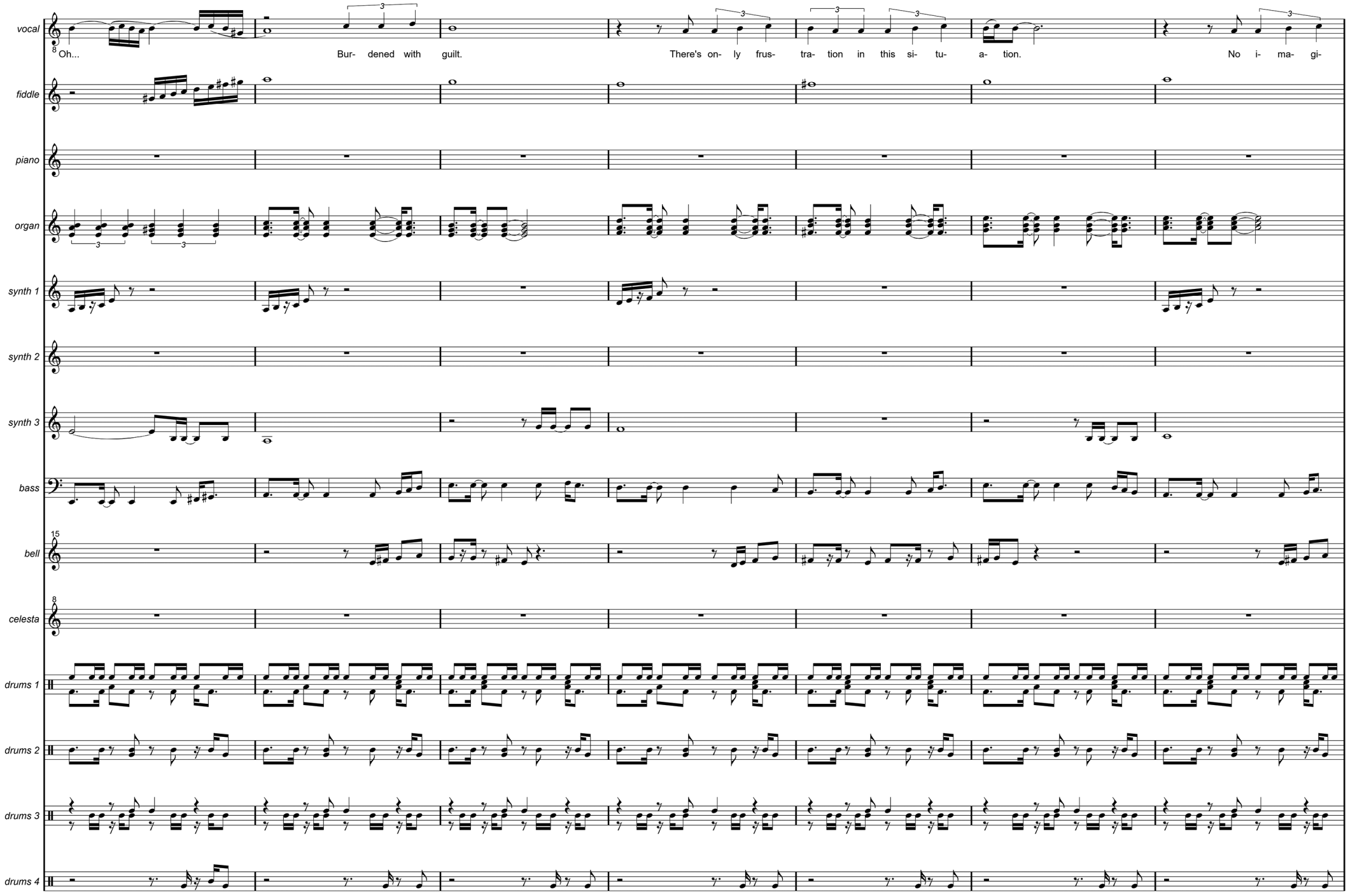
vocal
fiddle
piano
organ
synth 1
synth 2
synth 3
bass
bell
celesta
drums 1
drums 2
drums 3
drums 4
Oh...
Bur- dened with guilt.
There's on- ly frus- tra- tion in this si- tu- a- tion.
No i- ma- gi-

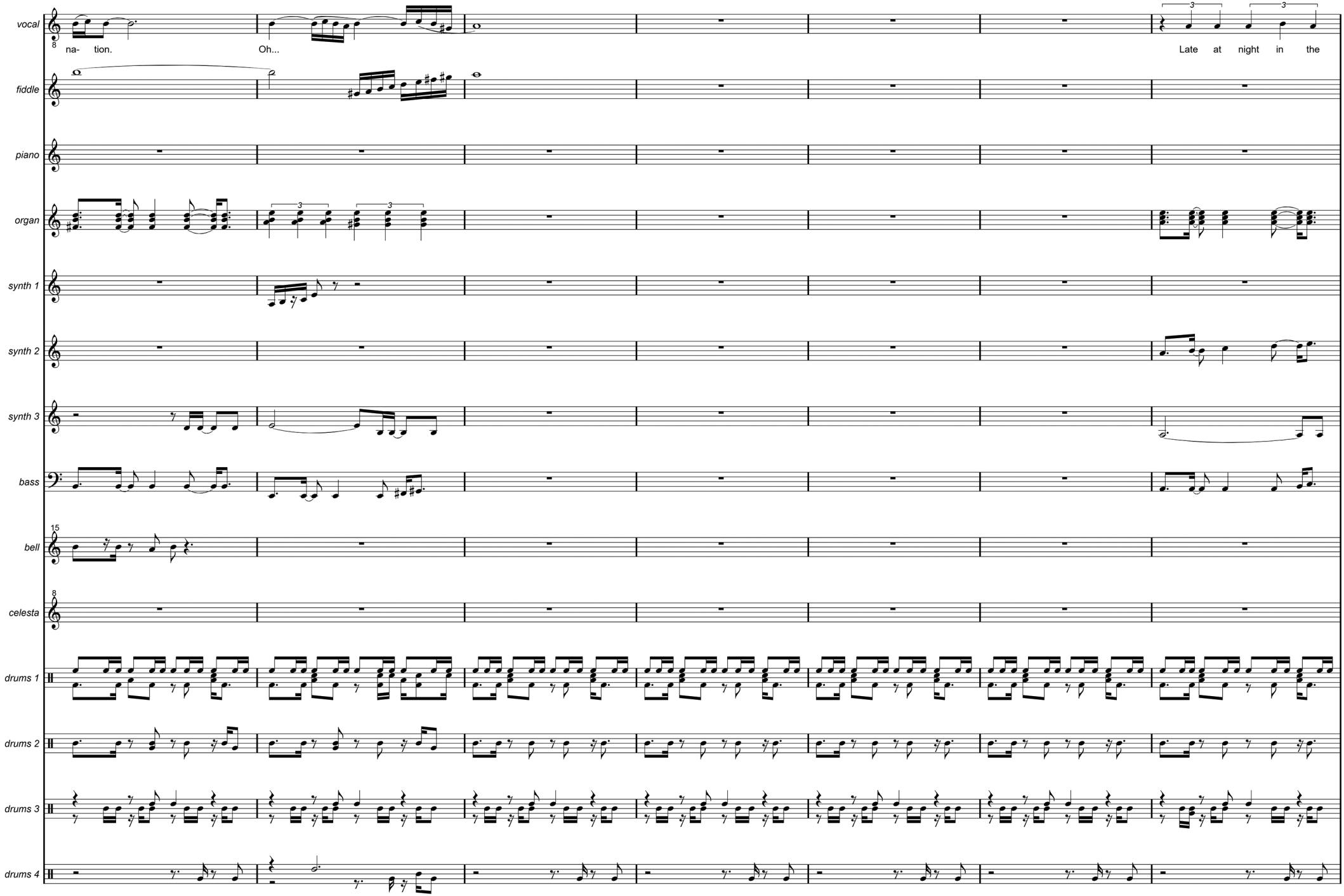
vocal
fiddle
piano
organ
synth 1
synth 2
synth 3
bass
bell
celesta
drums 1
drums 2
drums 3
drums 4
8
na- tion.
Oh...
Late at night in the
15
8
3
3
3
3

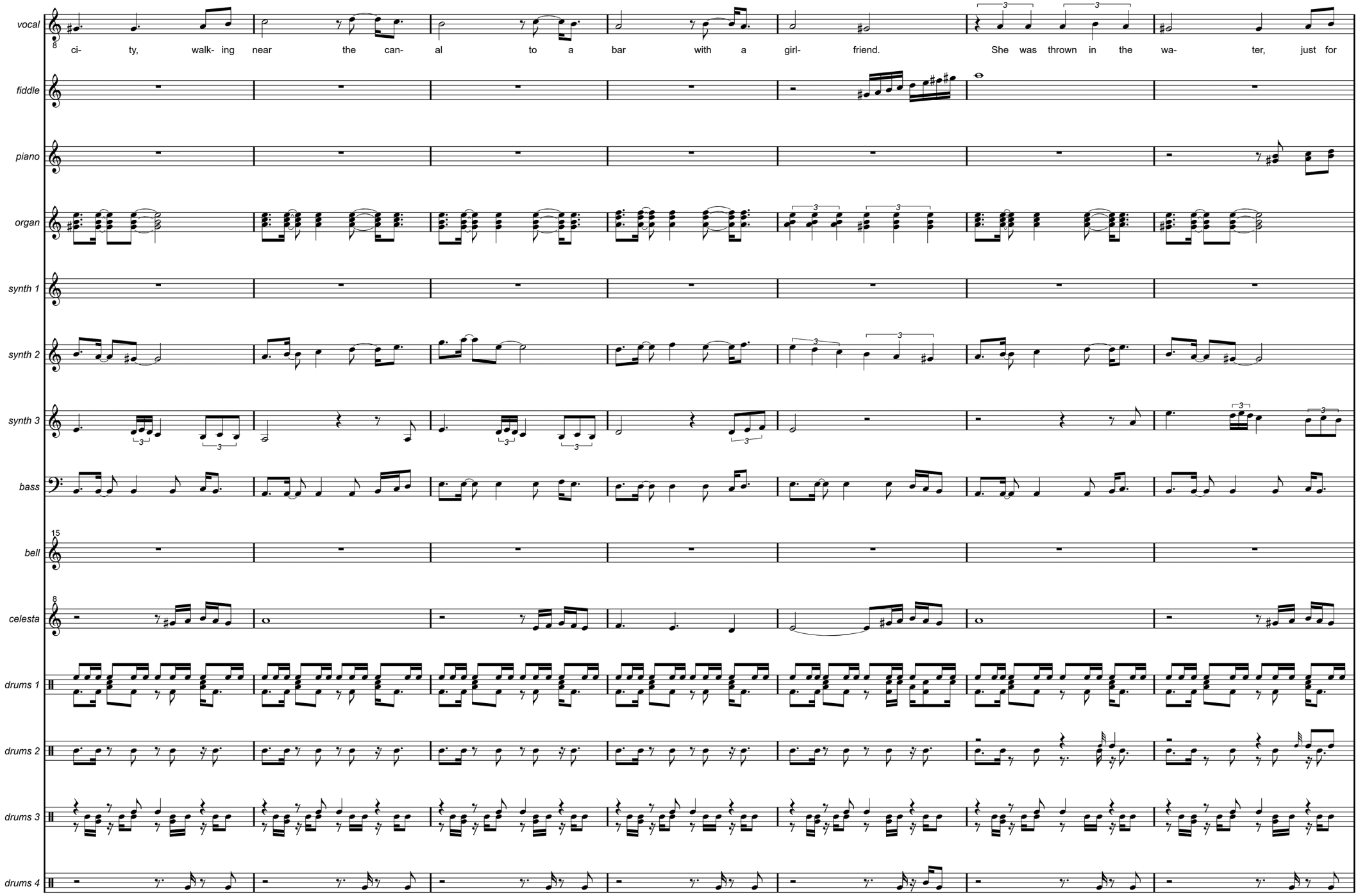
vocal
fiddle
piano
organ
synth 1
synth 2
synth 3
bass
bell
celesta
drums 1
drums 2
drums 3
drums 4
8
ci- ty, walk- ing near the can- al to a bar with a girl- friend. She was thrown in the wa- ter, just for
15
8

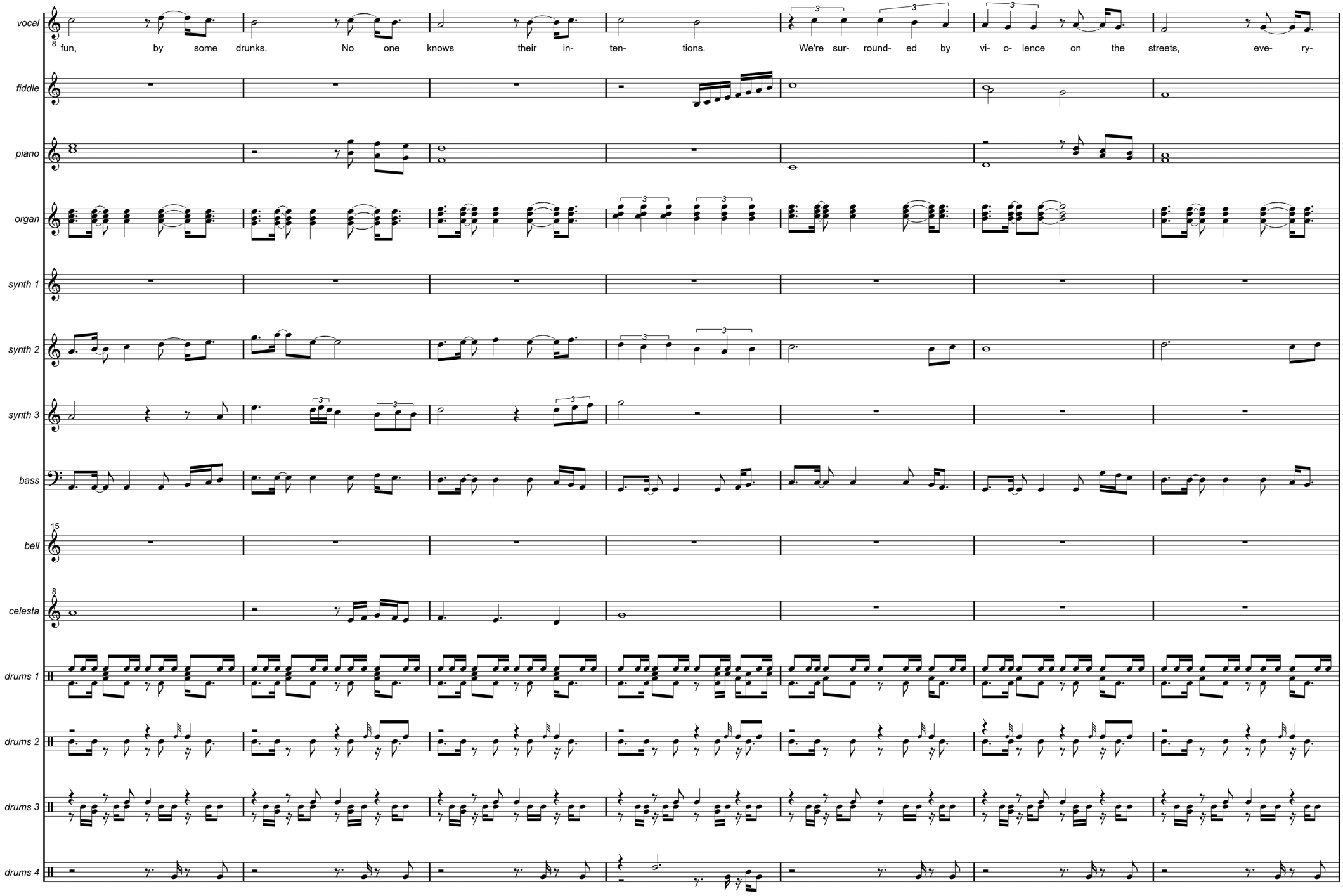
vocal
fiddle
piano
organ
synth 1
synth 2
synth 3
bass
bell
celesta
drums 1
drums 2
drums 3
drums 4
8
fun, by some drunks. No one knows their in- ten- tions. We're sur- round- ed by vi- o- lence on the streets, eve- ry-
15
8

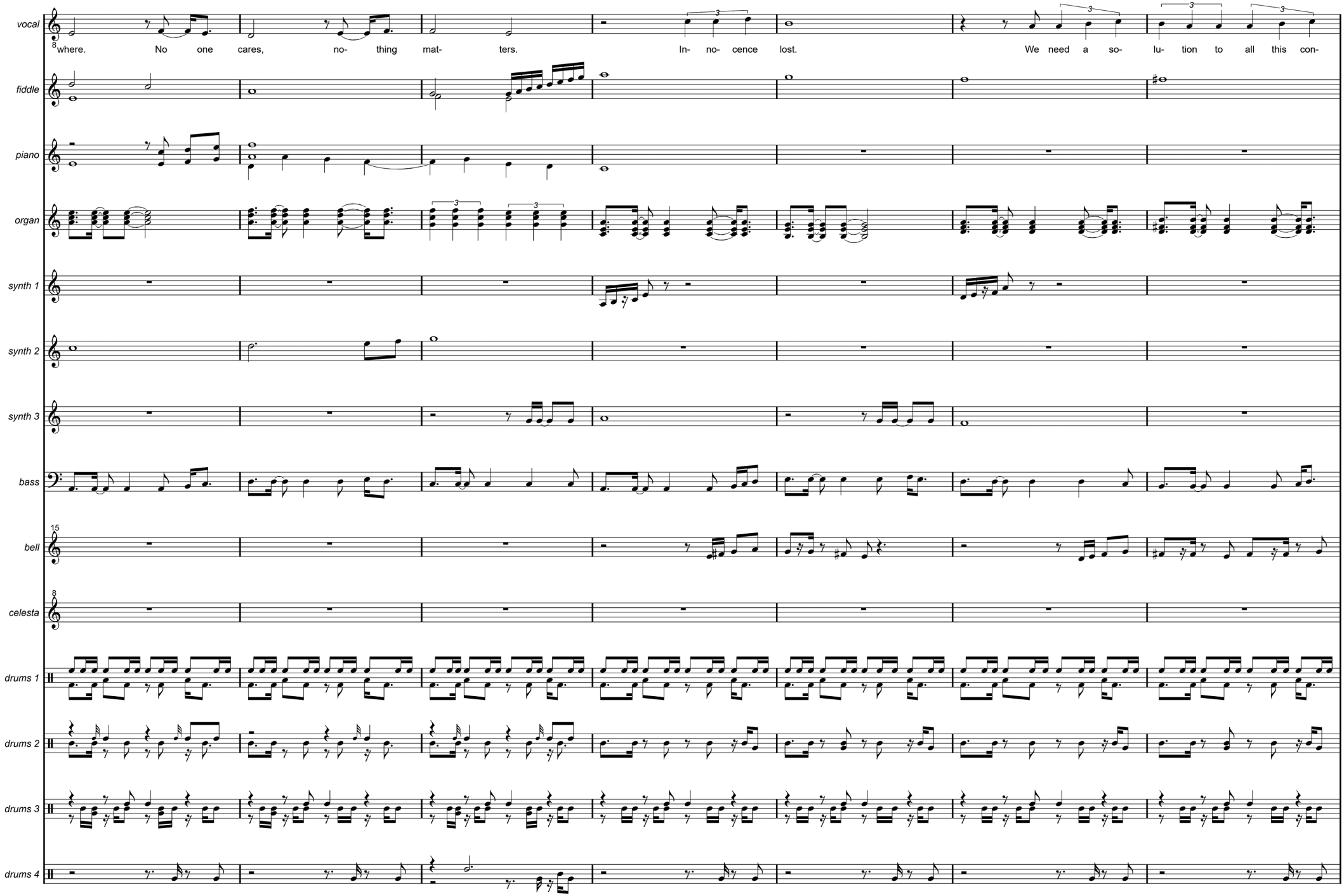
vocal
fiddle
piano
organ
synth 1
synth 2
synth 3
bass
bell
celesta
drums 1
drums 2
drums 3
drums 4
8
where. No one cares, no- thing mat- ters. In- no- cence lost. We need a so- lu- tion to all this con-
15
3

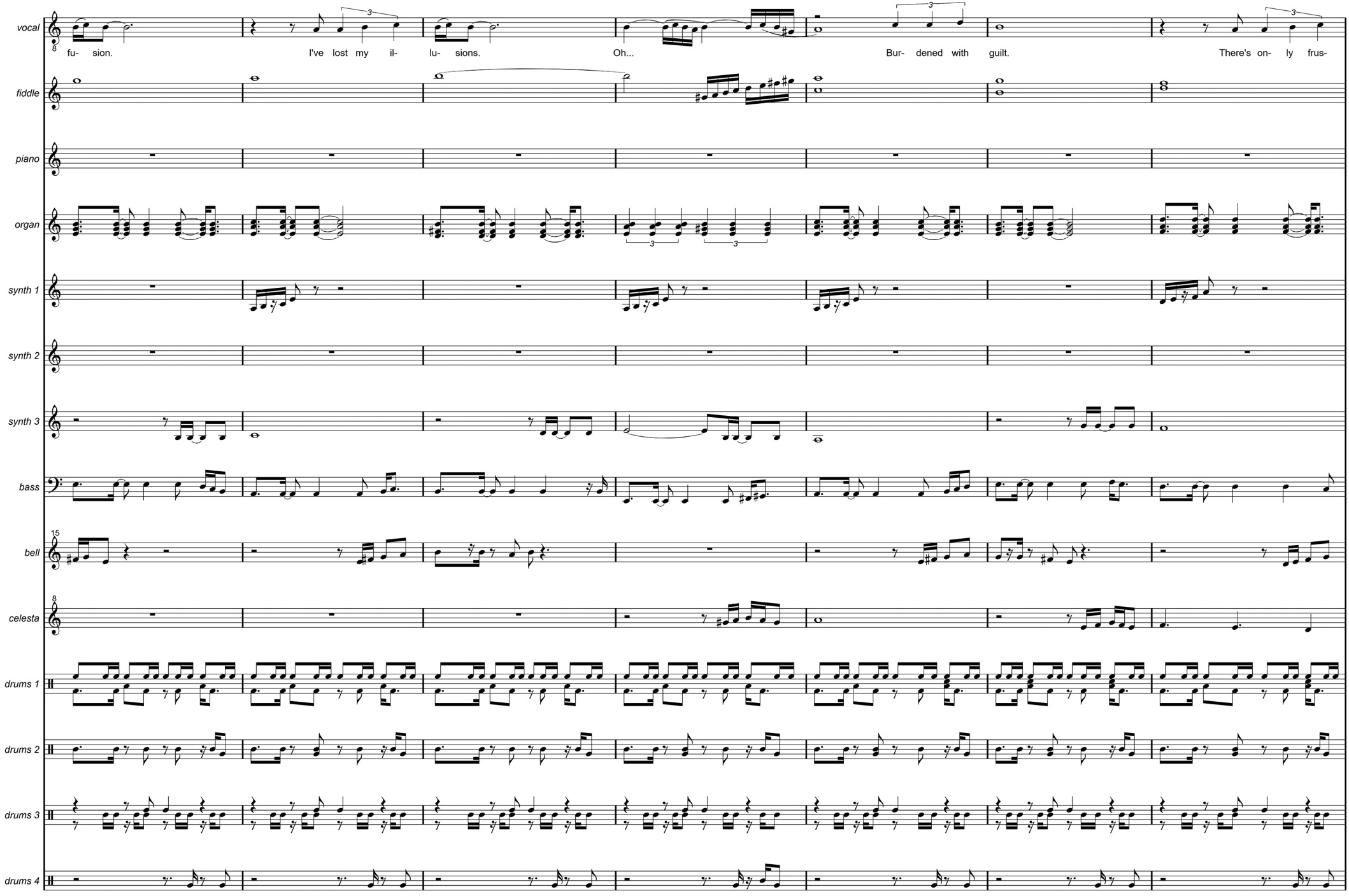
vocal
fiddle
piano
organ
synth 1
synth 2
synth 3
bass
bell
celesta
drums 1
drums 2
drums 3
drums 4
fu- sion.
I've lost my il-
lu- sions.
Oh...
Bur- dened with guilt.
There's on- ly frus-

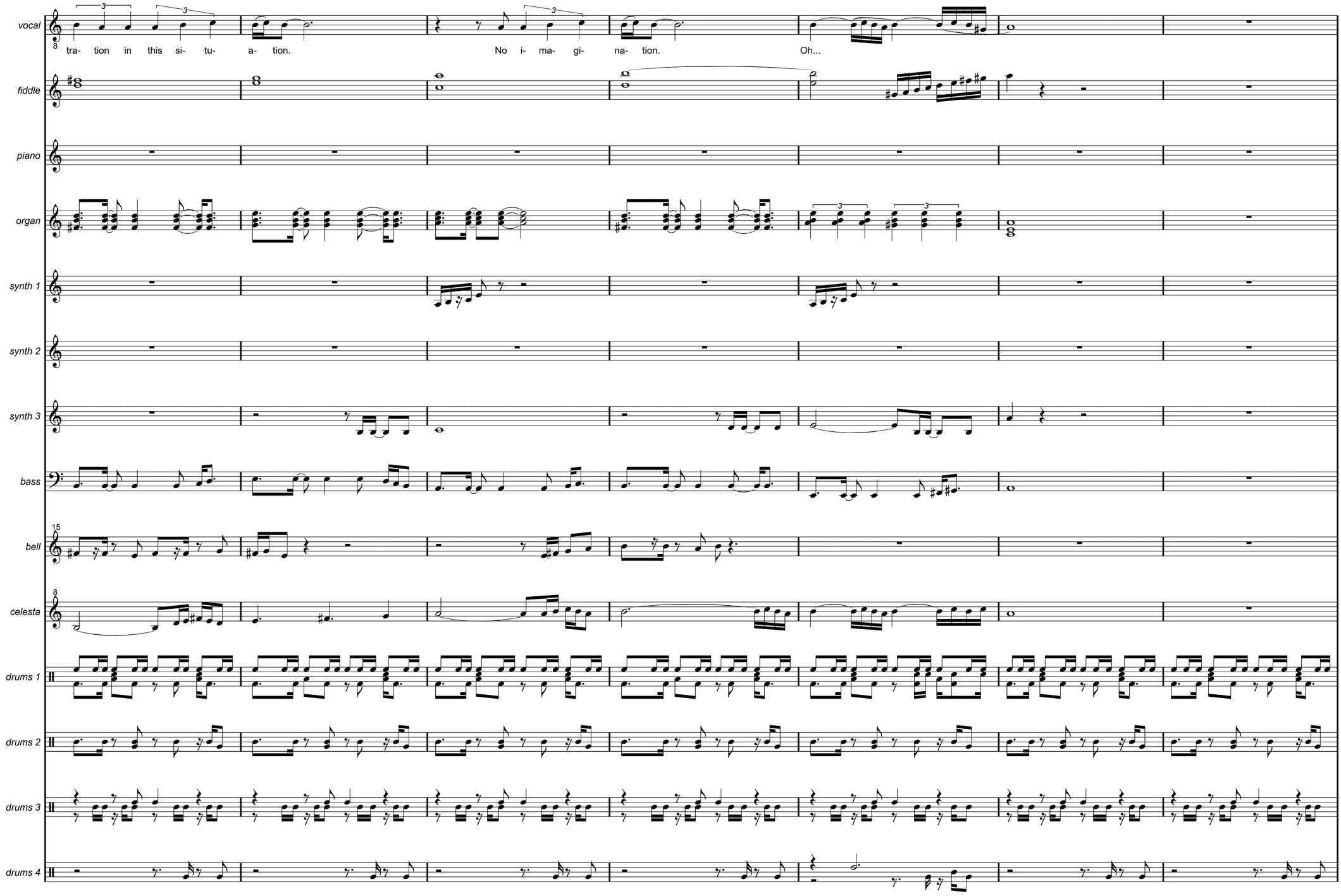
vocal
fiddle
piano
organ
synth 1
synth 2
synth 3
bass
bell
celesta
drums 1
drums 2
drums 3
drums 4
tra- tion in this si- tu- a- tion.
No i- ma- gi- na- tion.
Oh...

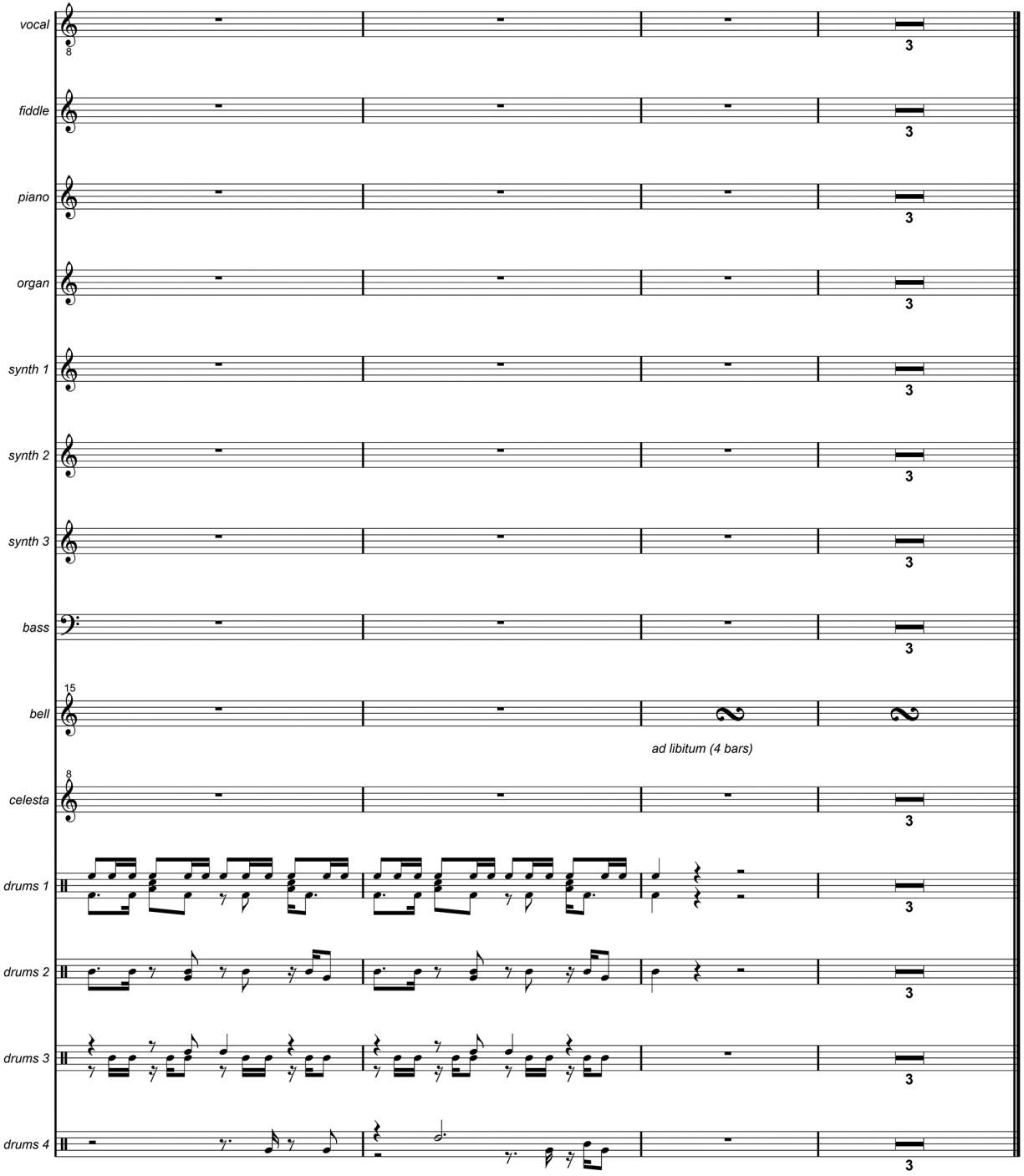
vocal
fiddle
piano
organ
synth 1
synth 2
synth 3
bass
bell
15
ad libitum (4 bars)
celesta
8
drums 1
drums 2
drums 3
drums 4
3

## TENDERLY (EXTENDED)

I am tired of fighting you
And I'm fed up with crying
I just want your tenderness
Tonight

We will talk about it in the morning
I've been trying
Just to find some answers
Some replies

But tonight, comfort me
Ease my pain tenderly

Try to understand how hard it is
To show emotion
No one ever taught me
To express

But you've known for quite a while
About the true devotion
Deep inside of me
You could have guessed

So tonight, comfort me
Ease my pain tenderly
Please don't talk, just be still
I love you, always will

Don't hurt me, just be kind
Be my friend, just be mine
Be gentle, hold my hand
Until dawn, understand

If you give me time to think
About the love inside me
I will try to tell you
What I feel

Please don't try to rush me, baby
Please don't try to guide me
I just need some space
To make it real

So don't talk, just be still
I love you, always will
And tonight, comfort me
Ease my pain tenderly

Don't hurt me, just be kind
Be my friend, just be mine
Be gentle, hold my hand
Until dawn, understand

Don't hurt me

# TENDERLY (EXTENDED)

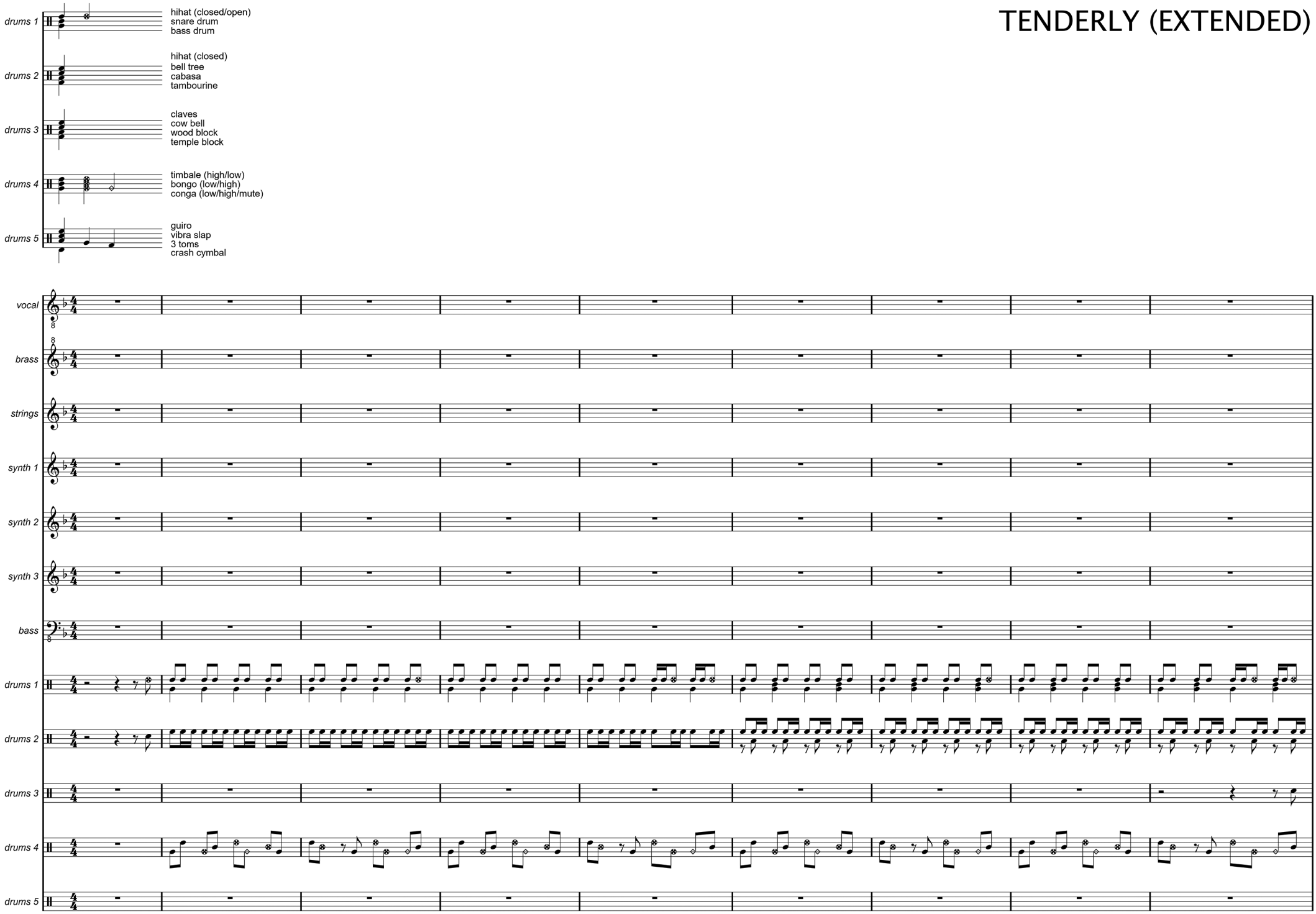

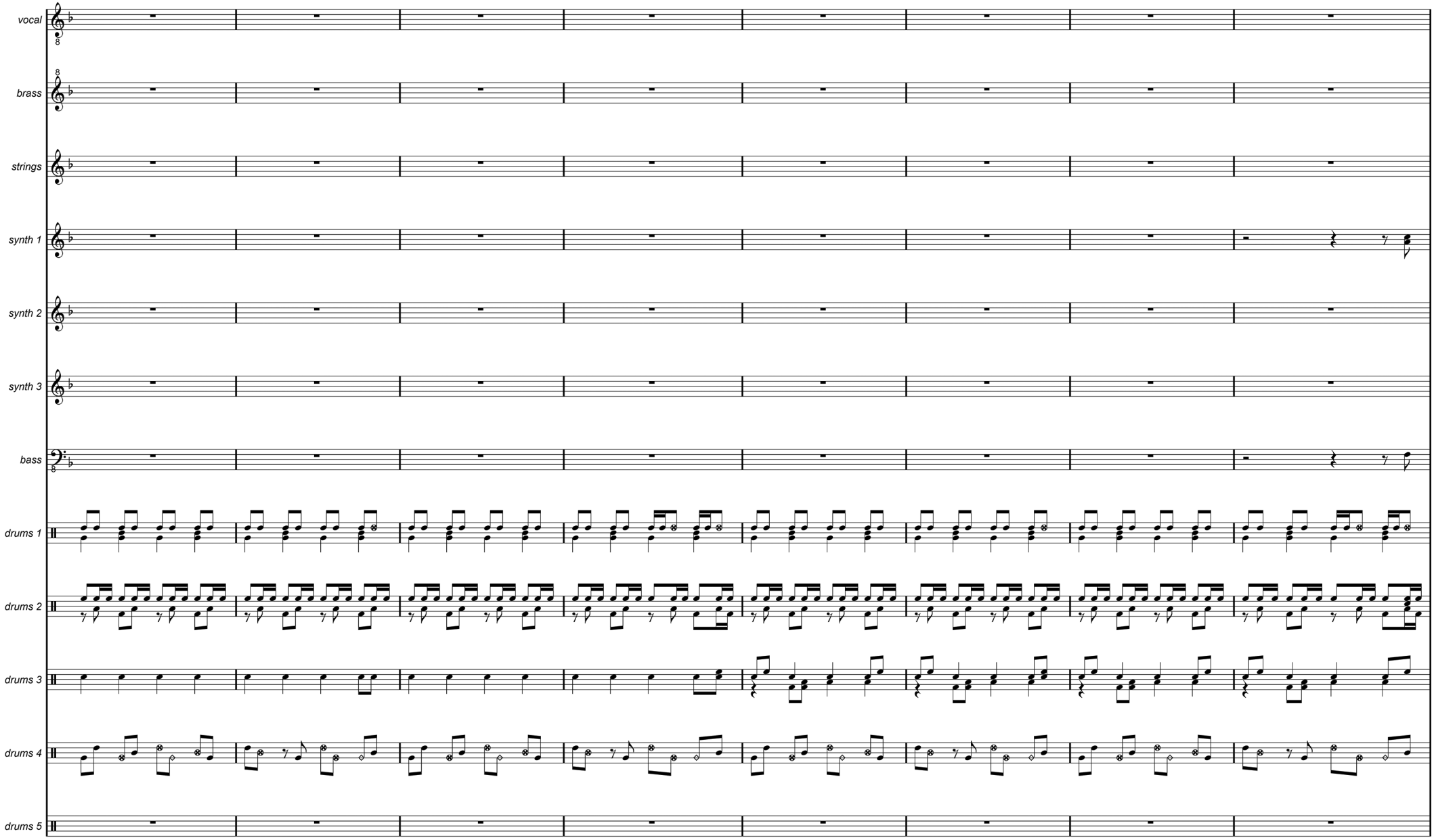
vocal
brass
strings
synth 1
synth 2
synth 3
bass
drums 1
drums 2
drums 3
drums 4
drums 5

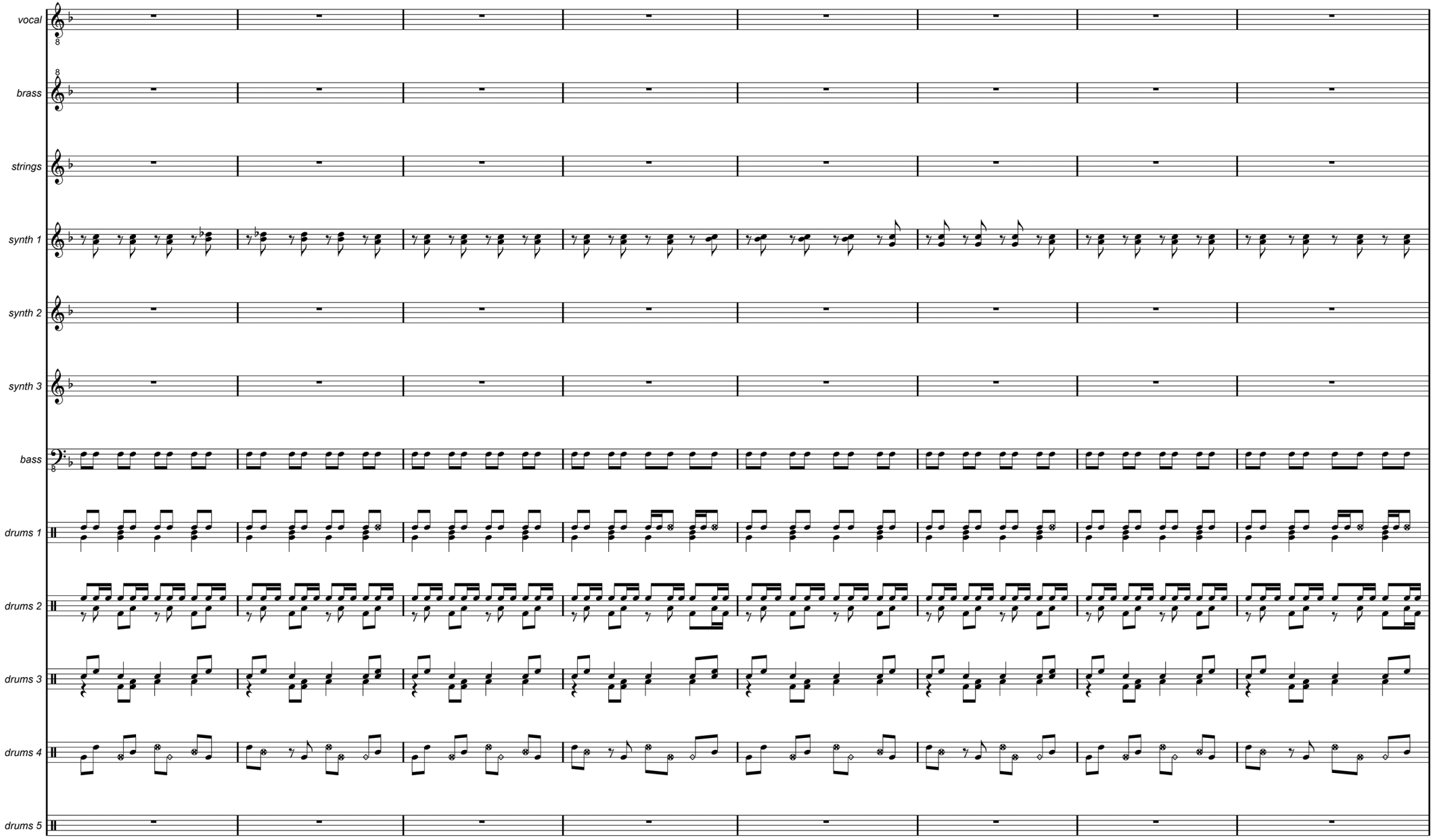
vocal
brass
strings
synth 1
synth 2
synth 3
bass
drums 1
drums 2
drums 3
drums 4
drums 5

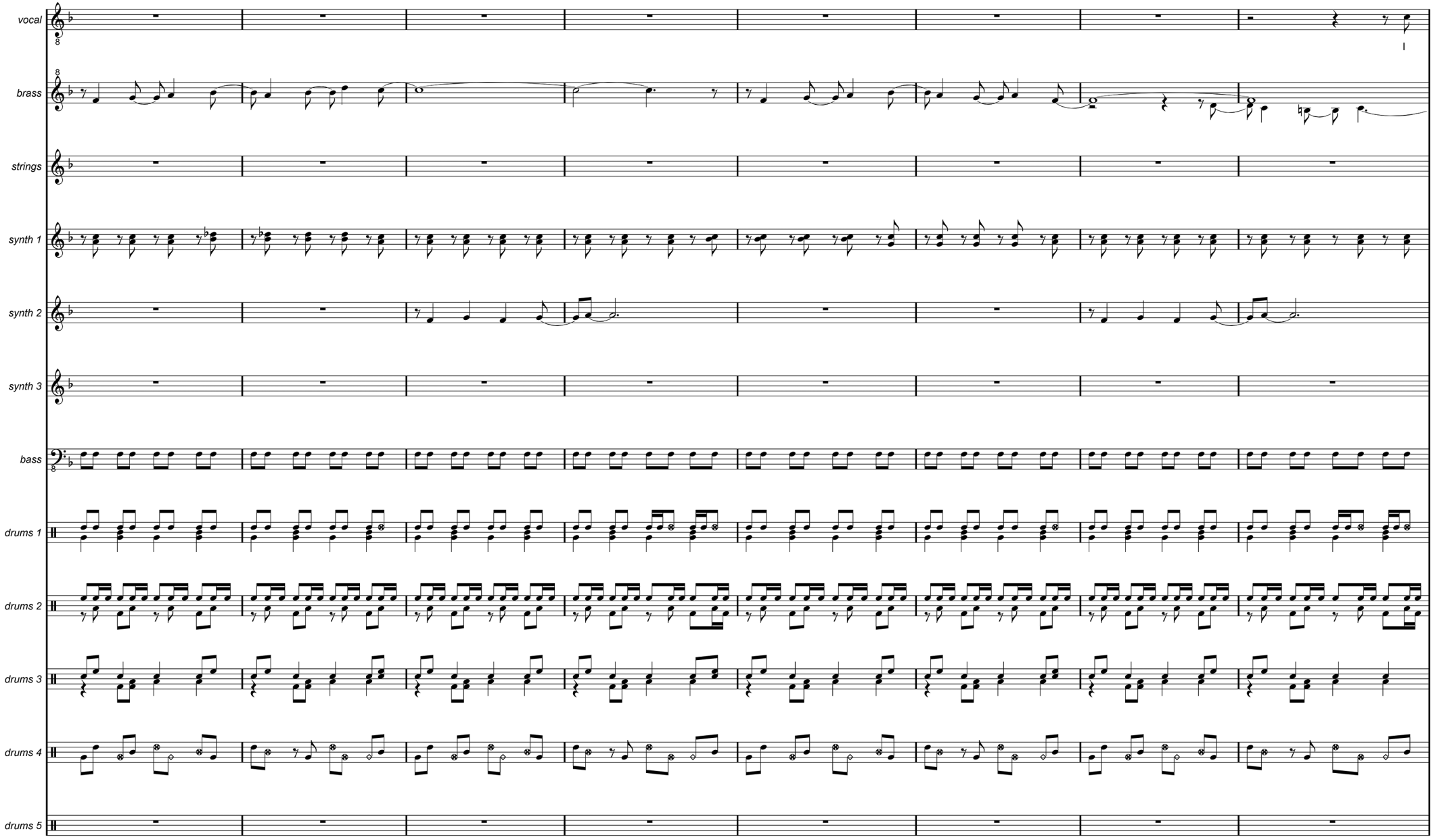
vocal
brass
strings
synth 1
synth 2
synth 3
bass
drums 1
drums 2
drums 3
drums 4
drums 5

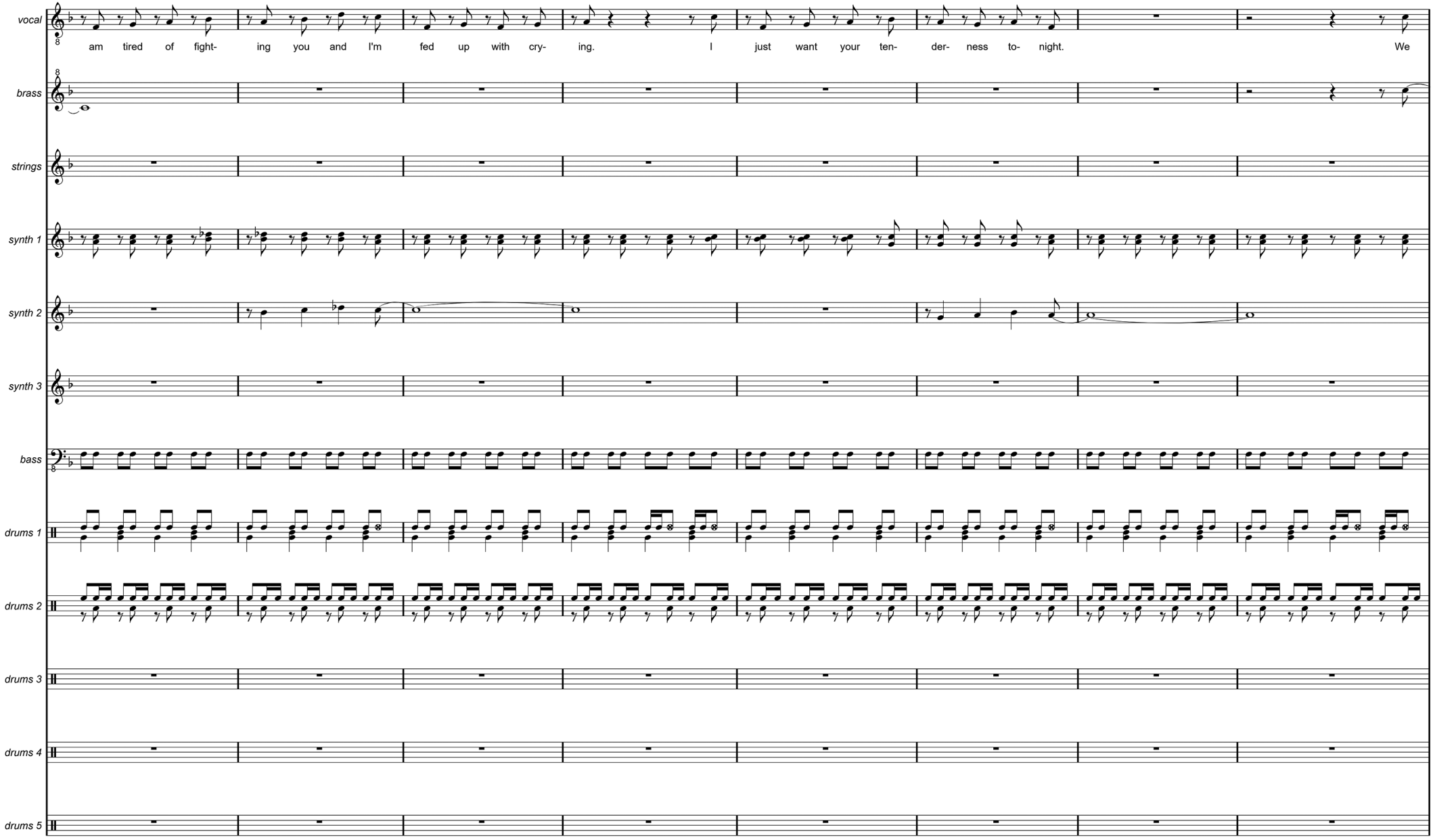
vocal
am tired of fight- ing you and I'm fed up with cry- ing. I just want your ten- der- ness to- night. We
brass
strings
synth 1
synth 2
synth 3
bass
drums 1
drums 2
drums 3
drums 4
drums 5

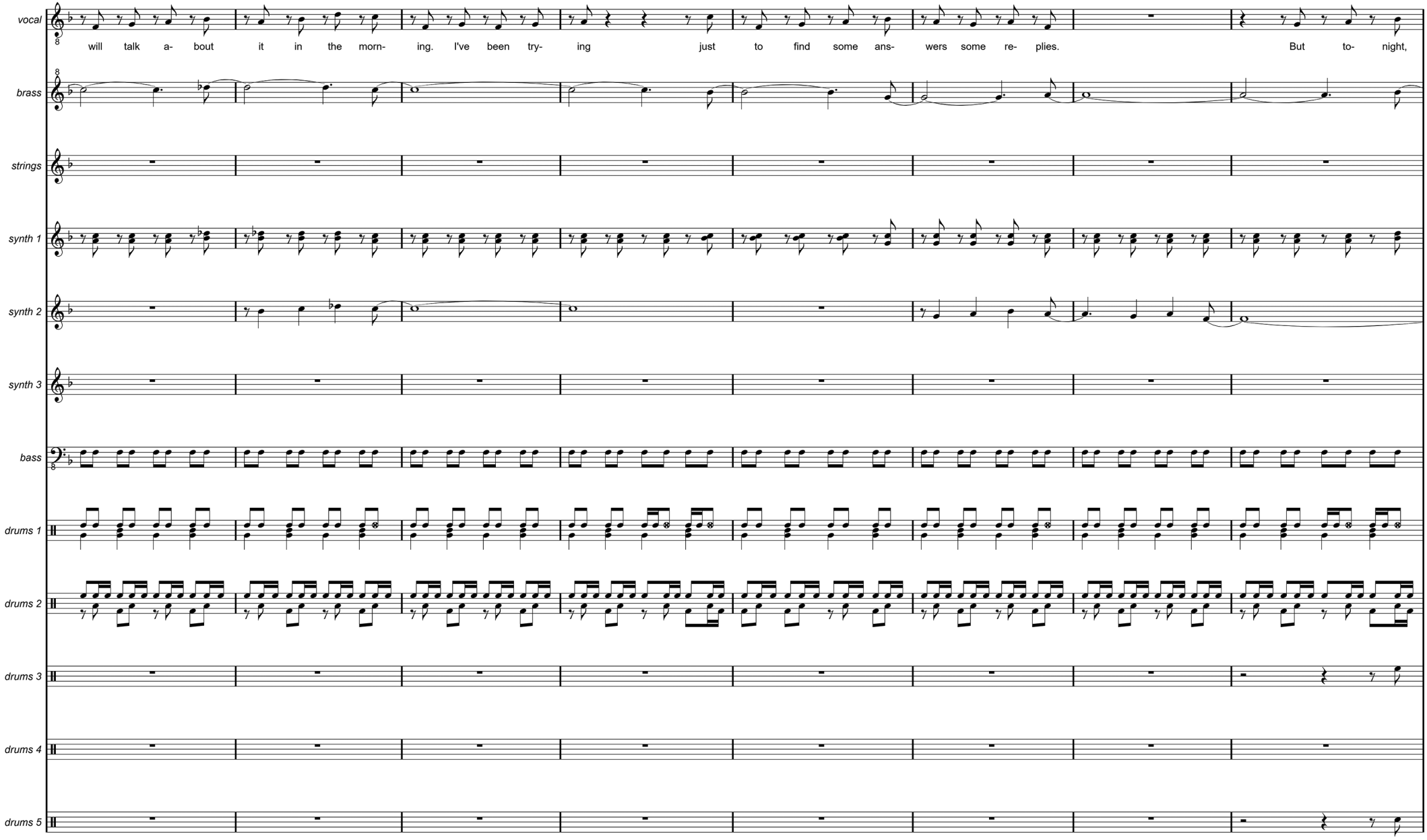
vocal
will talk a- bout it in the morn- ing. I've been try- ing just to find some ans- wers some re- plies. But to- night,
brass
strings
synth 1
synth 2
synth 3
bass
drums 1
drums 2
drums 3
drums 4
drums 5

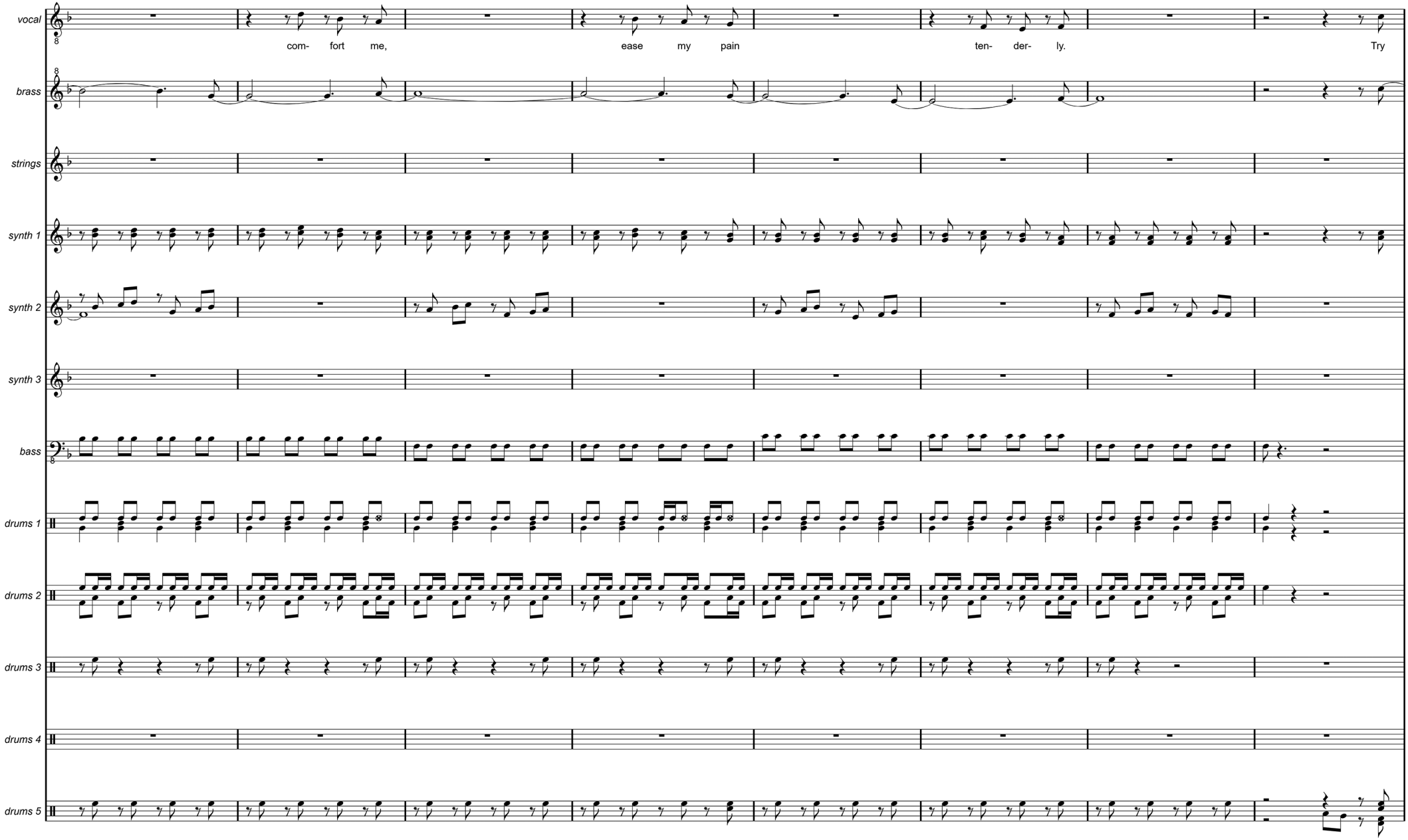
vocal
com- fort me,
ease my pain
ten- der- ly.
Try
brass
strings
synth 1
synth 2
synth 3
bass
drums 1
drums 2
drums 3
drums 4
drums 5

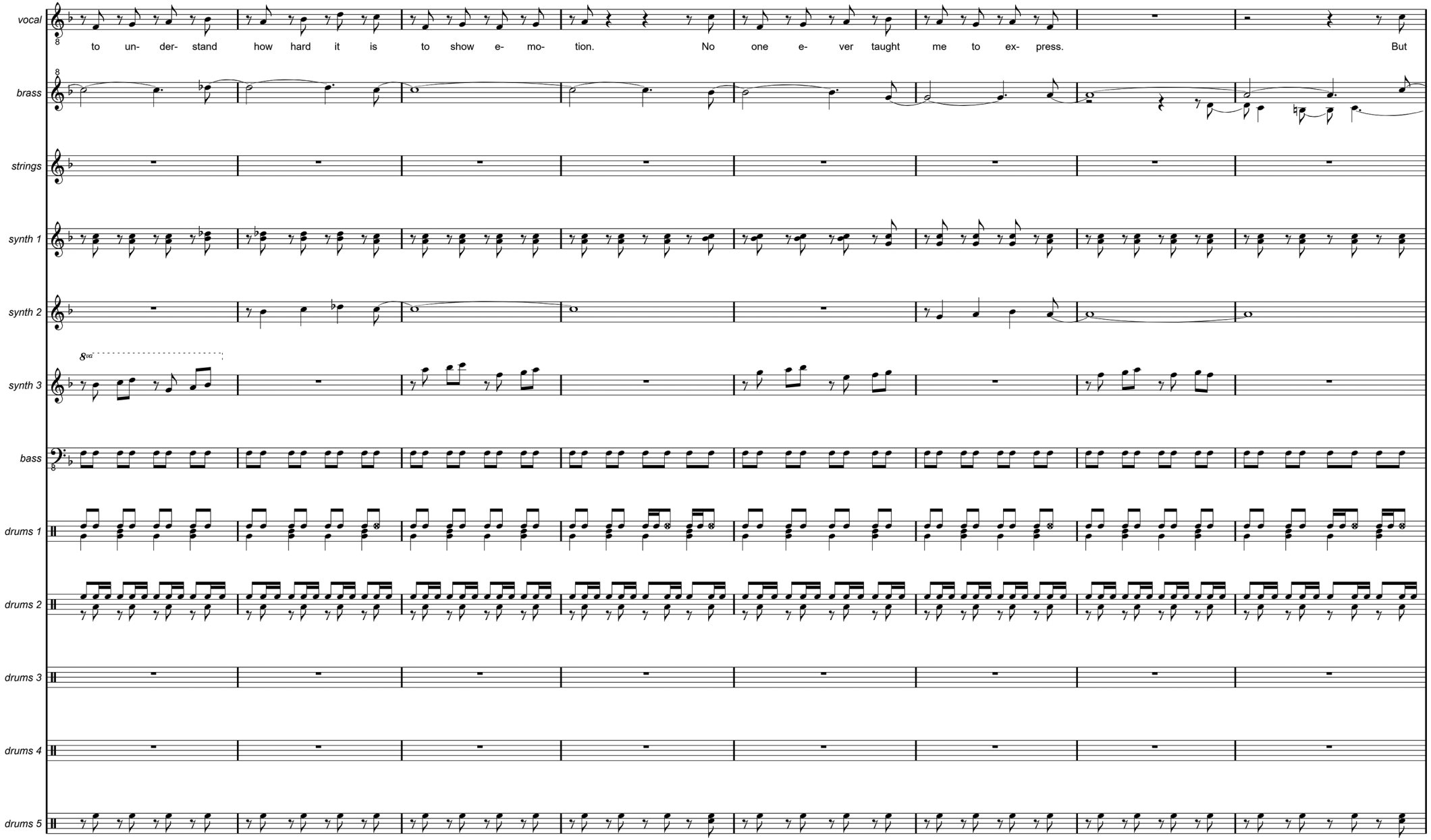
vocal
to un- der- stand how hard it is to show e- mo- tion. No one e- ver taught me to ex- press. But
brass
strings
synth 1
synth 2
8va
synth 3
bass
drums 1
drums 2
drums 3
drums 4
drums 5

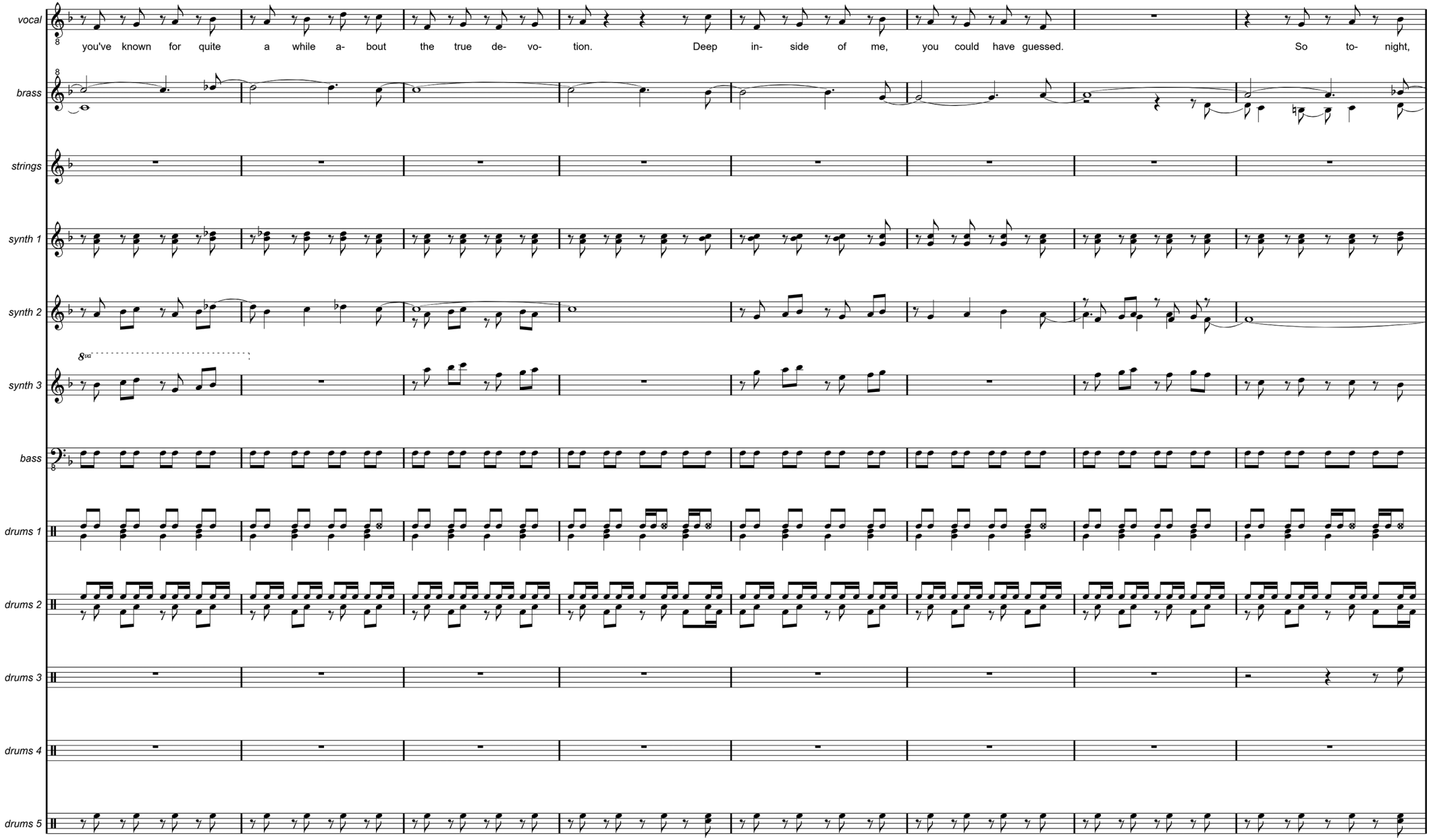
vocal
you've known for quite a while a- bout the true de- vo- tion. Deep in- side of me, you could have guessed. So to- night,
brass
strings
synth 1
synth 2
8va
synth 3
bass
drums 1
drums 2
drums 3
drums 4
drums 5

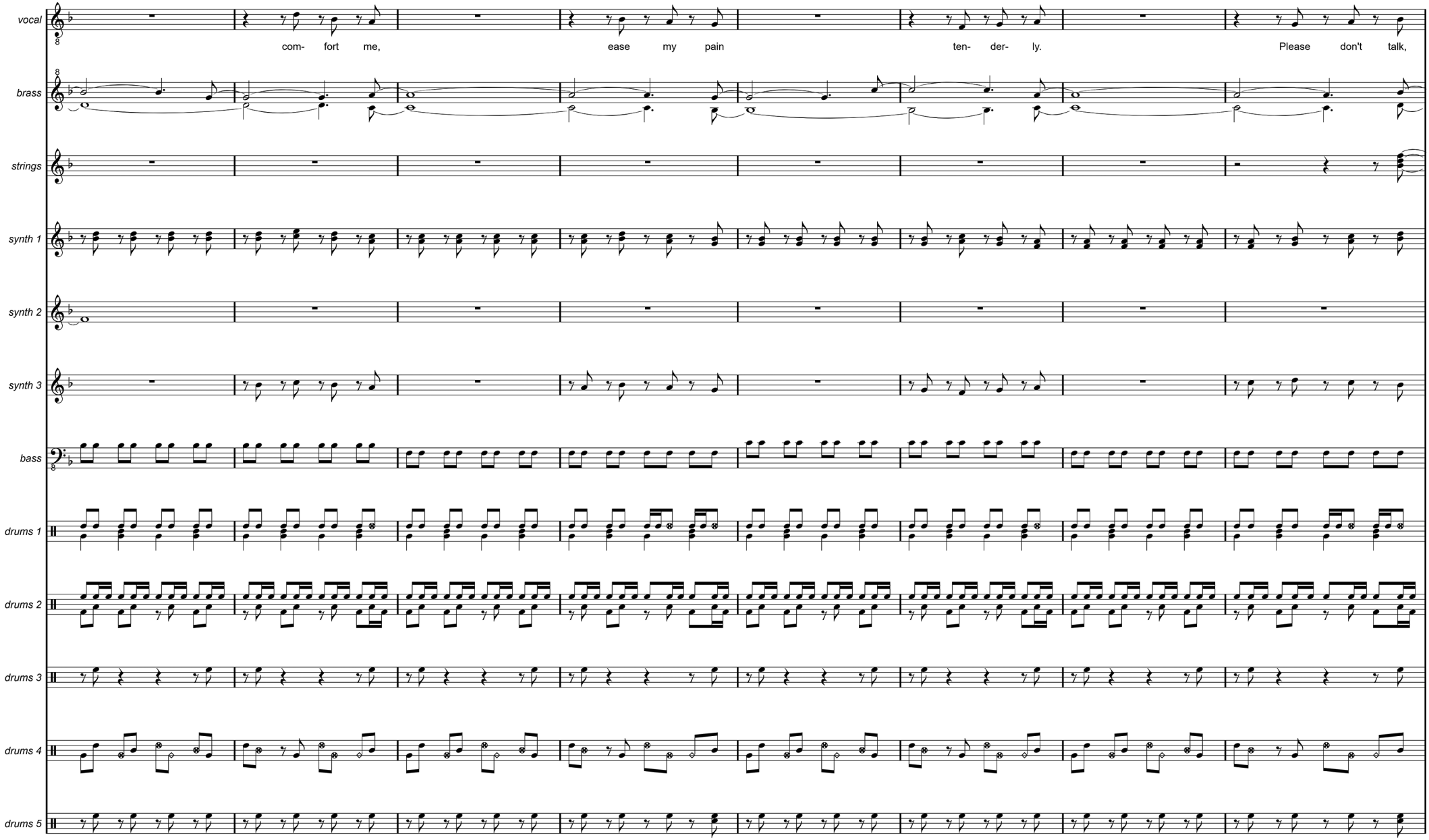
vocal
com- fort me,
ease my pain
ten- der- ly.
Please don't talk,
brass
strings
synth 1
synth 2
synth 3
bass
drums 1
drums 2
drums 3
drums 4
drums 5

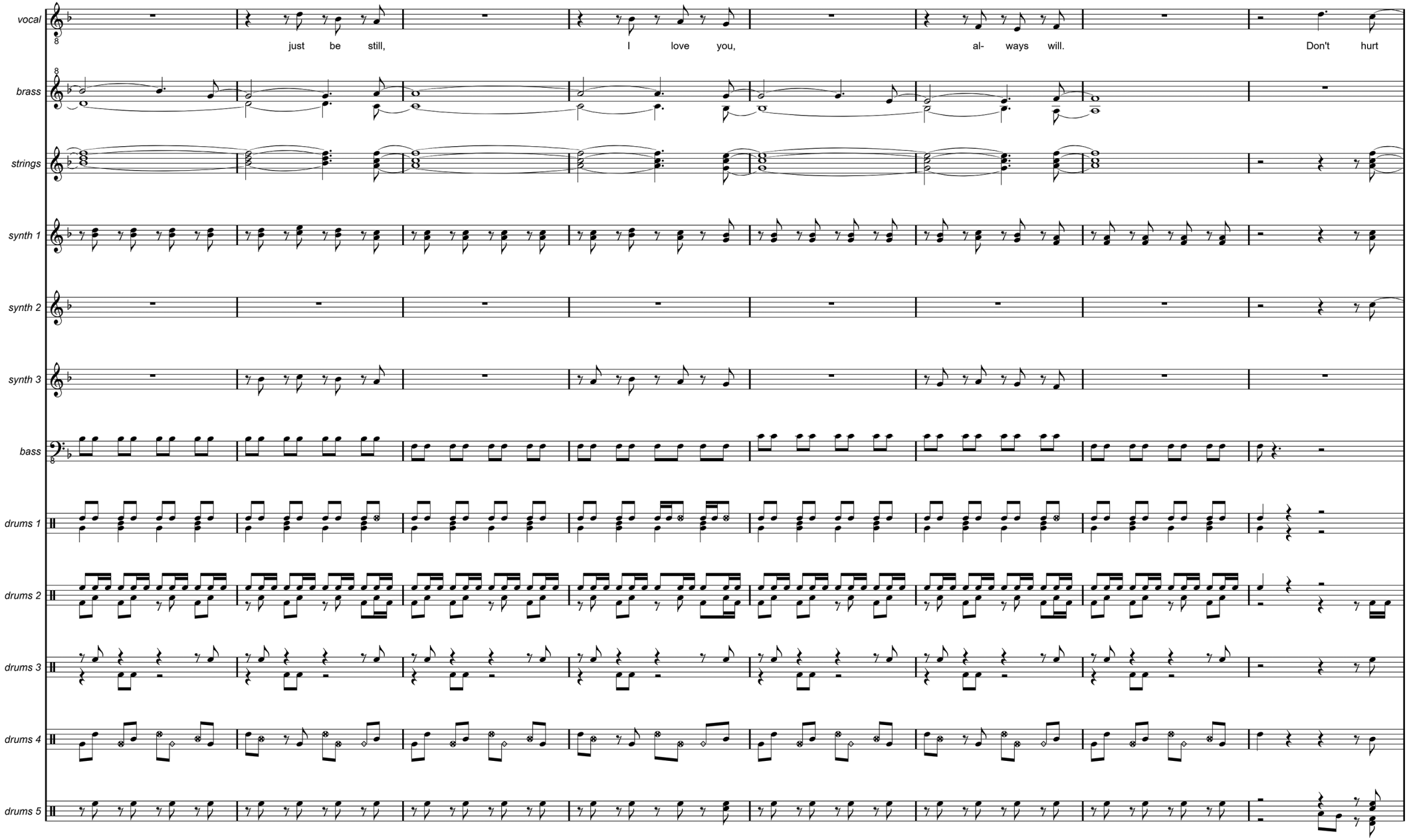
vocal
just be still, I love you, al- ways will. Don't hurt
brass
strings
synth 1
synth 2
synth 3
bass
drums 1
drums 2
drums 3
drums 4
drums 5

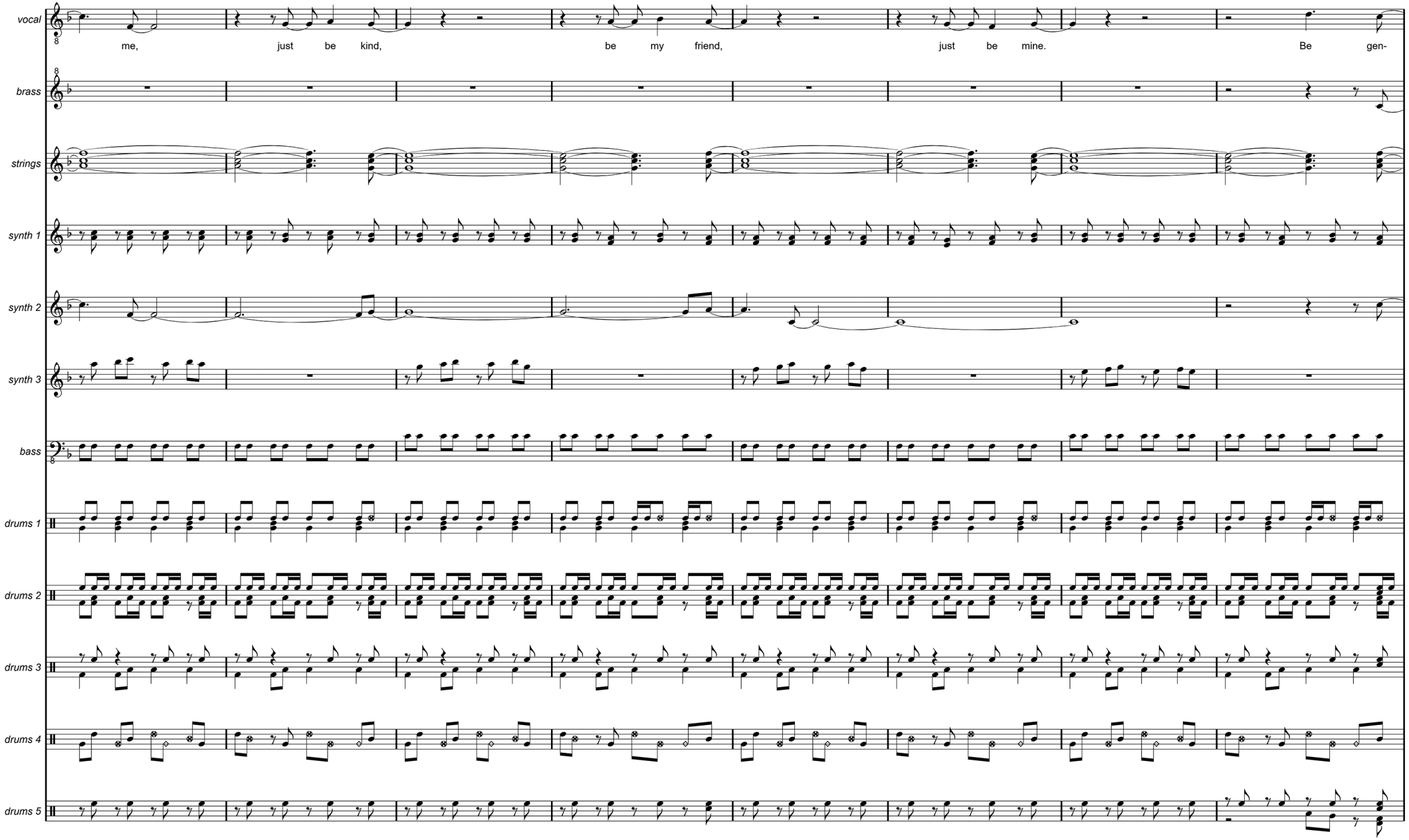
vocal
me, just be kind, be my friend, just be mine. Be gen-
brass
strings
synth 1
synth 2
synth 3
bass
drums 1
drums 2
drums 3
drums 4
drums 5

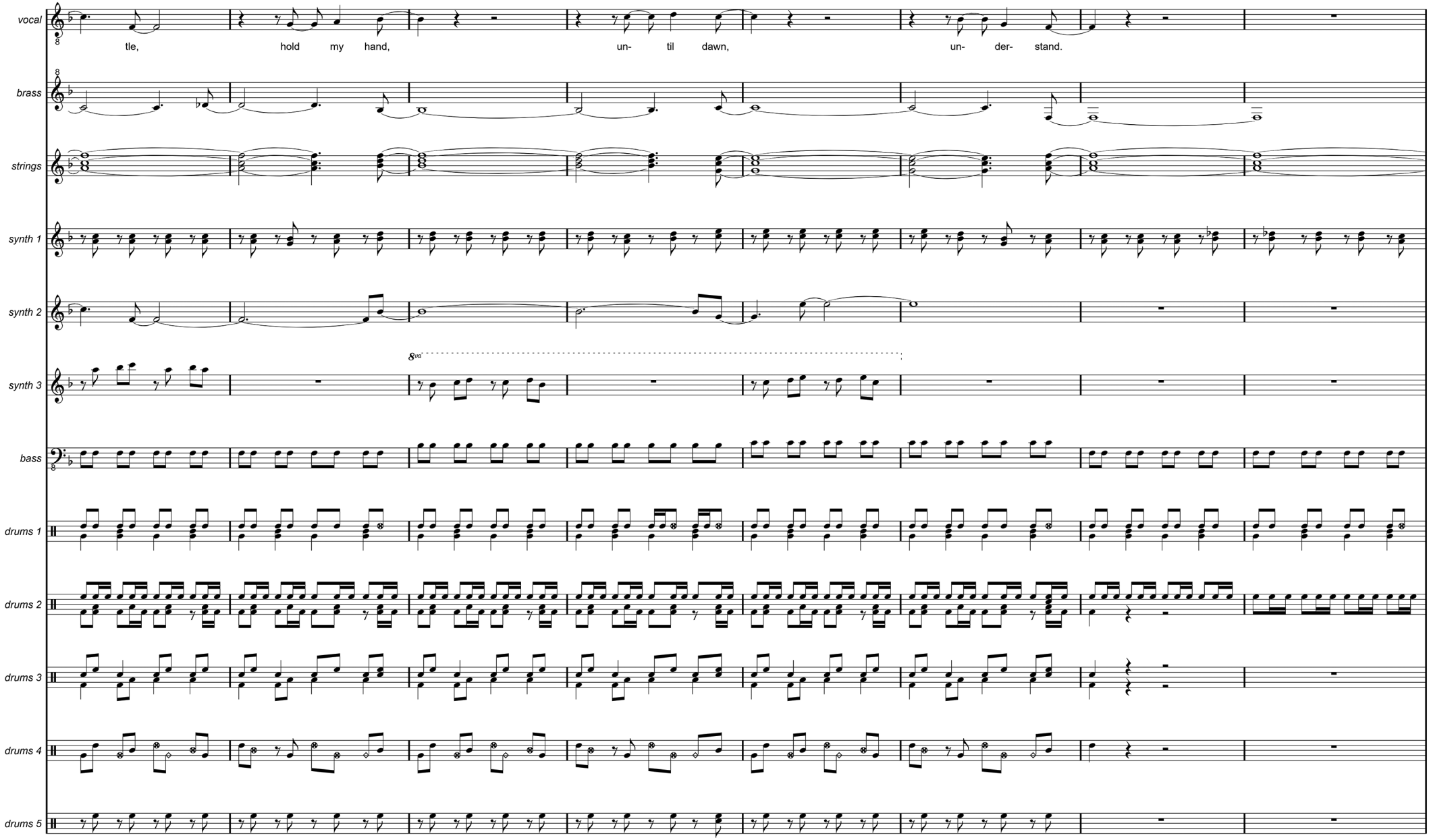
vocal
tle, hold my hand, un- til dawn, un- der- stand.
brass
strings
synth 1
synth 2
synth 3
8va
bass
drums 1
drums 2
drums 3
drums 4
drums 5

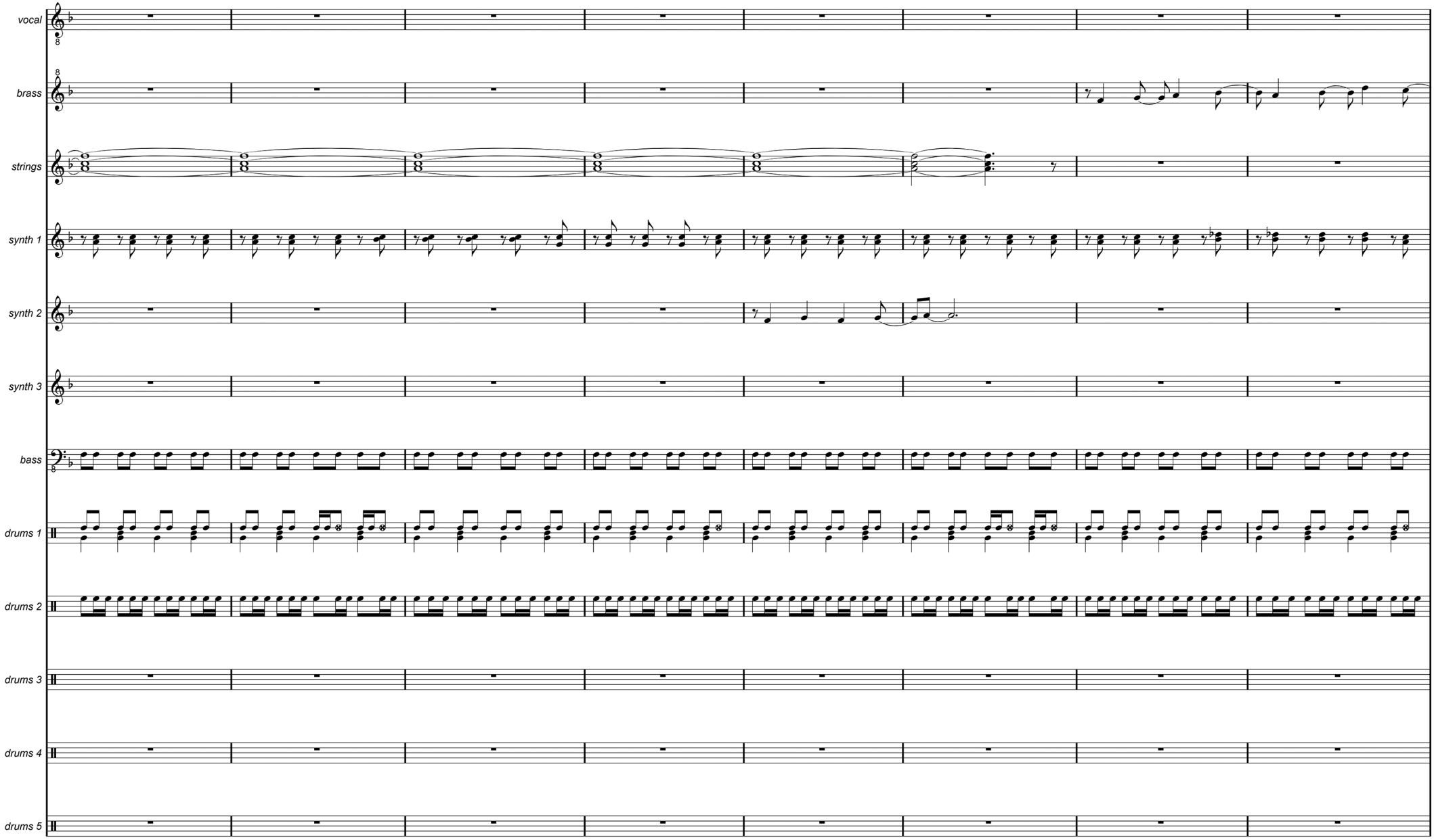
vocal
brass
strings
synth 1
synth 2
synth 3
bass
drums 1
drums 2
drums 3
drums 4
drums 5

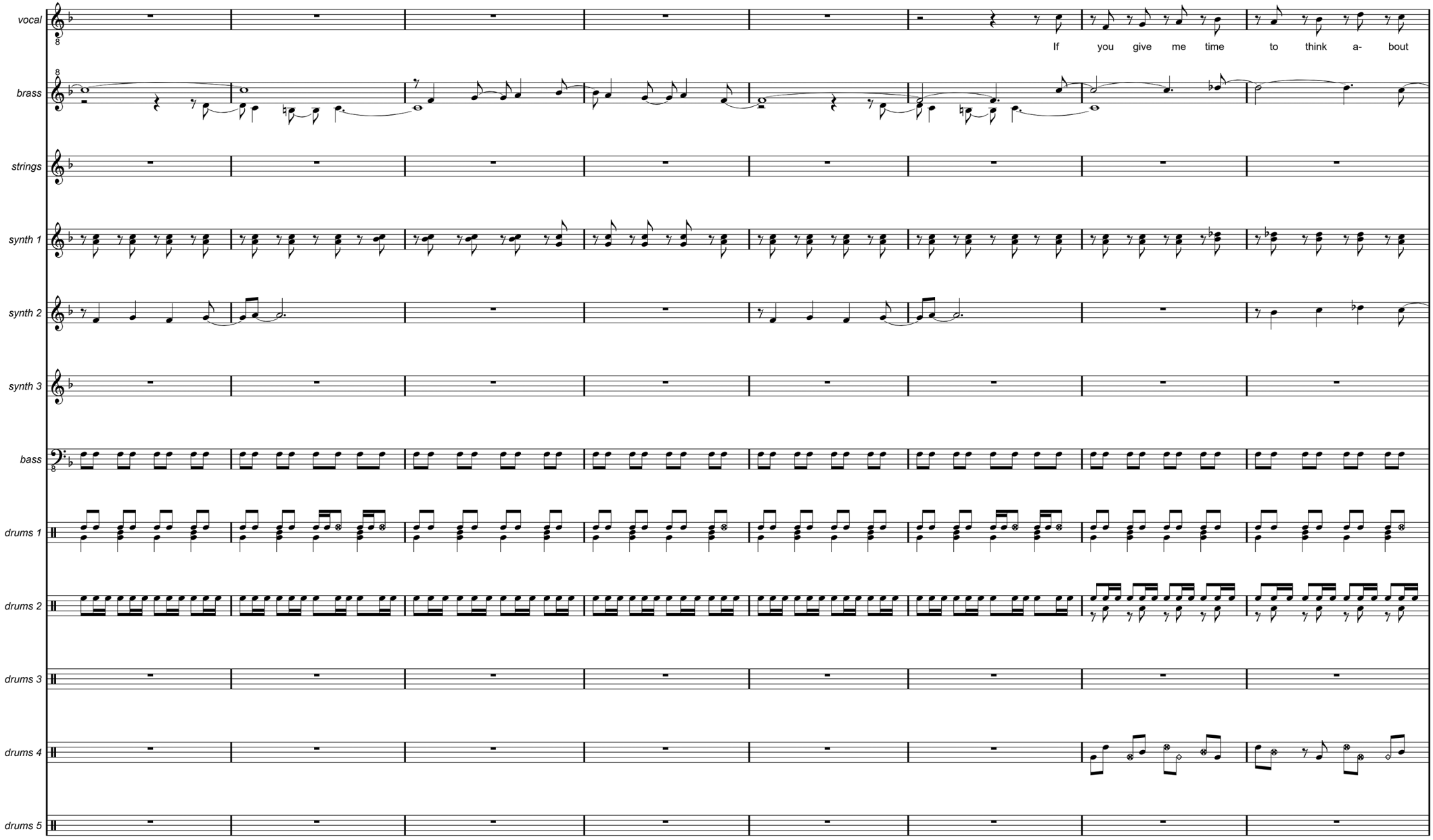
vocal
If you give me time to think a- bout
brass
strings
synth 1
synth 2
synth 3
bass
drums 1
drums 2
drums 3
drums 4
drums 5

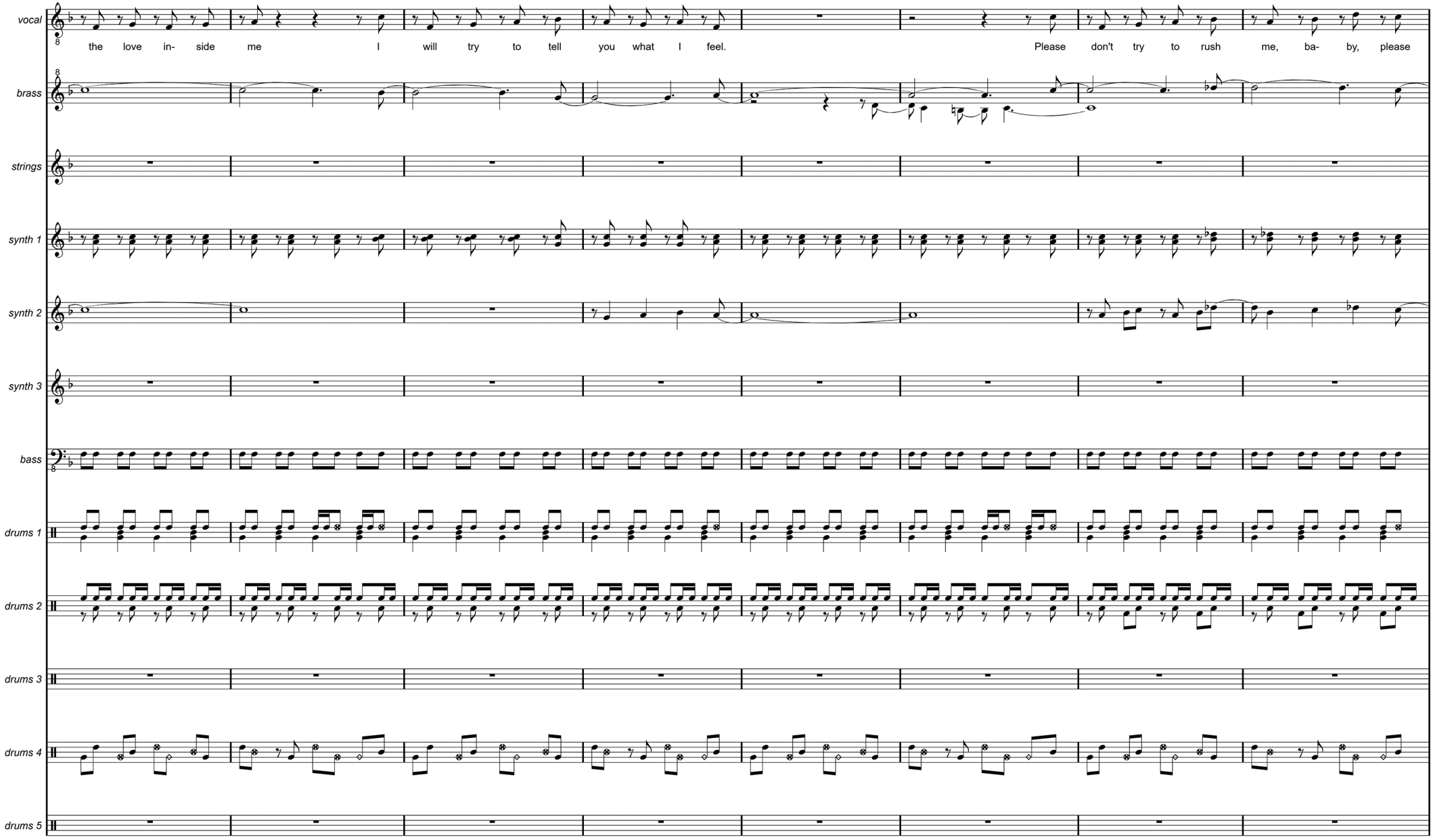
vocal
the love in- side me I will try to tell you what I feel. Please don't try to rush me, ba- by, please
brass
strings
synth 1
synth 2
synth 3
bass
drums 1
drums 2
drums 3
drums 4
drums 5

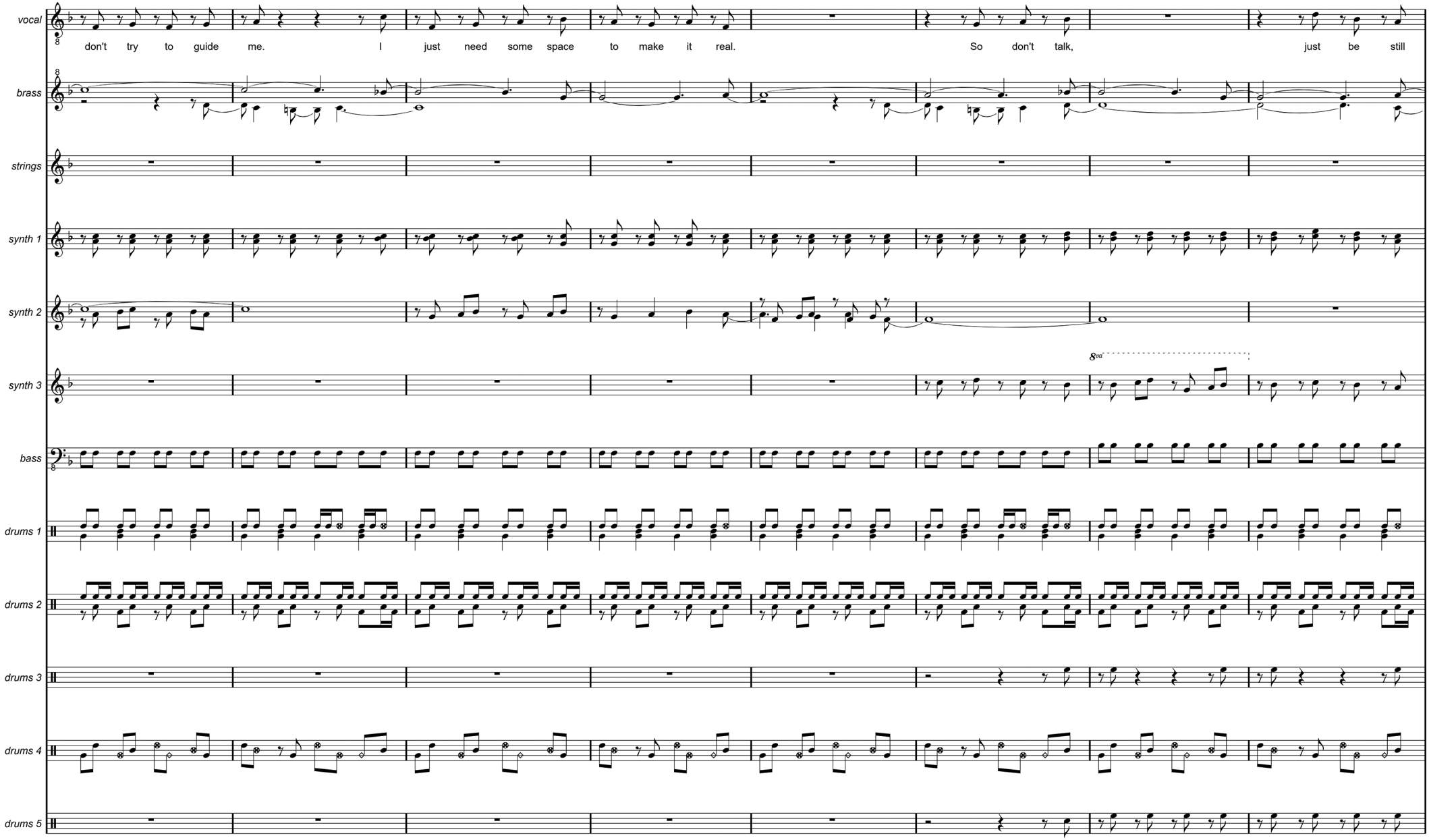
vocal
don't try to guide me. I just need some space to make it real. So don't talk, just be still
brass
strings
synth 1
synth 2
synth 3
8va
bass
drums 1
drums 2
drums 3
drums 4
drums 5

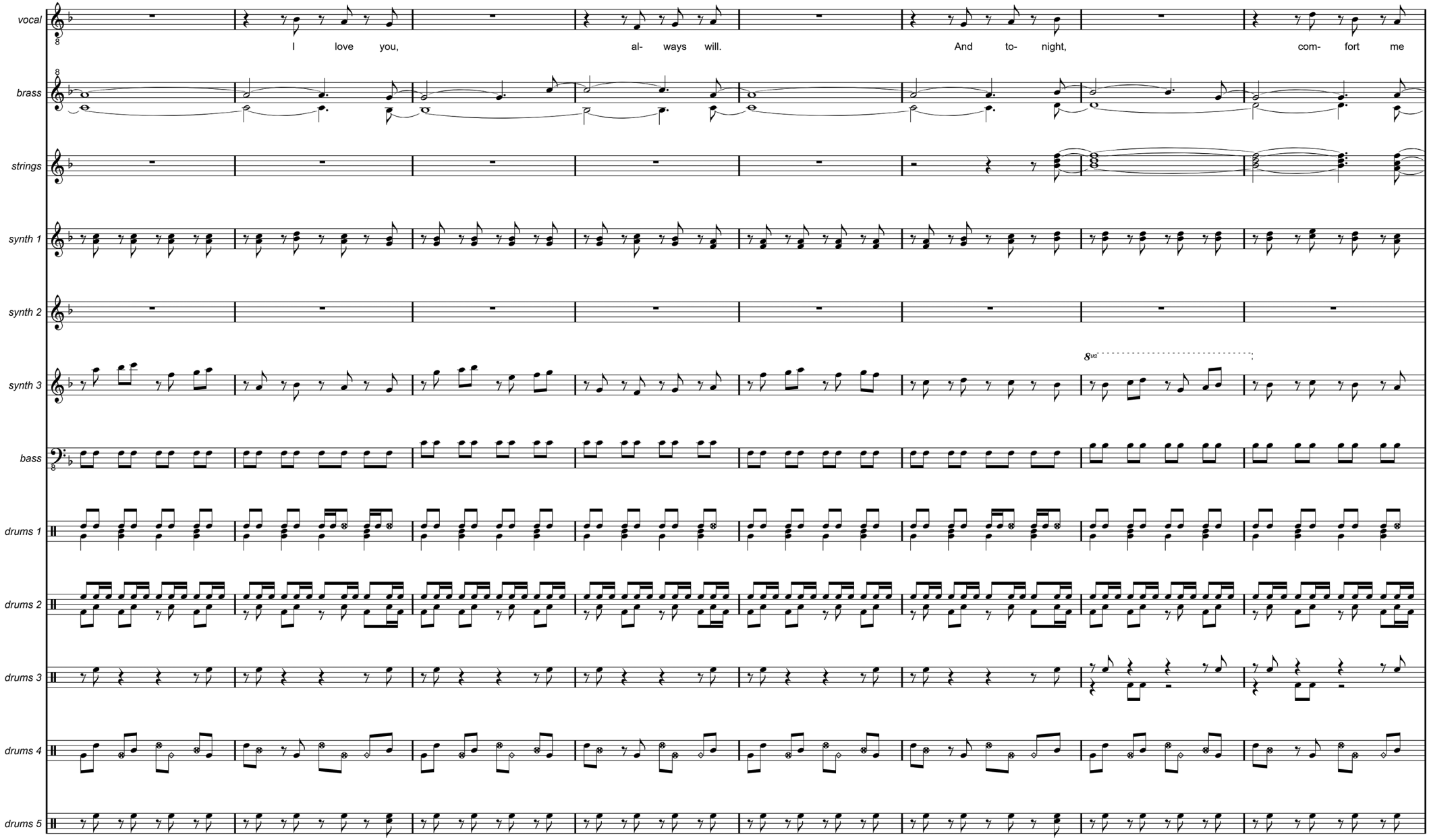
vocal
I love you, al- ways will. And to- night, com- fort me
brass
strings
synth 1
synth 2
synth 3
8va
bass
drums 1
drums 2
drums 3
drums 4
drums 5

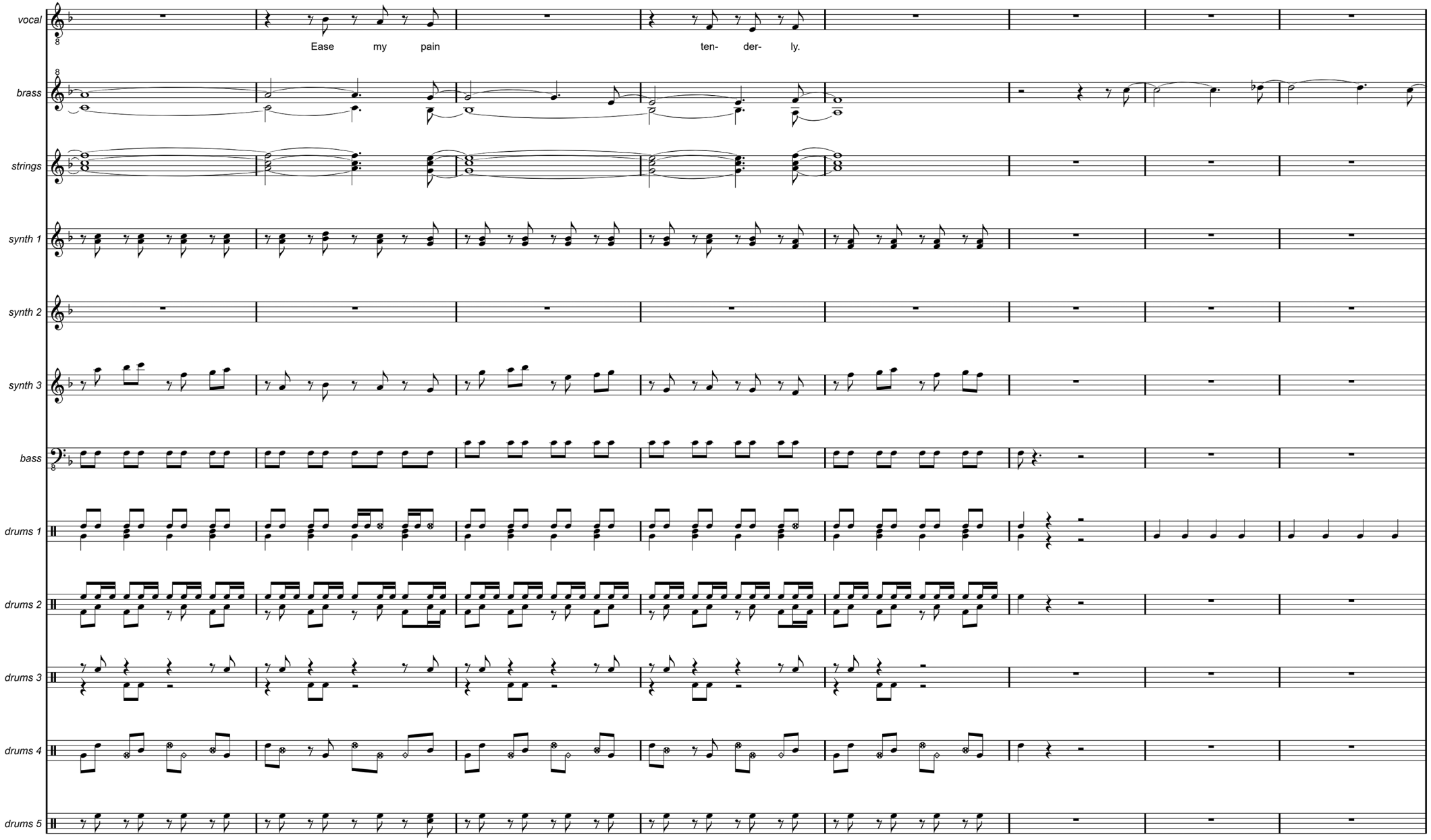
vocal
Ease my pain ten- der- ly.
brass
strings
synth 1
synth 2
synth 3
bass
drums 1
drums 2
drums 3
drums 4
drums 5

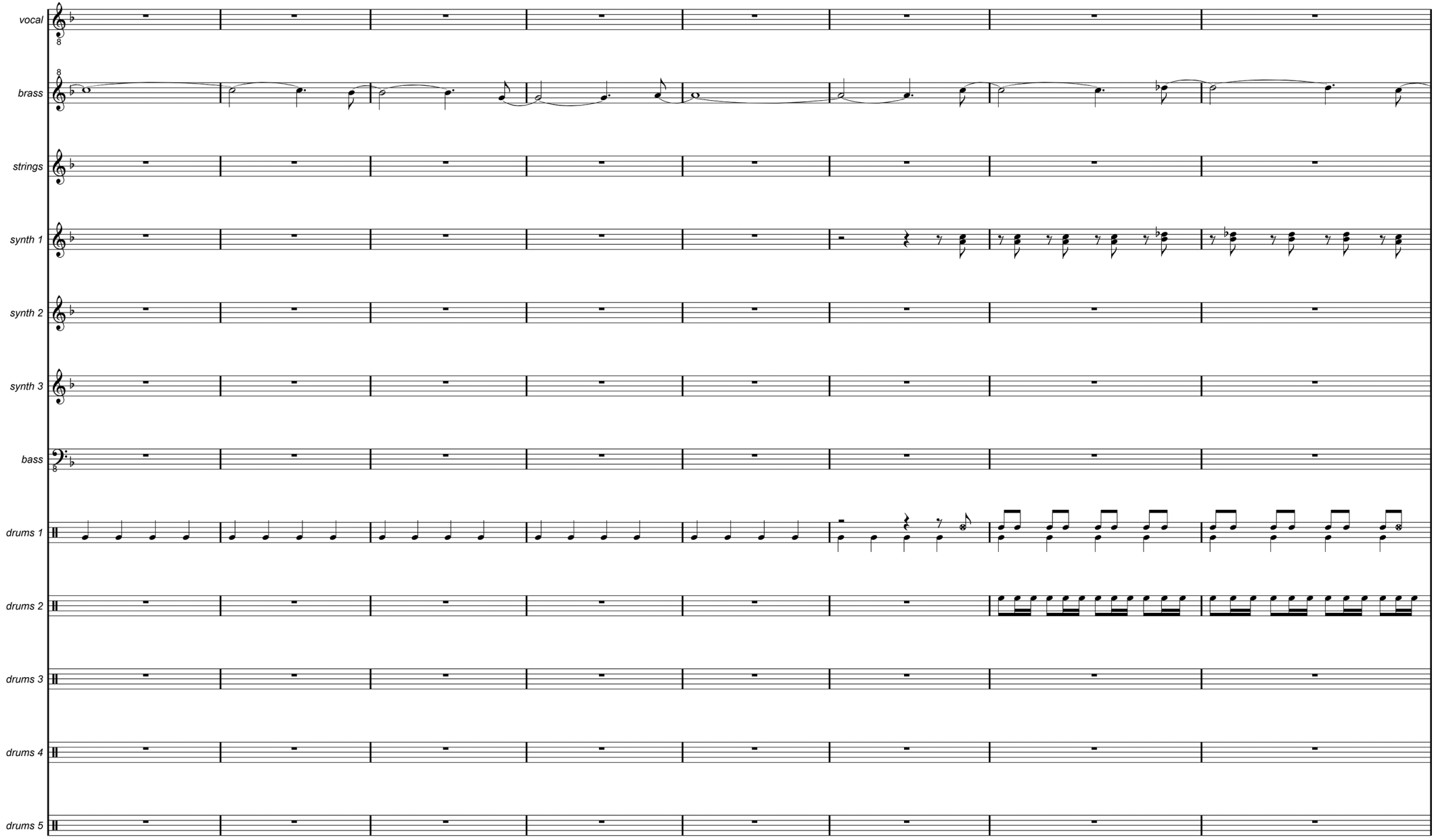
vocal
brass
strings
synth 1
synth 2
synth 3
bass
drums 1
drums 2
drums 3
drums 4
drums 5

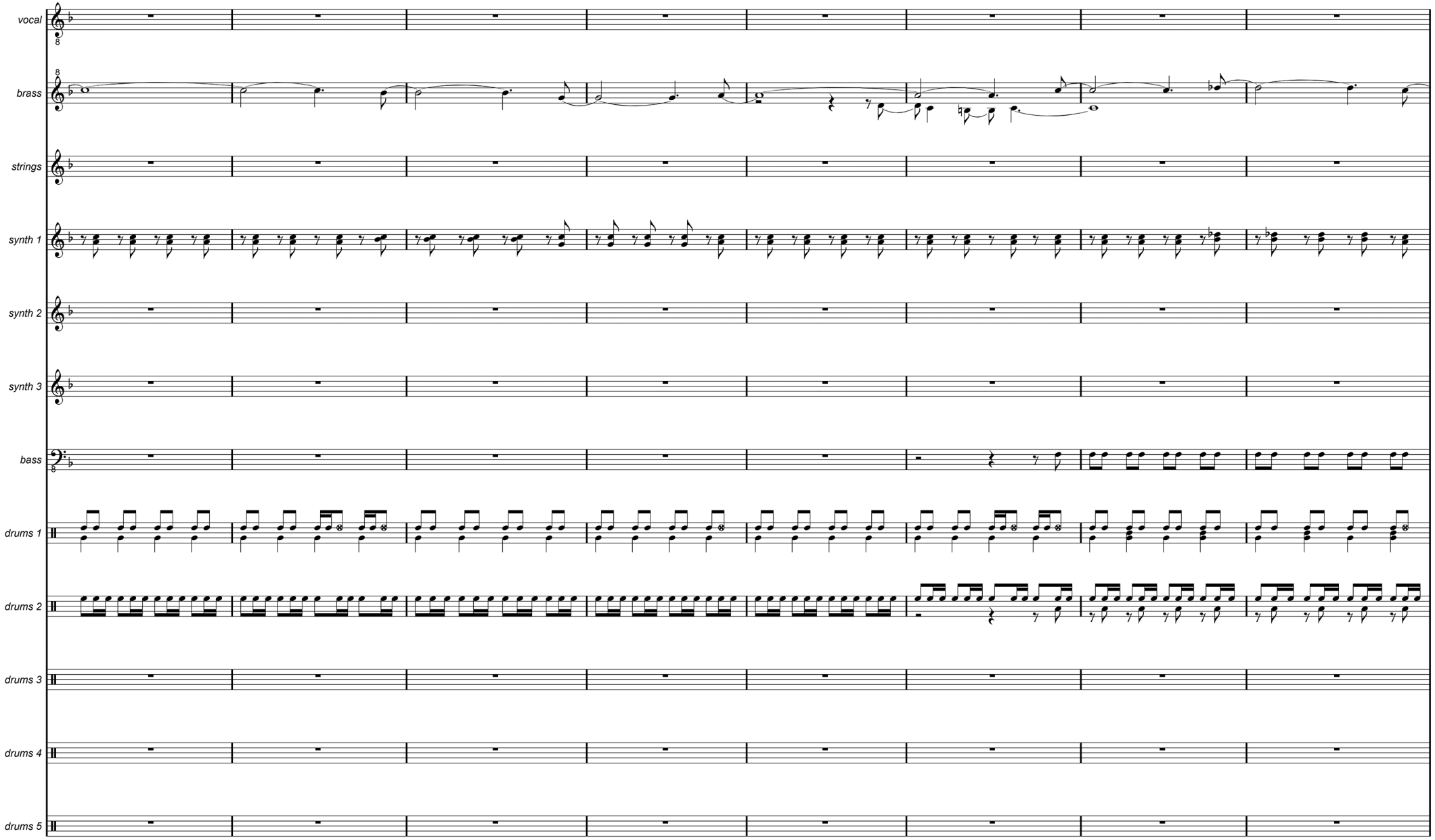
vocal
brass
strings
synth 1
synth 2
synth 3
bass
drums 1
drums 2
drums 3
drums 4
drums 5

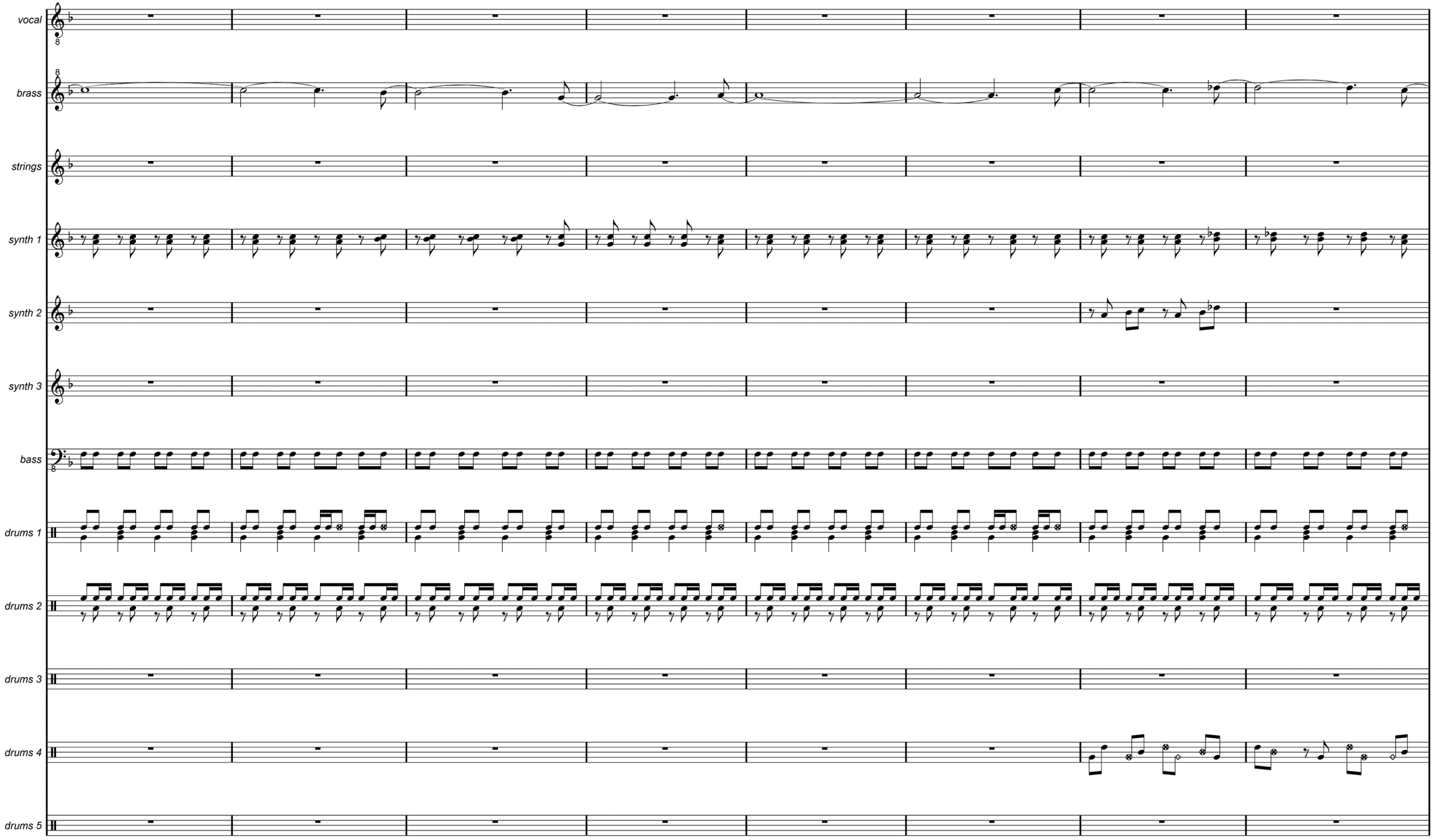
vocal
brass
strings
synth 1
synth 2
synth 3
bass
drums 1
drums 2
drums 3
drums 4
drums 5

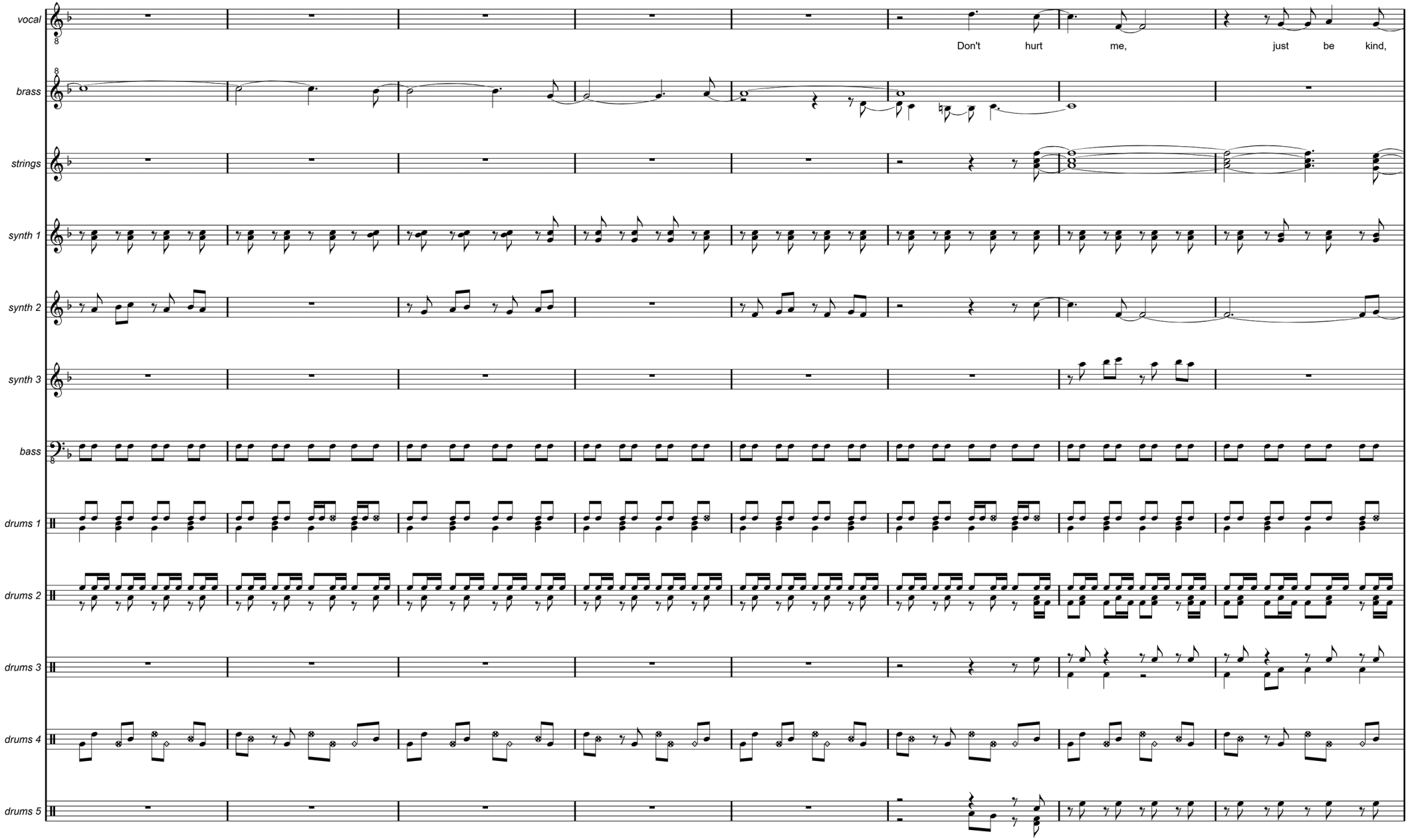
vocal
Don't hurt me, just be kind,
brass
strings
synth 1
synth 2
synth 3
bass
drums 1
drums 2
drums 3
drums 4
drums 5

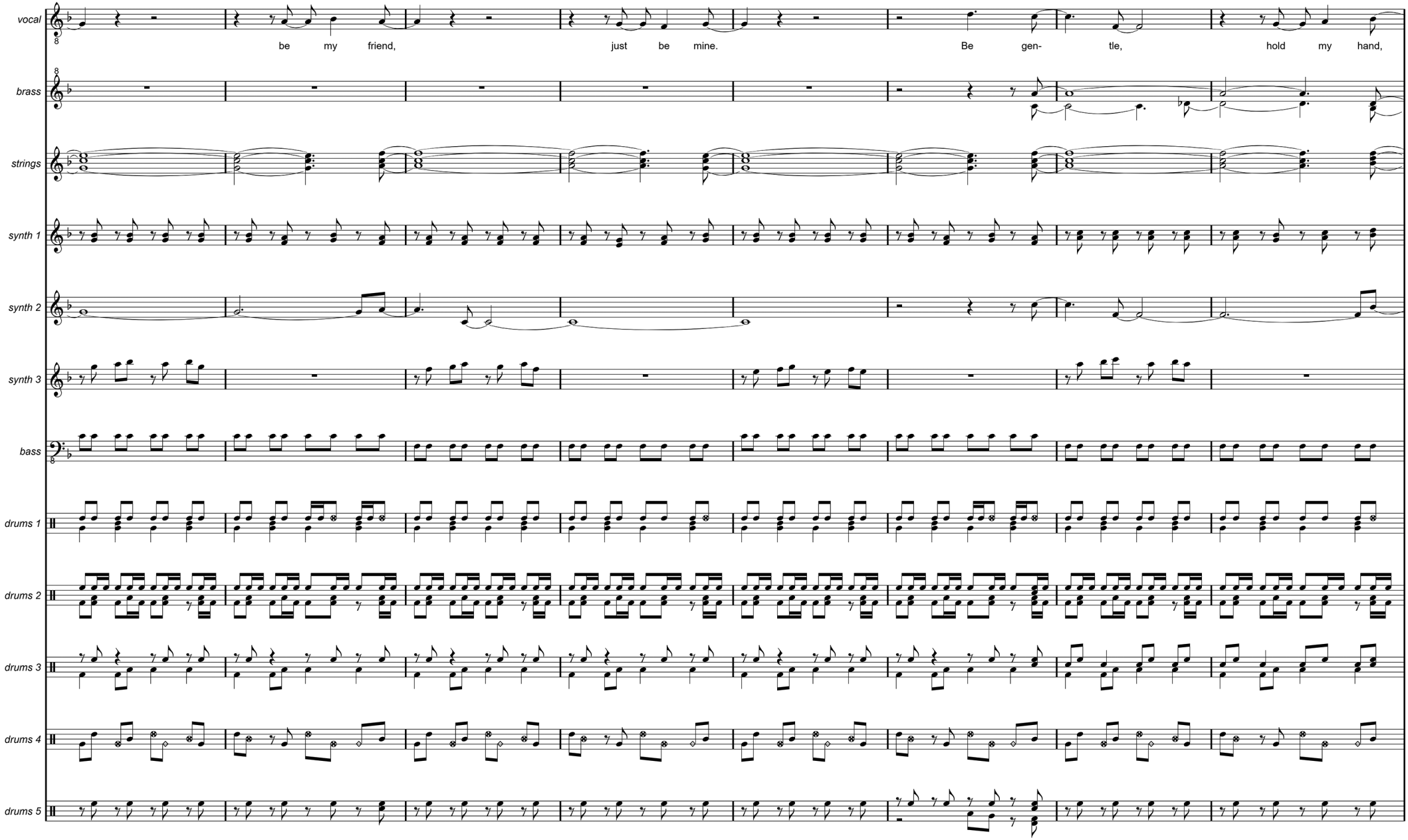
vocal
be my friend, just be mine. Be gen- tle, hold my hand,
brass
strings
synth 1
synth 2
synth 3
bass
drums 1
drums 2
drums 3
drums 4
drums 5

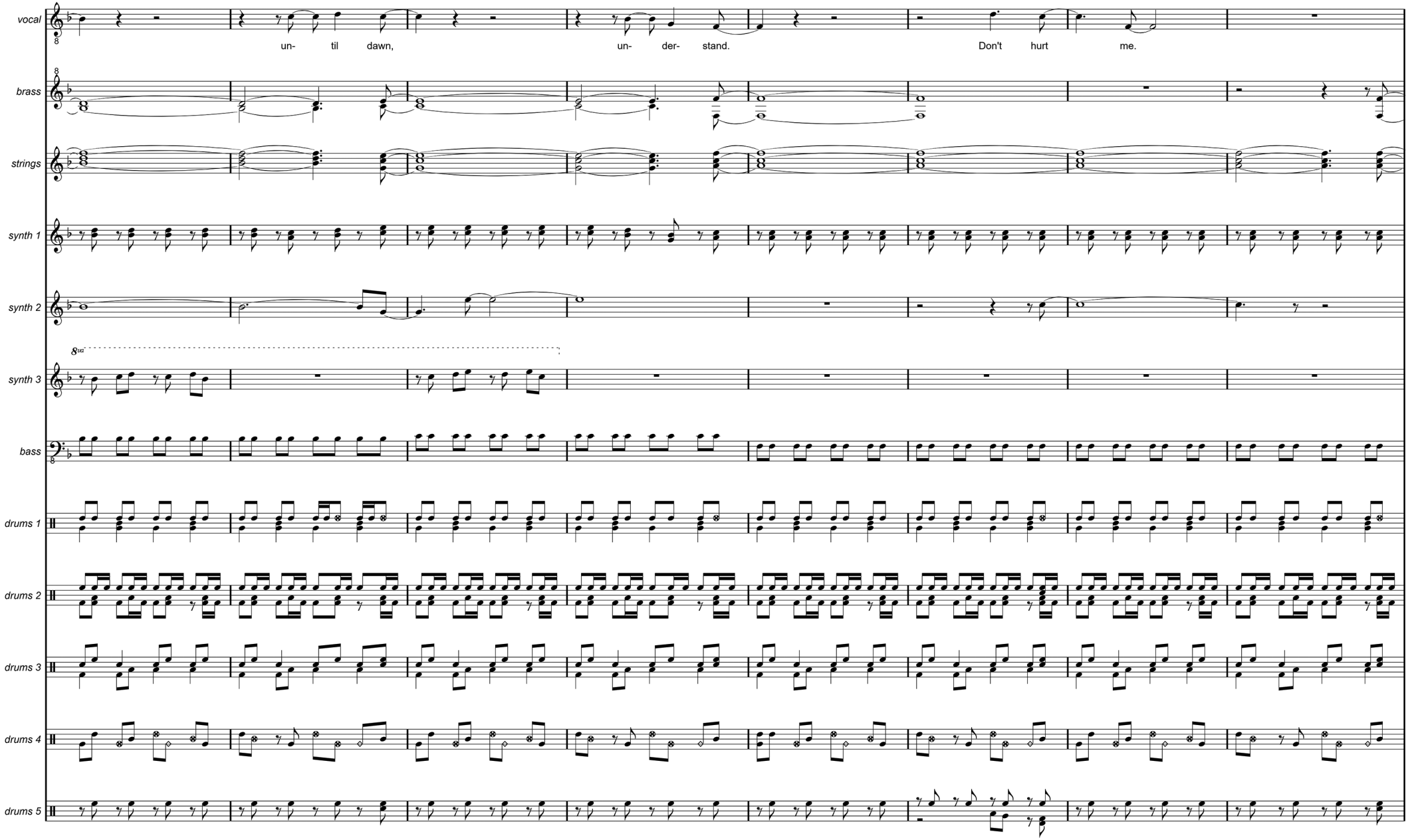
vocal
un- til dawn,
un- der- stand.
Don't hurt me.
brass
strings
synth 1
synth 2
8va
synth 3
bass
drums 1
drums 2
drums 3
drums 4
drums 5

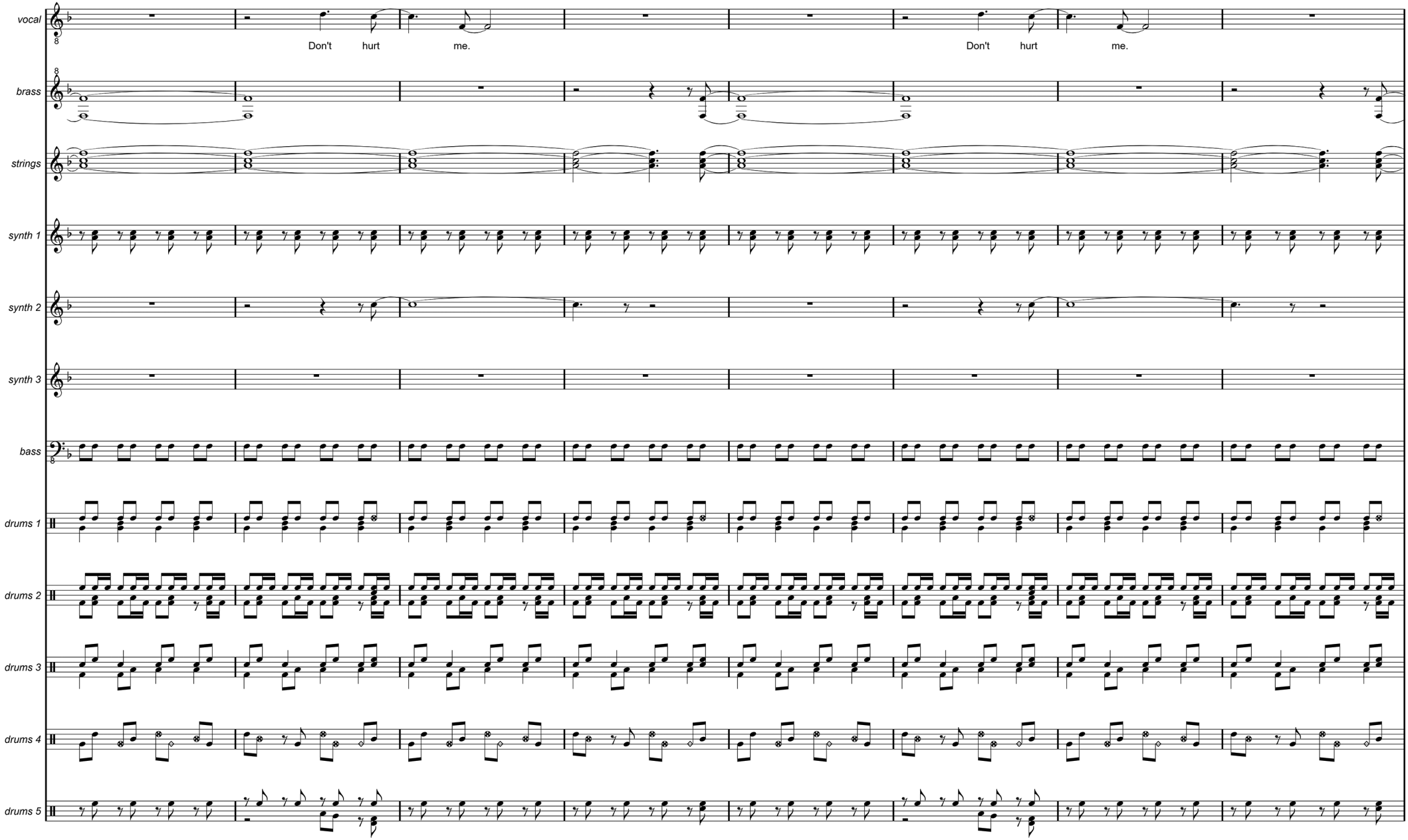
vocal
Don't hurt me.
Don't hurt me.
brass
strings
synth 1
synth 2
synth 3
bass
drums 1
drums 2
drums 3
drums 4
drums 5

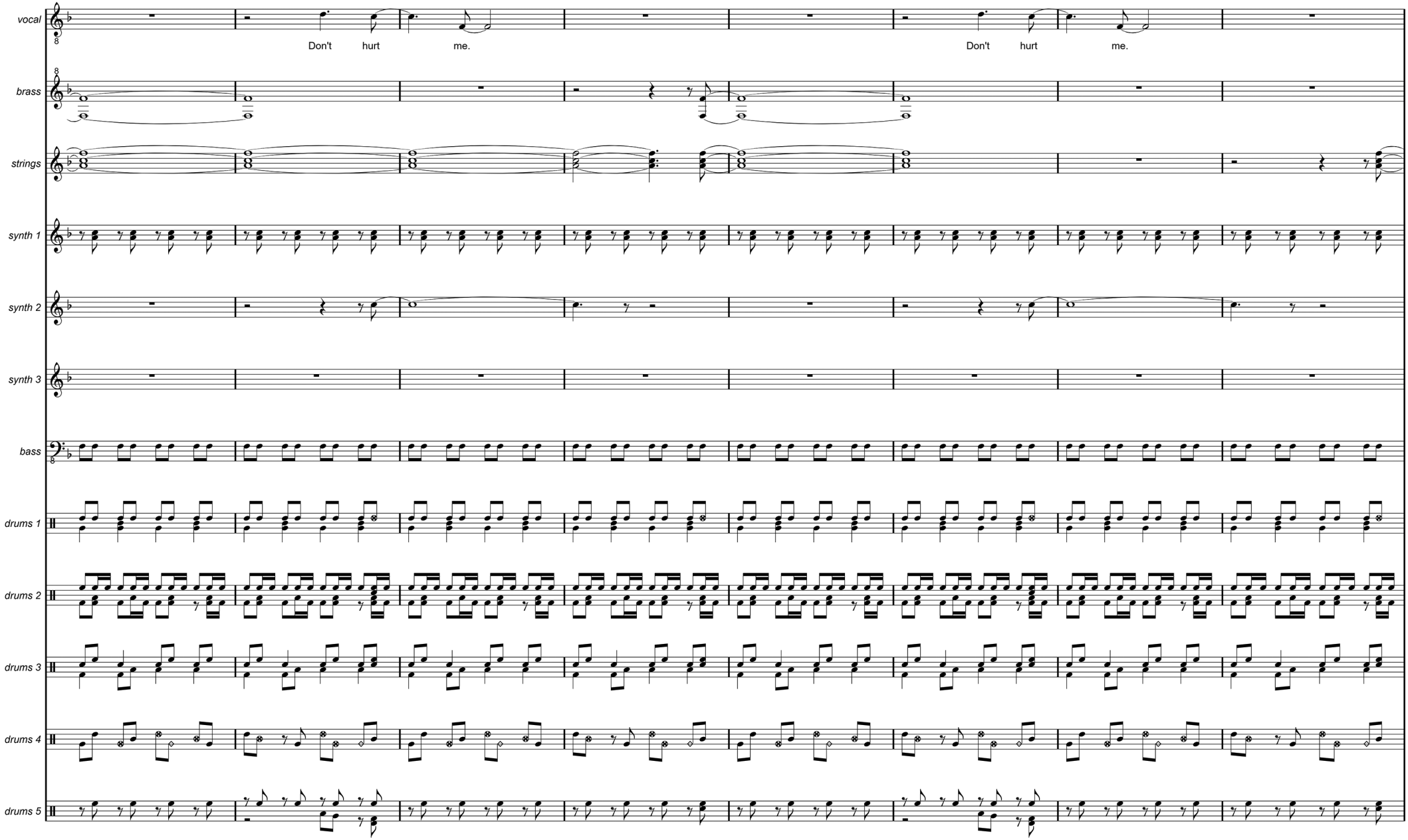
vocal
Don't hurt me.
Don't hurt me.
brass
strings
synth 1
synth 2
synth 3
bass
drums 1
drums 2
drums 3
drums 4
drums 5

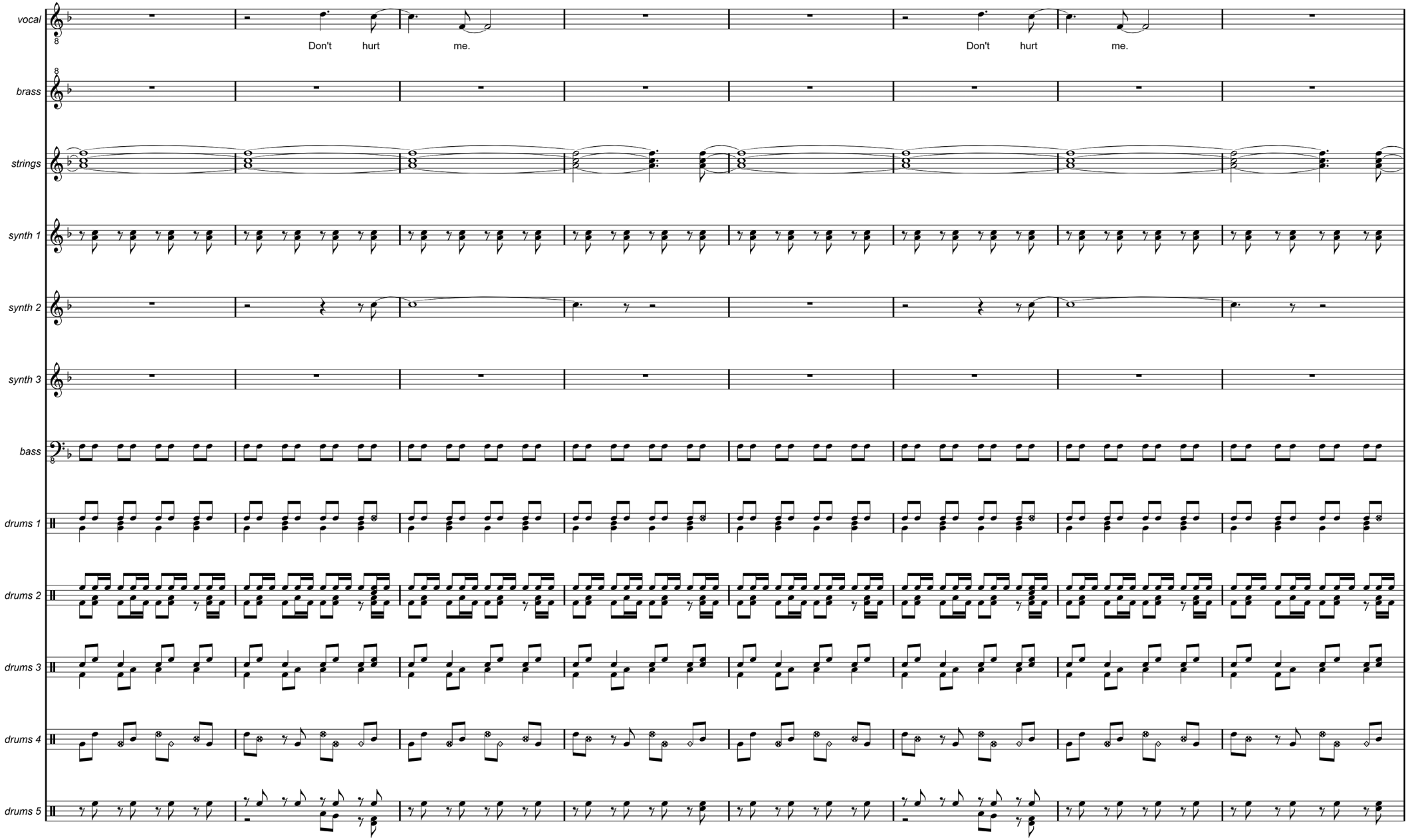
vocal
Don't hurt me.
Don't hurt me.
brass
strings
synth 1
synth 2
synth 3
bass
drums 1
drums 2
drums 3
drums 4
drums 5

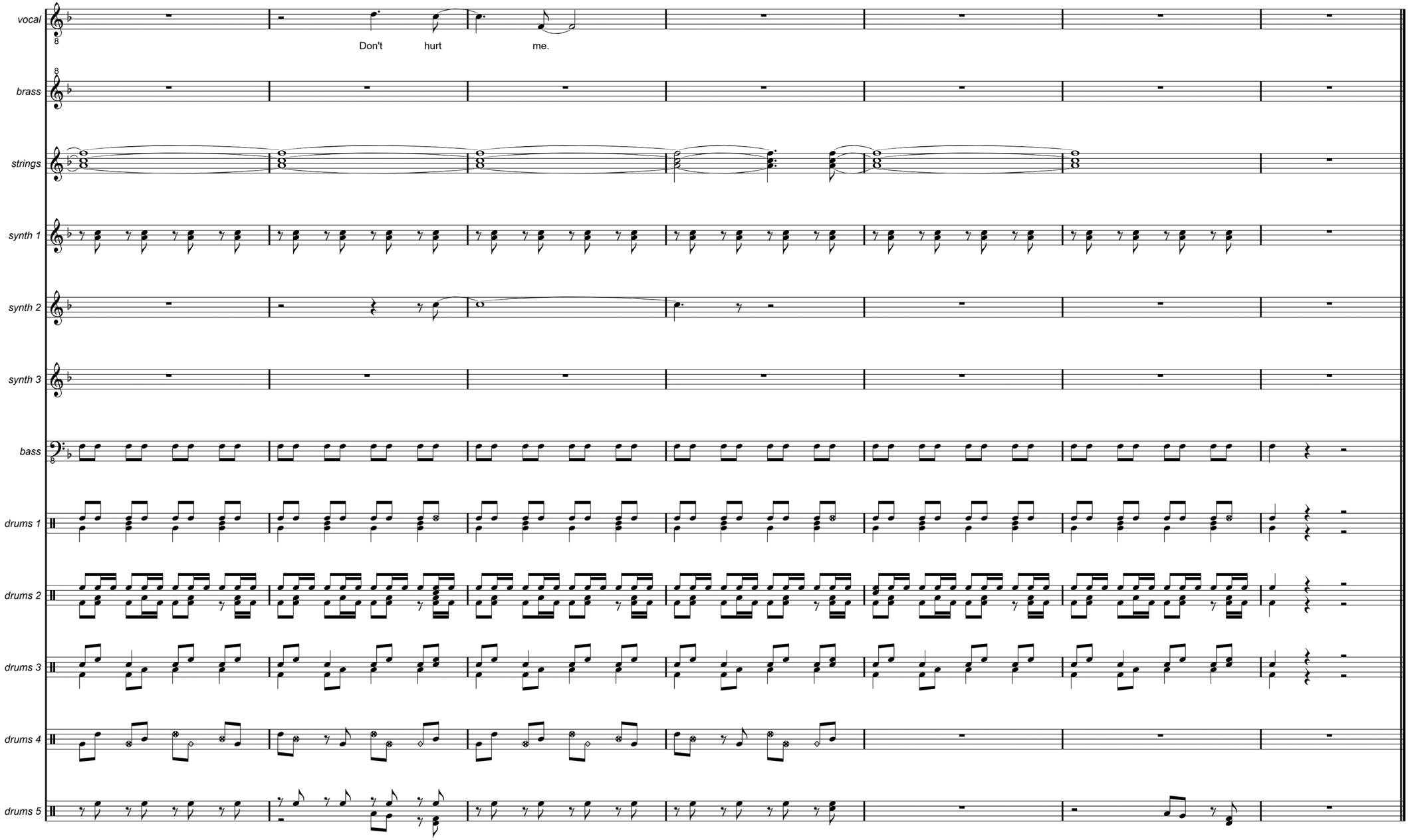
vocal
Don't
hurt
me.
brass
strings
synth 1
synth 2
synth 3
bass
drums 1
drums 2
drums 3
drums 4
drums 5

## TENDERLY (2012 REMIX)

I am tired of fighting you
And I'm fed up with crying
I just want your tenderness
Tonight

We will talk about it in the morning
I've been trying
Just to find some answers
Some replies

But tonight, comfort me
Ease my pain tenderly

Try to understand how hard it is
To show emotion
No one ever taught me
To express

But you've known for quite a while
About the true devotion
Deep inside of me
You could have guessed

So tonight, comfort me
Ease my pain tenderly
Please don't talk, just be still
I love you, always will

Don't hurt me, just be kind
Be my friend, just be mine
Be gentle, hold my hand
Until dawn, understand

If you give me time to think
About the love inside me
I will try to tell you
What I feel

Please don't try to rush me, baby
Please don't try to guide me
I just need some space
To make it real

So don't talk, just be still
I love you, always will
And tonight, comfort me
Ease my pain tenderly

Don't hurt me, just be kind
Be my friend, just be mine
Be gentle, hold my hand
Until dawn, understand

Don't hurt me

# TENDERLY (2012 REMIX)

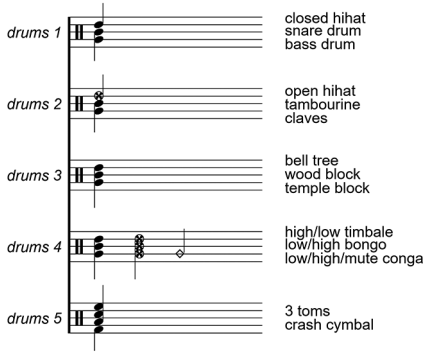


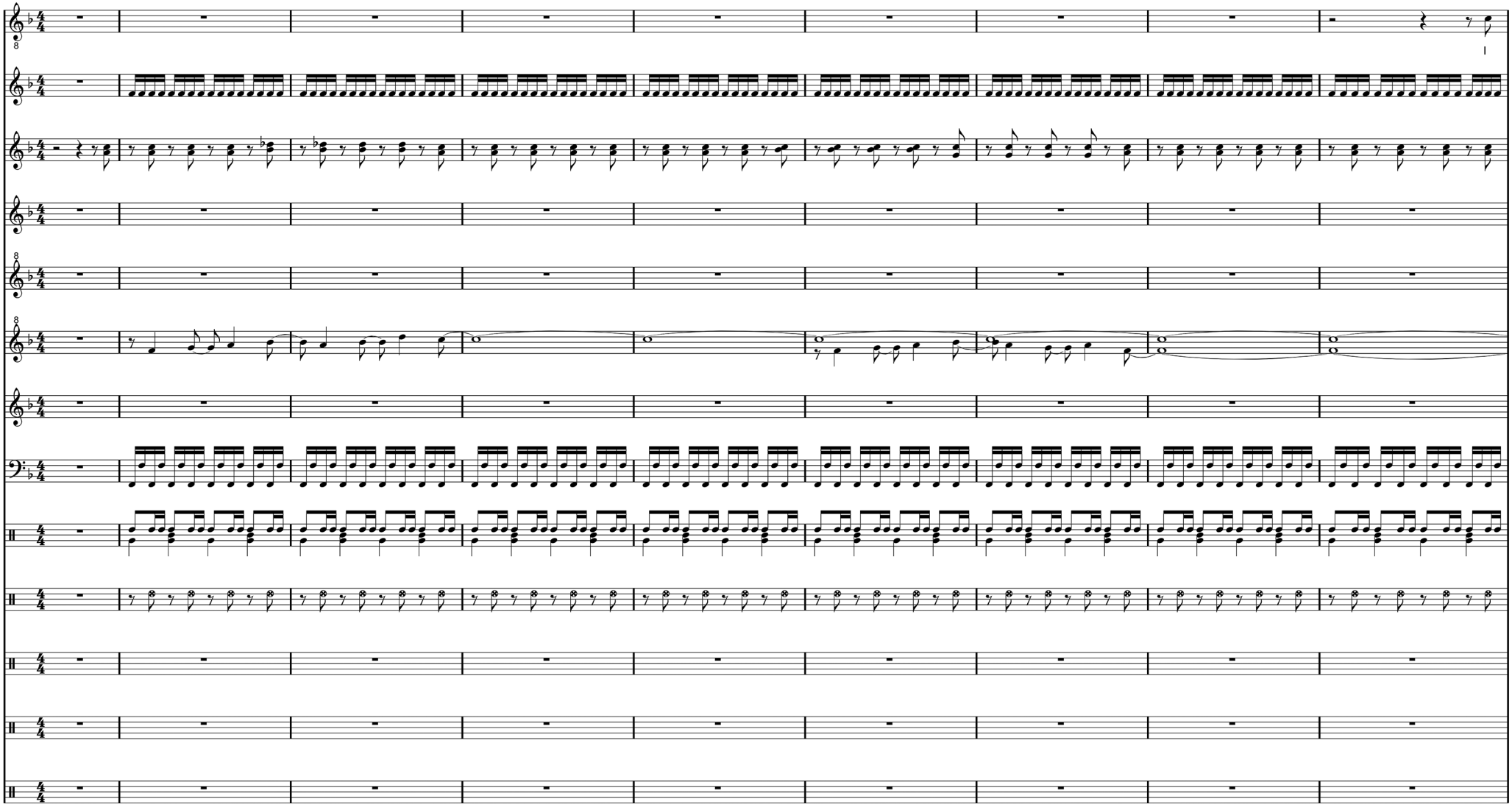

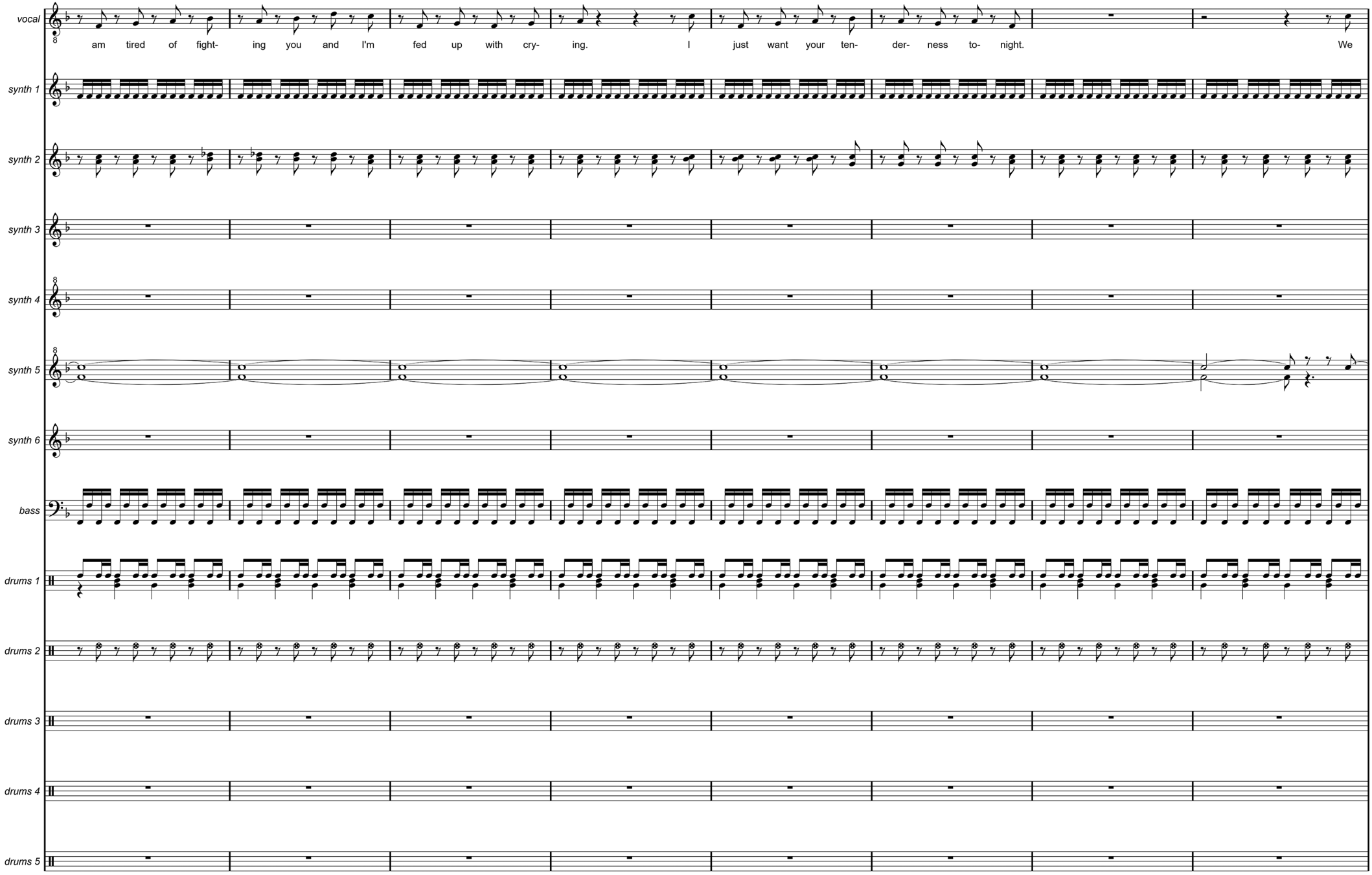
vocal
synth 1
synth 2
synth 3
synth 4
synth 5
synth 6
bass
drums 1
drums 2
drums 3
drums 4
drums 5
am tired of fight- ing you and I'm fed up with cry- ing. I just want your ten- der- ness to- night. We

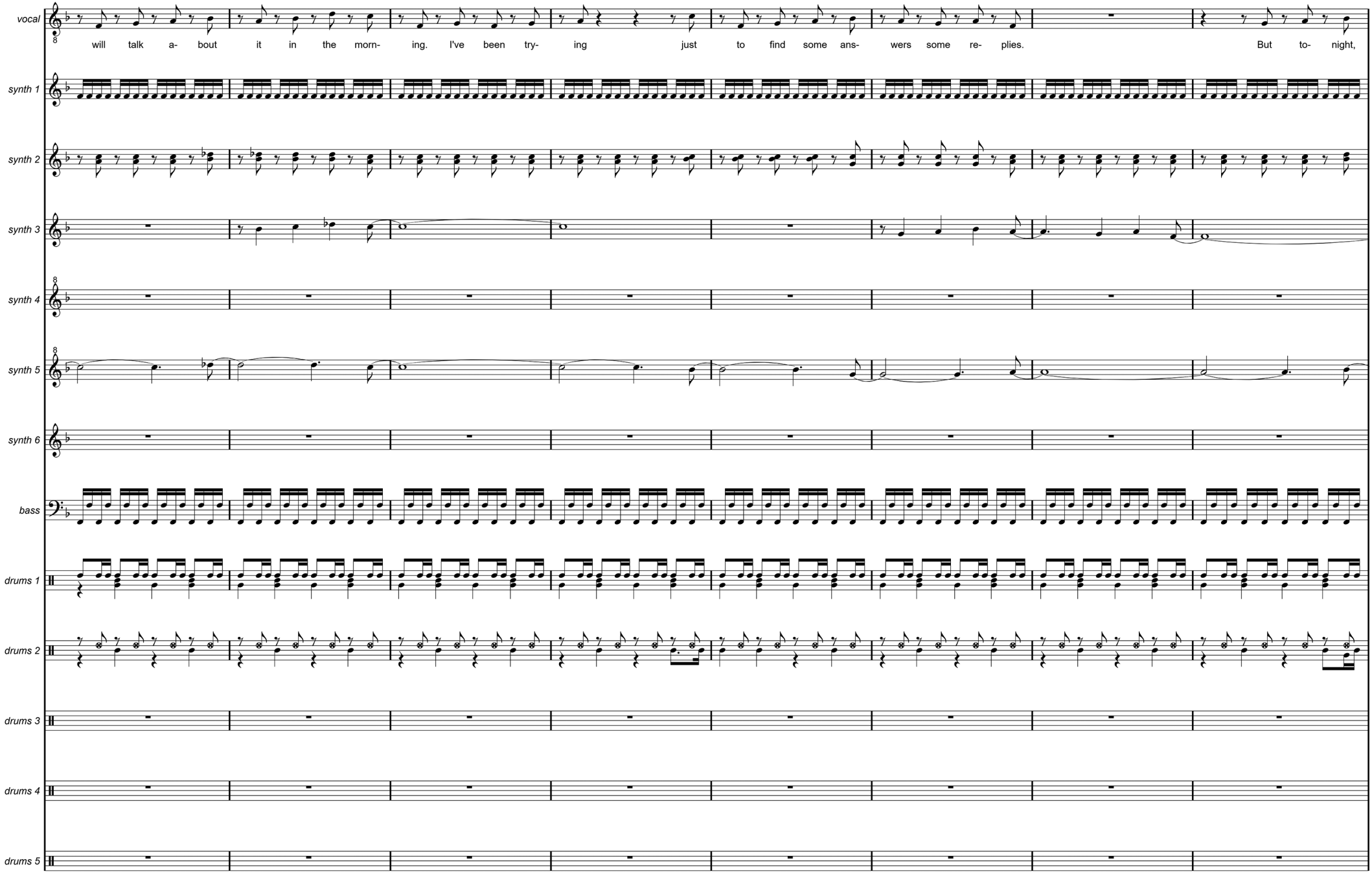
vocal
will talk a- bout it in the morn- ing. I've been try- ing just to find some ans- wers some re- plies. But to- night,
synth 1
synth 2
synth 3
synth 4
synth 5
synth 6
bass
drums 1
drums 2
drums 3
drums 4
drums 5

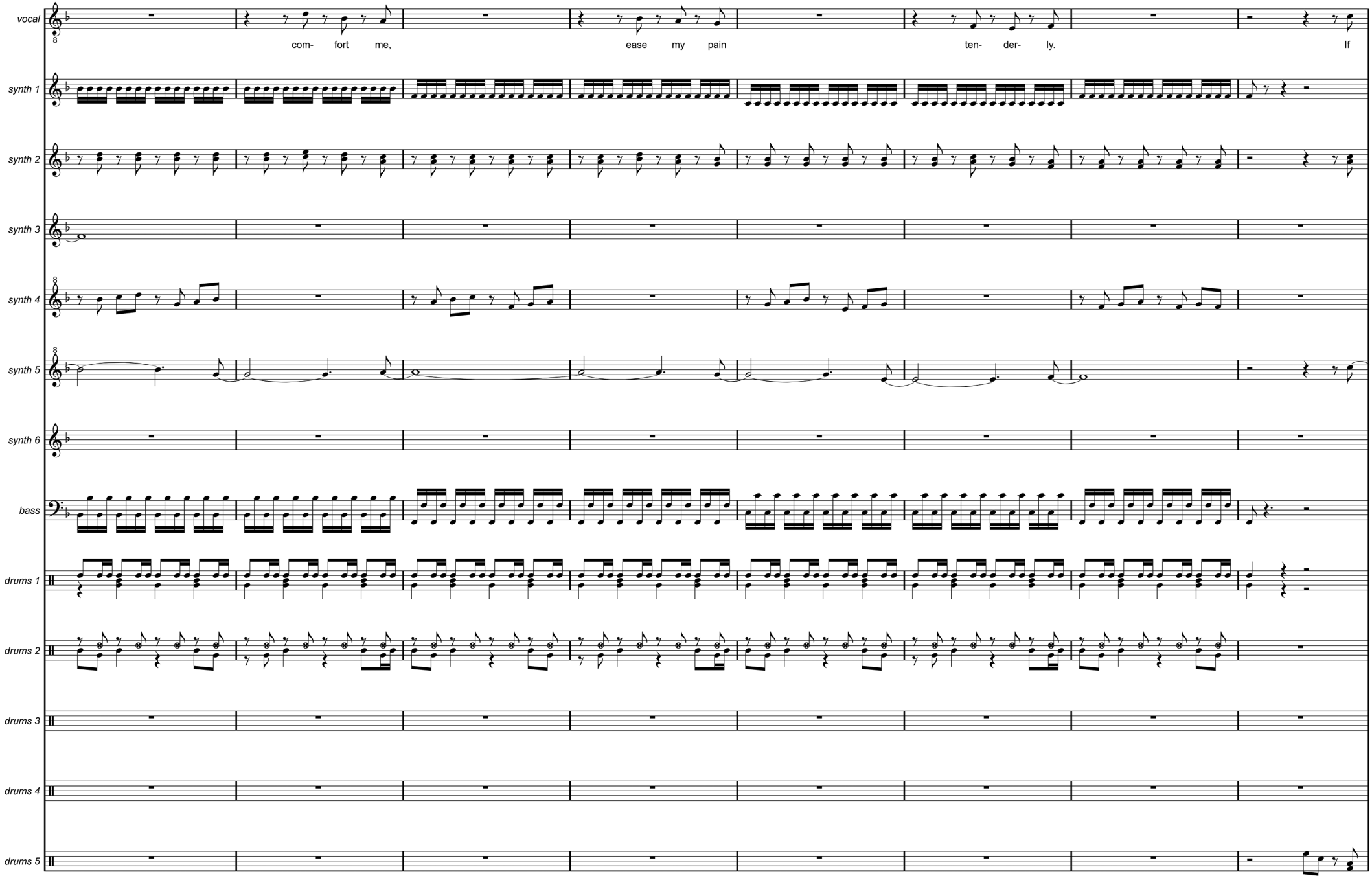
vocal
com- fort me,
ease my pain
ten- der- ly.
If
synth 1
synth 2
synth 3
synth 4
synth 5
synth 6
bass
drums 1
drums 2
drums 3
drums 4
drums 5

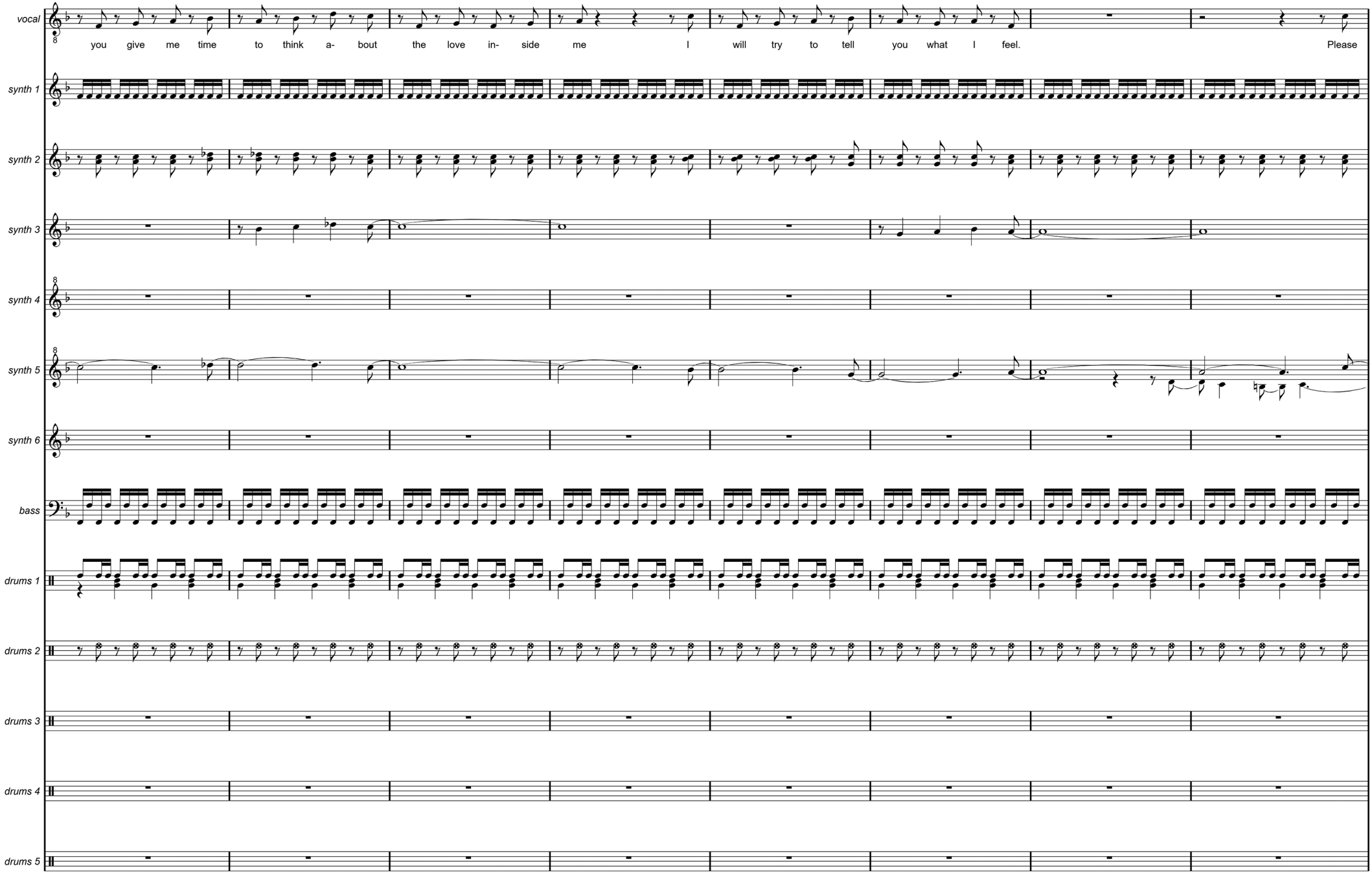
vocal
you give me time to think a- bout the love in- side me I will try to tell you what I feel. Please
synth 1
synth 2
synth 3
synth 4
synth 5
synth 6
bass
drums 1
drums 2
drums 3
drums 4
drums 5

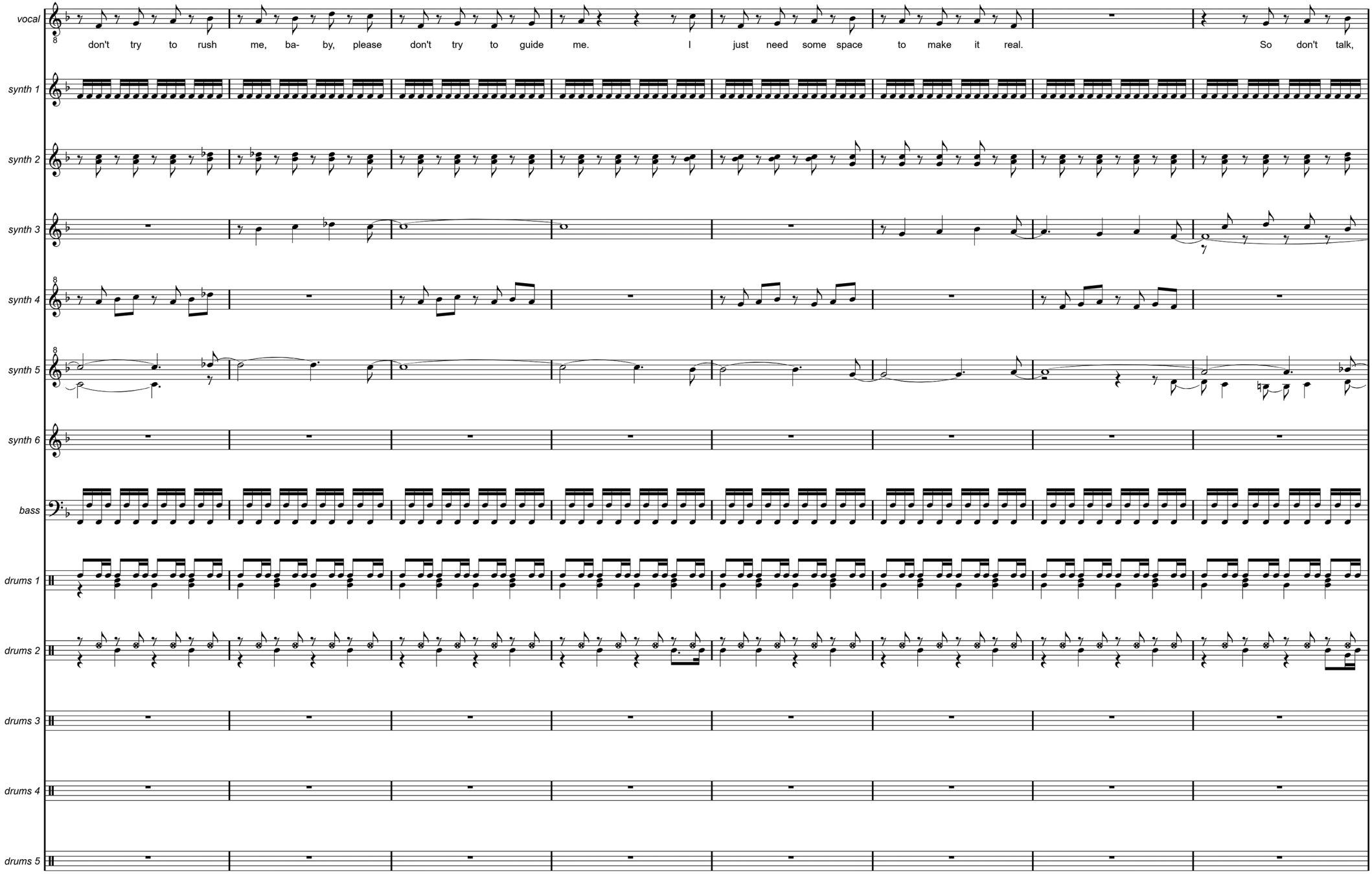
vocal
don't try to rush me, ba- by, please don't try to guide me. I just need some space to make it real. So don't talk,
synth 1
synth 2
synth 3
synth 4
synth 5
synth 6
bass
drums 1
drums 2
drums 3
drums 4
drums 5

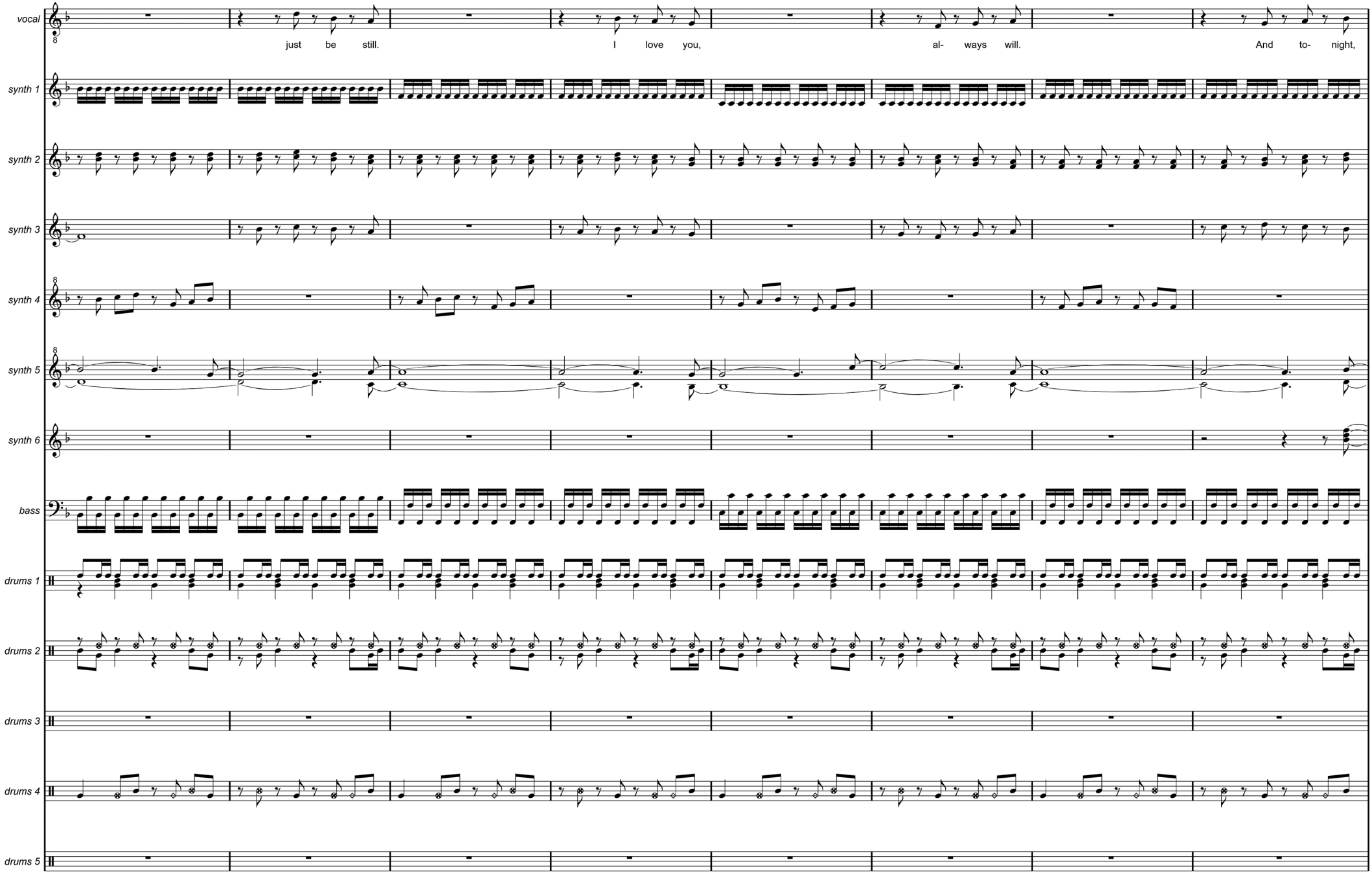
vocal
just be still. I love you, al- ways will. And to- night,
synth 1
synth 2
synth 3
synth 4
synth 5
synth 6
bass
drums 1
drums 2
drums 3
drums 4
drums 5

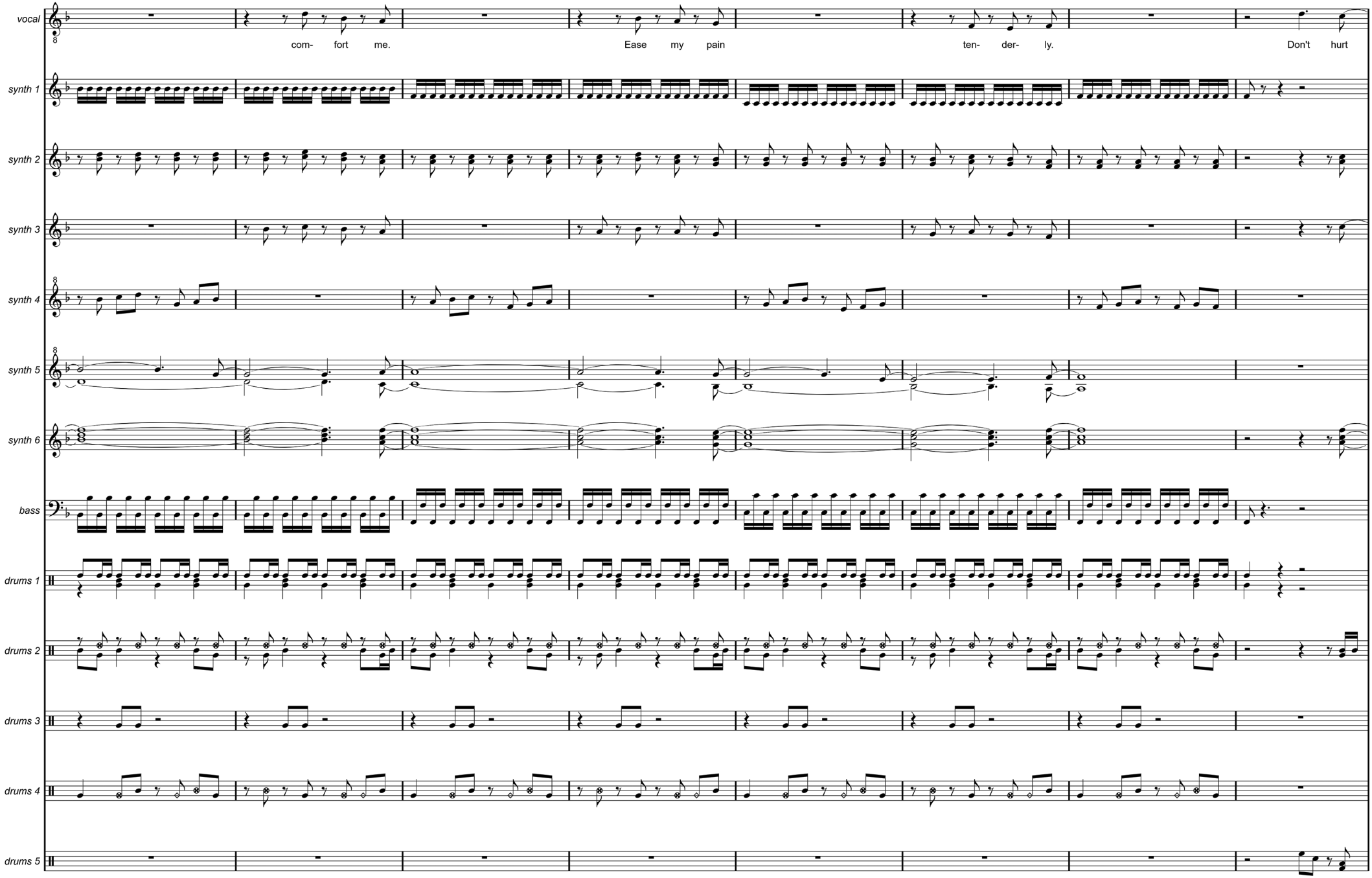
vocal
com- fort me.
Ease my pain
ten- der- ly.
Don't hurt
synth 1
synth 2
synth 3
synth 4
synth 5
synth 6
bass
drums 1
drums 2
drums 3
drums 4
drums 5

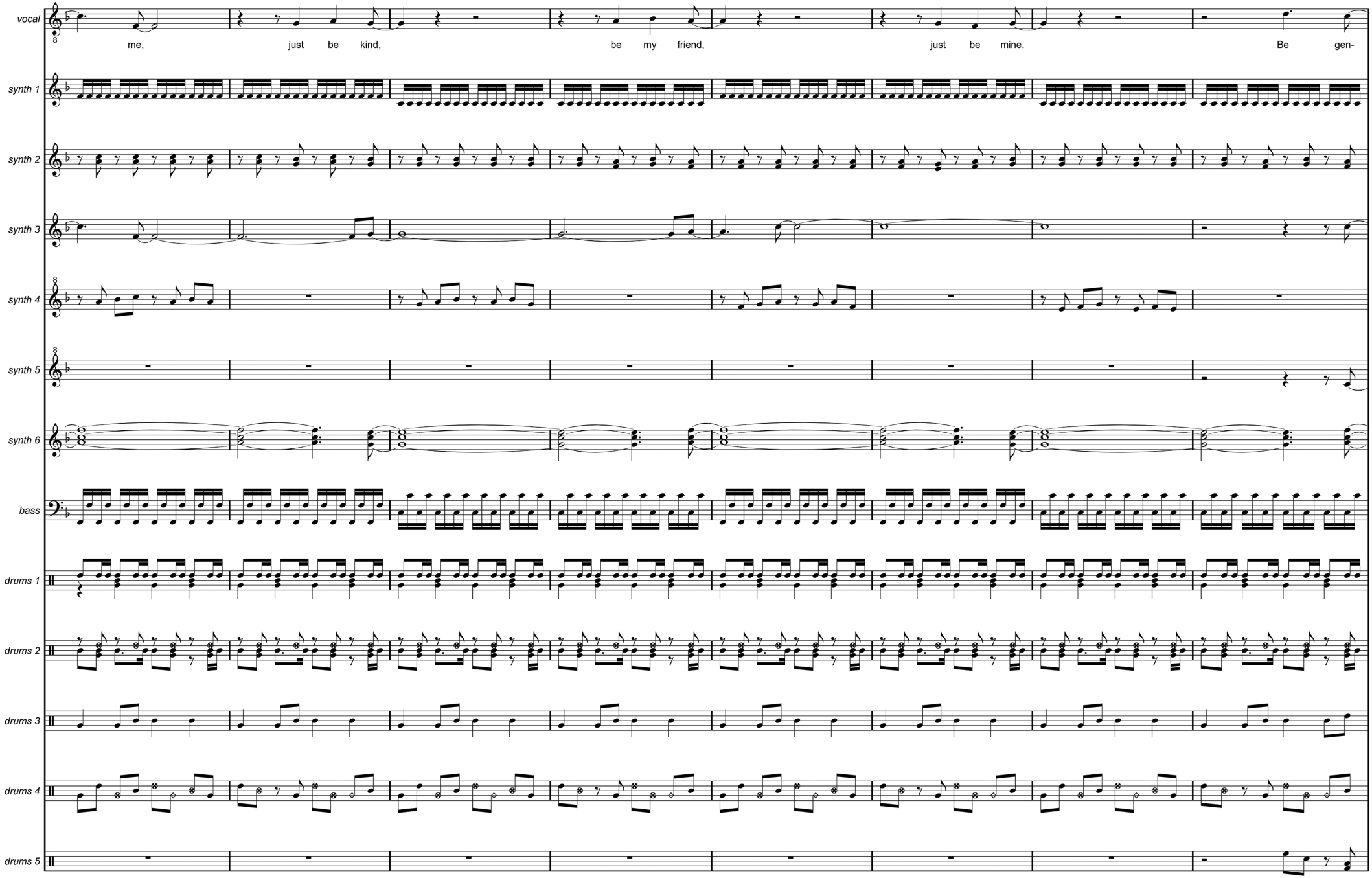
vocal
me, just be kind, be my friend, just be mine. Be gen-
synth 1
synth 2
synth 3
synth 4
synth 5
synth 6
bass
drums 1
drums 2
drums 3
drums 4
drums 5

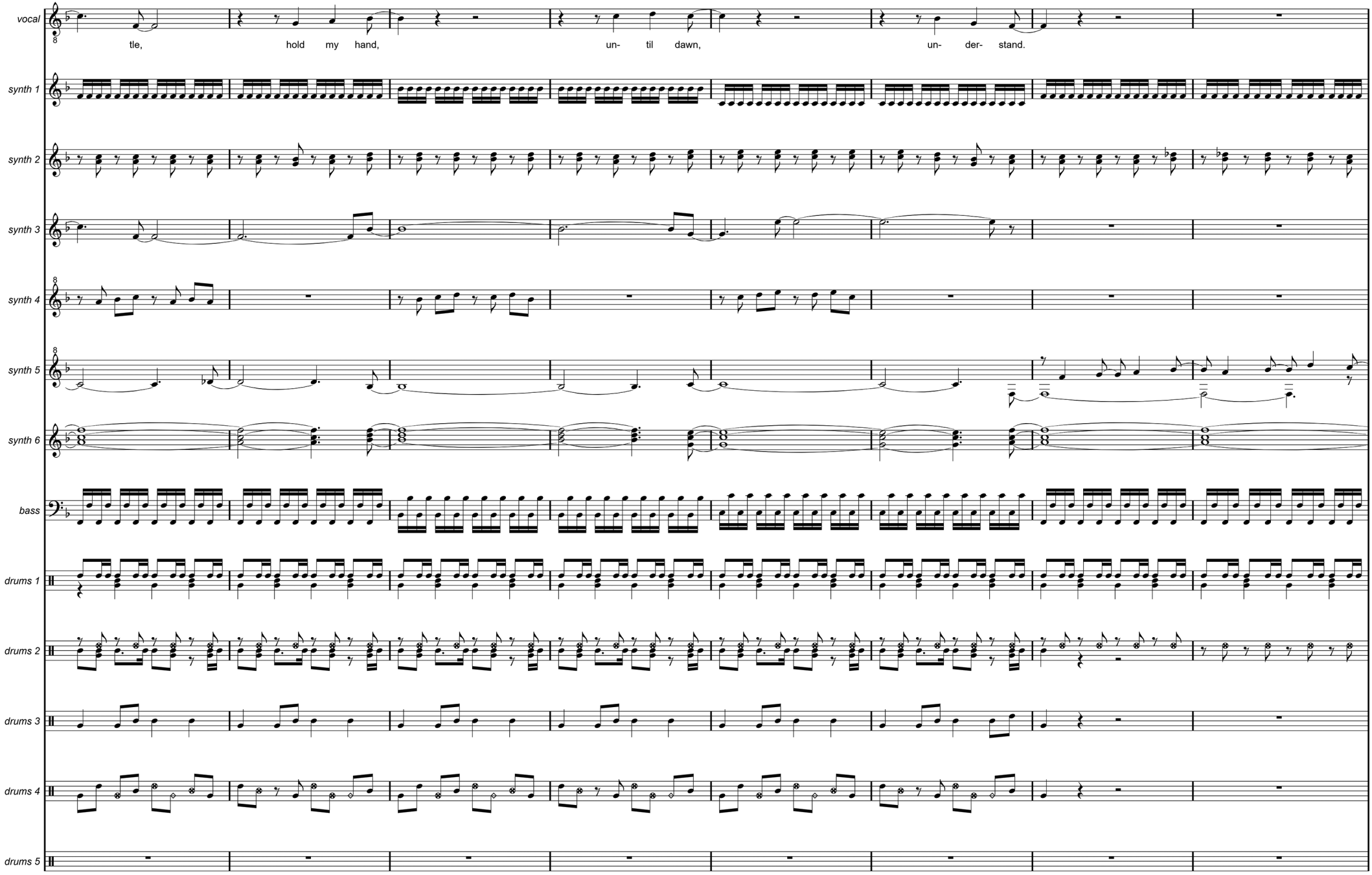
vocal
tle, hold my hand, un- til dawn, un- der- stand.
synth 1
synth 2
synth 3
synth 4
synth 5
synth 6
bass
drums 1
drums 2
drums 3
drums 4
drums 5

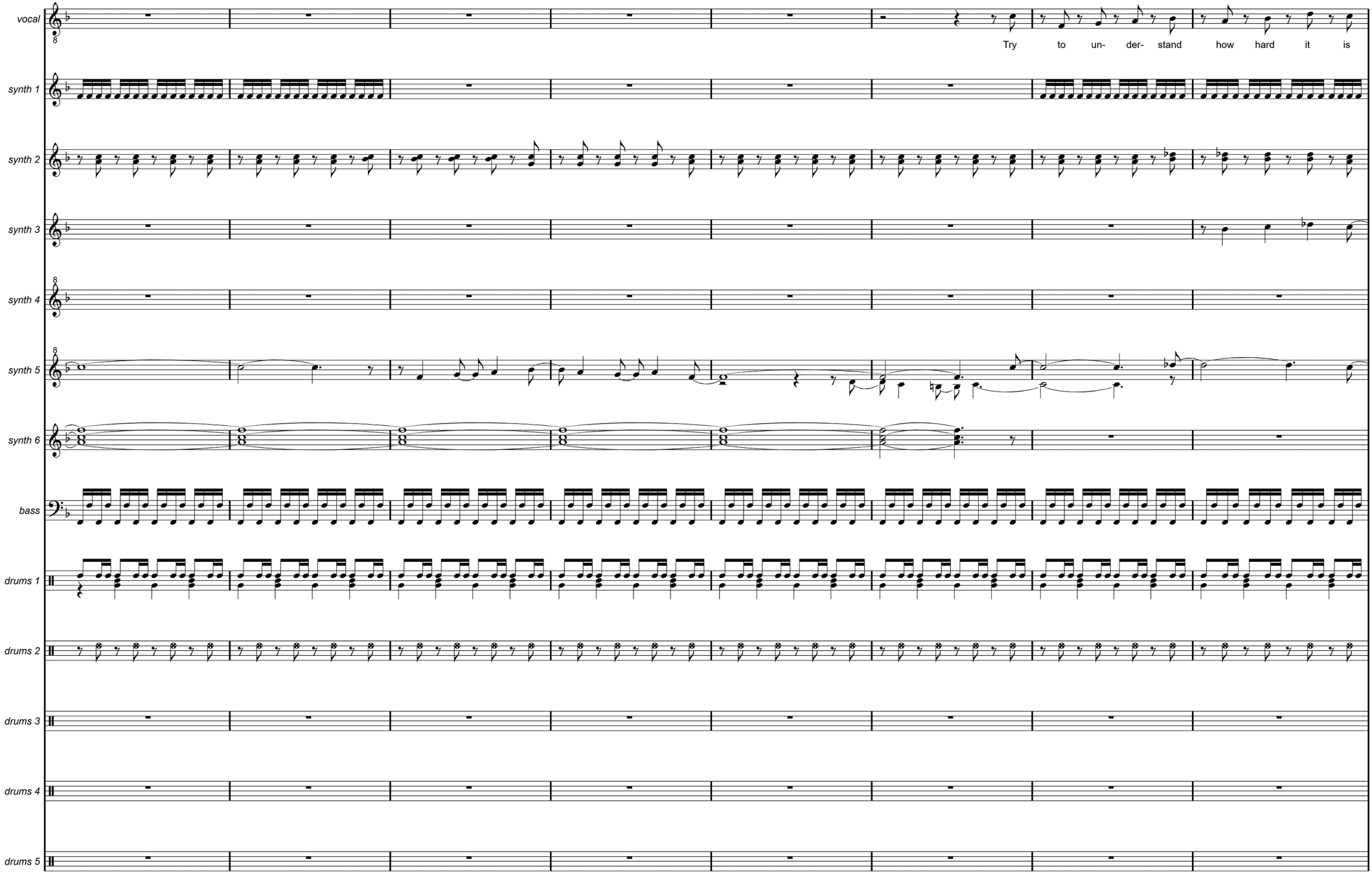
vocal
Try to un- der- stand how hard it is
synth 1
synth 2
synth 3
synth 4
synth 5
synth 6
bass
drums 1
drums 2
drums 3
drums 4
drums 5

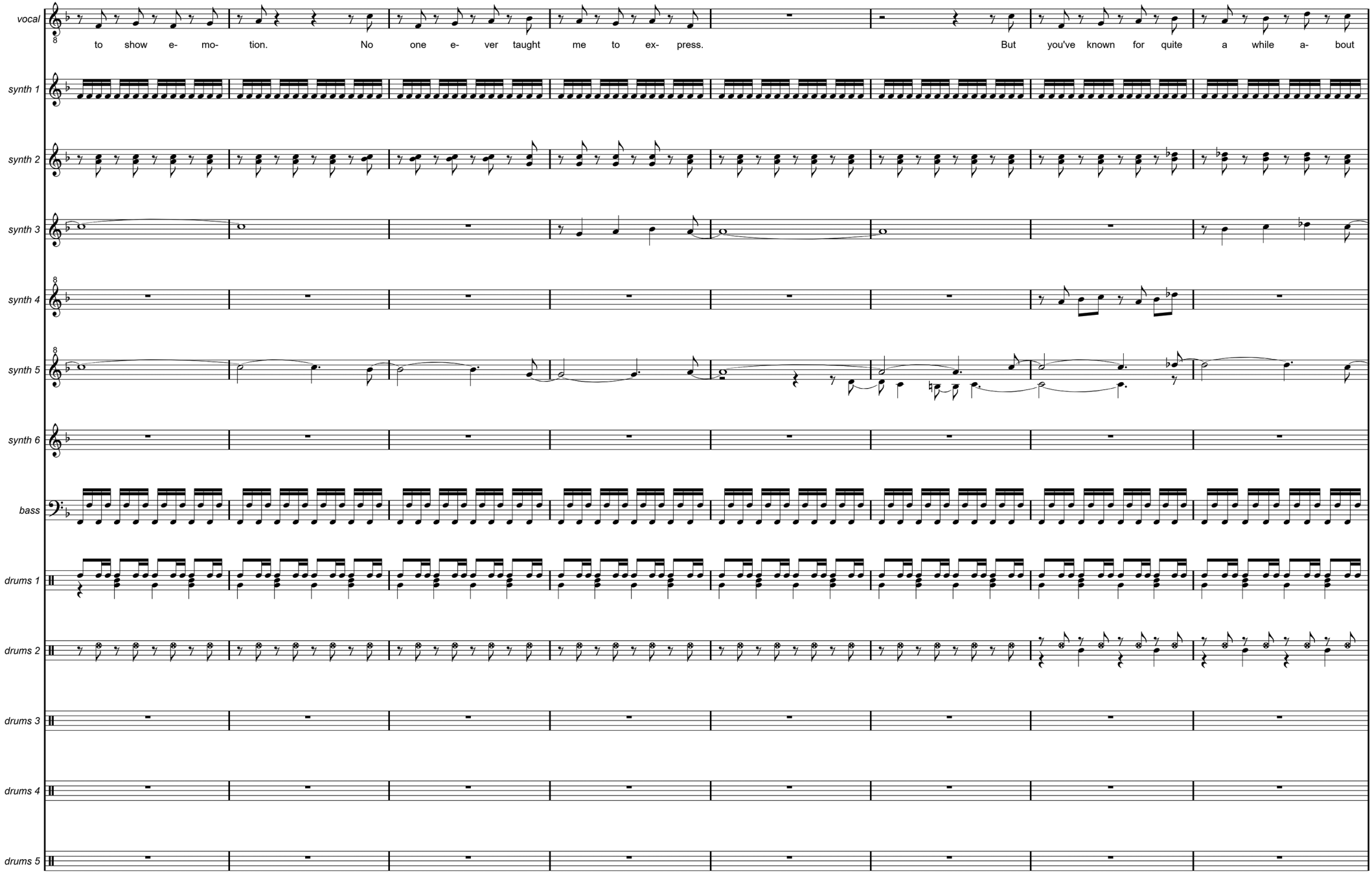
vocal
to show e- mo- tion. No one e- ver taught me to ex- press. But you've known for quite a while a- bout
synth 1
synth 2
synth 3
synth 4
synth 5
synth 6
bass
drums 1
drums 2
drums 3
drums 4
drums 5

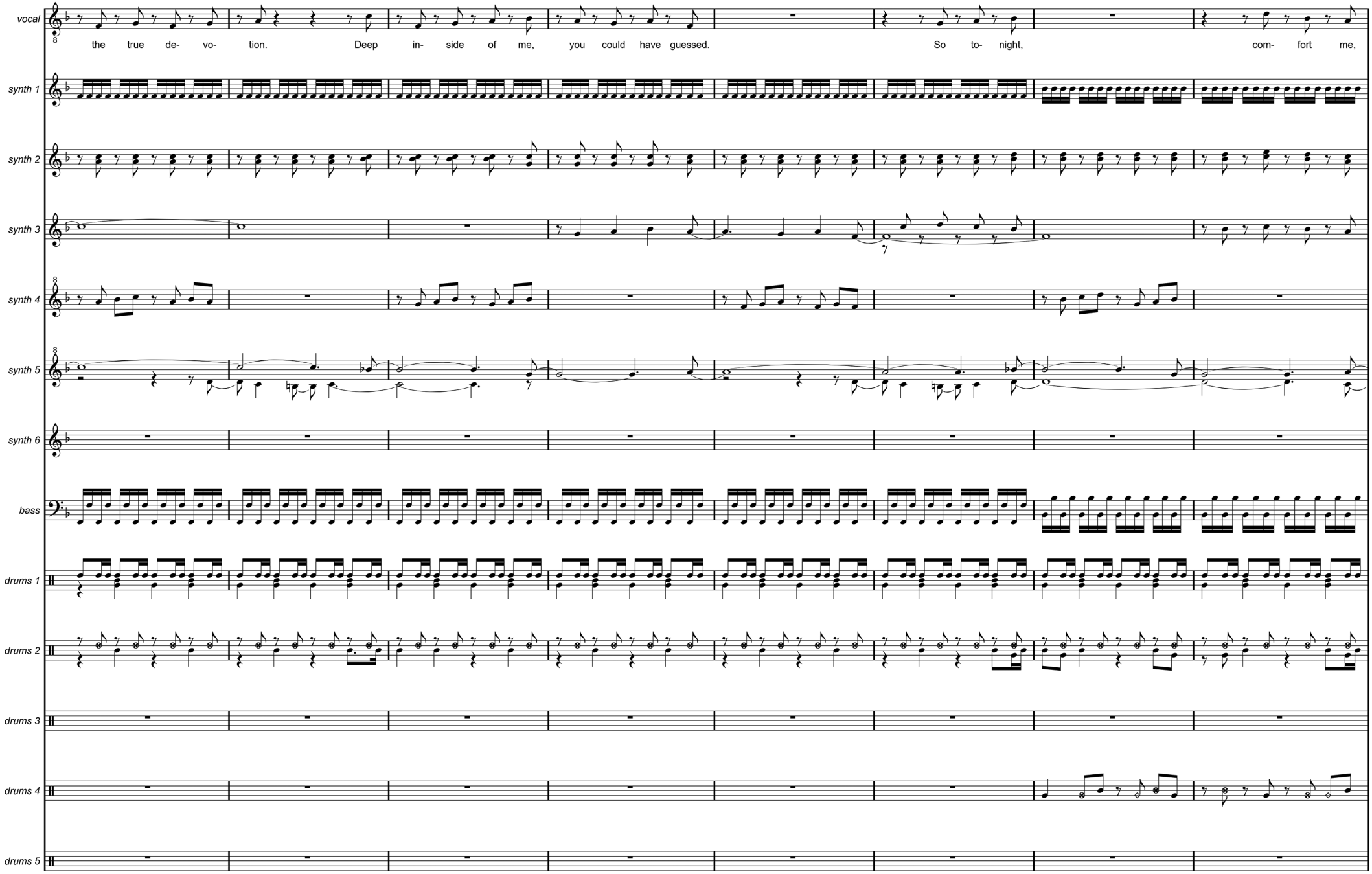
vocal
the true de- vo- tion. Deep in- side of me, you could have guessed. So to- night, com- fort me,
synth 1
synth 2
synth 3
synth 4
synth 5
synth 6
bass
drums 1
drums 2
drums 3
drums 4
drums 5

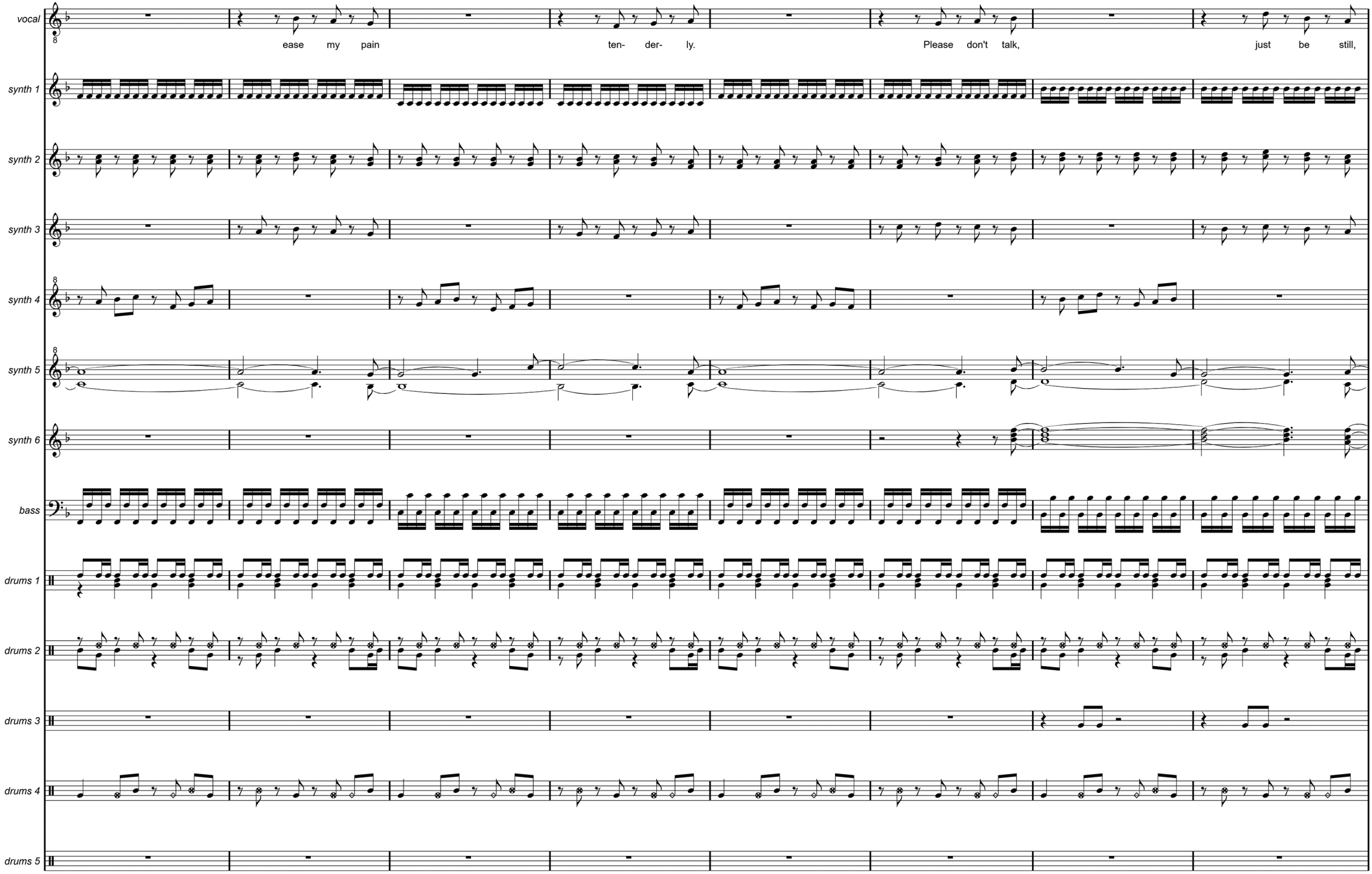
vocal
ease my pain
ten- der- ly.
Please don't talk,
just be still,
synth 1
synth 2
synth 3
synth 4
synth 5
synth 6
bass
drums 1
drums 2
drums 3
drums 4
drums 5

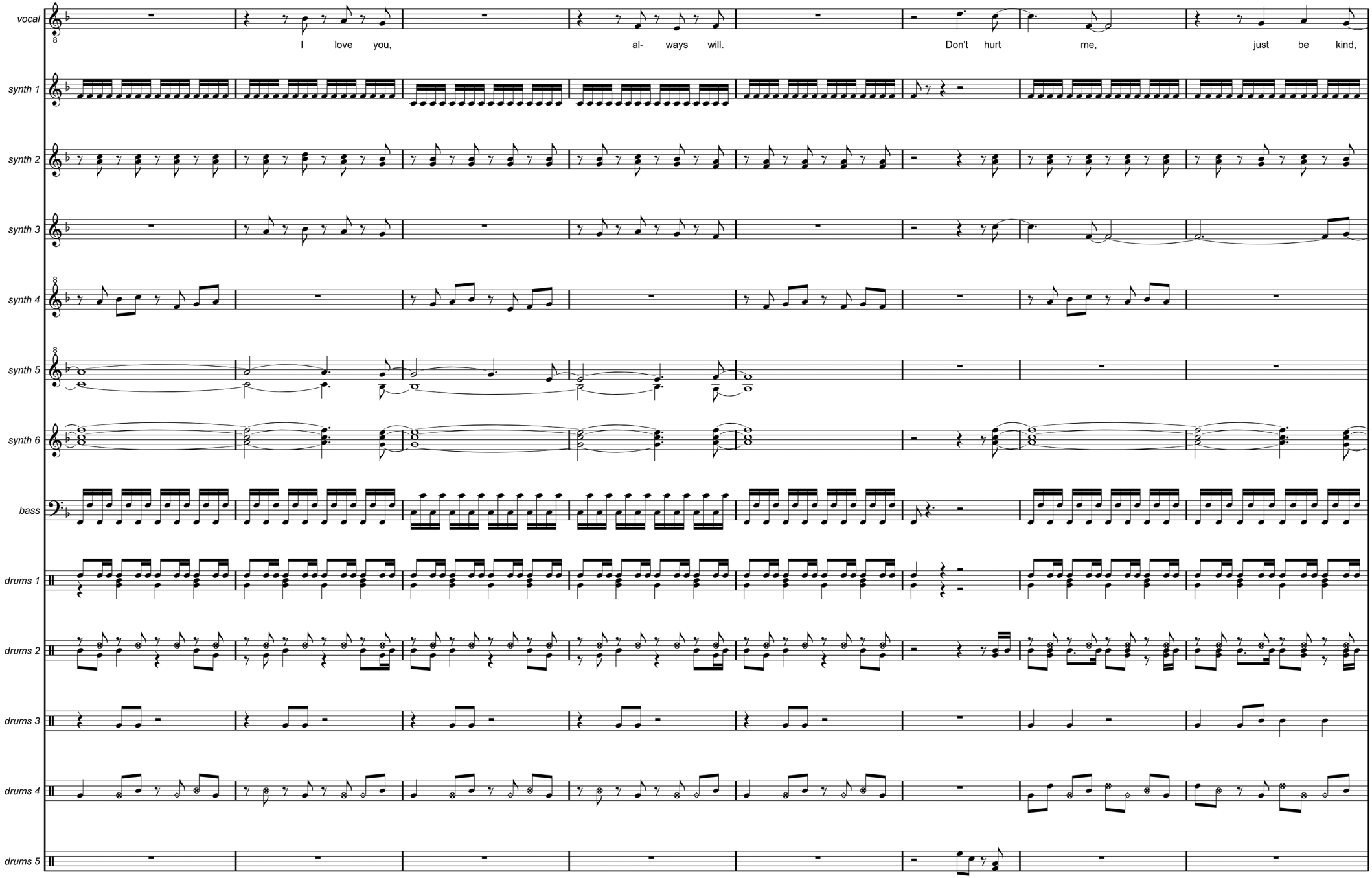
vocal
I love you, al- ways will. Don't hurt me, just be kind,
synth 1
synth 2
synth 3
synth 4
synth 5
synth 6
bass
drums 1
drums 2
drums 3
drums 4
drums 5

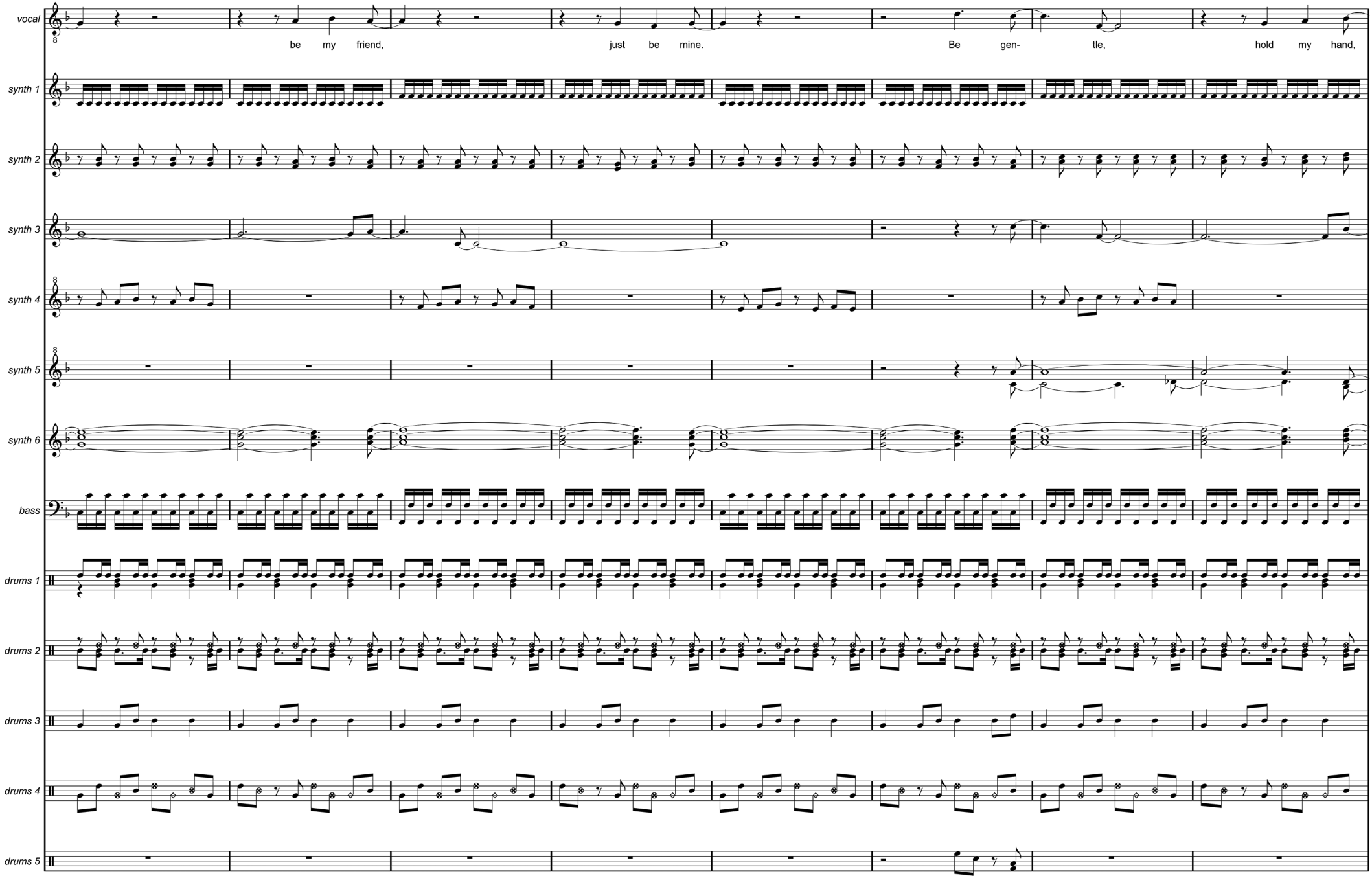
vocal
be my friend, just be mine. Be gen- tle, hold my hand,
synth 1
synth 2
synth 3
synth 4
synth 5
synth 6
bass
drums 1
drums 2
drums 3
drums 4
drums 5

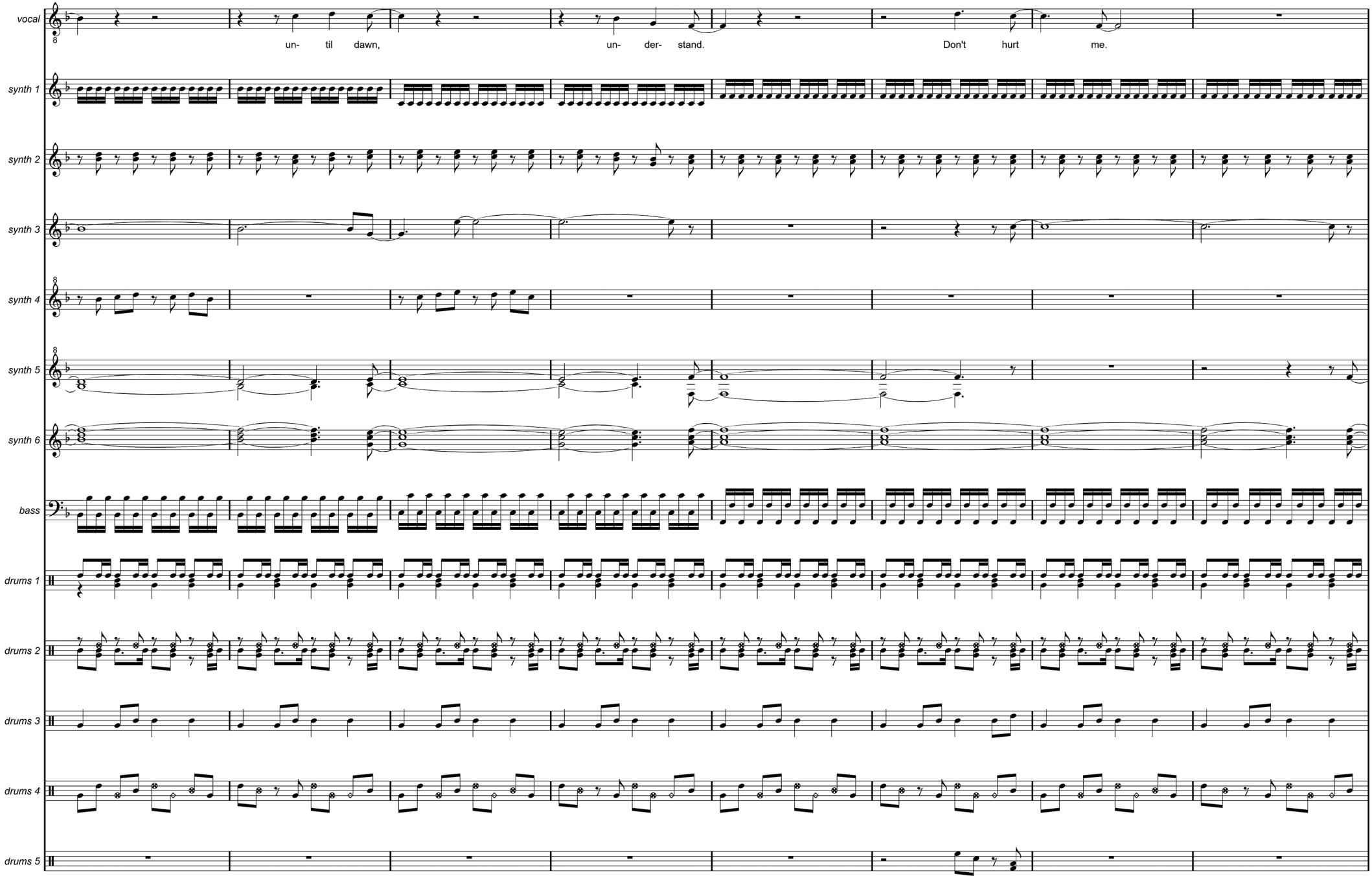
vocal
un- til dawn,
un- der- stand.
Don't hurt me.
synth 1
synth 2
synth 3
synth 4
synth 5
synth 6
bass
drums 1
drums 2
drums 3
drums 4
drums 5

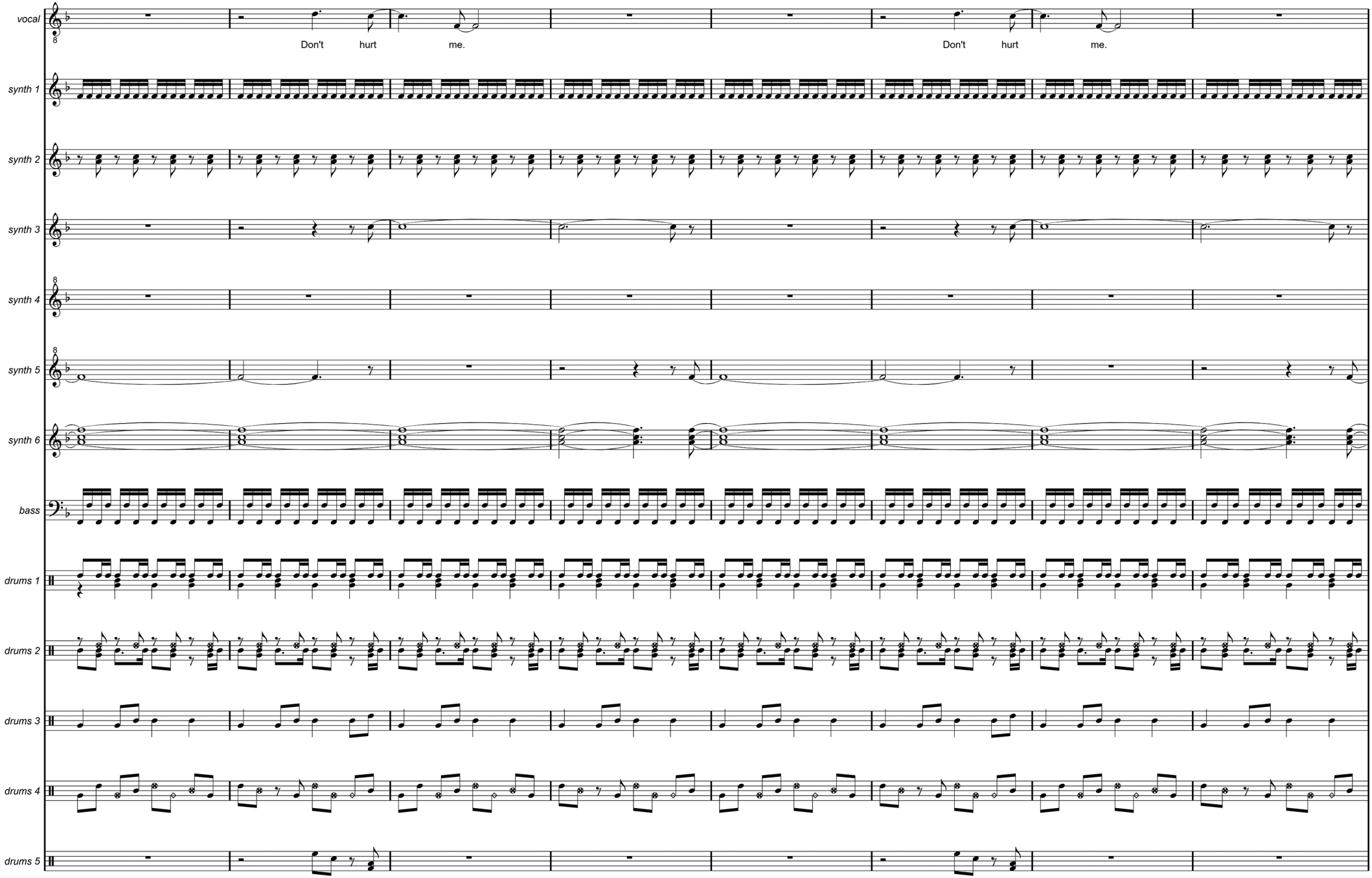
vocal
Don't hurt me.
Don't hurt me.
synth 1
synth 2
synth 3
synth 4
synth 5
synth 6
bass
drums 1
drums 2
drums 3
drums 4
drums 5

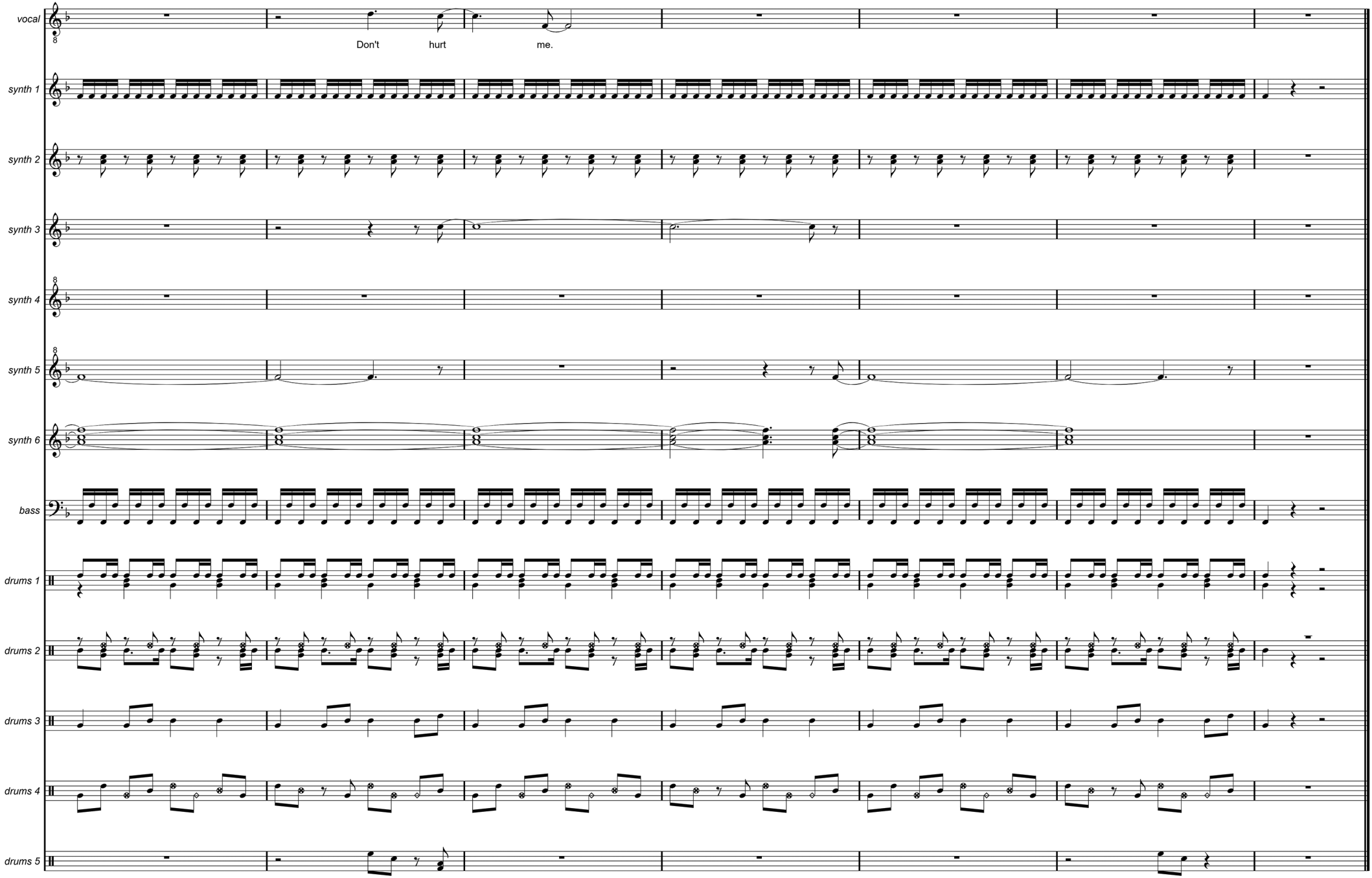
vocal
Don't
hurt
me.
synth 1
synth 2
synth 3
synth 4
synth 5
synth 6
bass
drums 1
drums 2
drums 3
drums 4
drums 5

# OUT OF BOUNDS

Hey you,
Who do you think you are
Disturbing the peace
Molesting people in the streets

Yeah, you
This time you've gone too far
You're acting out of frustration
You're empty-headed and blind
You cannot handle the situation

Wake up, why don't you realise
That the reason for your hate
Is the fact that you are afraid
Come on now, wake up
You're out of bounds
They only tell you lies
Can't you see their deceit
They will hurt you 'till you bleed
Wake up

Hey you
Would you explain the grounds
For joining a party that is stuffed
With inadequate fools

Yeah, you
You're clearly out of bounds
You wear a swastika, honey
But you don't know what it means
It is repulsive, it isn't funny
You have improbable dreams
Nothing is quite what it seems

You'd better wake up
Why can't you understand
That the cause behind your fear
Is complete confusion, my dear
Come on now, wake up
You're out of bounds
Your dreams are built on sand
All those fascist ideas
They will only lead to tears
Wake up

You talk about the creation
Of a superior race
And the arrival of a new nation

Wake up, you're out of bounds
Why don't you realise
That the reason for your hate
Is the fact that you are afraid
You'd better wake up
They only tell you lies...

You think you know the solution
To every problem around
Well, let me tell you, it's an illusion
Not even breaking new ground
It's just a phantom you've found

Come on now, wake up
You're out of bounds
Why can't you understand
That the cause behind your fear
Is complete confusion, my dear
You'd better wake up
Your dreams are built on sand
All those fascist ideas
They will always lead to tears
Come on now, wake up
You're out of bounds

# OUT OF BOUNDS

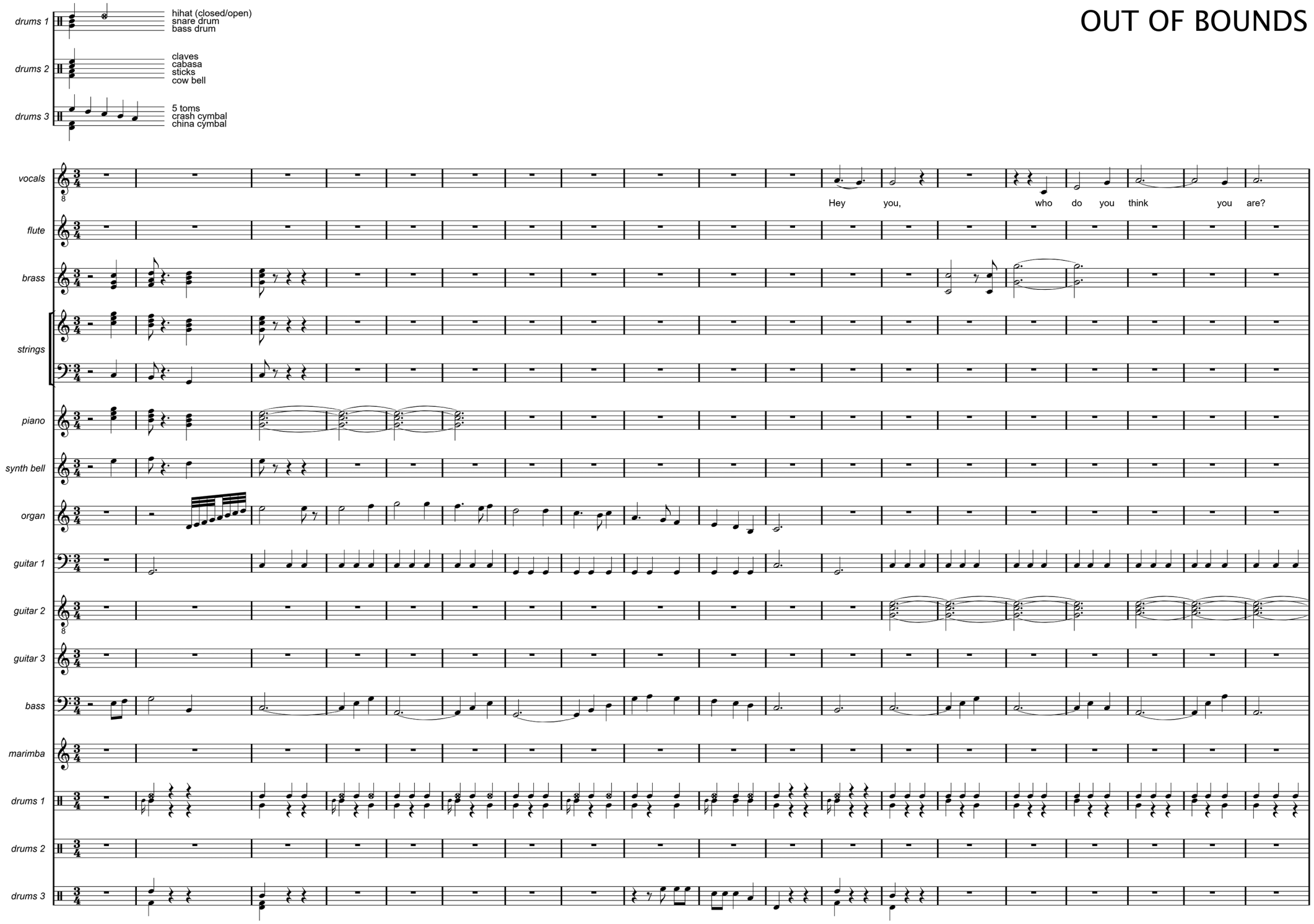

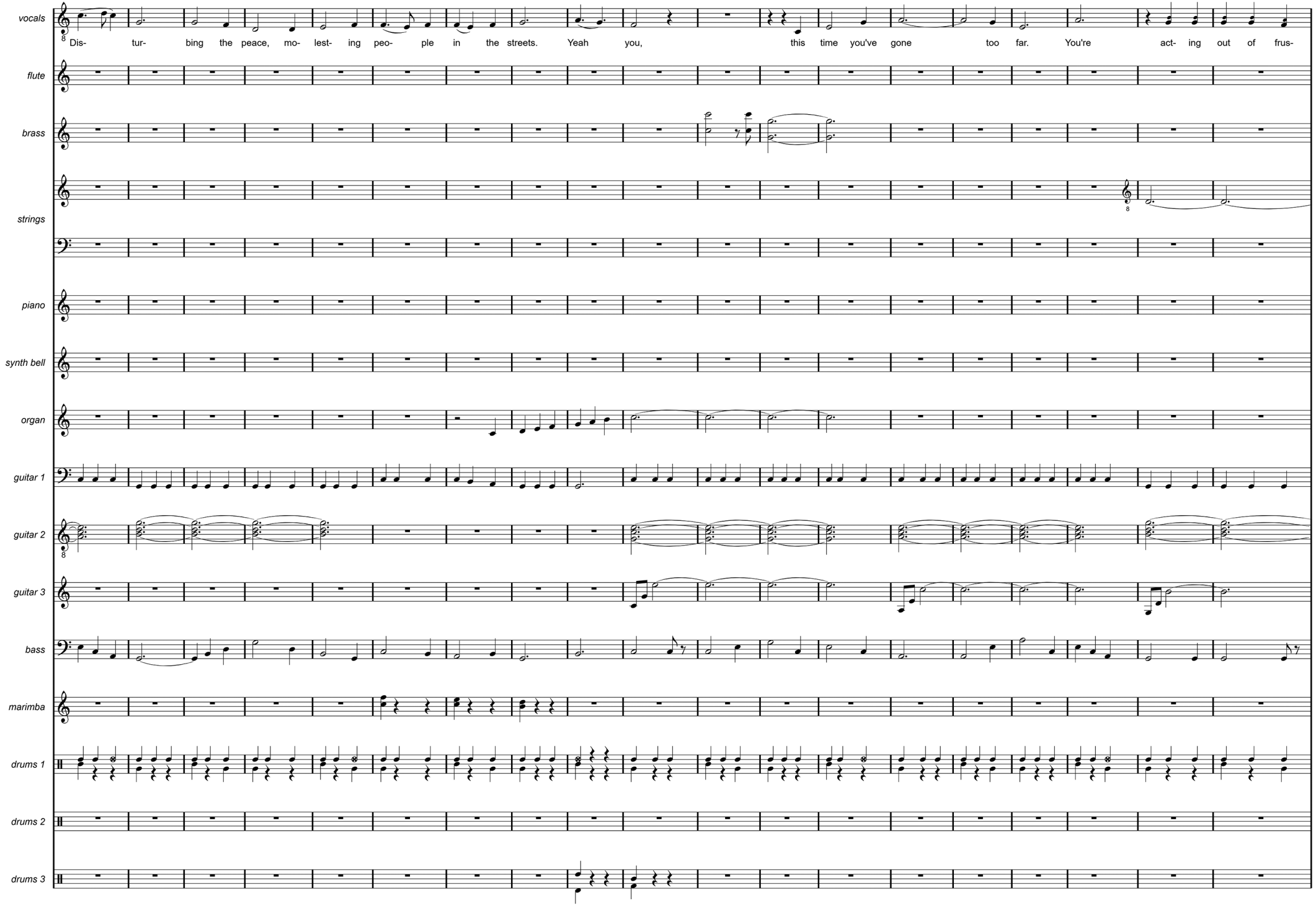
vocals
Dis- tur- bing the peace, mo- lest- ing peo- ple in the streets. Yeah you, this time you've gone too far. You're act- ing out of frus-
flute
brass
strings
piano
synth bell
organ
guitar 1
guitar 2
guitar 3
bass
marimba
drums 1
drums 2
drums 3

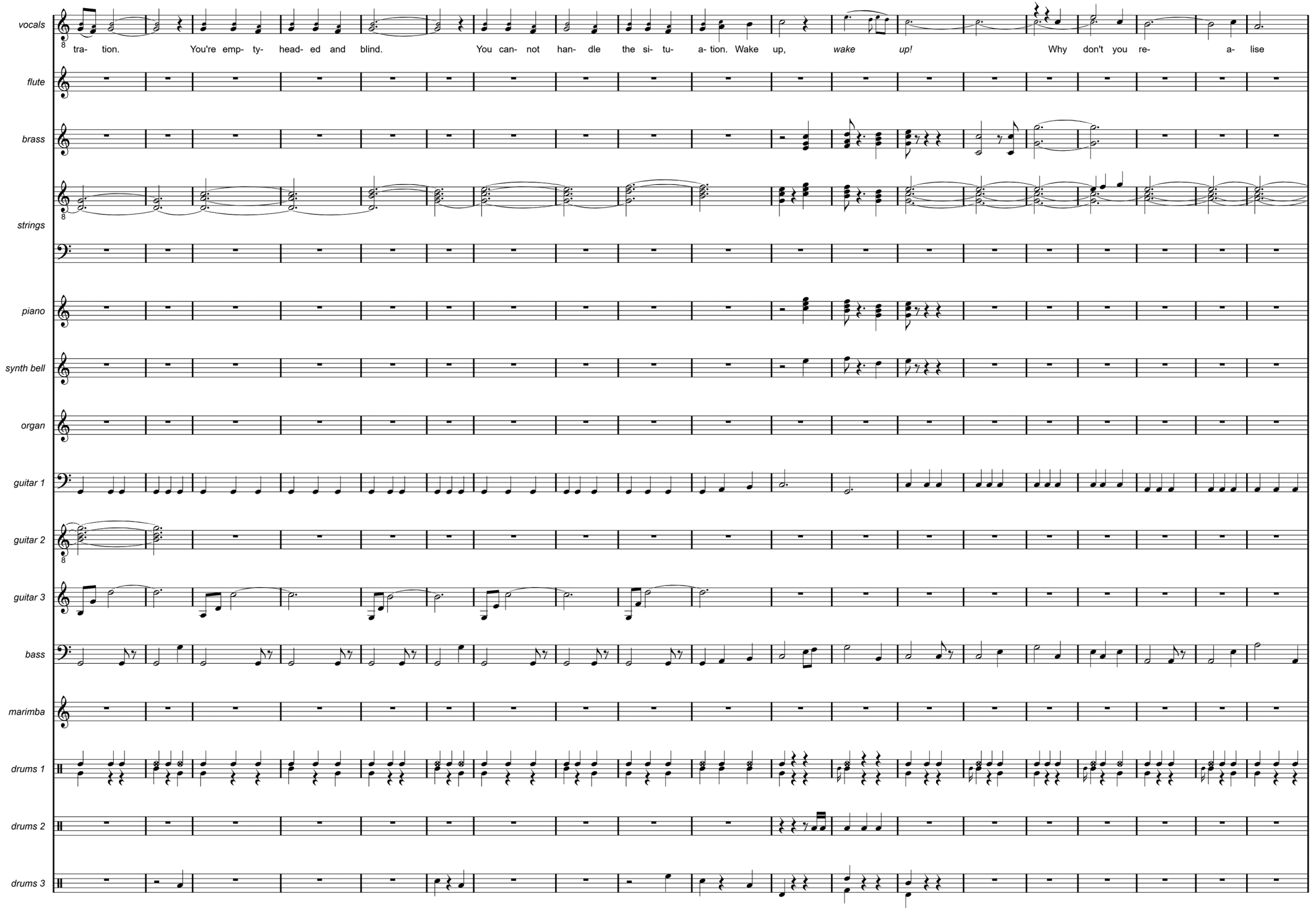
vocals
tra- tion. You're emp- ty- head- ed and blind. You can- not han- dle the si- tu- a- tion. Wake up, wake up! Why don't you re- a- lise
flute
brass
strings
piano
synth bell
organ
guitar 1
guitar 2
guitar 3
bass
marimba
drums 1
drums 2
drums 3

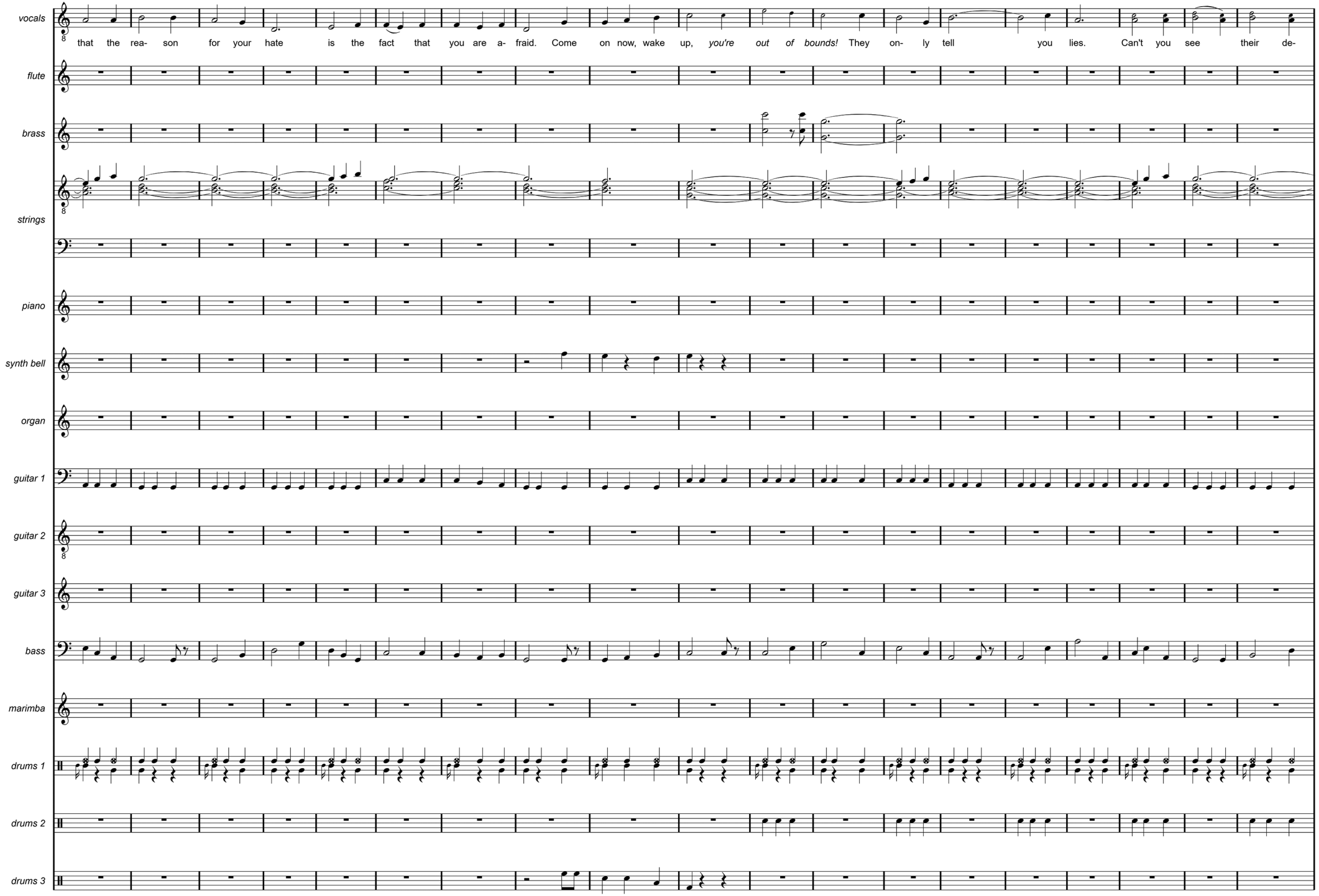
vocals
that the rea- son for your hate is the fact that you are a- fraid. Come on now, wake up, you're out of bounds! They on- ly tell you lies. Can't you see their de-
flute
brass
strings
piano
synth bell
organ
guitar 1
guitar 2
guitar 3
bass
marimba
drums 1
drums 2
drums 3

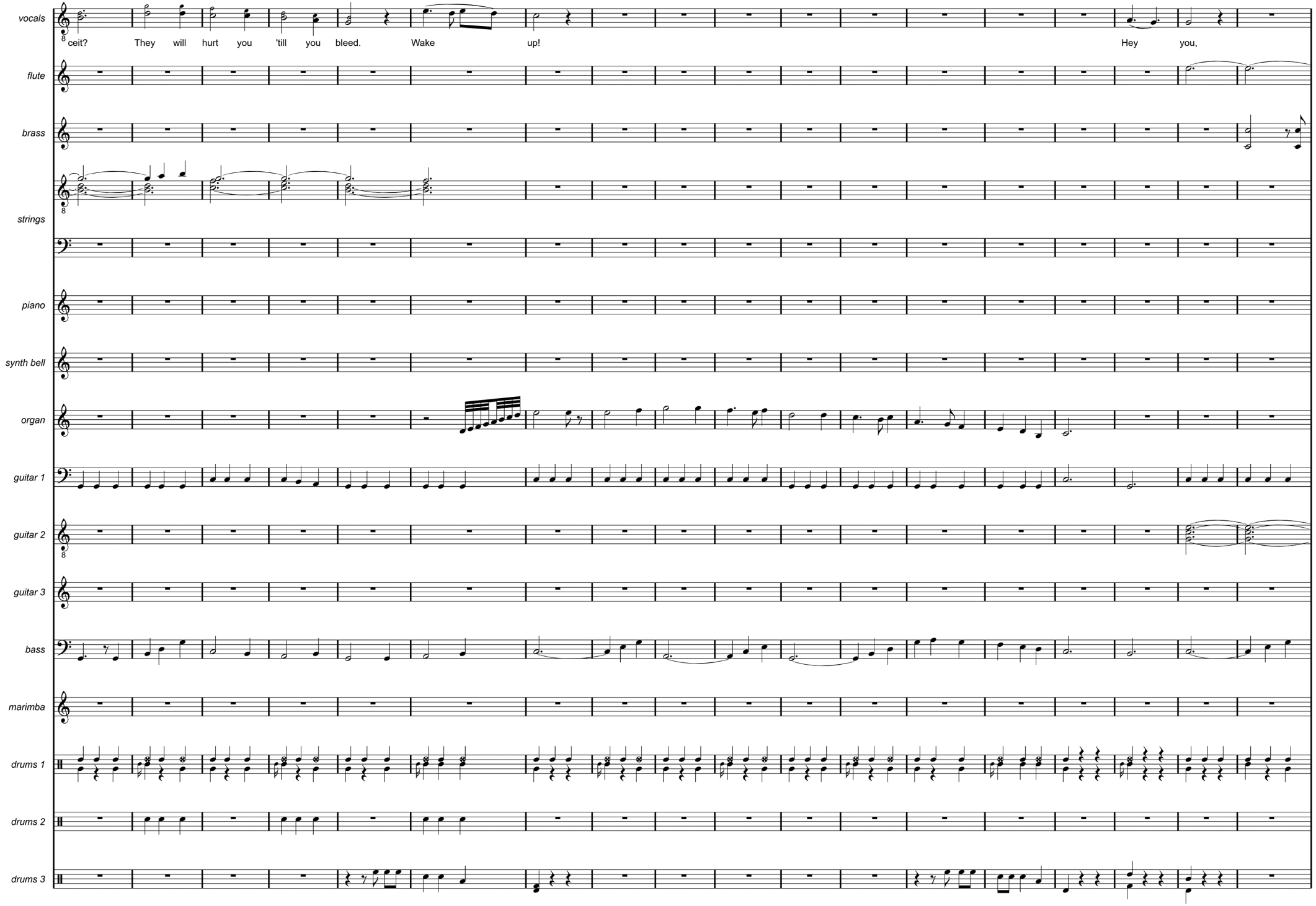
vocals
ceit? They will hurt you 'till you bleed. Wake up! Hey you,
flute
brass
strings
piano
synth bell
organ
guitar 1
guitar 2
guitar 3
bass
marimba
drums 1
drums 2
drums 3

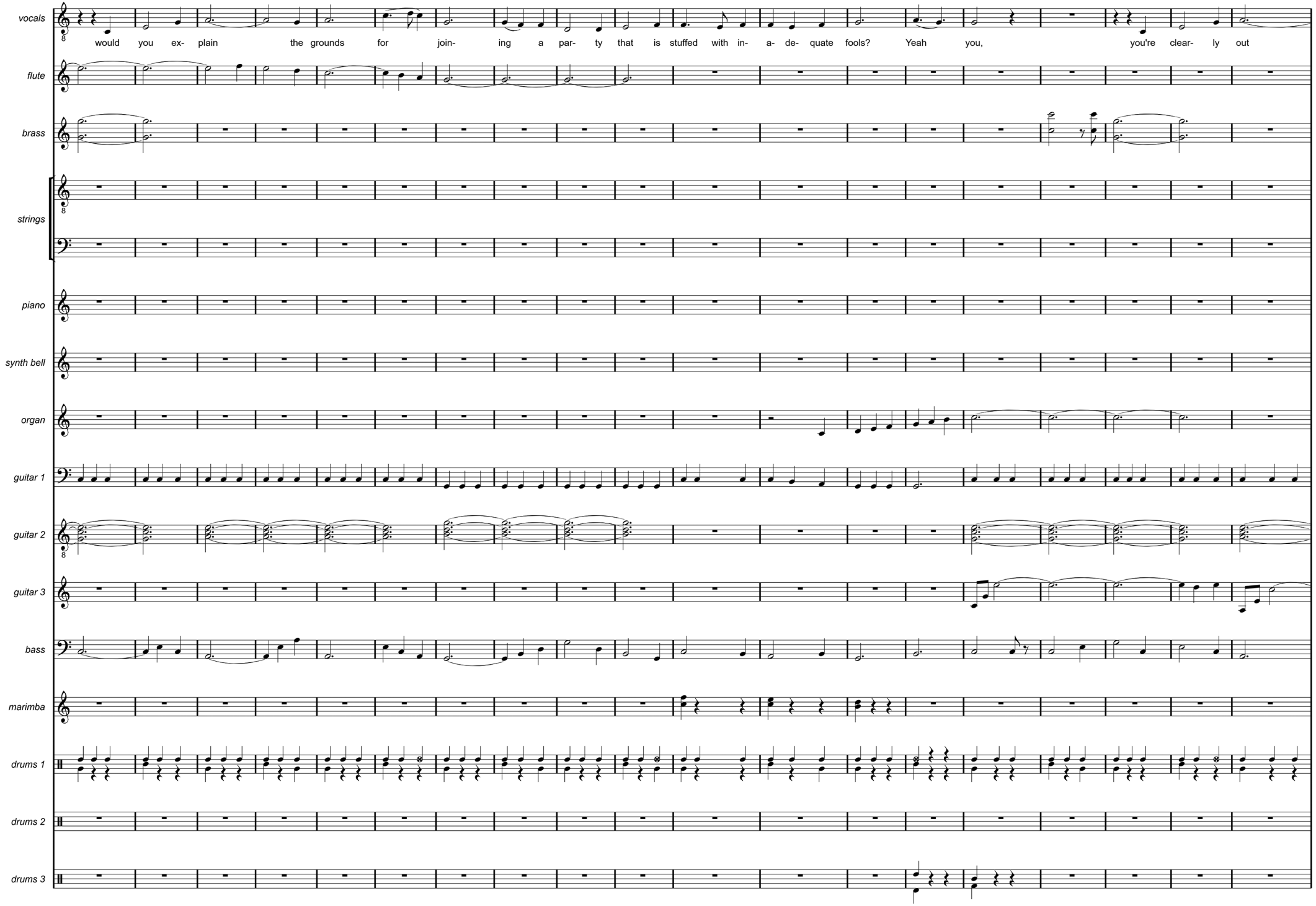
vocals
would you ex- plain the grounds for join- ing a par- ty that is stuffed with in- a- de- quate fools? Yeah you, you're clear- ly out
flute
brass
strings
piano
synth bell
organ
guitar 1
guitar 2
guitar 3
bass
marimba
drums 1
drums 2
drums 3

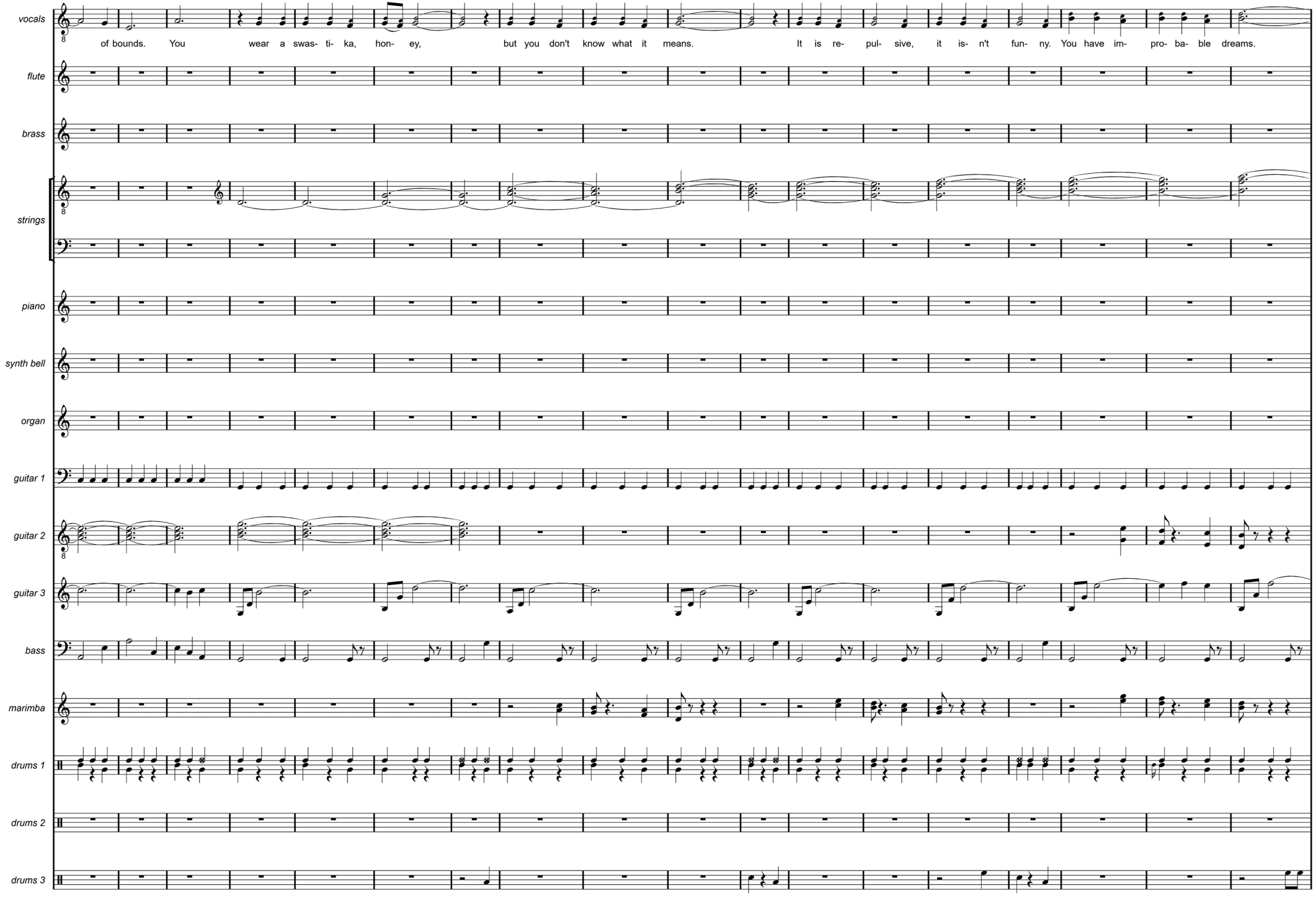
vocals
of bounds. You wear a swas- ti- ka, hon- ey, but you don't know what it means. It is re- pul- sive, it is- n't fun- ny. You have im- pro- ba- ble dreams.
flute
brass
strings
piano
synth bell
organ
guitar 1
guitar 2
guitar 3
bass
marimba
drums 1
drums 2
drums 3

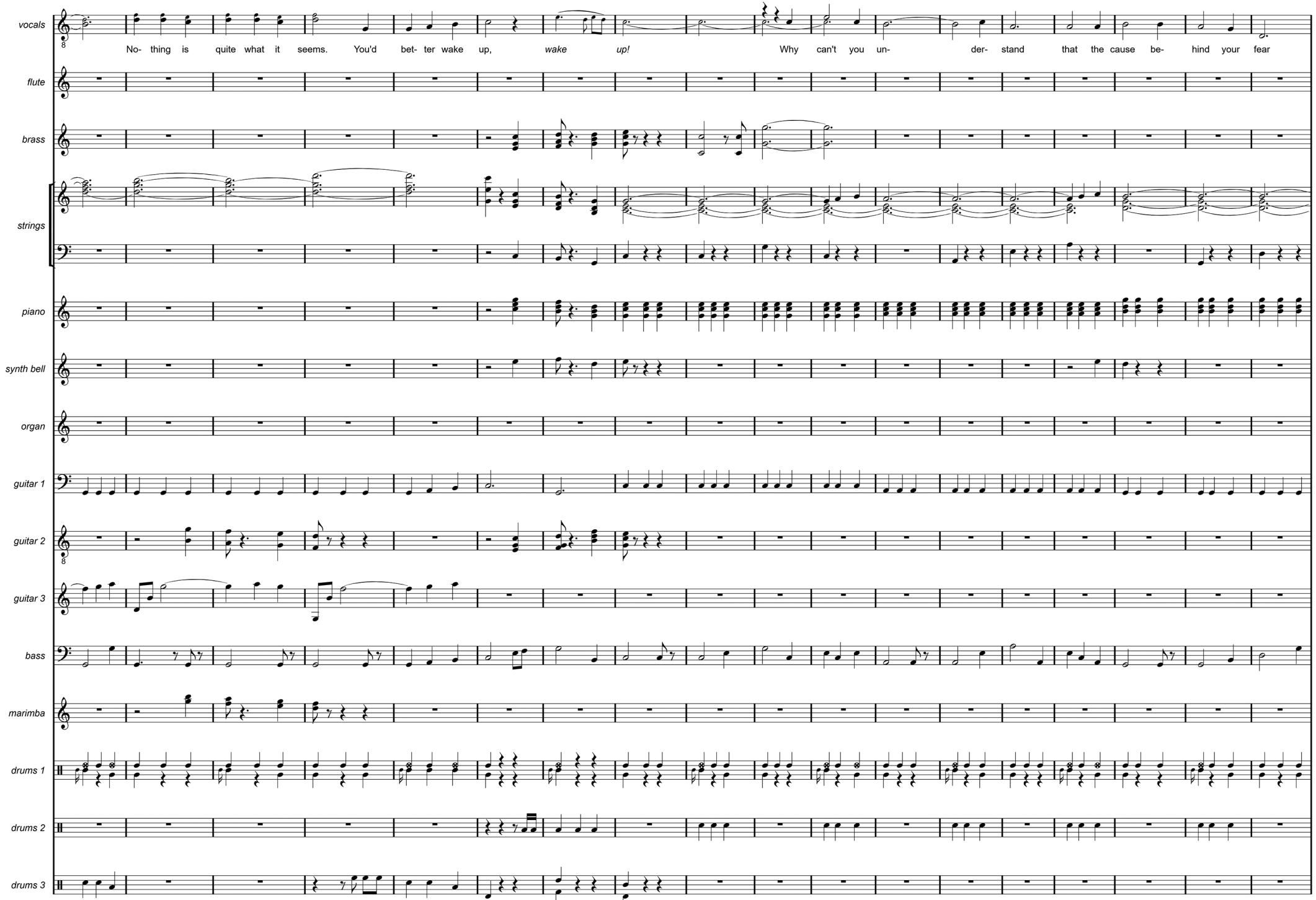
vocals
No- thing is quite what it seems. You'd bet- ter wake up, wake up! Why can't you un- der- stand that the cause be- hind your fear
flute
brass
strings
piano
synth bell
organ
guitar 1
guitar 2
guitar 3
bass
marimba
drums 1
drums 2
drums 3

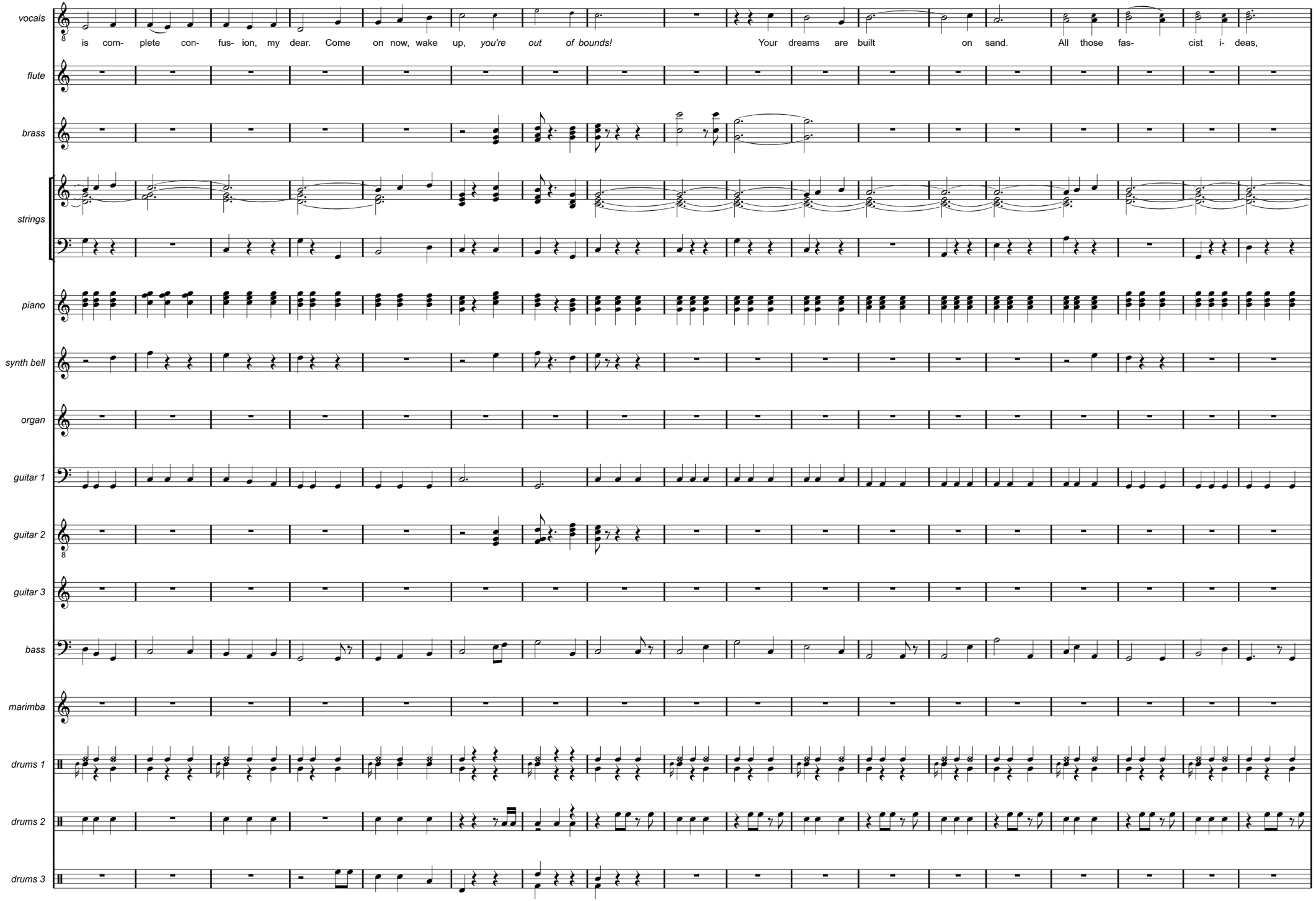
vocals
is com- plete con- fus- ion, my dear. Come on now, wake up, you're out of bounds! Your dreams are built on sand. All those fas- cist i- deas,
flute
brass
strings
piano
synth bell
organ
guitar 1
guitar 2
guitar 3
bass
marimba
drums 1
drums 2
drums 3

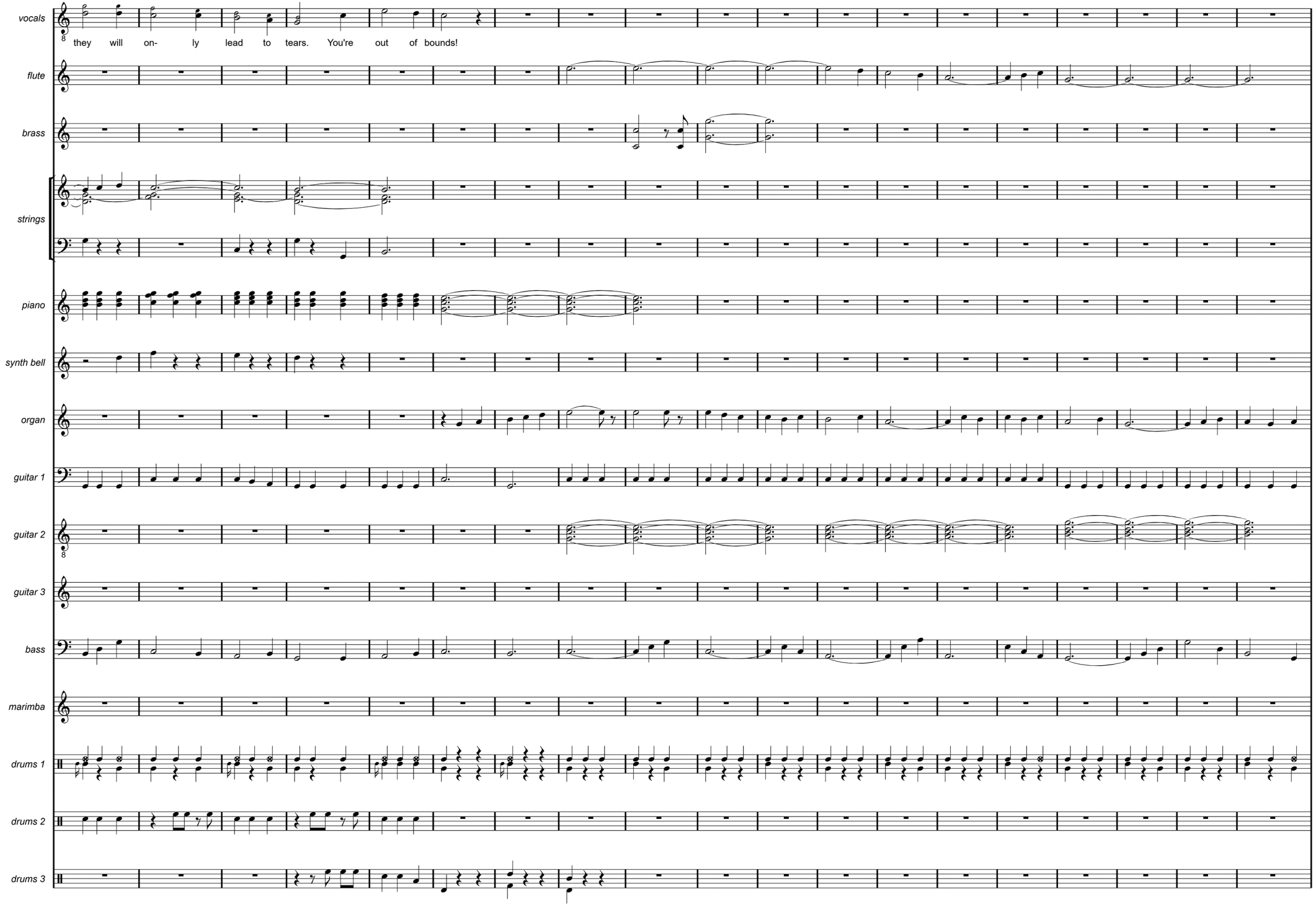
vocals
they will on- ly lead to tears. You're out of bounds!
flute
brass
strings
piano
synth bell
organ
guitar 1
guitar 2
guitar 3
bass
marimba
drums 1
drums 2
drums 3

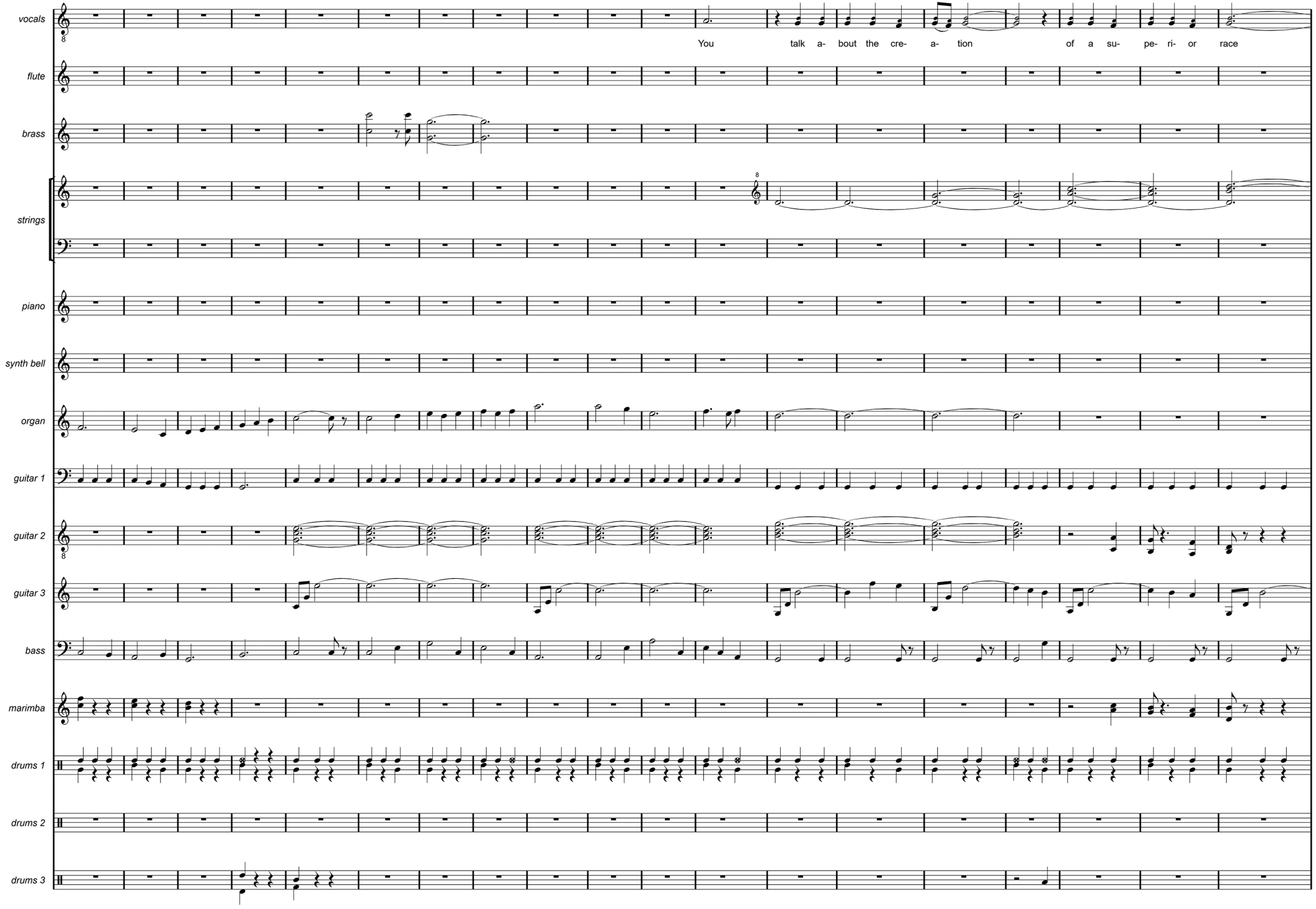
vocals
flute
brass
strings
piano
synth bell
organ
guitar 1
guitar 2
guitar 3
bass
marimba
drums 1
drums 2
drums 3
You talk a- bout the cre- a- tion of a su- pe- ri- or race

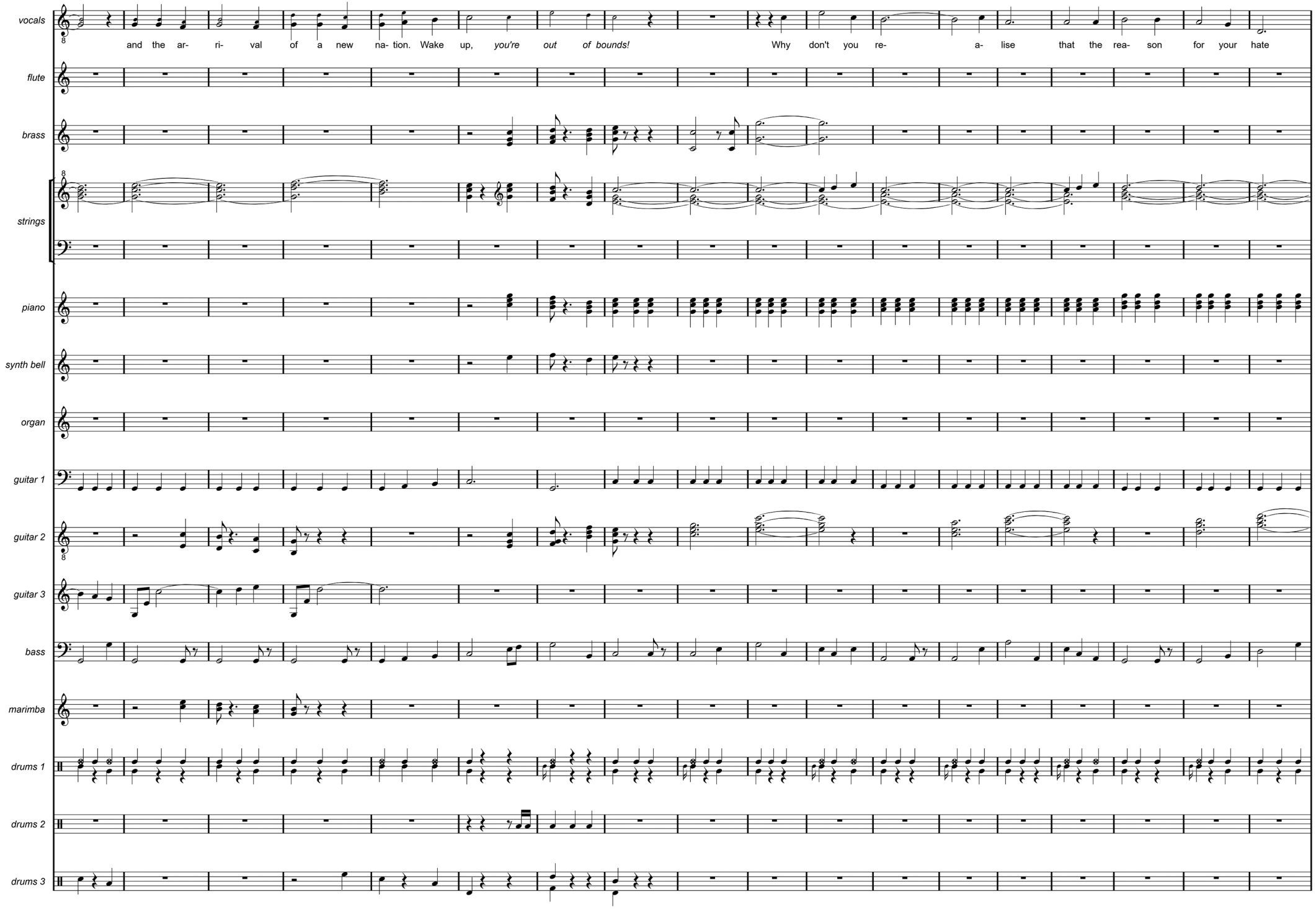
vocals
and the ar- ri- val of a new na- tion. Wake up, you're out of bounds! Why don't you re- a- lise that the rea- son for your hate
flute
brass
strings
piano
synth bell
organ
guitar 1
guitar 2
guitar 3
bass
marimba
drums 1
drums 2
drums 3

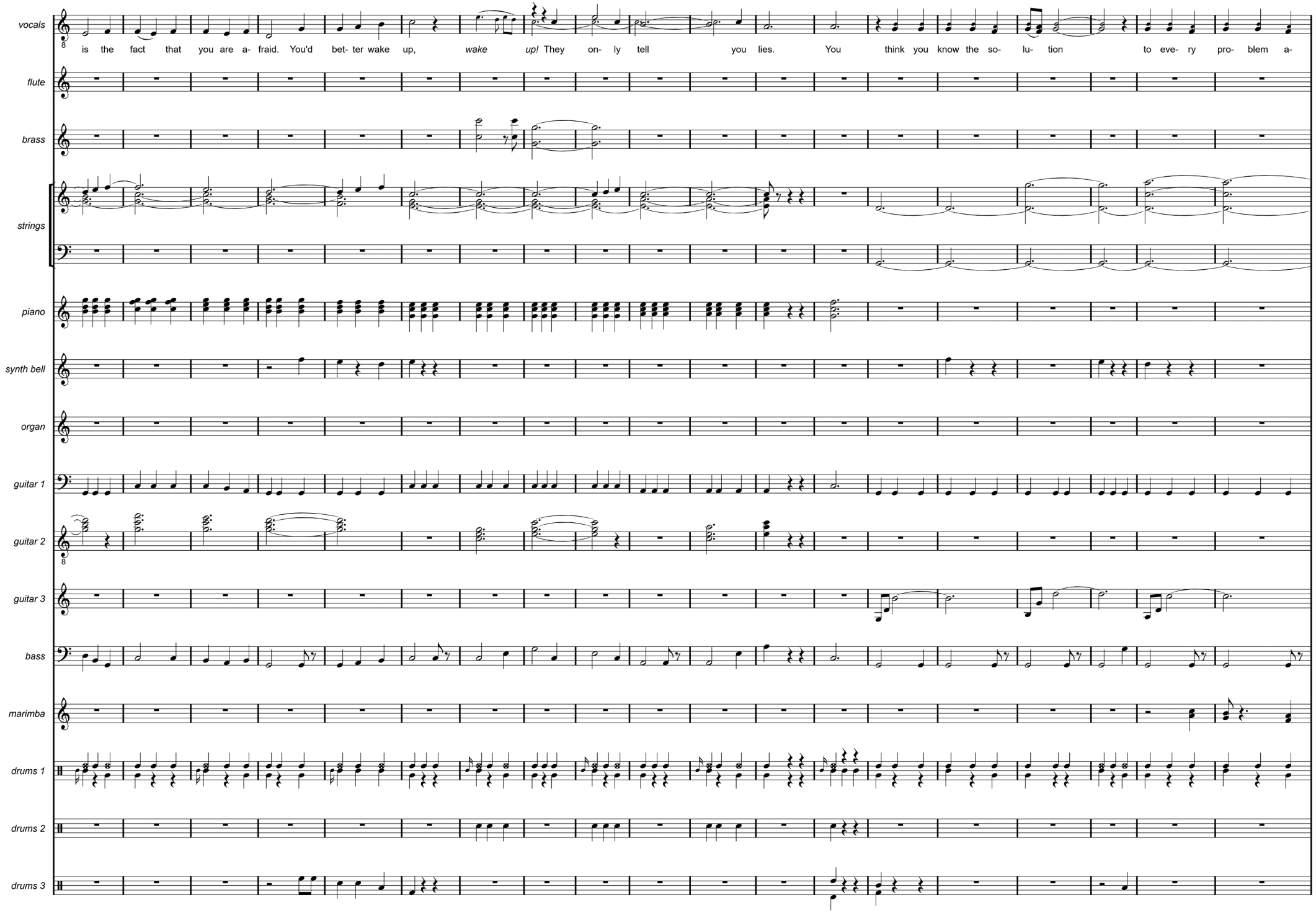
vocals
is the fact that you are a- fraid. You'd bet- ter wake up, wake up! They on- ly tell you lies. You think you know the so- lu- tion to eve- ry pro- blem a-
flute
brass
strings
piano
synth bell
organ
guitar 1
guitar 2
guitar 3
bass
marimba
drums 1
drums 2
drums 3

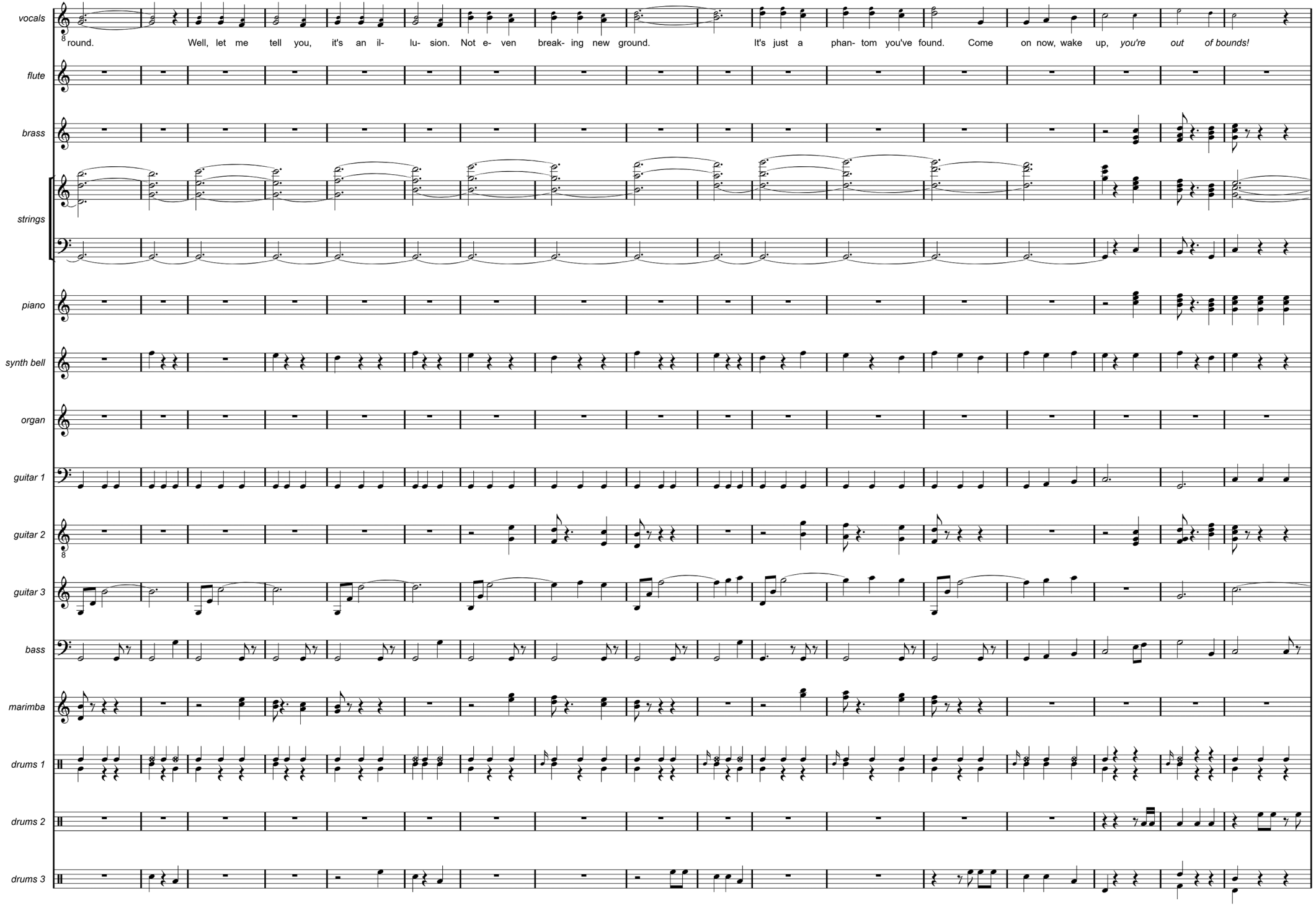
vocals
round. Well, let me tell you, it's an il- lu- sion. Not e- ven break- ing new ground. It's just a phan- tom you've found. Come on now, wake up, you're out of bounds!
flute
brass
strings
piano
synth bell
organ
guitar 1
guitar 2
guitar 3
bass
marimba
drums 1
drums 2
drums 3

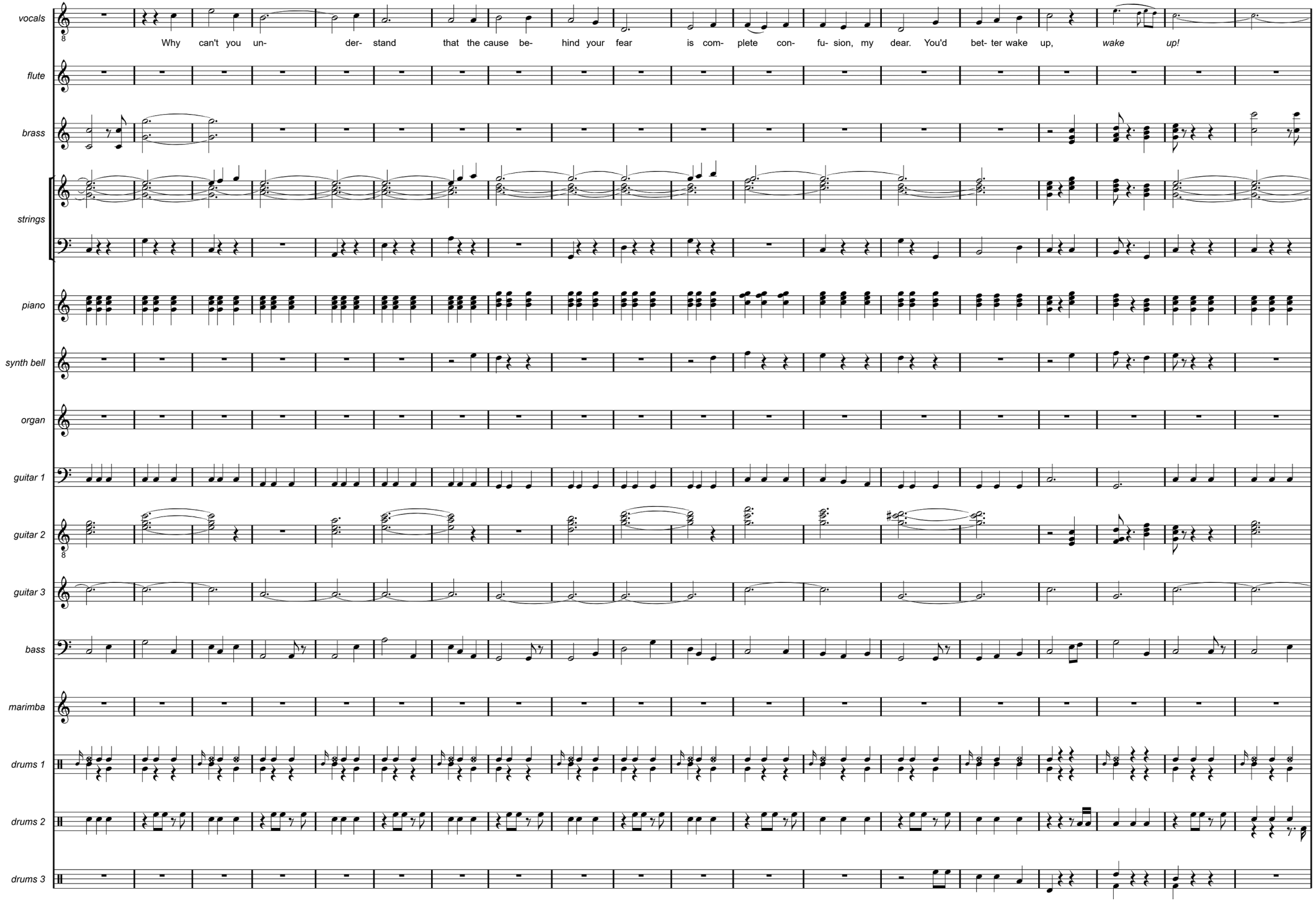
vocals
Why can't you un- der- stand that the cause be- hind your fear is com- plete con- fu- sion, my dear. You'd bet- ter wake up, wake up!
flute
brass
strings
piano
synth bell
organ
guitar 1
guitar 2
guitar 3
bass
marimba
drums 1
drums 2
drums 3

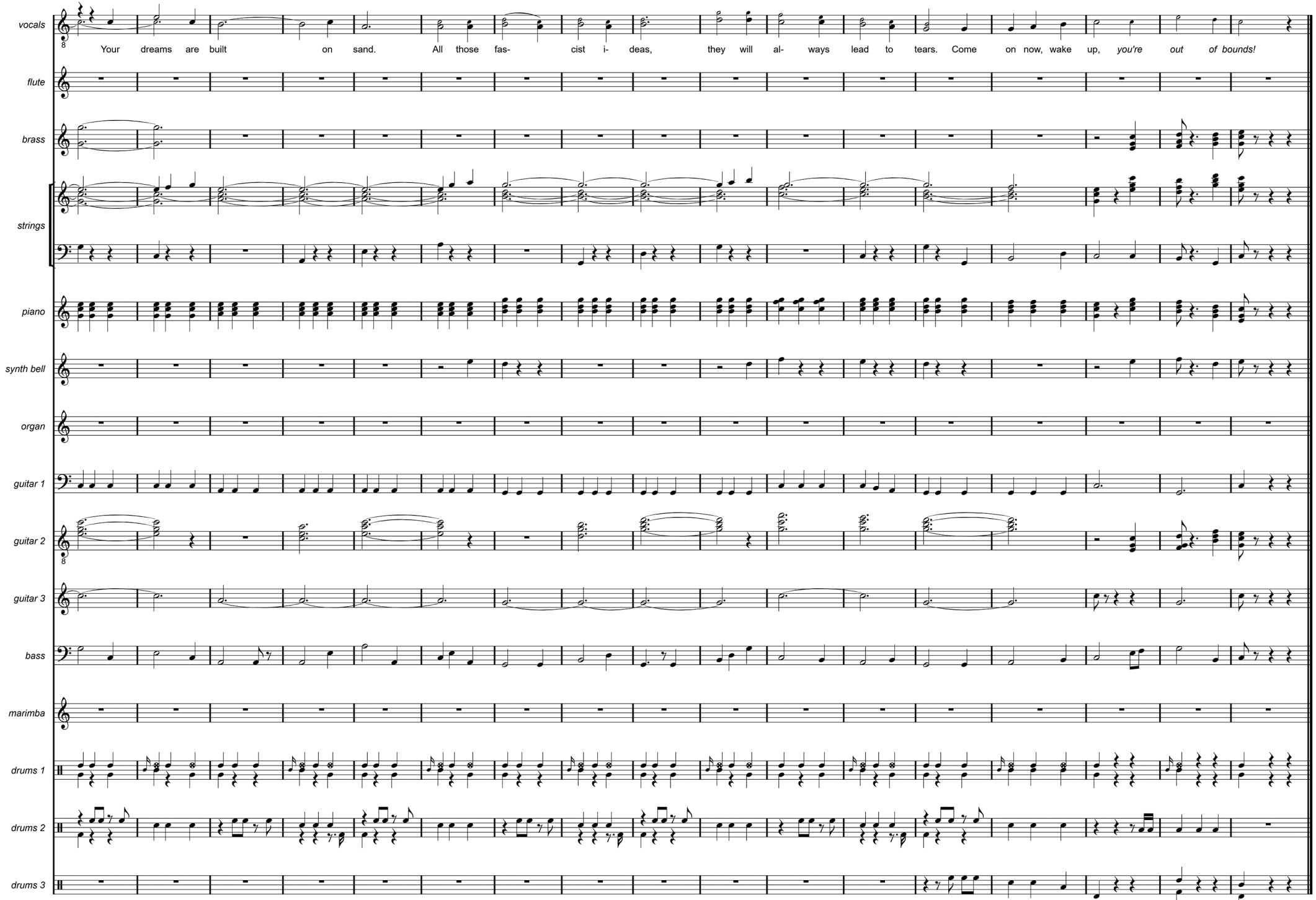
vocals
Your dreams are built on sand. All those fas- cist i- deas, they will al- ways lead to tears. Come on now, wake up, you're out of bounds!
flute
brass
strings
piano
synth bell
organ
guitar 1
guitar 2
guitar 3
bass
marimba
drums 1
drums 2
drums 3

## WAITING (ELECTRONIC)

Some time ago you left me here
On my own, all alone
Tomorrow you'll be back
Just for the night
But that's alright

Baby, your voice so far away
On the phone turns me on
I need you here with me
My body yearns
This longing burns

Thinking of you
Yes, I love you
Pretty baby
I am waiting
Will you hold me
Like you told me
Tomorrow night you will be mine

Waiting for you just drives me mad
Every day fades away
But when you're coming back
When you arrive
I'm high on life

Thinking of you
Yes, I love you
Pretty baby
I am waiting
Will you hold me
Like you told me
Tomorrow night you will be mine

Sometimes it seems
The dream slips into reality

Your handsome face is on my mind
Constantly, 'cause, you see
We share a perfect love
It's you and me
Eternally

Thinking of you
Yes, I love you
Pretty baby
I am waiting
Will you hold me
Like you told me
Tomorrow night you will be mine

# WAITING (ELECTRONIC)

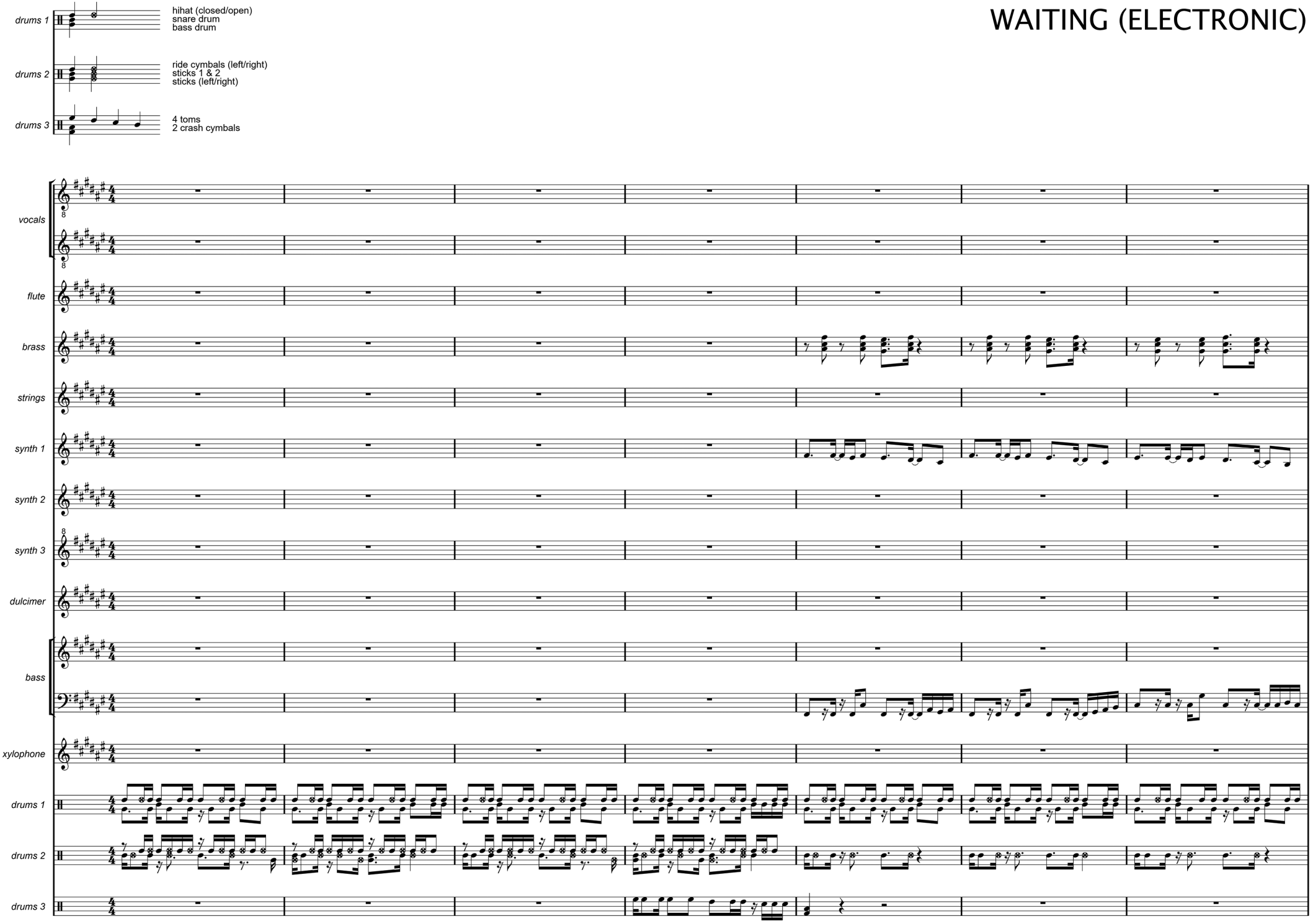

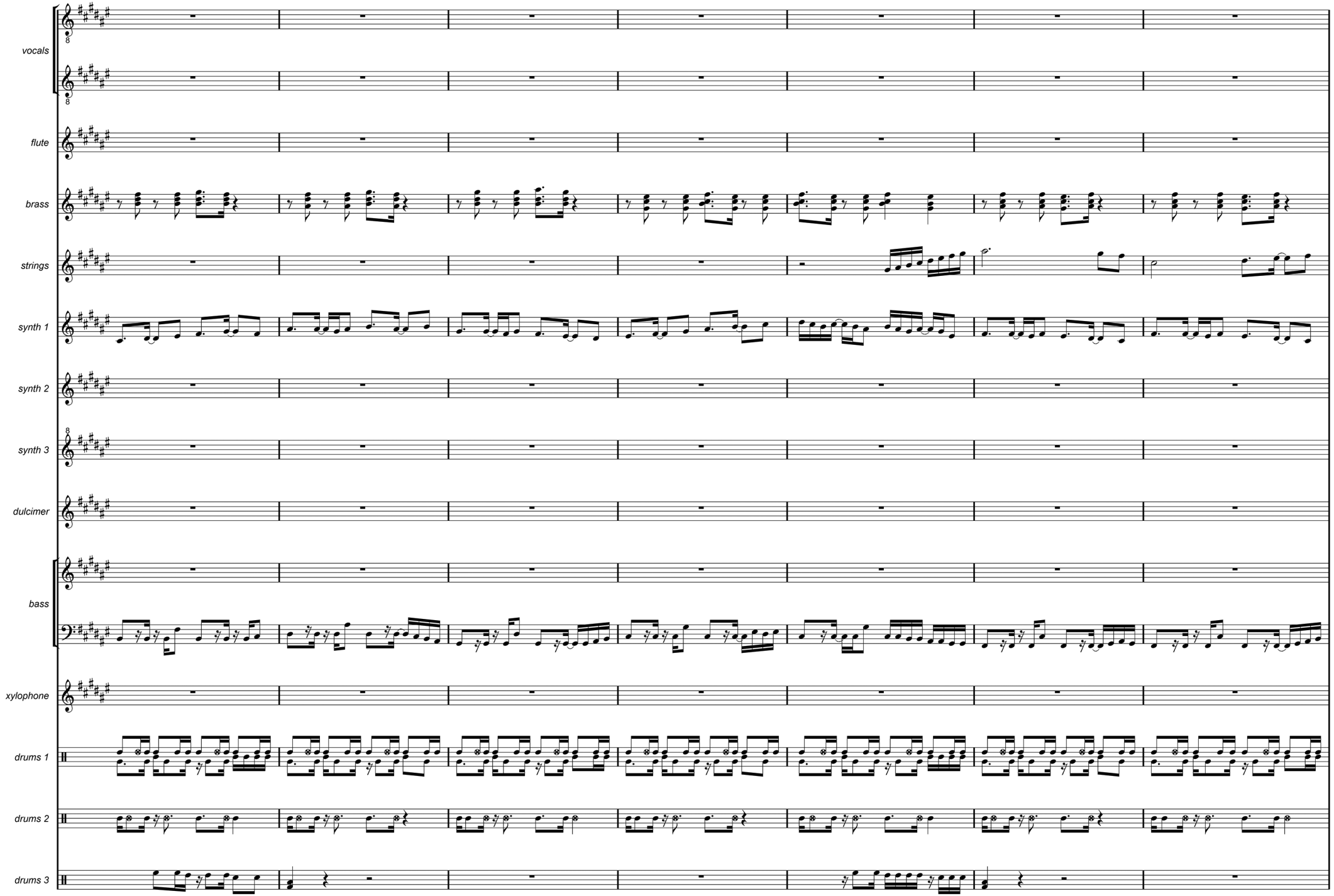
vocals
flute
brass
strings
synth 1
synth 2
synth 3
dulcimer
bass
xylophone
drums 1
drums 2
drums 3

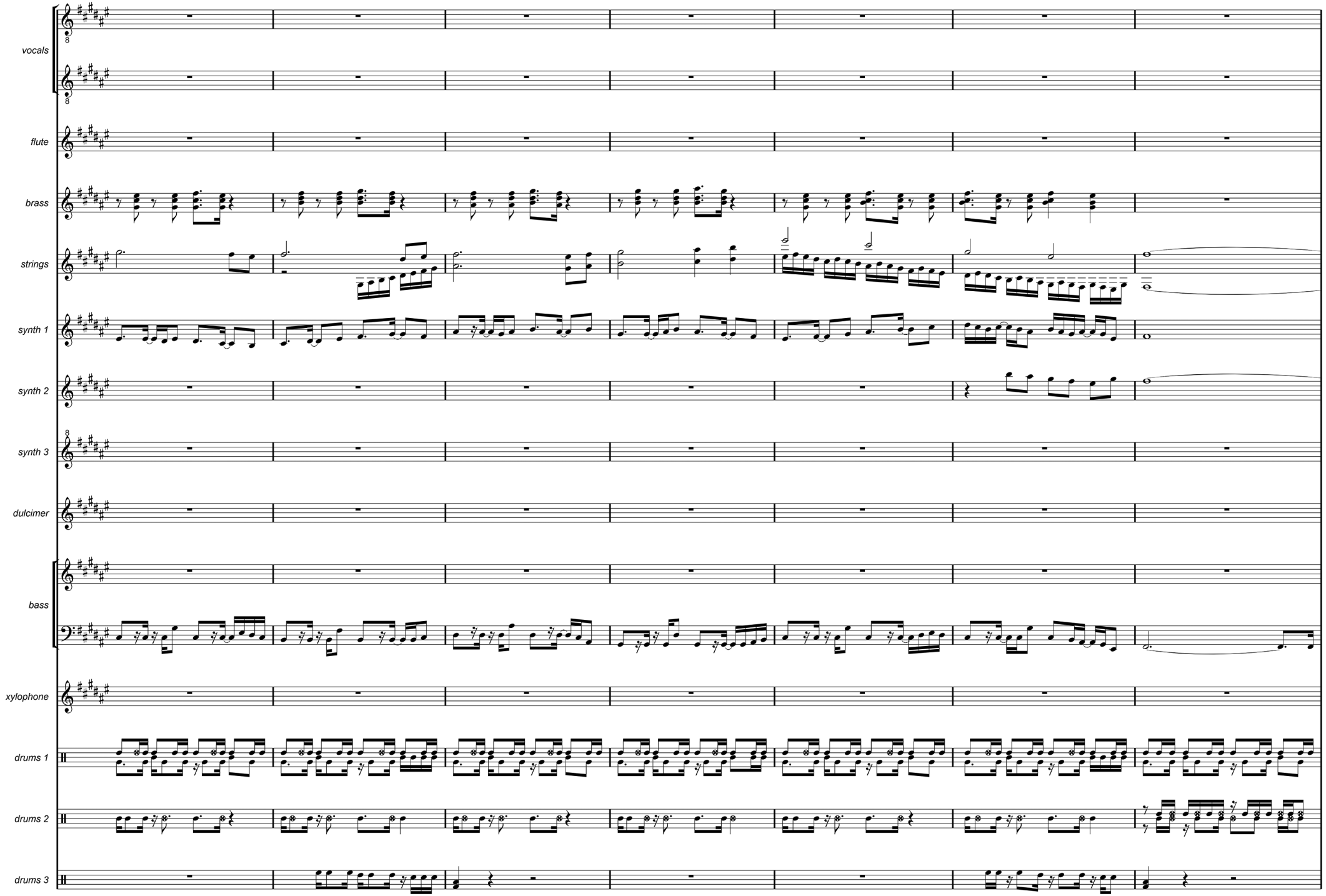
vocals
flute
brass
strings
synth 1
synth 2
synth 3
dulcimer
bass
xylophone
drums 1
drums 2
drums 3

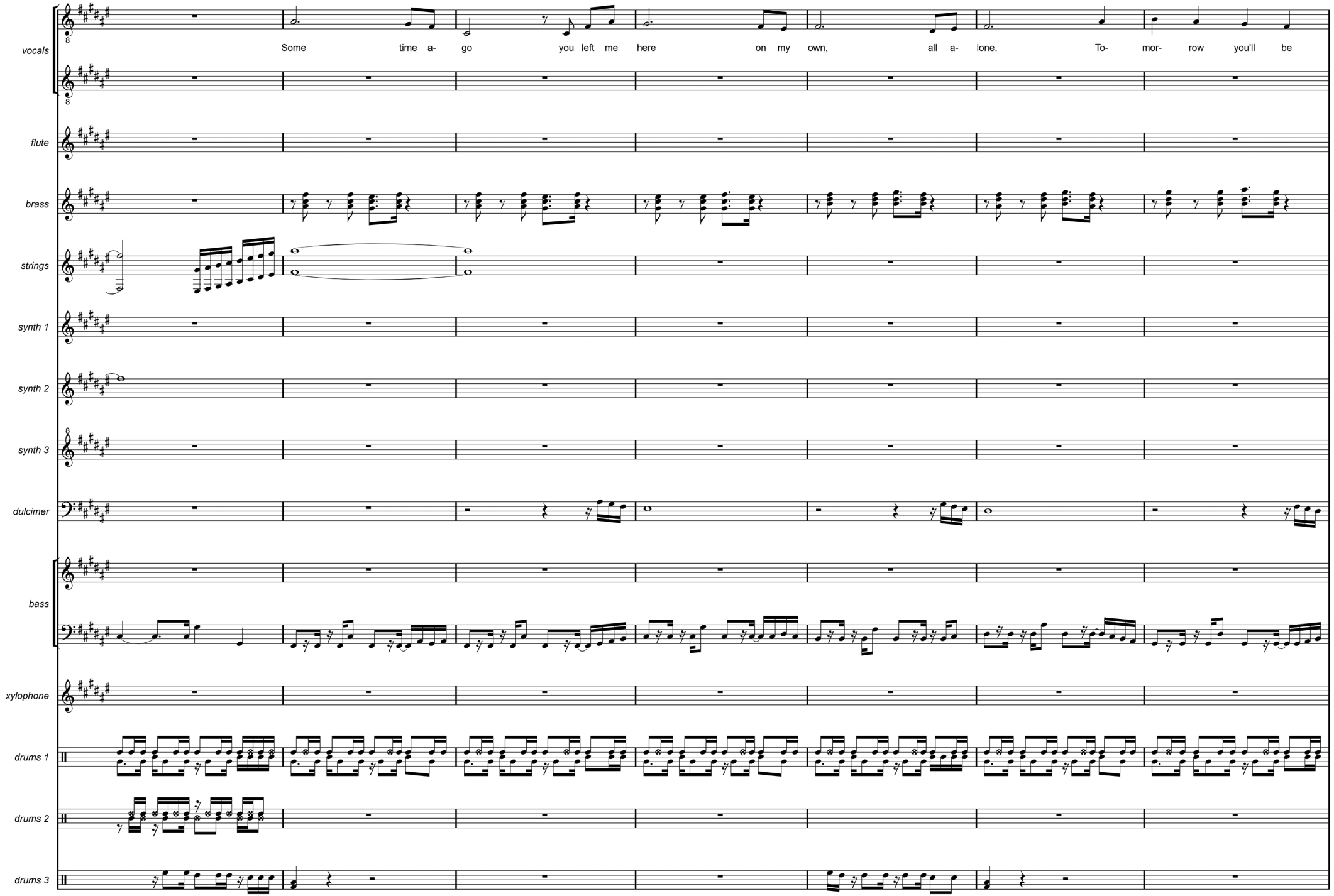
vocals
Some time a- go you left me here on my own, all a- lone. To- mor- row you'll be
flute
brass
strings
synth 1
synth 2
synth 3
dulcimer
bass
xylophone
drums 1
drums 2
drums 3

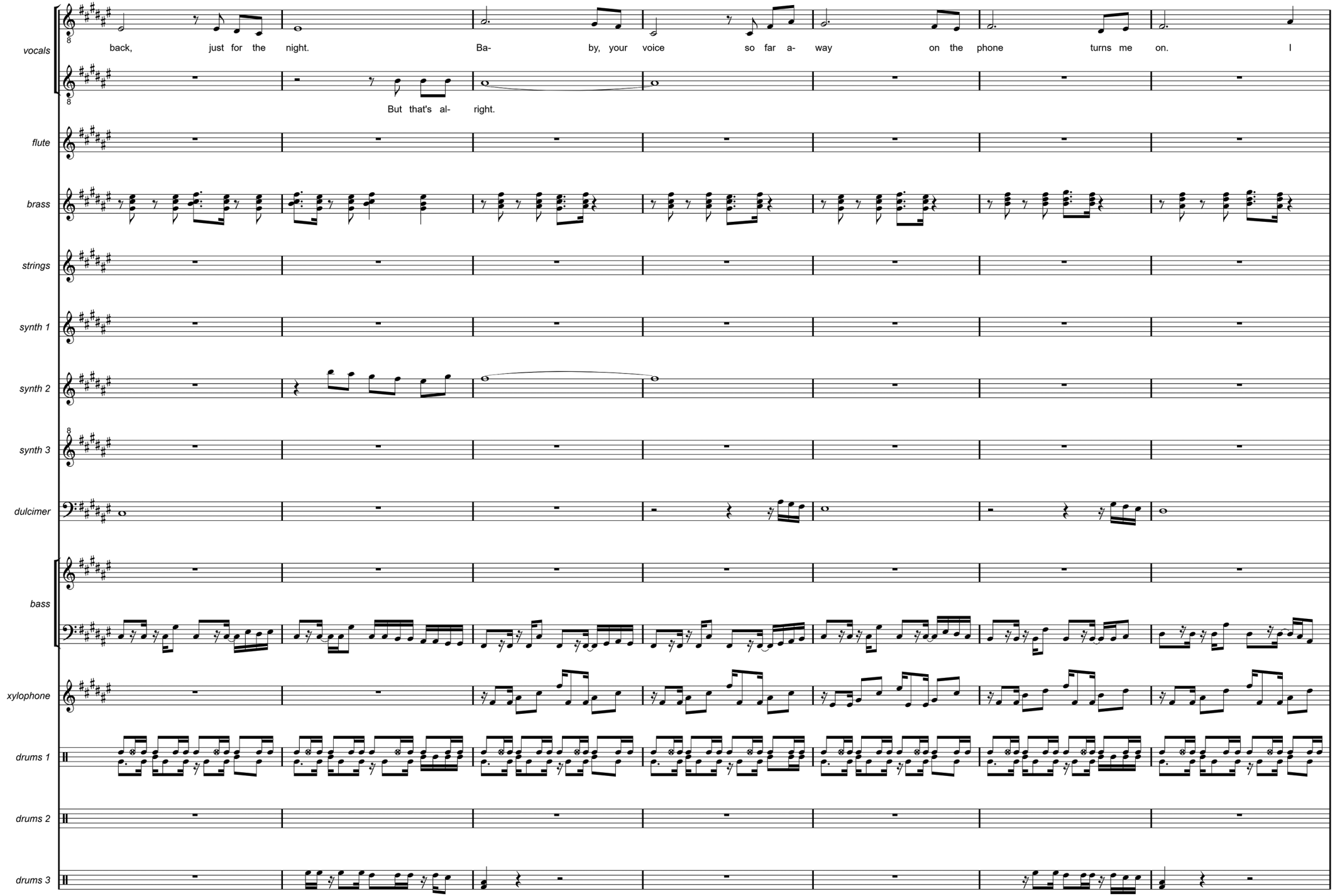
vocals
back, just for the night. Ba- by, your voice so far a- way on the phone turns me on. I
But that's al- right.
flute
brass
strings
synth 1
synth 2
synth 3
dulcimer
bass
xylophone
drums 1
drums 2
drums 3

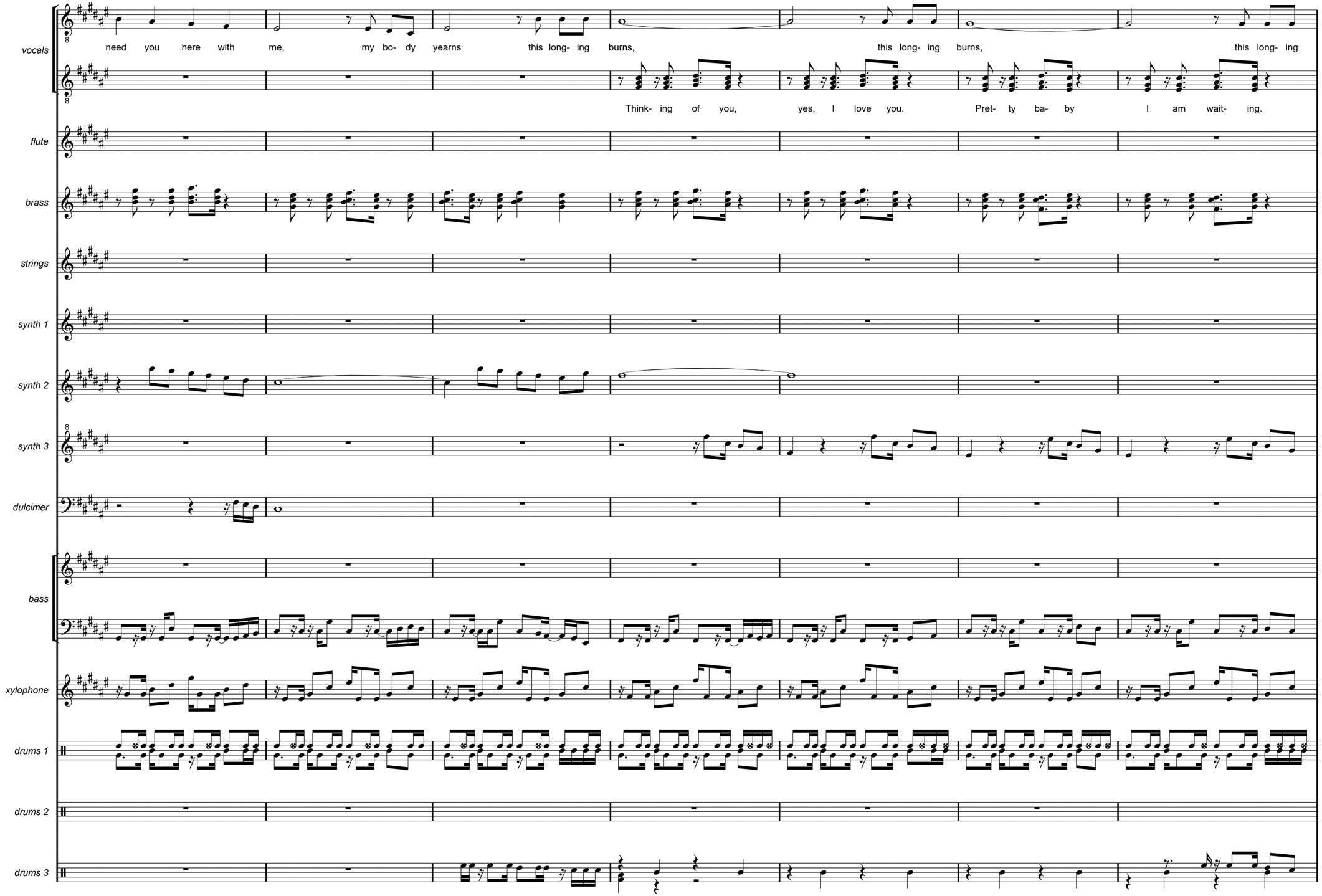
vocals
need you here with me, my bo- dy yearns this long- ing burns, this long- ing burns, this long- ing
Think- ing of you, yes, I love you. Pret- ty ba- by I am wait- ing.
flute
brass
strings
synth 1
synth 2
synth 3
dulcimer
bass
xylophone
drums 1
drums 2
drums 3

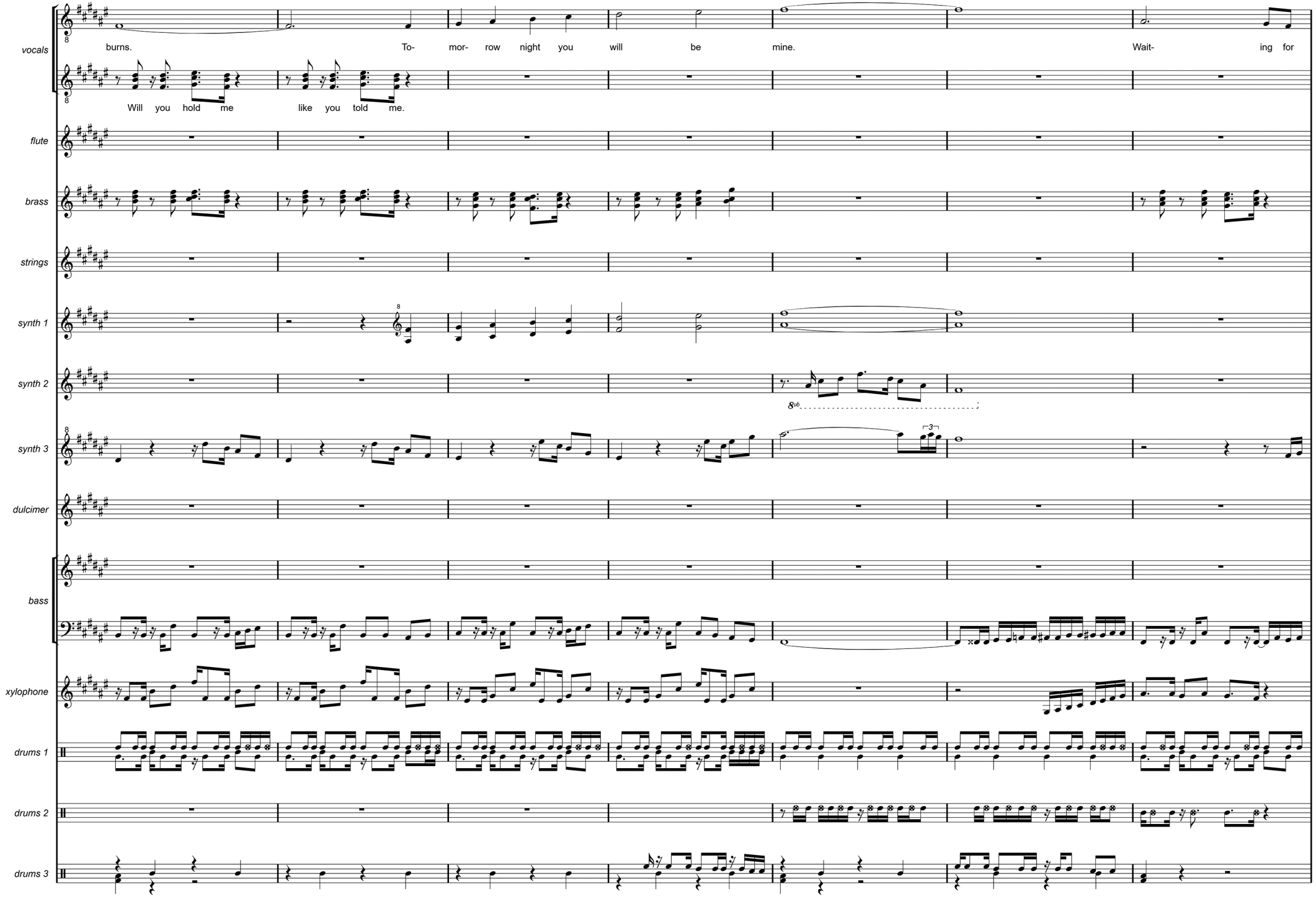
vocals
burns. To- mor- row night you will be mine. Wait- ing for
Will you hold me like you told me.
flute
brass
strings
synth 1
synth 2
8vb
synth 3
3
dulcimer
bass
xylophone
drums 1
drums 2
drums 3

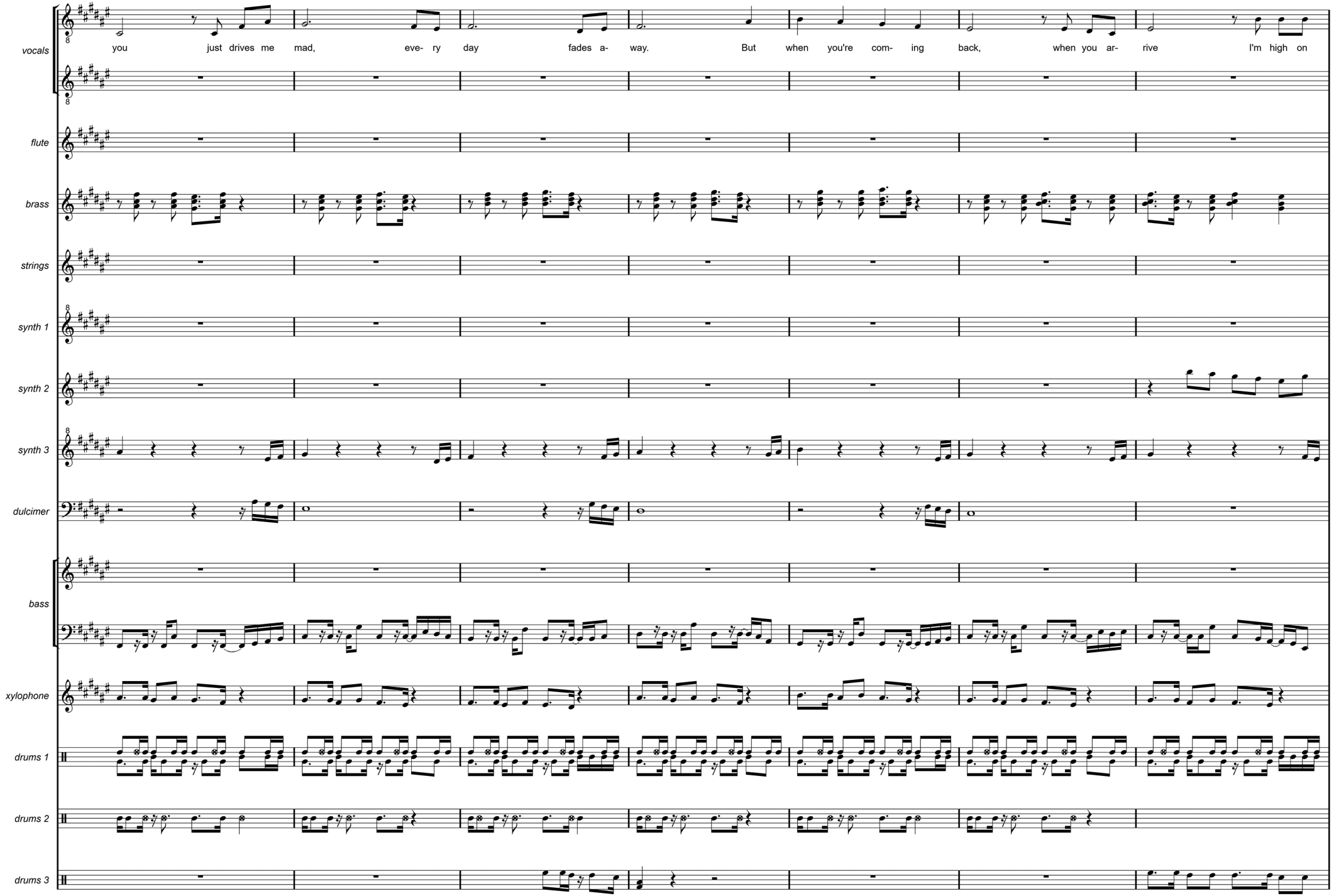
vocals
you just drives me mad, eve- ry day fades a- way. But when you're com- ing back, when you ar- rive I'm high on
flute
brass
strings
synth 1
synth 2
synth 3
dulcimer
bass
xylophone
drums 1
drums 2
drums 3

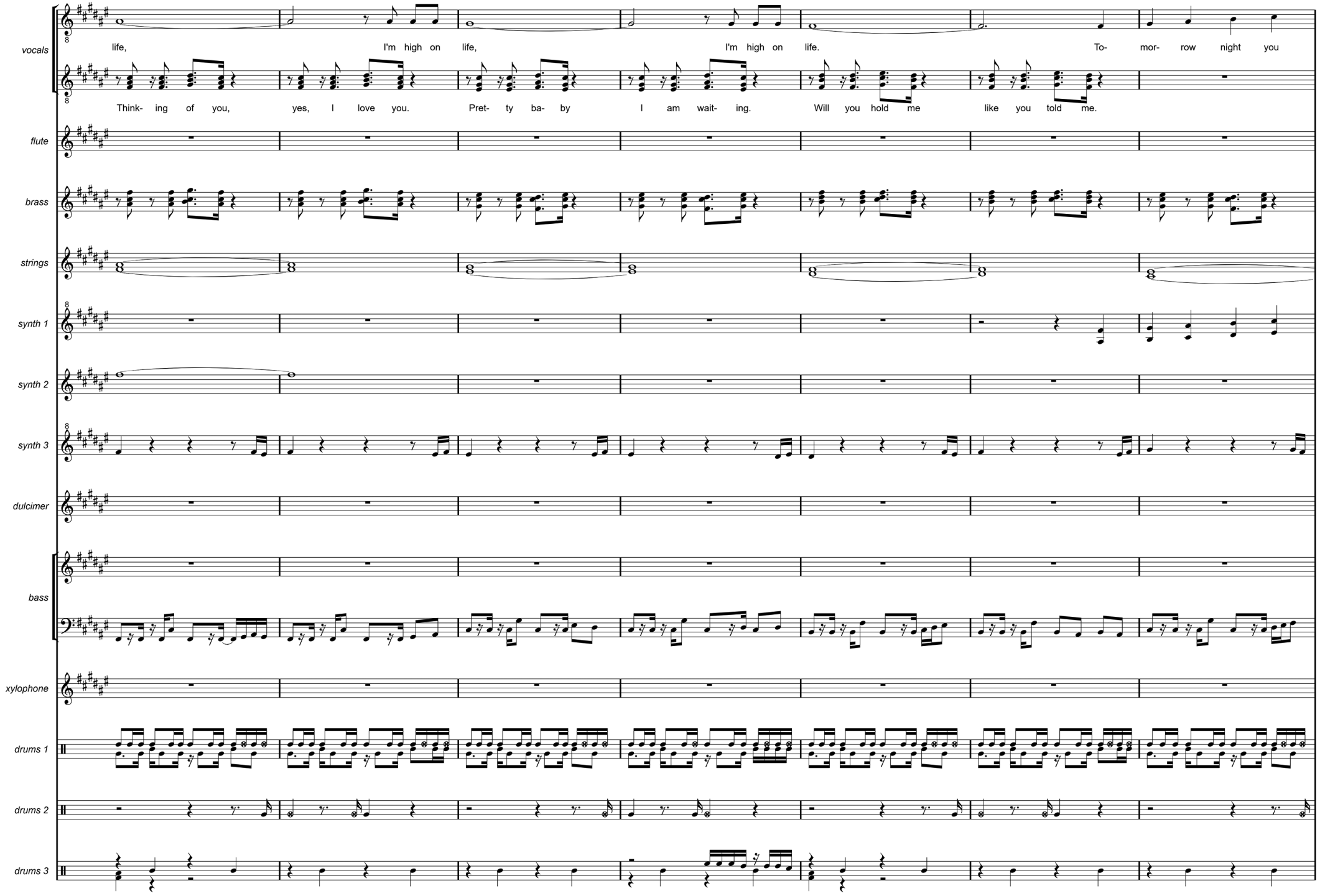
vocals
life, I'm high on life, I'm high on life. To- mor- row night you
Think- ing of you, yes, I love you. Pret- ty ba- by I am wait- ing. Will you hold me like you told me.
flute
brass
strings
synth 1
synth 2
synth 3
dulcimer
bass
xylophone
drums 1
drums 2
drums 3

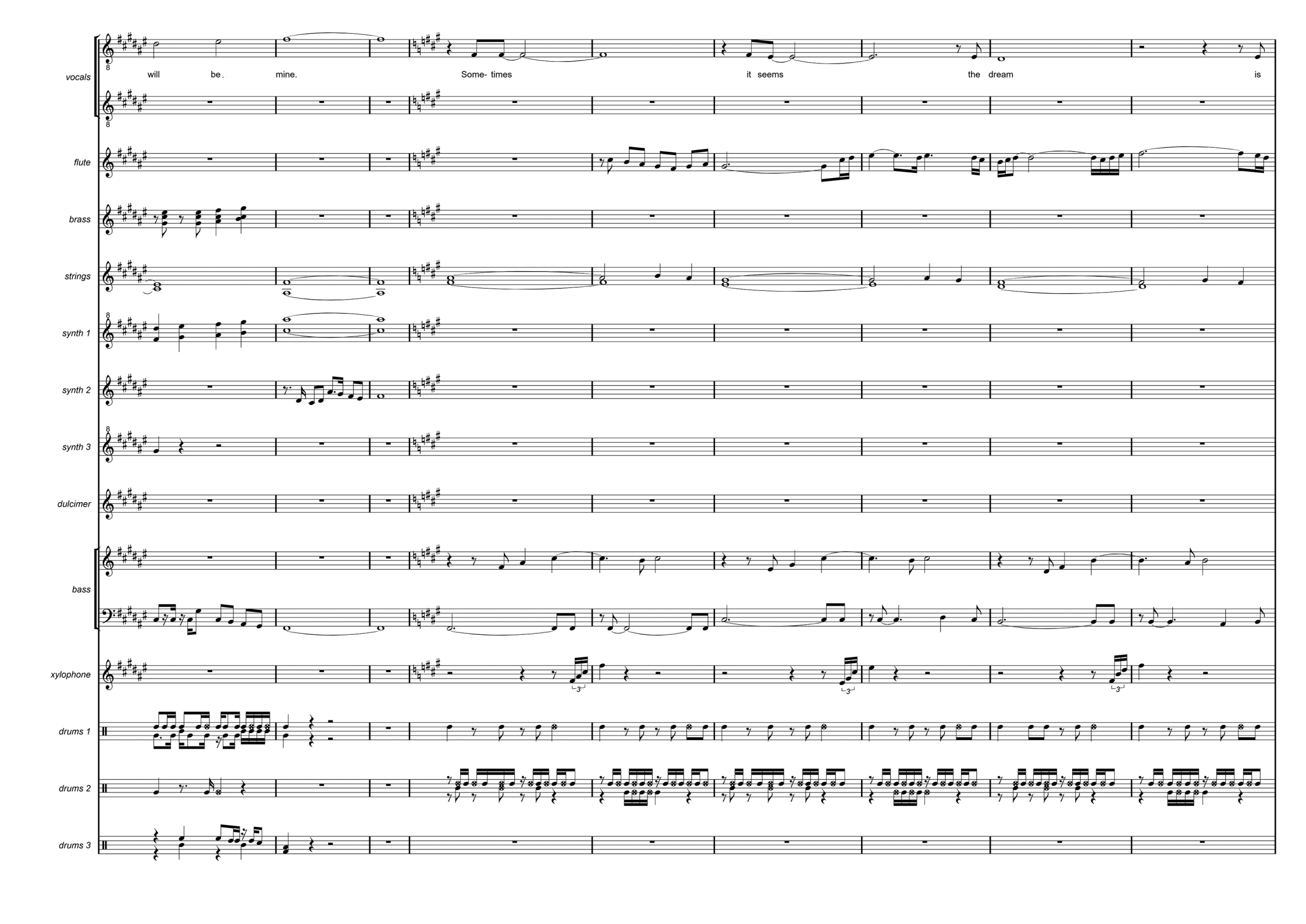
vocals
will be mine.
Some- times
it seems
the dream
is
flute
brass
strings
synth 1
synth 2
synth 3
dulcimer
bass
xylophone
drums 1
drums 2
drums 3

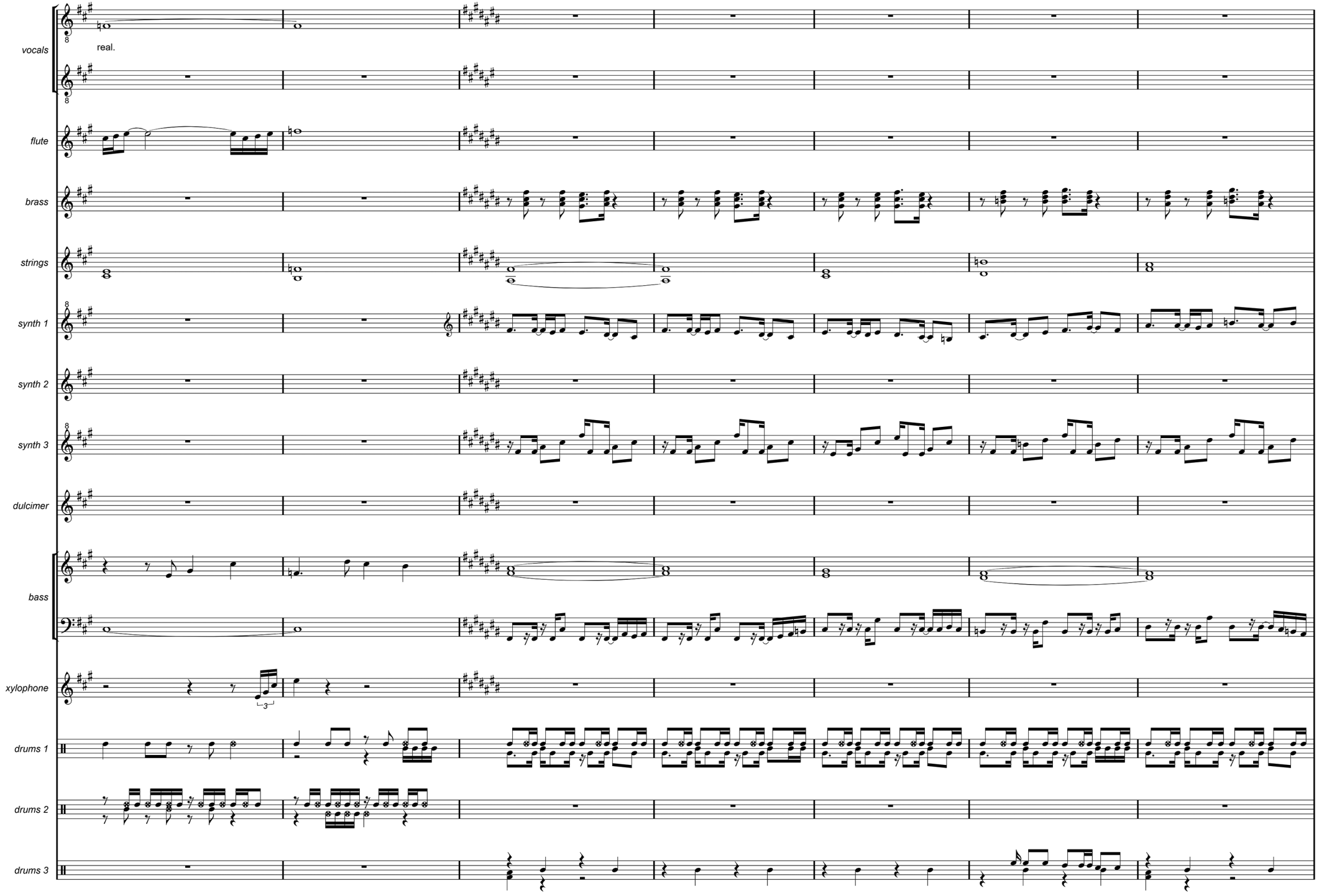
vocals
real.
flute
brass
strings
synth 1
synth 2
synth 3
dulcimer
bass
xylophone
drums 1
drums 2
drums 3

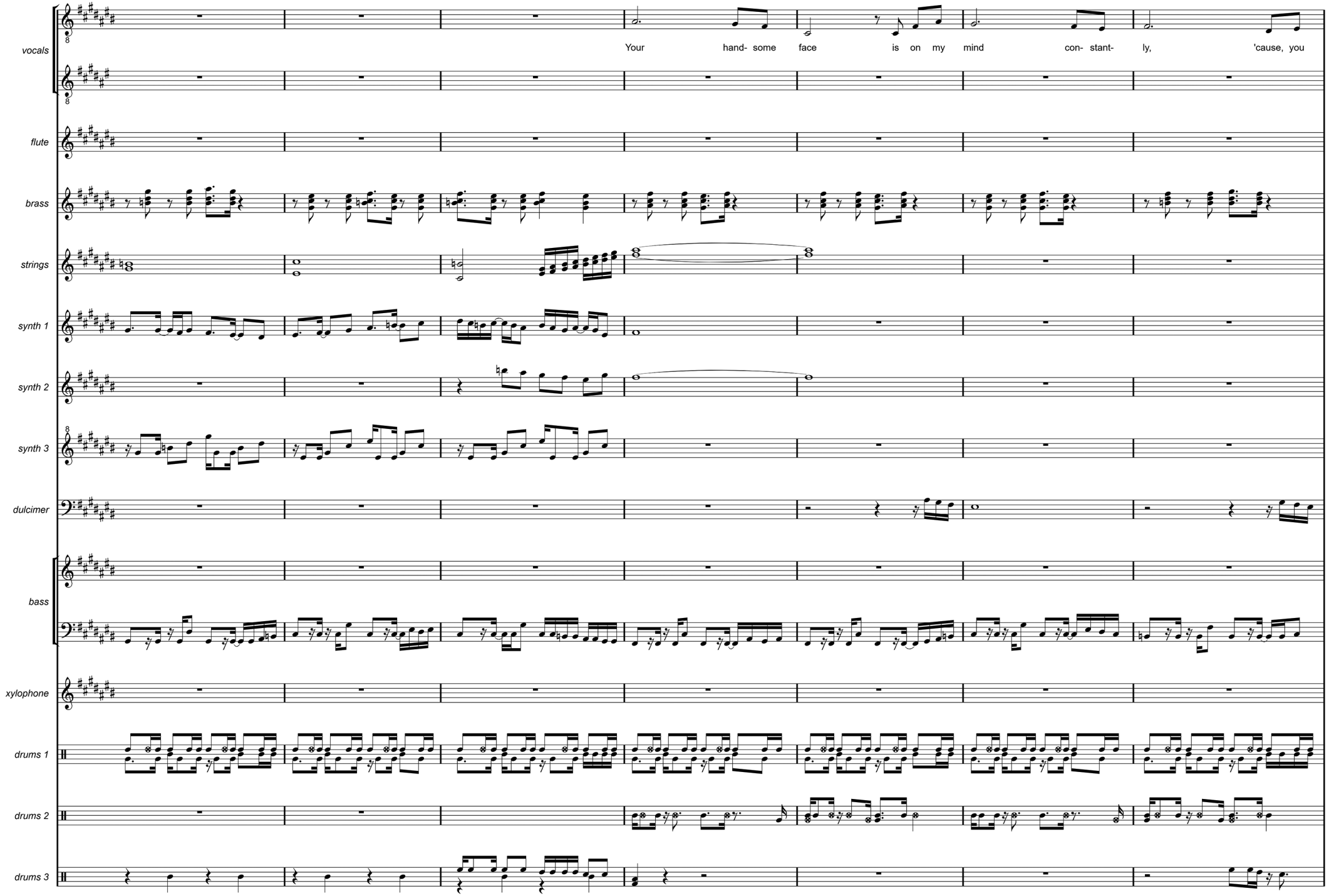
vocals
Your hand- some face is on my mind con- stant- ly, 'cause, you
flute
brass
strings
synth 1
synth 2
synth 3
dulcimer
bass
xylophone
drums 1
drums 2
drums 3

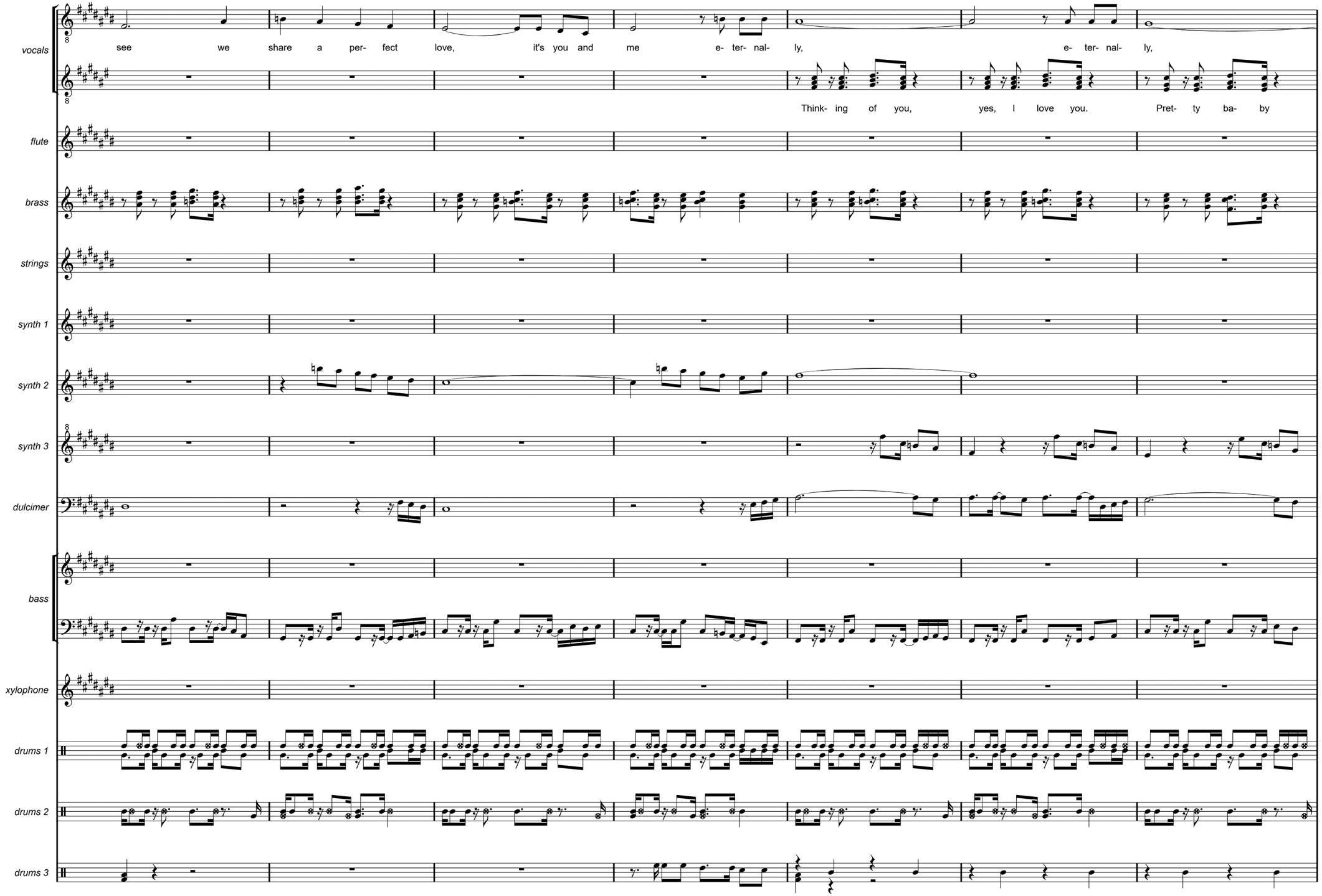
vocals
see we share a per- fect love, it's you and me e- ter- nal- ly, e- ter- nal- ly,
Think- ing of you, yes, I love you. Pret- ty ba- by
flute
brass
strings
synth 1
synth 2
synth 3
dulcimer
bass
xylophone
drums 1
drums 2
drums 3

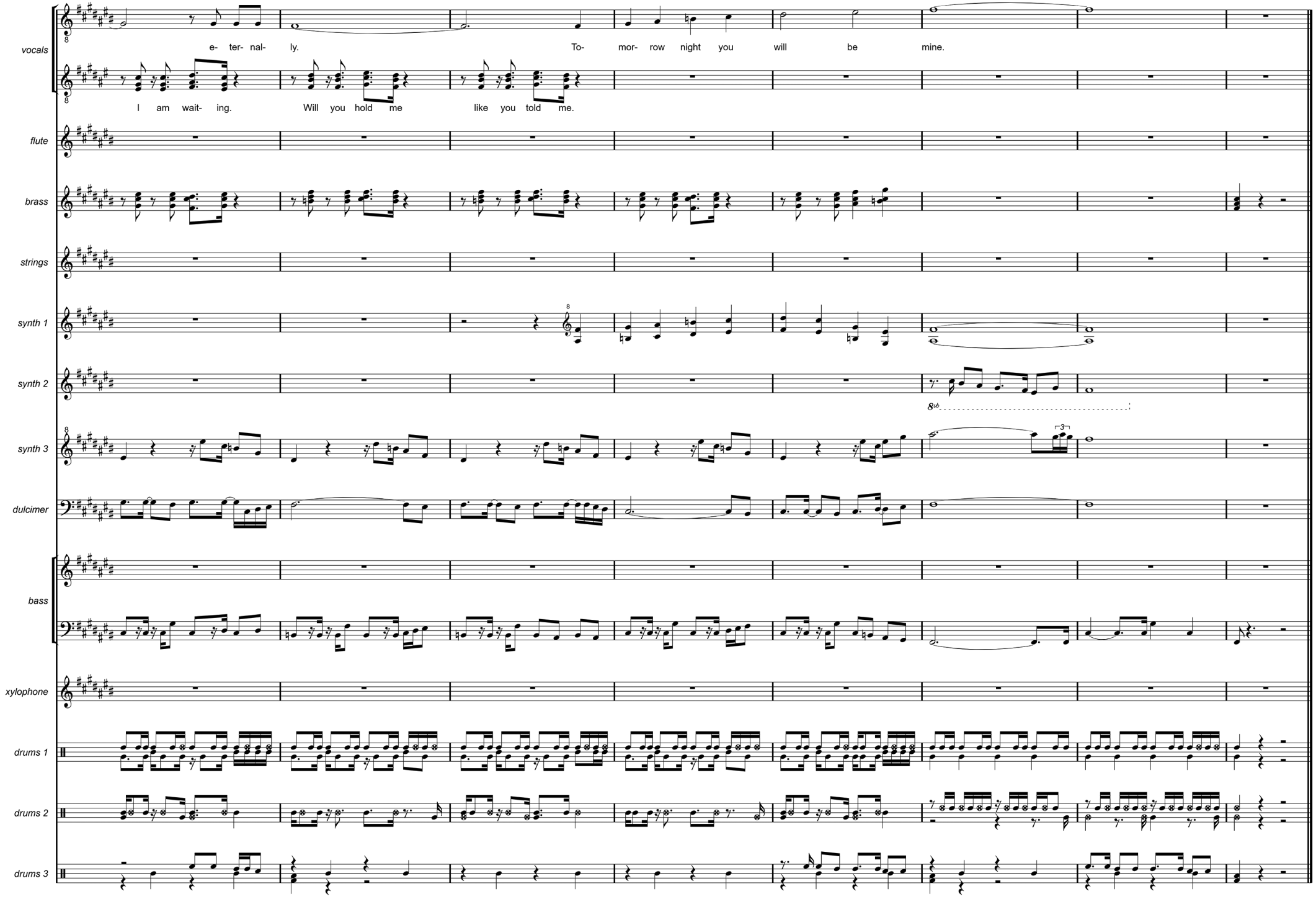
vocals
e- ter- nal- ly.
To- mor- row night you will be mine.
I am wait- ing.
Will you hold me
like you told me.
flute
brass
strings
synth 1
synth 2
8vb
synth 3
dulcimer
bass
xylophone
drums 1
drums 2
drums 3

## THE HUNGER (EXTENDED)

On the hunt for some love again
I'm walking in the dark
Look around for a hungry man
A stranger in the park

As I lean against a tree
Light a smoke, so casually
He approaches with fire in his eyes

501's showing his desire
He moves to kiss my lips
Deep inside there's a raging fire
My hands upon his hips

Then we're moving in the night
Longing to be satisfied
In a mixture of pleasure and despair

Hungry for someone to guide the way
In this confusion, an illusion
Of someone who will stay
Yearning for someone
Who understands all of my sorrow
Will tomorrow be brighter then

Watching him in a dimmed cafe
I left the place at once
I'm too scared to go all the way
Afraid to take a chance

Though I long for something more
I've been hurt too much before
I take care not to fall in love again

Hungry for someone to guide the way
In this confusion, an illusion
Of someone who will stay
Yearning for someone
Who understands all of my sorrow
Will tomorrow be brighter then

Silent tears are falling down
On the ground, on the ground
Have to confess that my life is a mess
Without you
The void comes to claim me
And maim me, and maim me

On the hunt for some love again
I'm walking in the dark
Look around for a hungry man
A stranger in the park

Though I long for something more
I've been hurt too much before
I take care not to fall in love again

Hungry for someone to guide the way
In this confusion, an illusion
Of someone who will stay
Yearning for someone
Who understands all of my sorrow
Will tomorrow be brighter then

# THE HUNGER (EXTENDED)

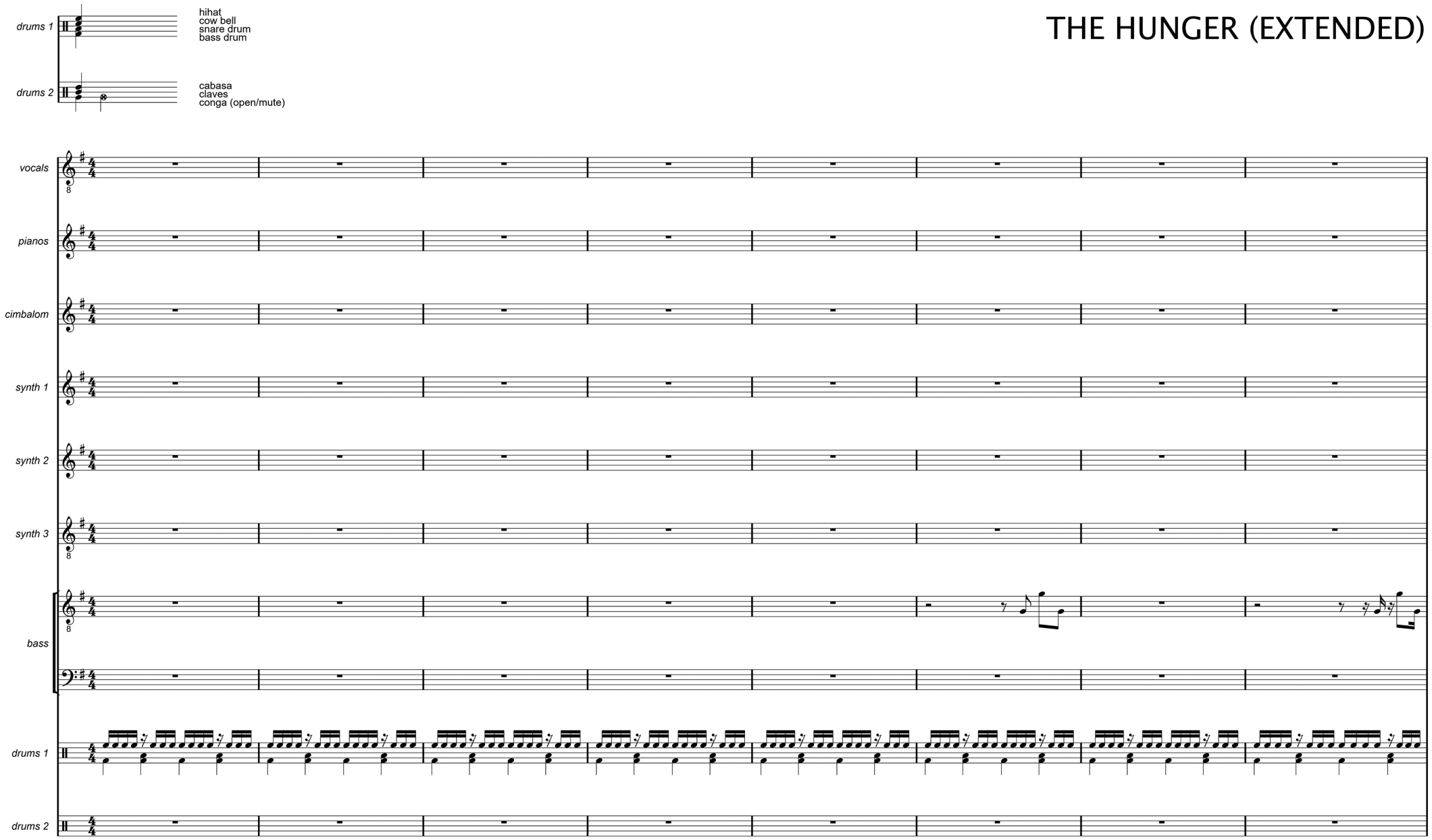

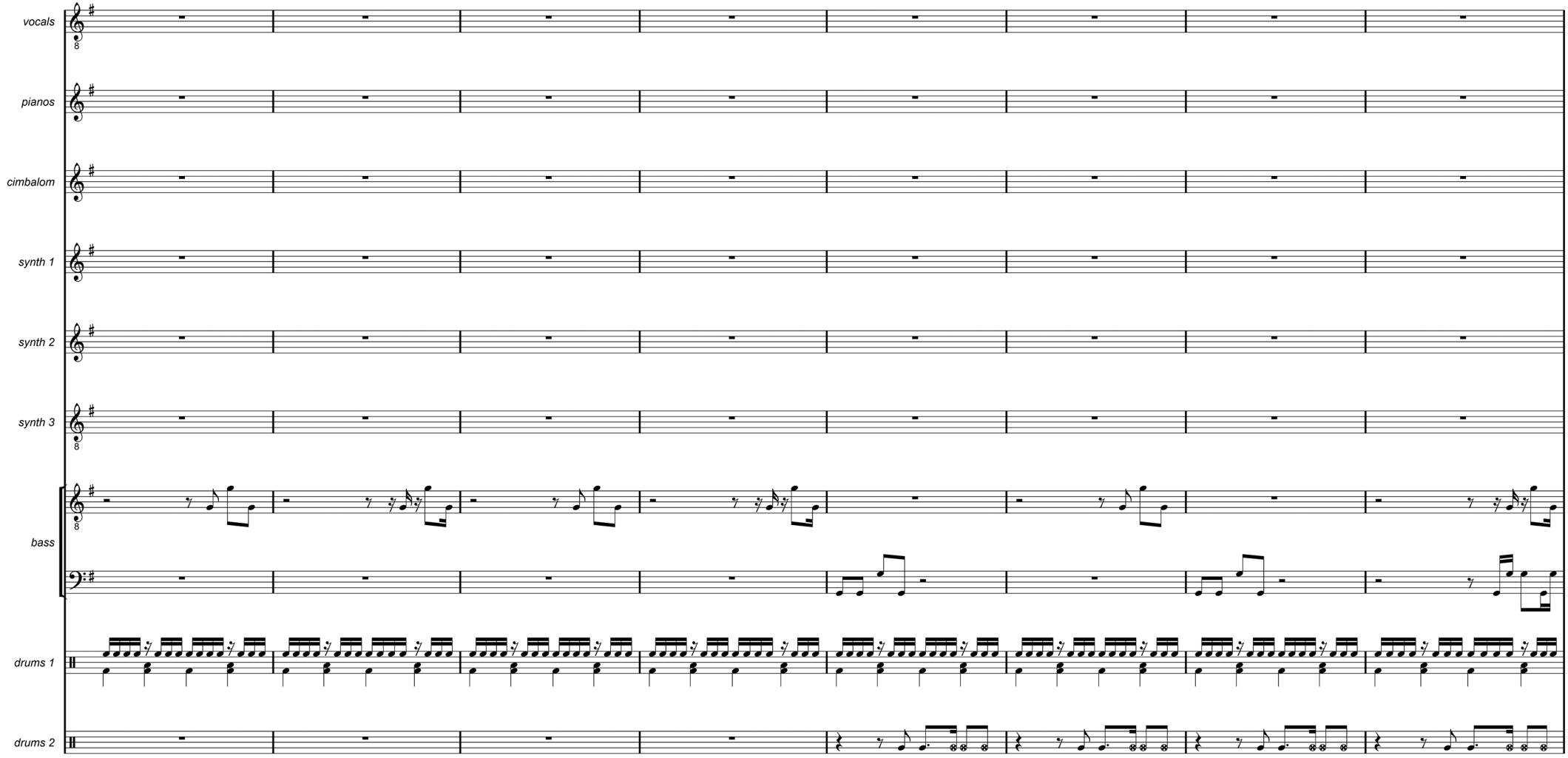
vocals
pianos
cimbalom
synth 1
synth 2
synth 3
bass
drums 1
drums 2

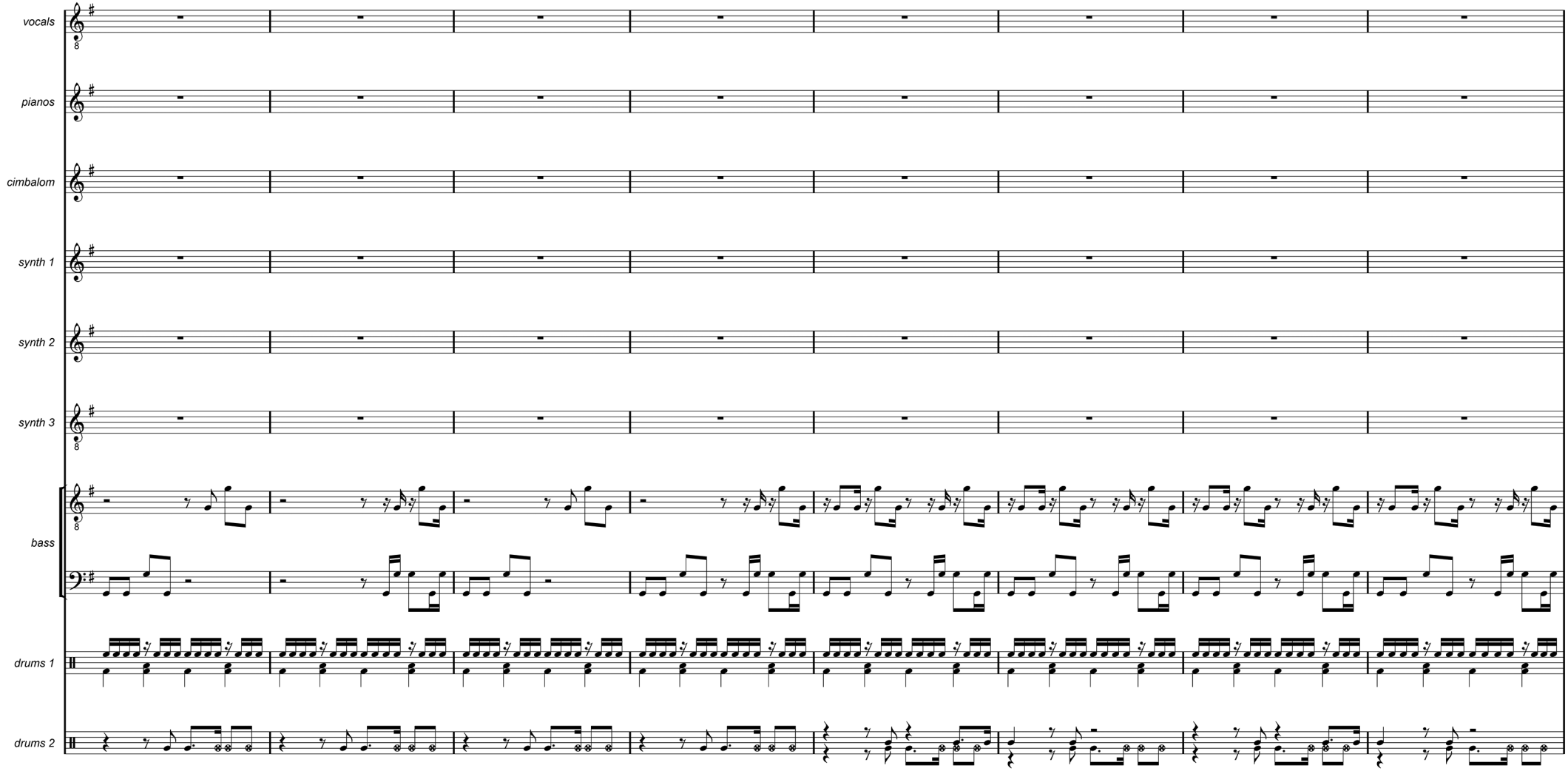
vocals
pianos
cimbalom
synth 1
synth 2
synth 3
bass
drums 1
drums 2

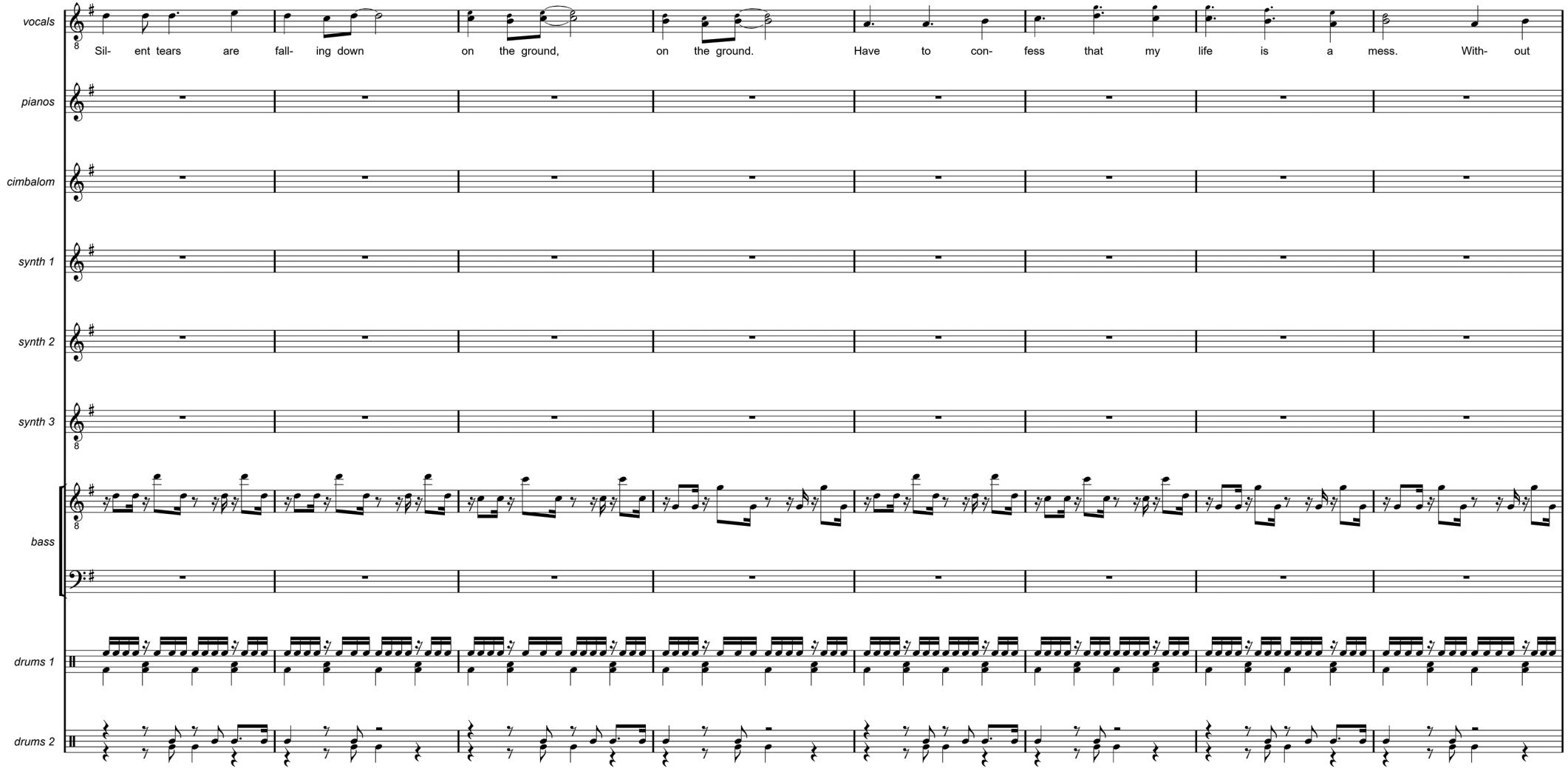
vocals
Sil- ent tears are fall- ing down on the ground, on the ground. Have to con- fess that my life is a mess. With- out
pianos
cimbalom
synth 1
synth 2
synth 3
bass
drums 1
drums 2

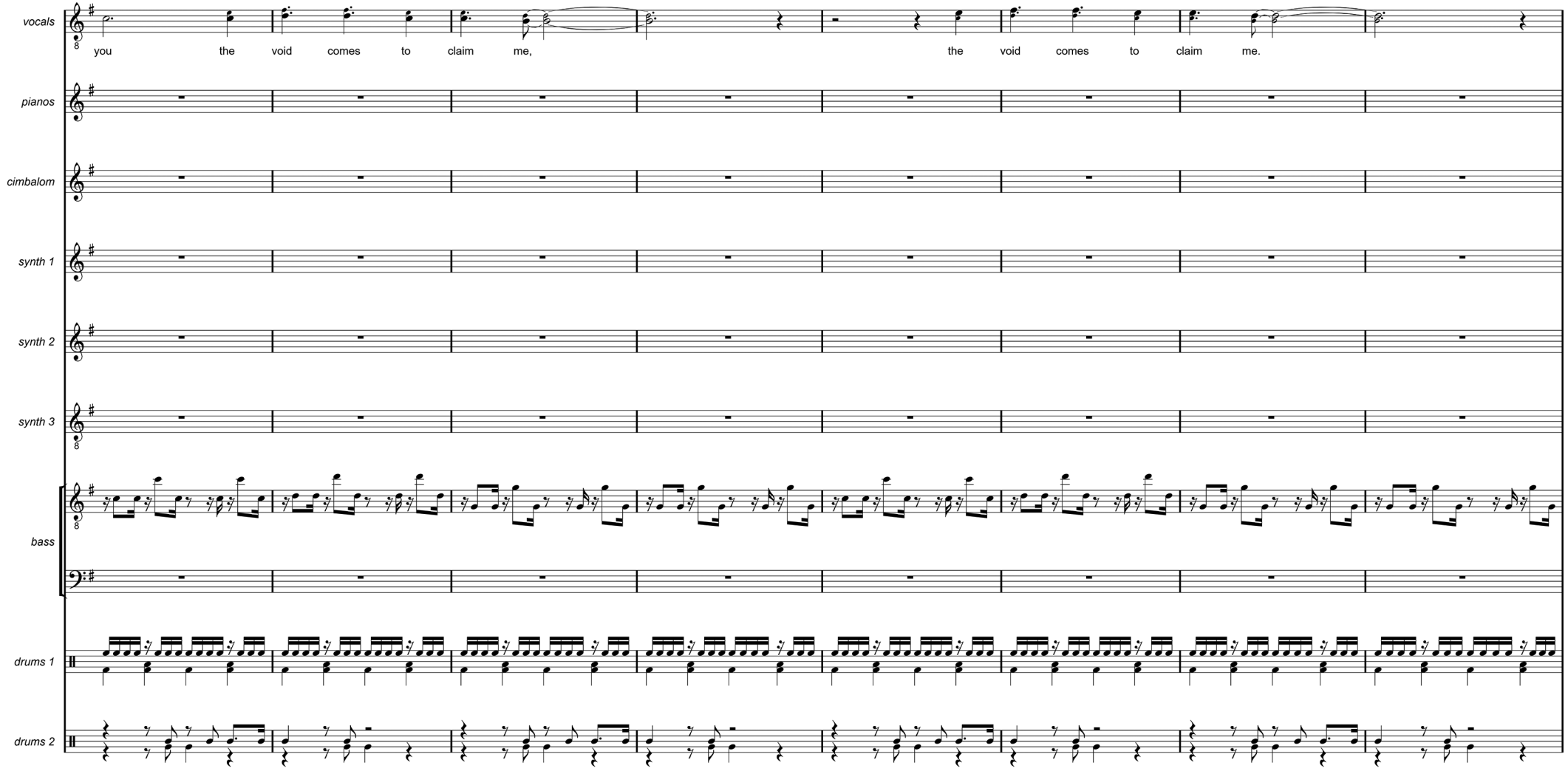
vocals
you the void comes to claim me, the void comes to claim me.
pianos
cimbalom
synth 1
synth 2
synth 3
bass
drums 1
drums 2

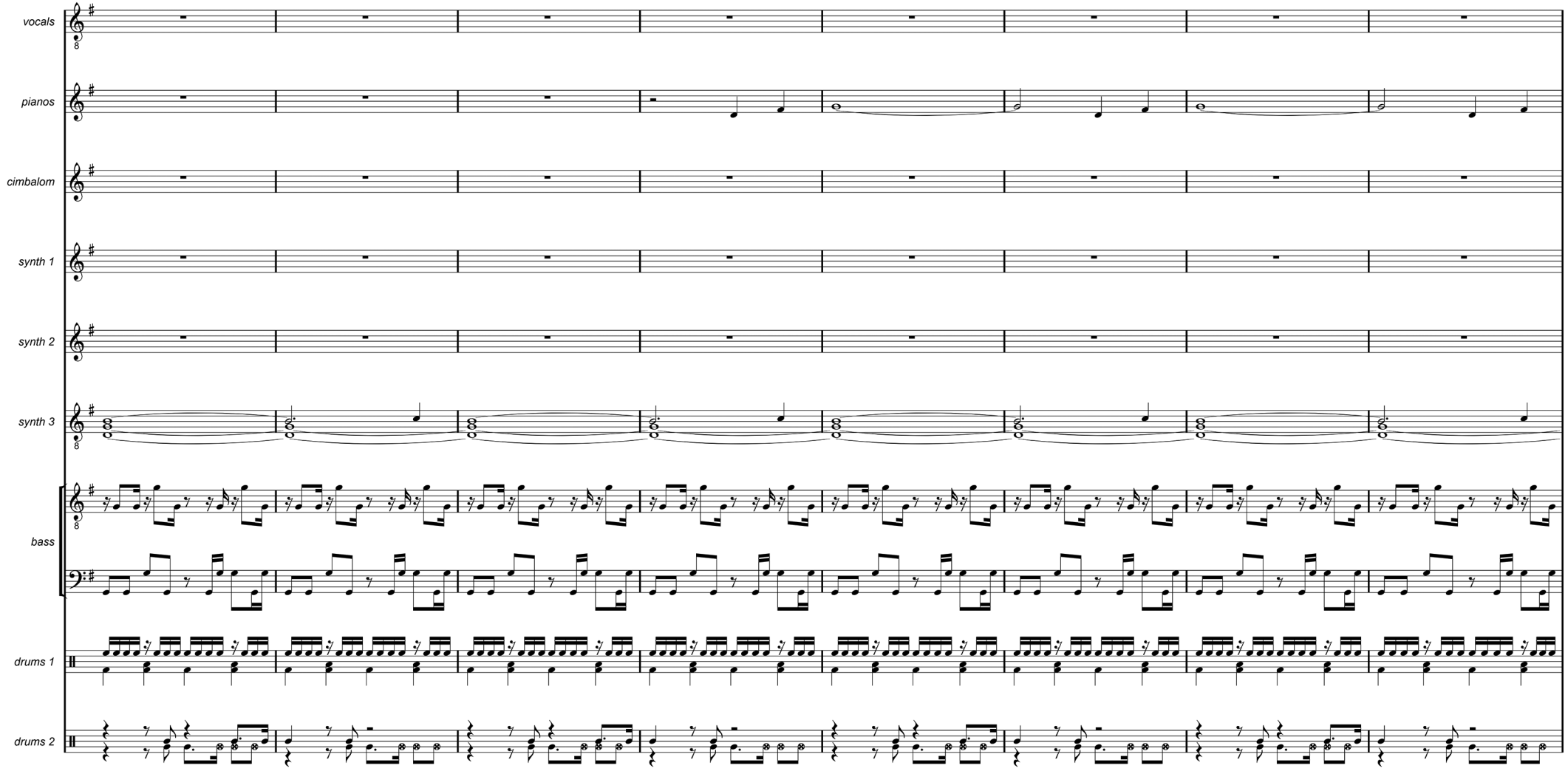
vocals
pianos
cimbalom
synth 1
synth 2
synth 3
bass
drums 1
drums 2

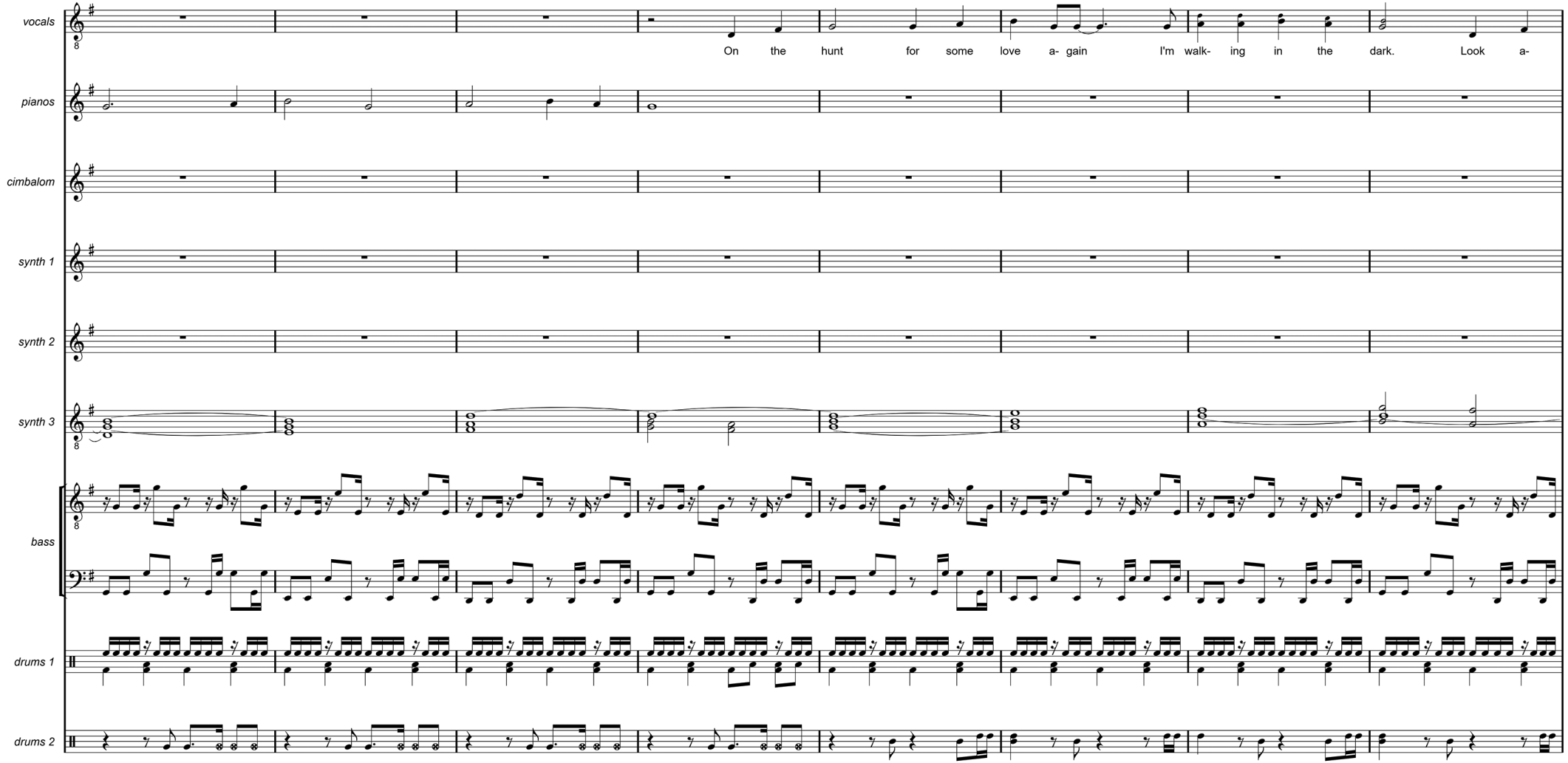
vocals
On the hunt for some love a- gain I'm walk- ing in the dark. Look a-
pianos
cimbalom
synth 1
synth 2
synth 3
bass
drums 1
drums 2

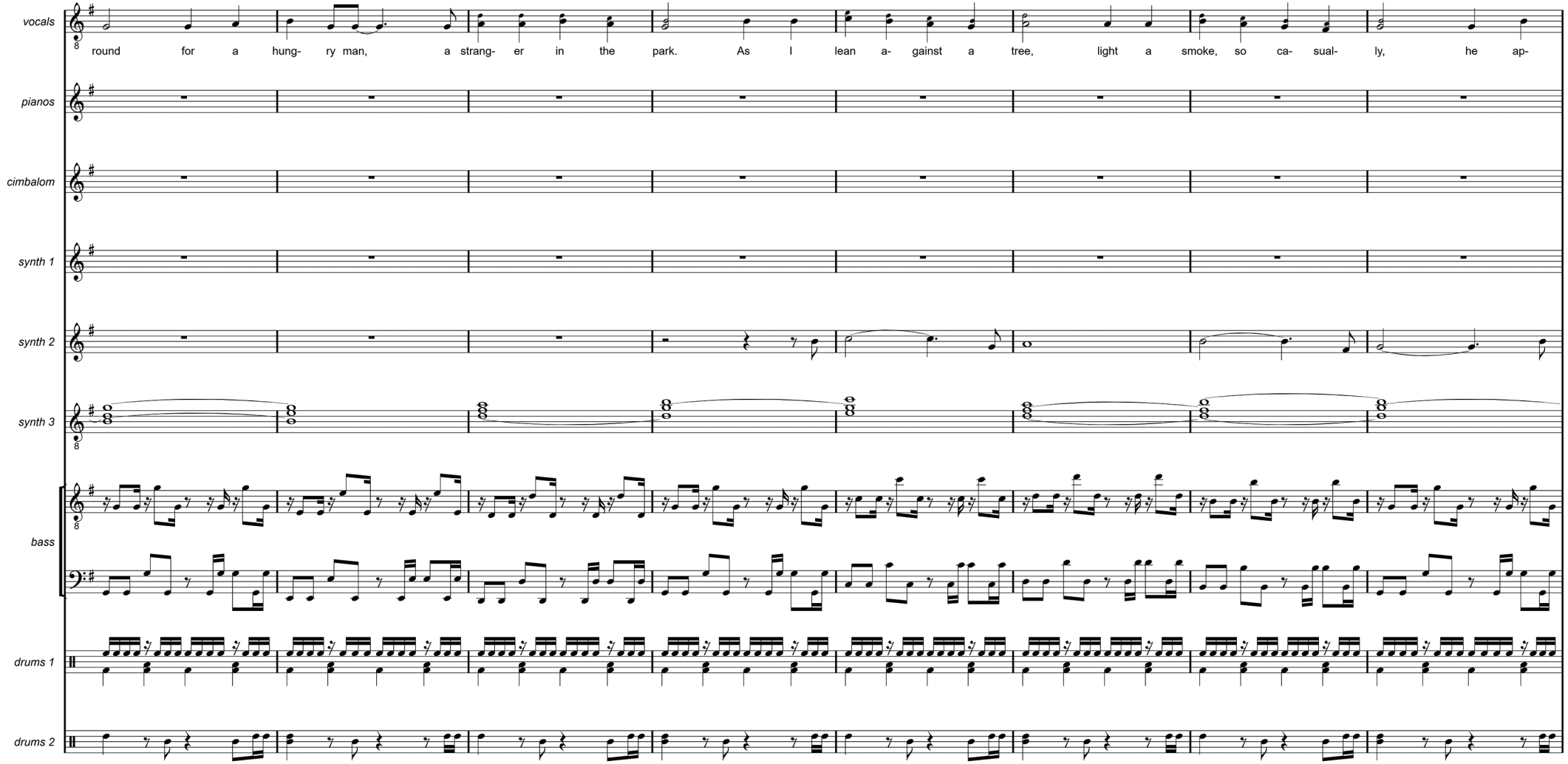
vocals
round for a hung- ry man, a strang- er in the park. As I lean a- gainst a tree, light a smoke, so ca- sual- ly, he ap-
pianos
cimbalom
synth 1
synth 2
synth 3
bass
drums 1
drums 2

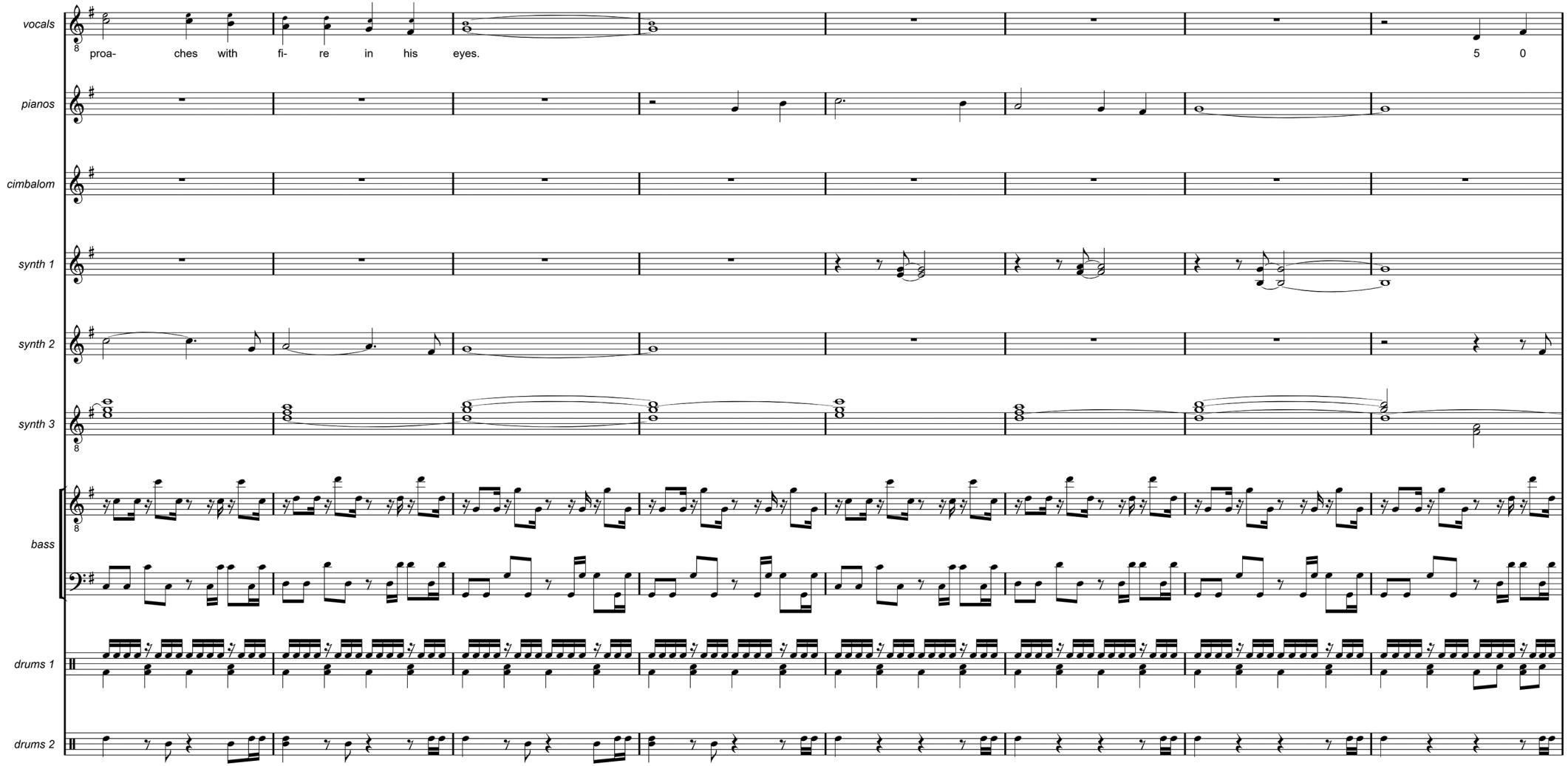
vocals
proa- ches with fi- re in his eyes.
5 0
pianos
cimbalom
synth 1
synth 2
synth 3
bass
drums 1
drums 2

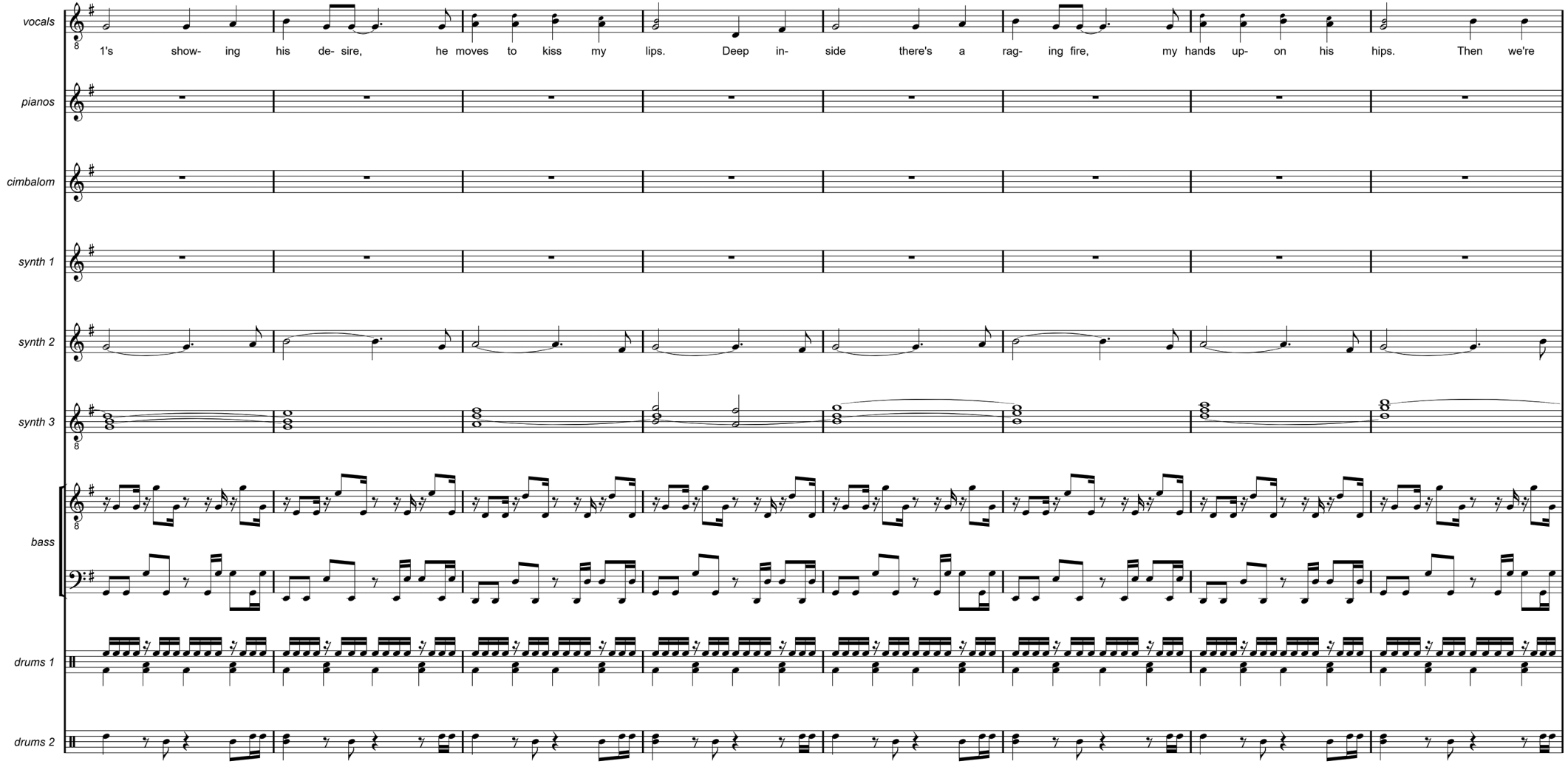
vocals
1's show- ing his de- sire, he moves to kiss my lips. Deep in- side there's a rag- ing fire, my hands up- on his hips. Then we're
pianos
cimbalom
synth 1
synth 2
synth 3
bass
drums 1
drums 2

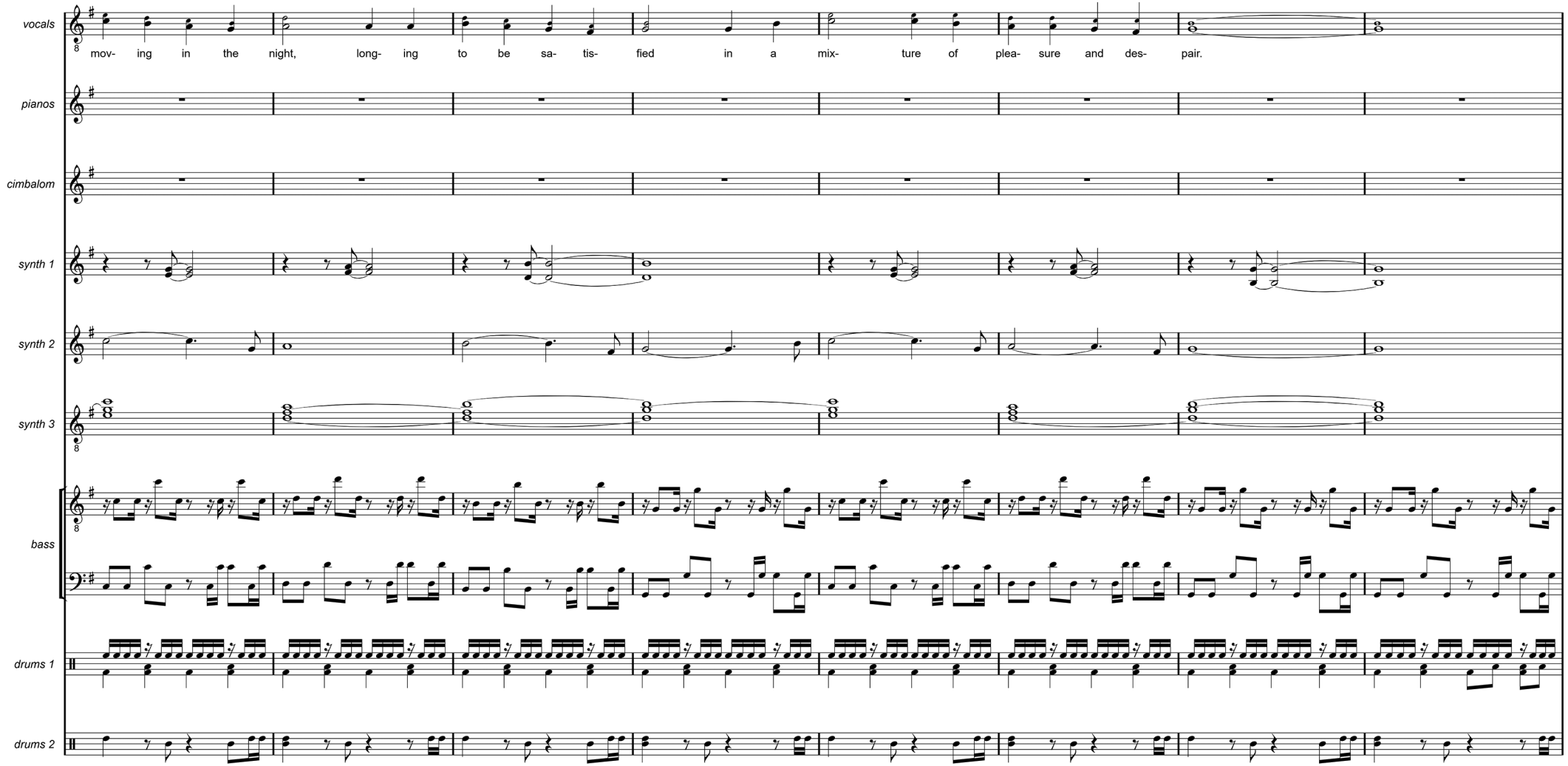
vocals
mov- ing in the night, long- ing to be sa- tis- fied in a mix- ture of plea- sure and des- pair.
pianos
cimbalom
synth 1
synth 2
synth 3
bass
drums 1
drums 2

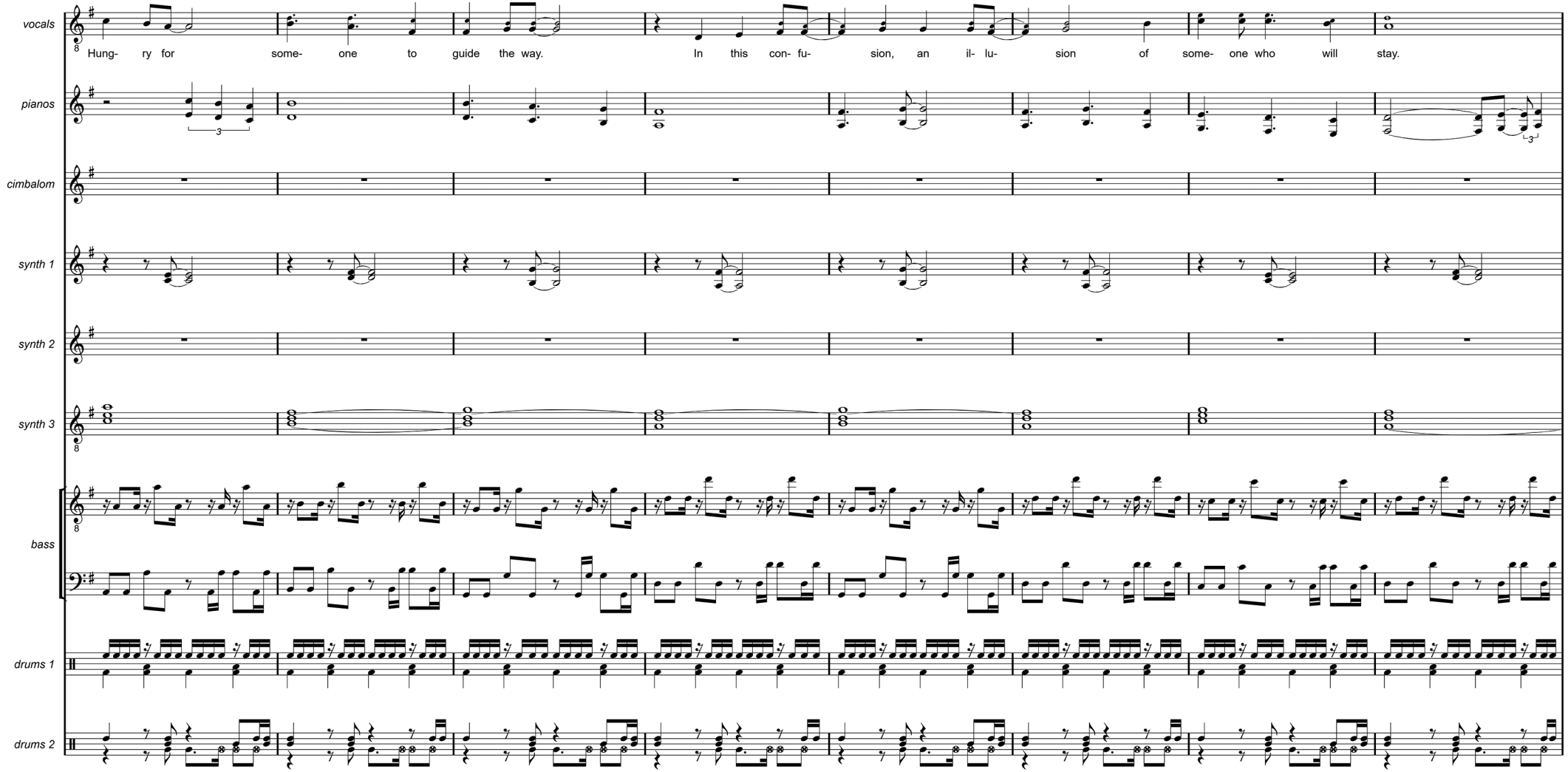
vocals
Hung- ry for some- one to guide the way.
In this con- fu- sion, an il- lu- sion of some- one who will stay.
pianos
cimbalom
synth 1
synth 2
synth 3
bass
drums 1
drums 2

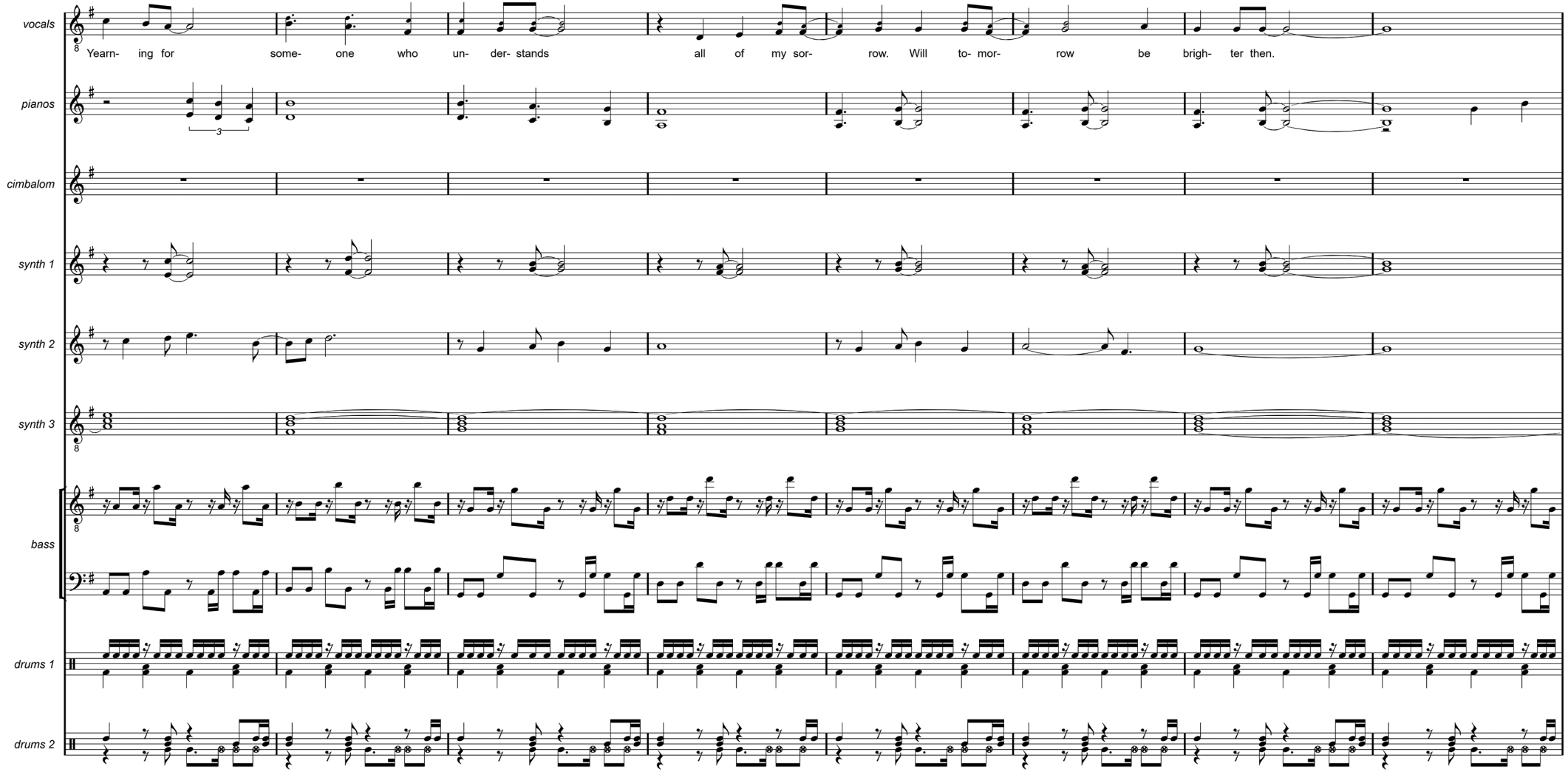
vocals
Yearn- ing for some- one who un- der- stands all of my sor- row. Will to- mor- row be brigh- ter then.
pianos
cimbalom
synth 1
synth 2
synth 3
bass
drums 1
drums 2

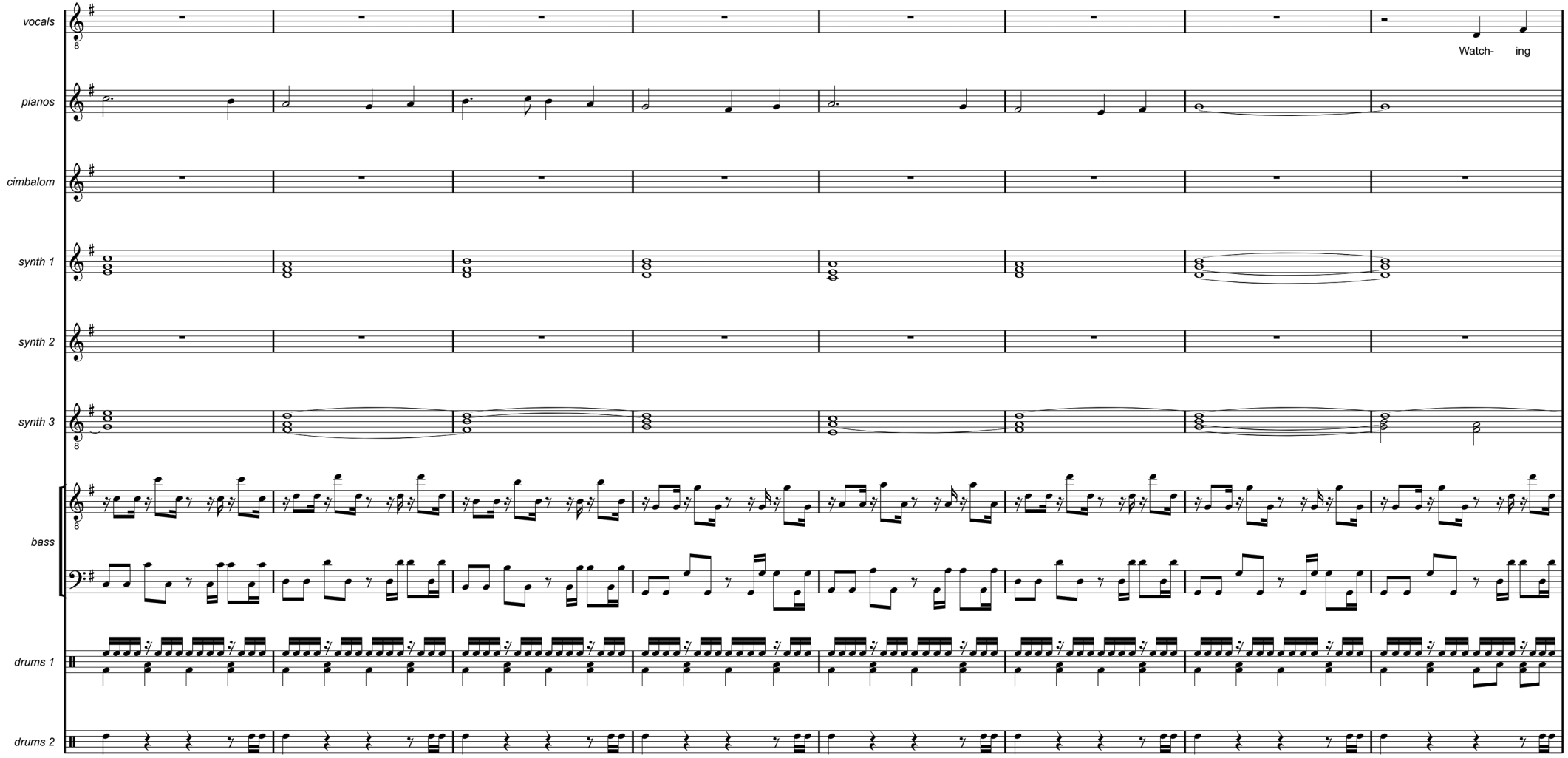
vocals
pianos
cimbalom
synth 1
synth 2
synth 3
bass
drums 1
drums 2
Watch- ing

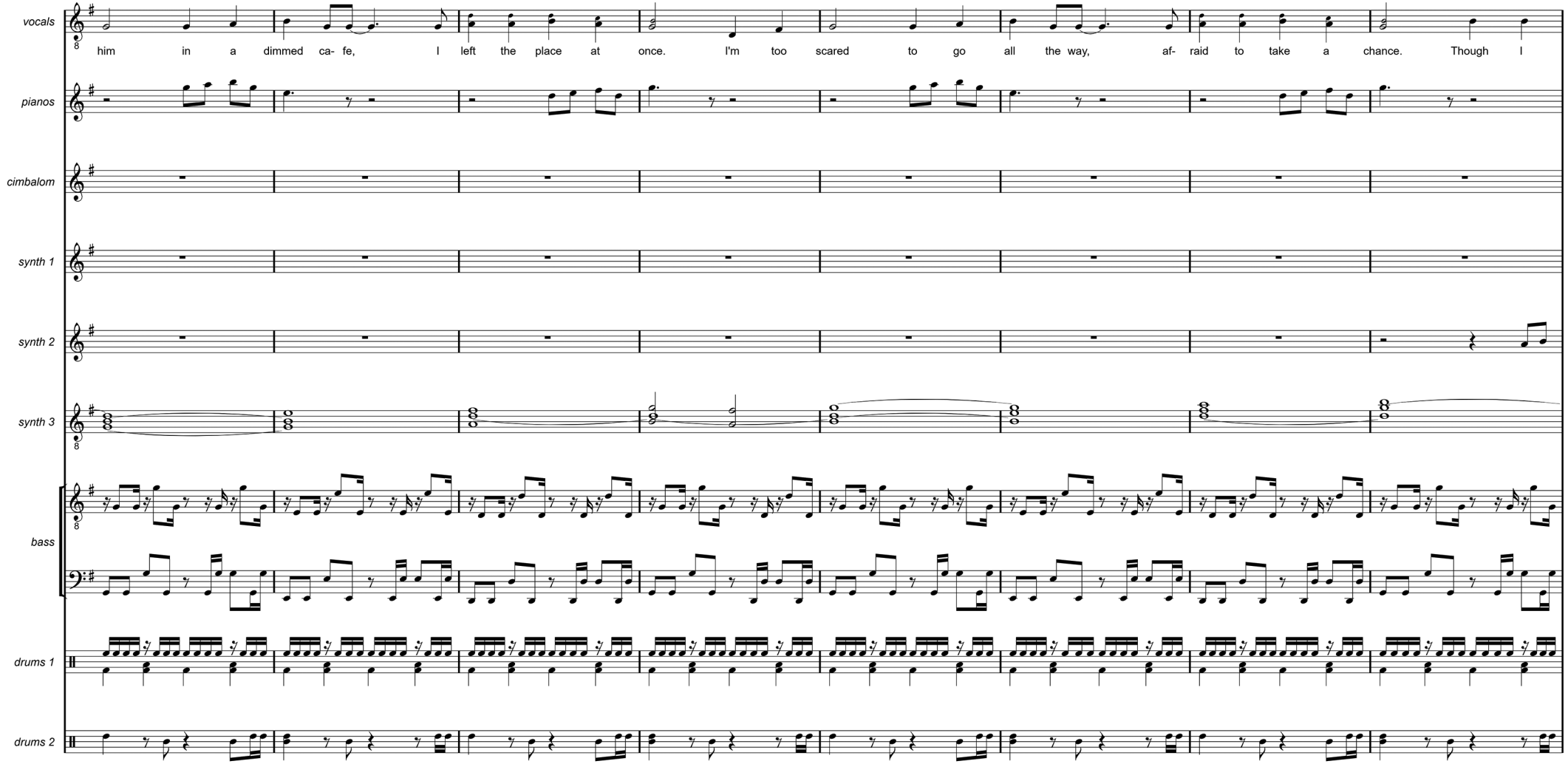
vocals
him in a dimmed ca- fe, I left the place at once. I'm too scared to go all the way, af- raid to take a chance. Though I
pianos
cimbalom
synth 1
synth 2
synth 3
bass
drums 1
drums 2

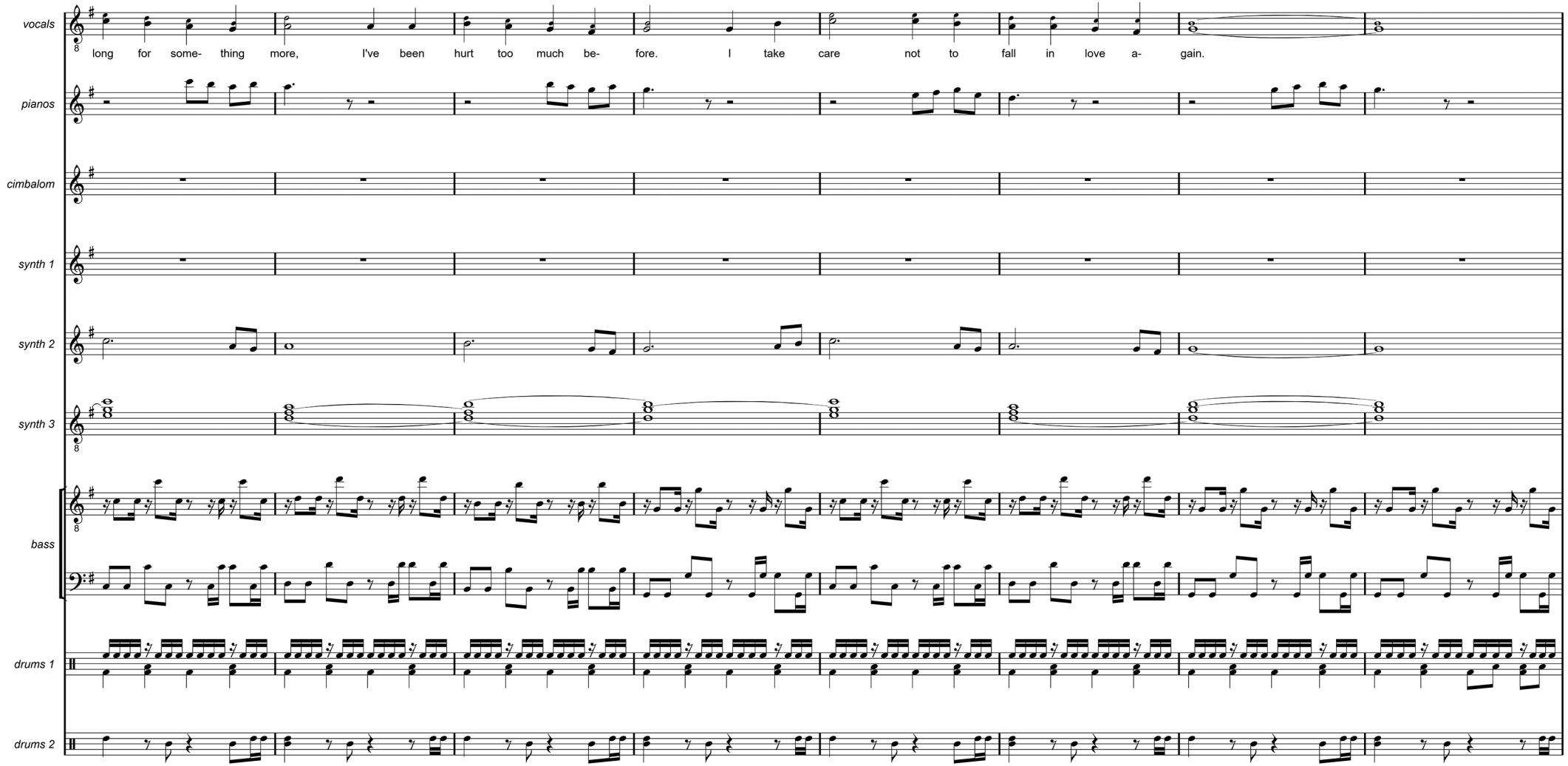
vocals
long for some- thing more, I've been hurt too much be- fore. I take care not to fall in love a- gain.
pianos
cimbalom
synth 1
synth 2
synth 3
bass
drums 1
drums 2

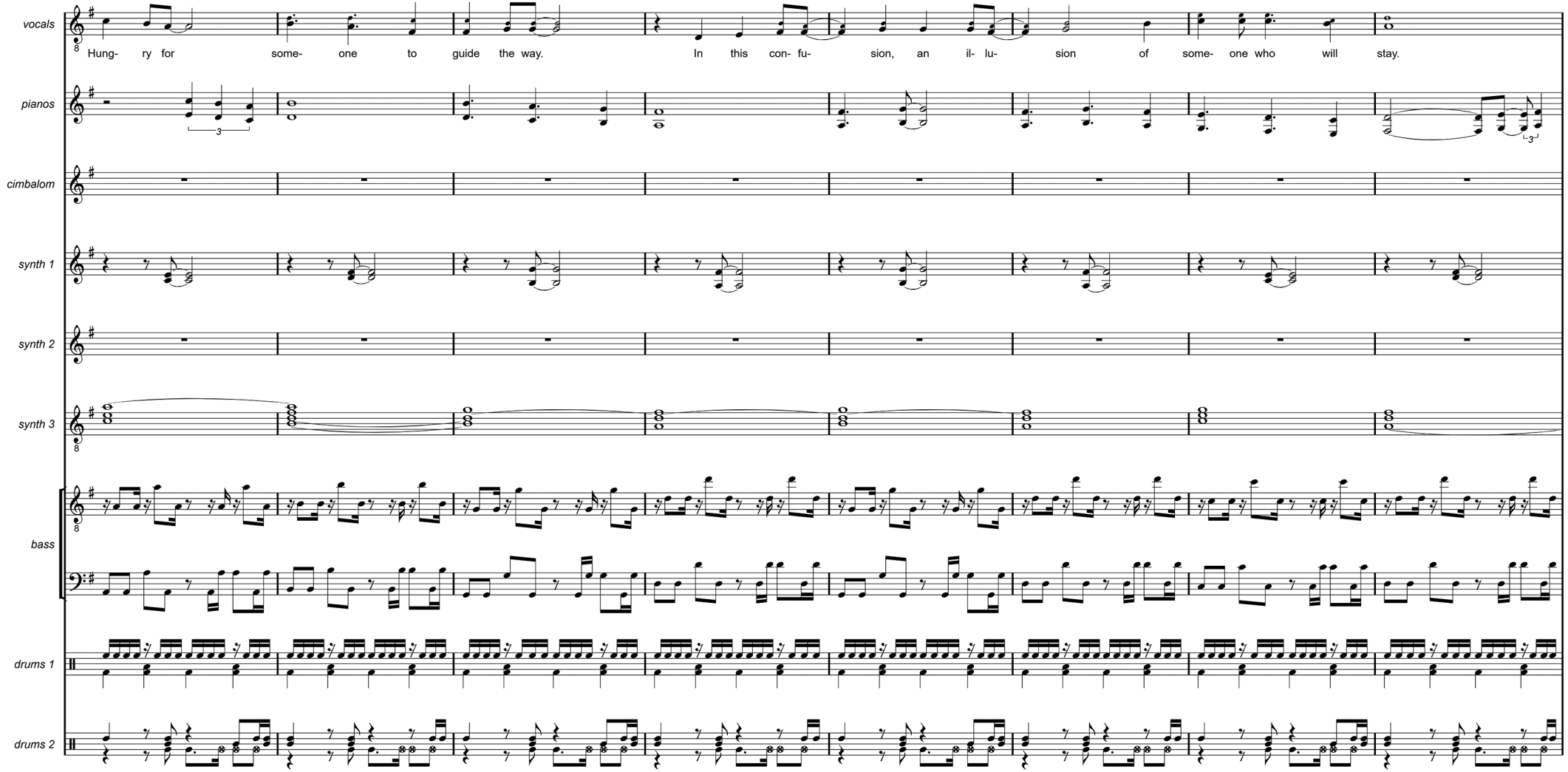
vocals
Hung- ry for some- one to guide the way. In this con- fu- sion, an il- lu- sion of some- one who will stay.
pianos
cimbalom
synth 1
synth 2
synth 3
bass
drums 1
drums 2

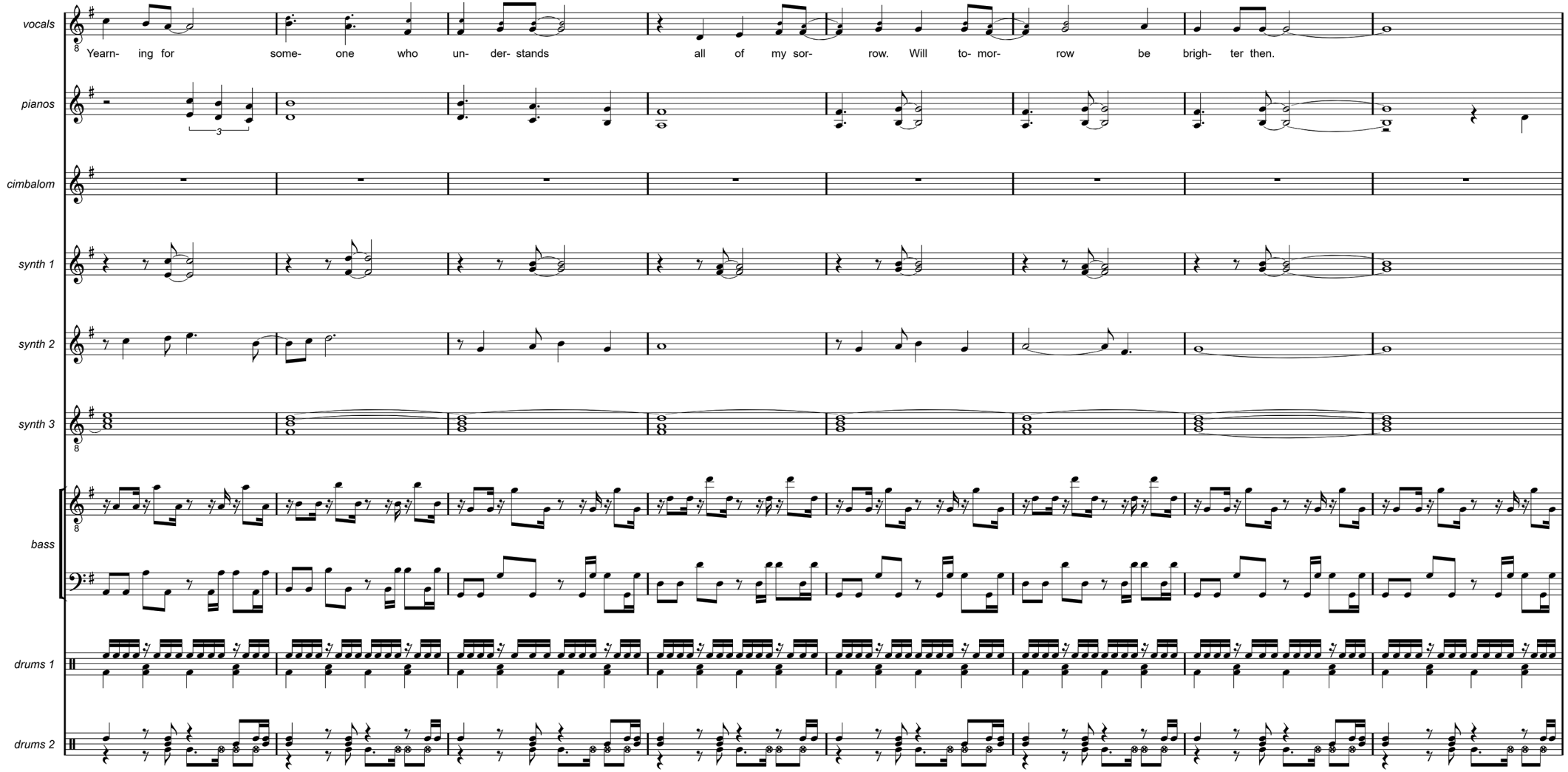
vocals
Yearn- ing for some- one who un- der- stands all of my sor- row. Will to- mor- row be brigh- ter then.
pianos
3
cimbalom
synth 1
synth 2
synth 3
bass
drums 1
drums 2

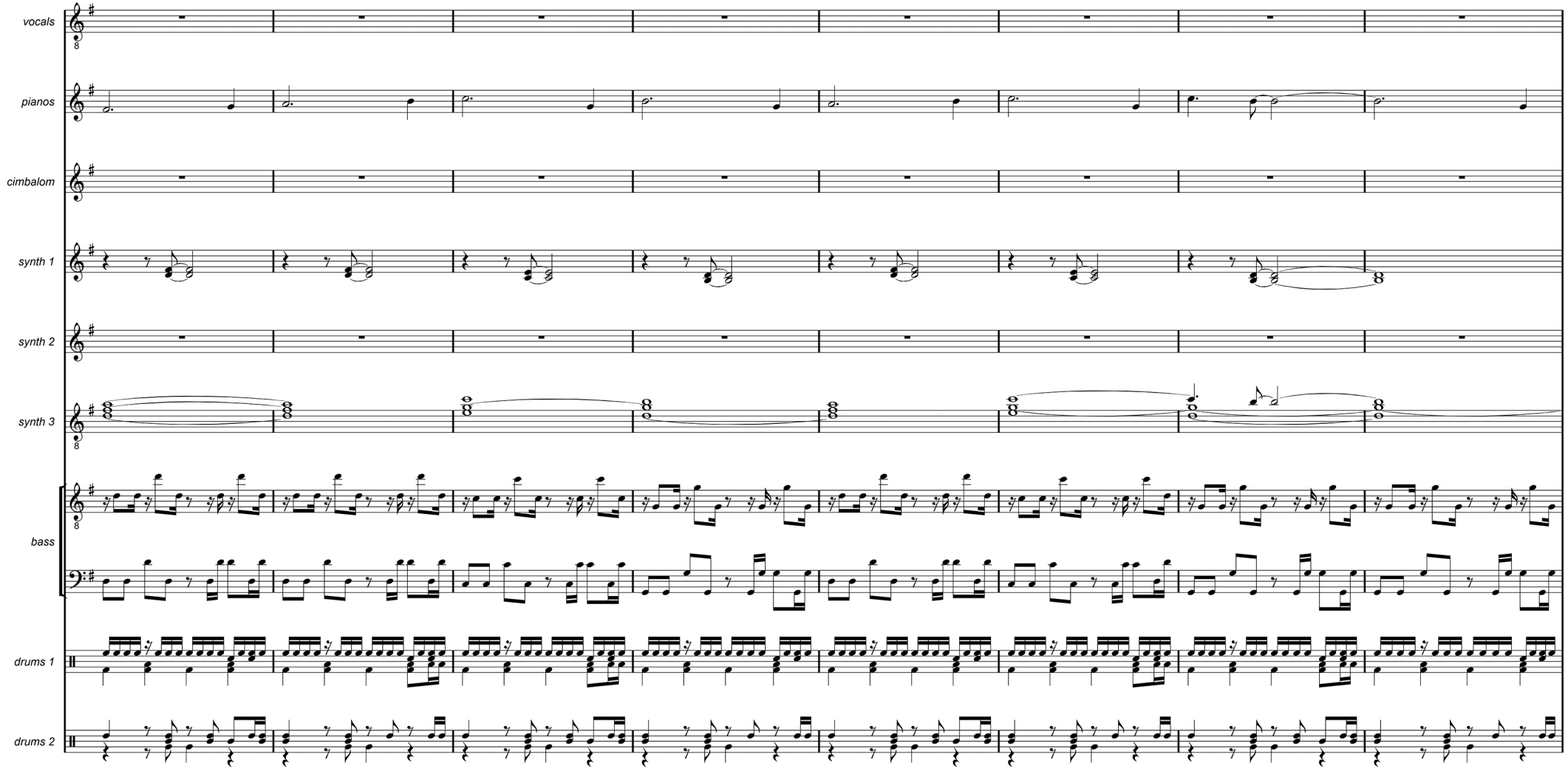
vocals
pianos
cimbalom
synth 1
synth 2
synth 3
bass
drums 1
drums 2

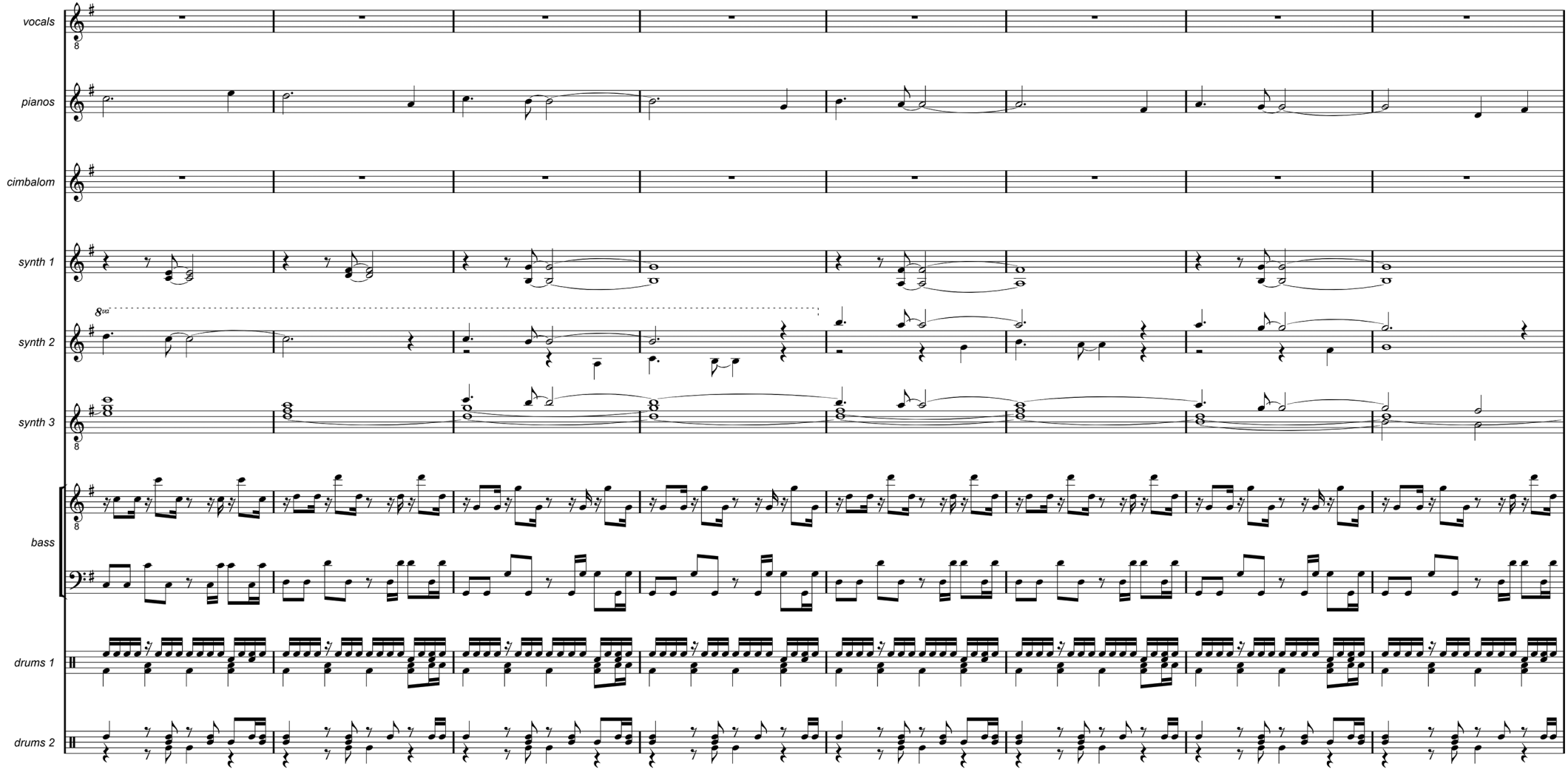
vocals
pianos
cimbalom
synth 1
8va
synth 2
synth 3
bass
drums 1
drums 2

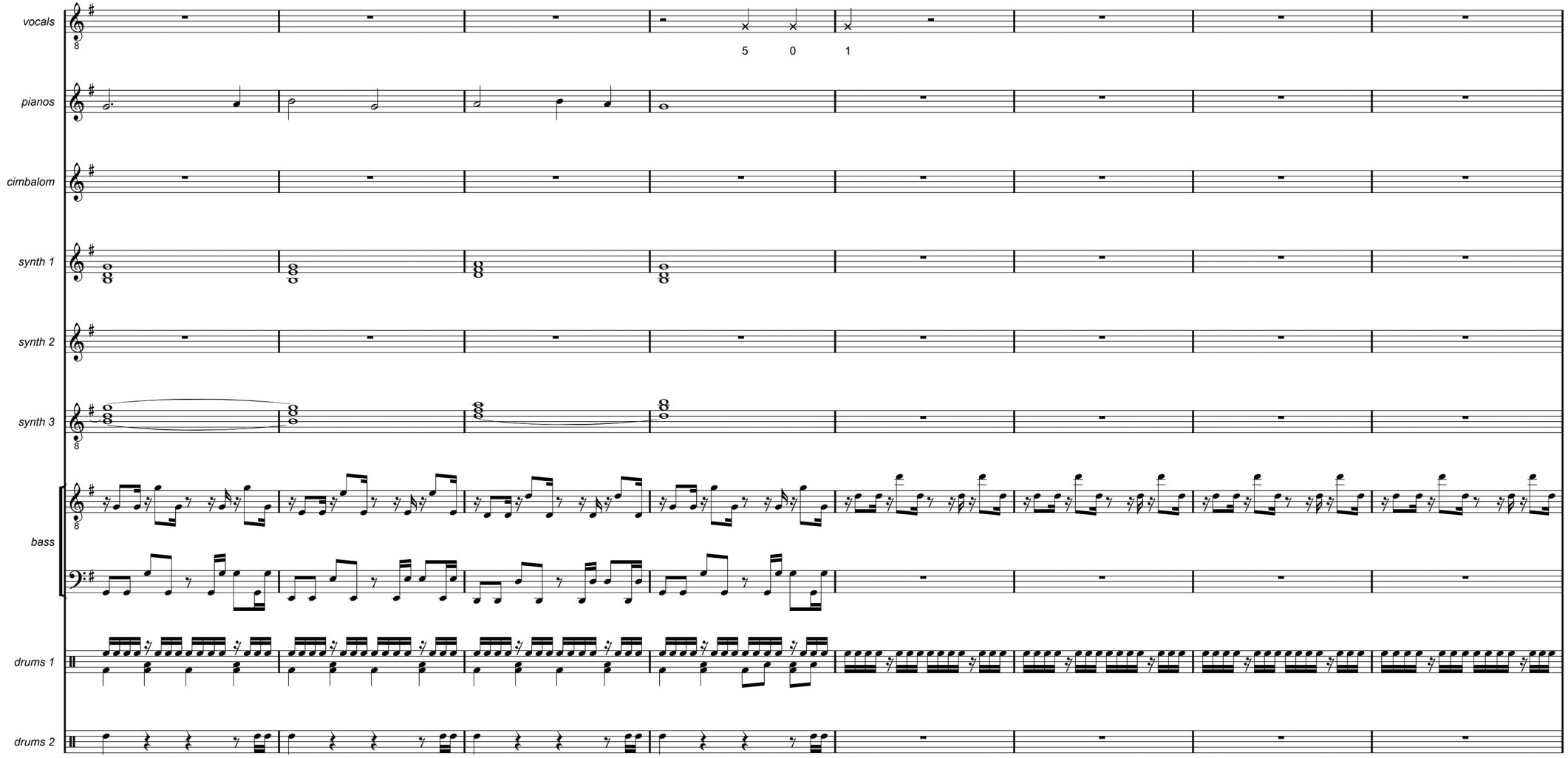
vocals
pianos
cimbalom
synth 1
synth 2
synth 3
bass
drums 1
drums 2
5
0
1

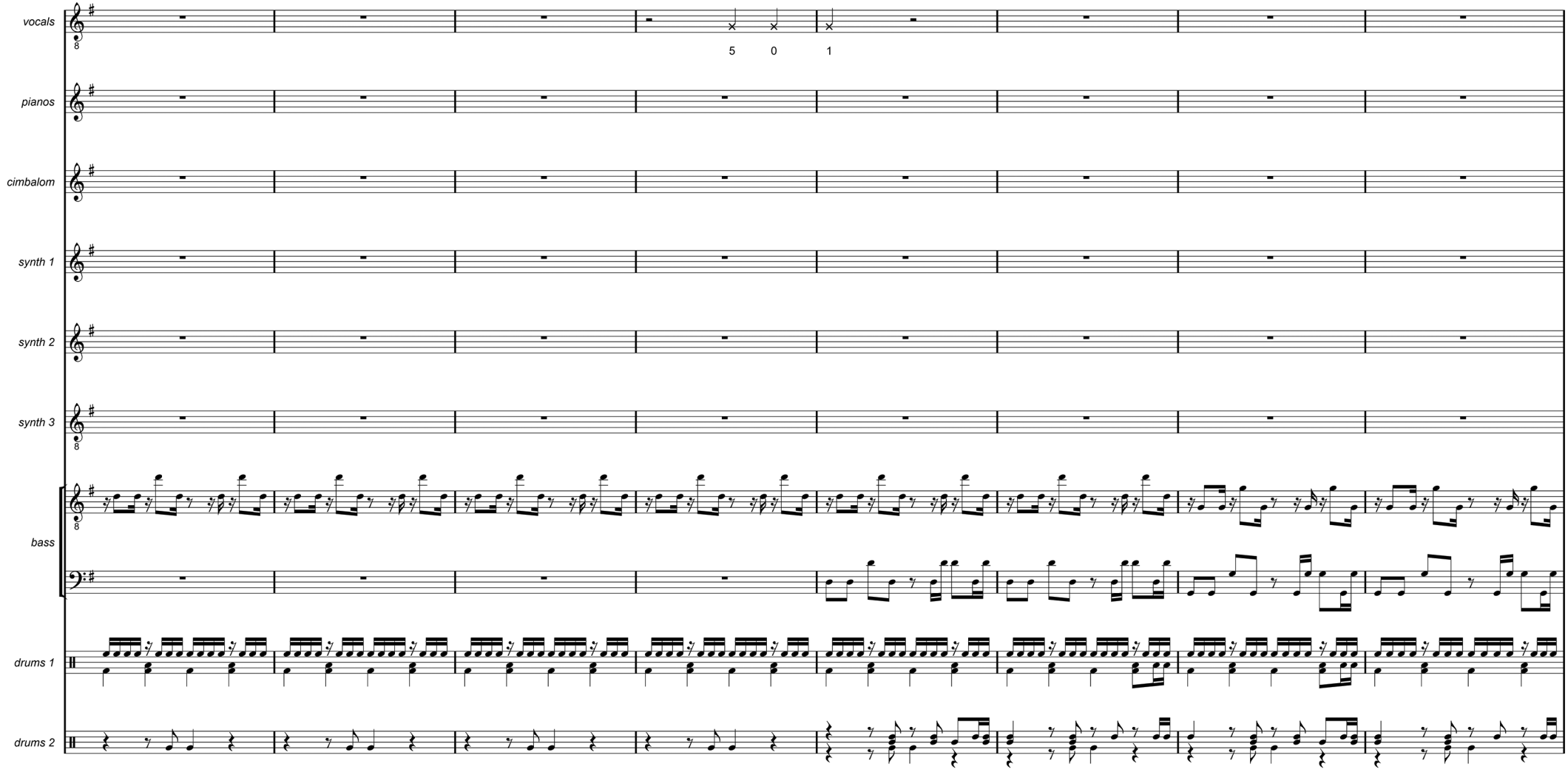
vocals
pianos
cimbalom
synth 1
synth 2
synth 3
bass
drums 1
drums 2
5
0
1

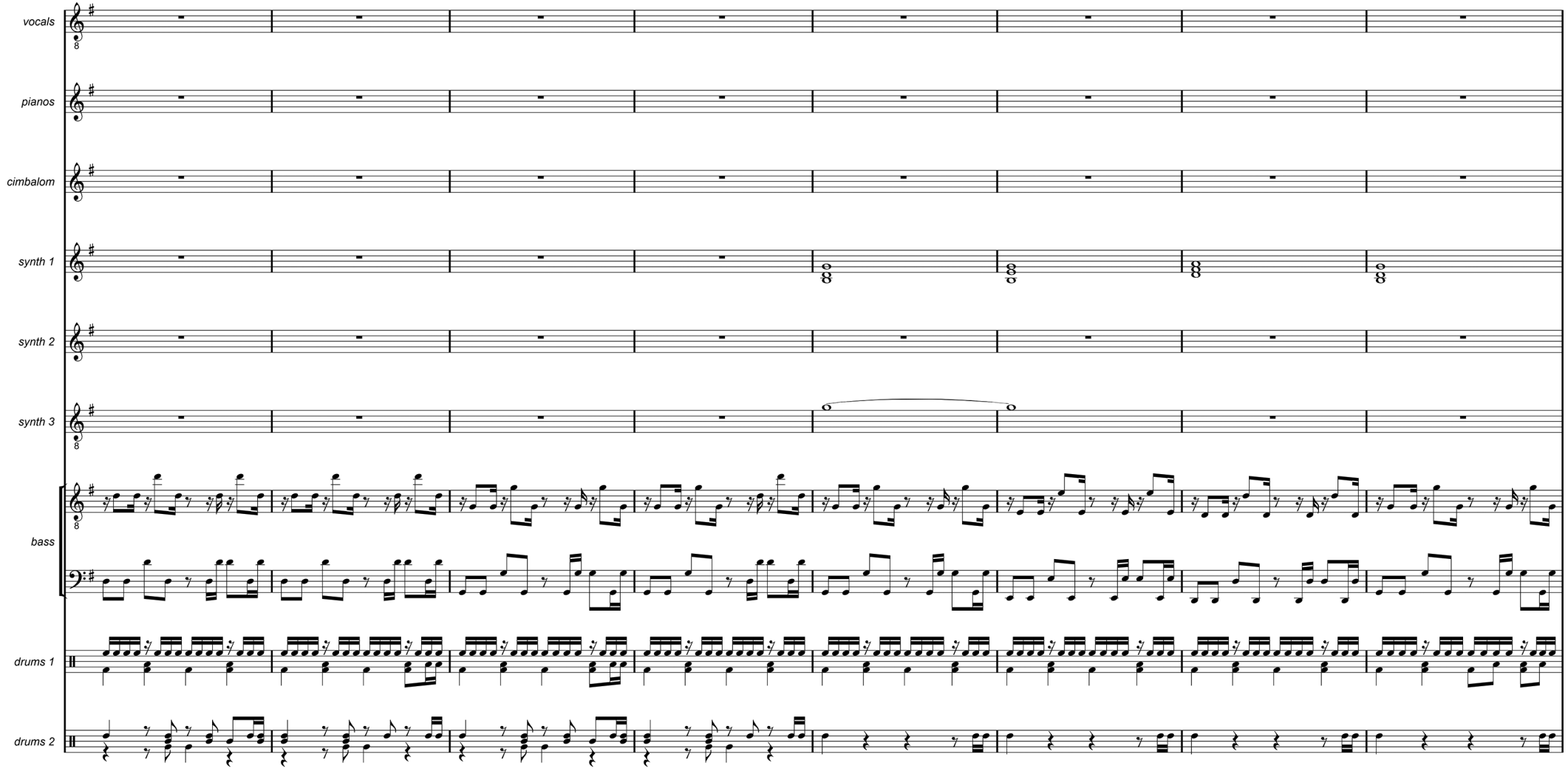
vocals
pianos
cimbalom
synth 1
synth 2
synth 3
bass
drums 1
drums 2

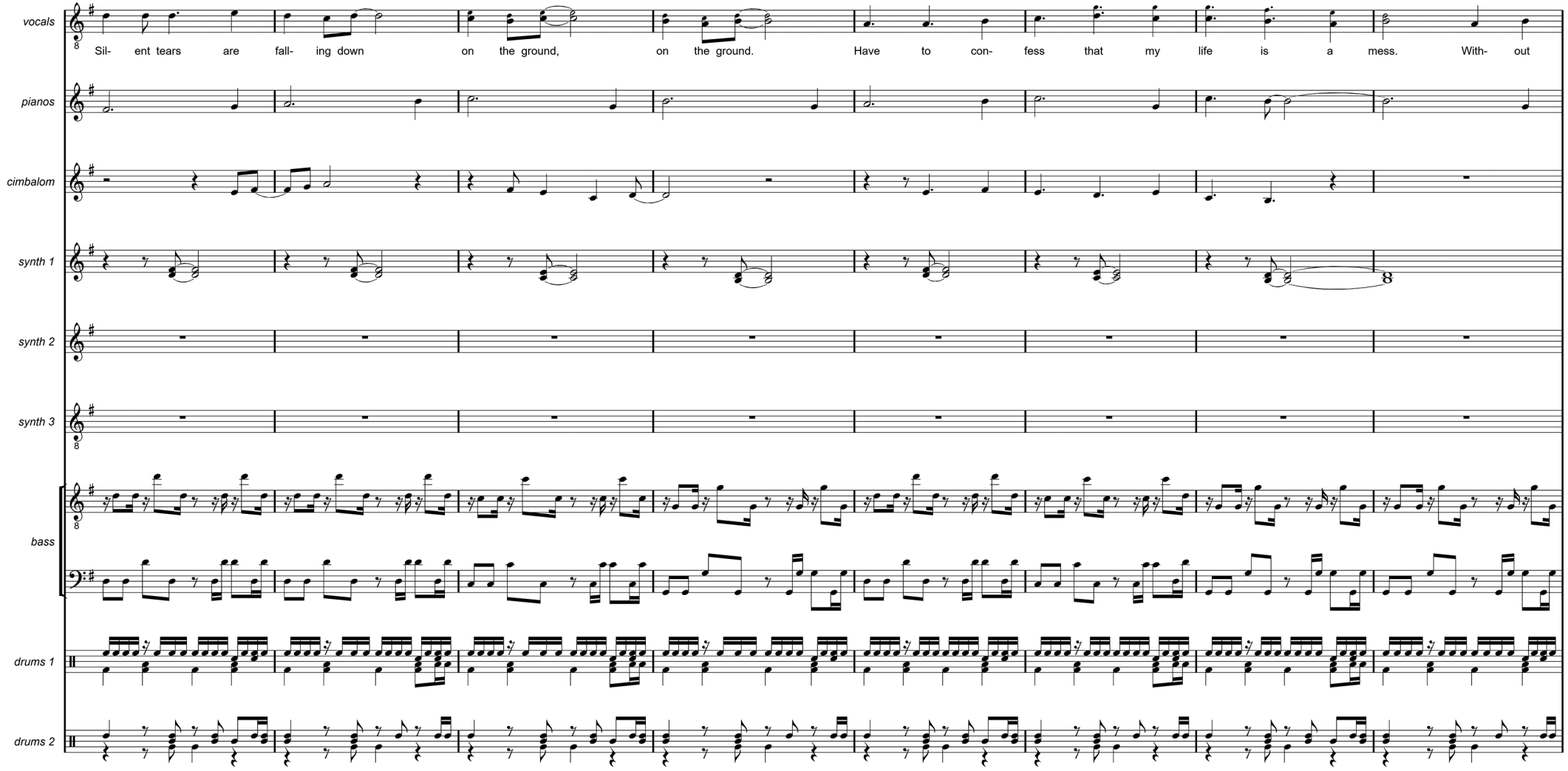
vocals
Sil- ent tears are fall- ing down on the ground, on the ground. Have to con- fess that my life is a mess. With- out
pianos
cimbalom
synth 1
synth 2
synth 3
bass
drums 1
drums 2

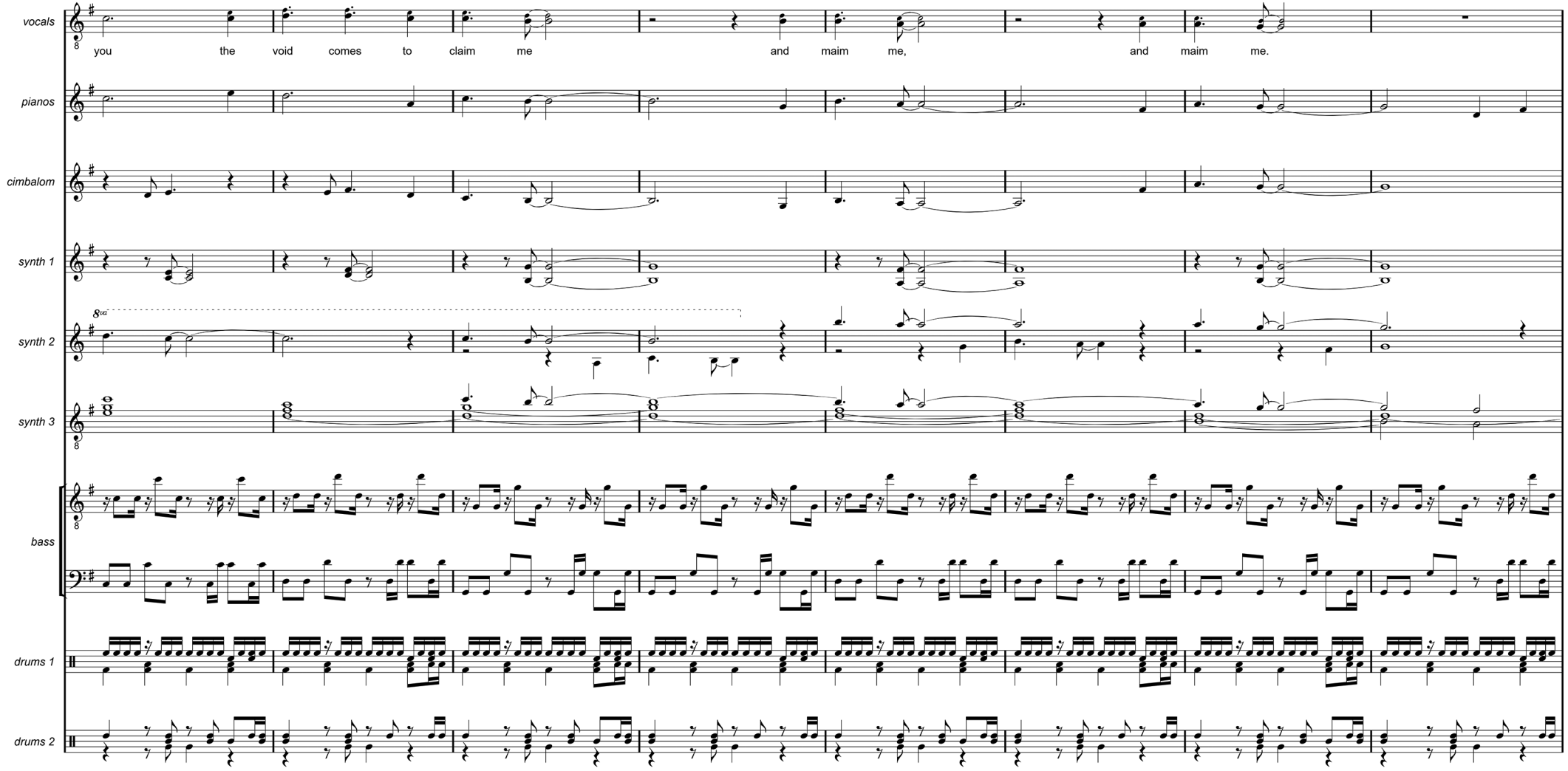
vocals
you the void comes to claim me and maim me, and maim me.
pianos
cimbalom
synth 1
synth 2
8va
synth 3
bass
drums 1
drums 2

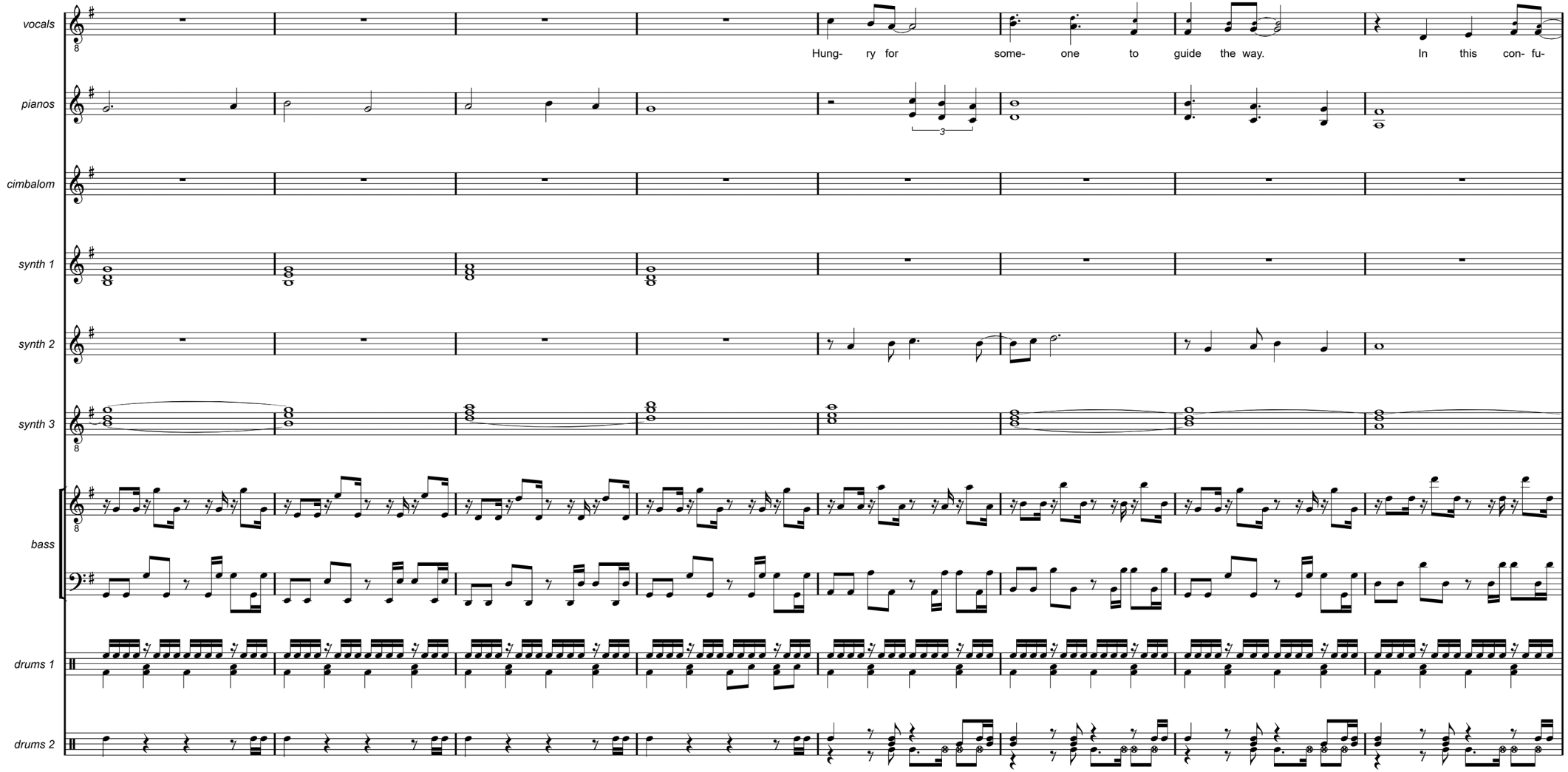
vocals
Hung- ry for some- one to guide the way. In this con- fu-
pianos
3
cimbalom
synth 1
synth 2
synth 3
bass
drums 1
drums 2

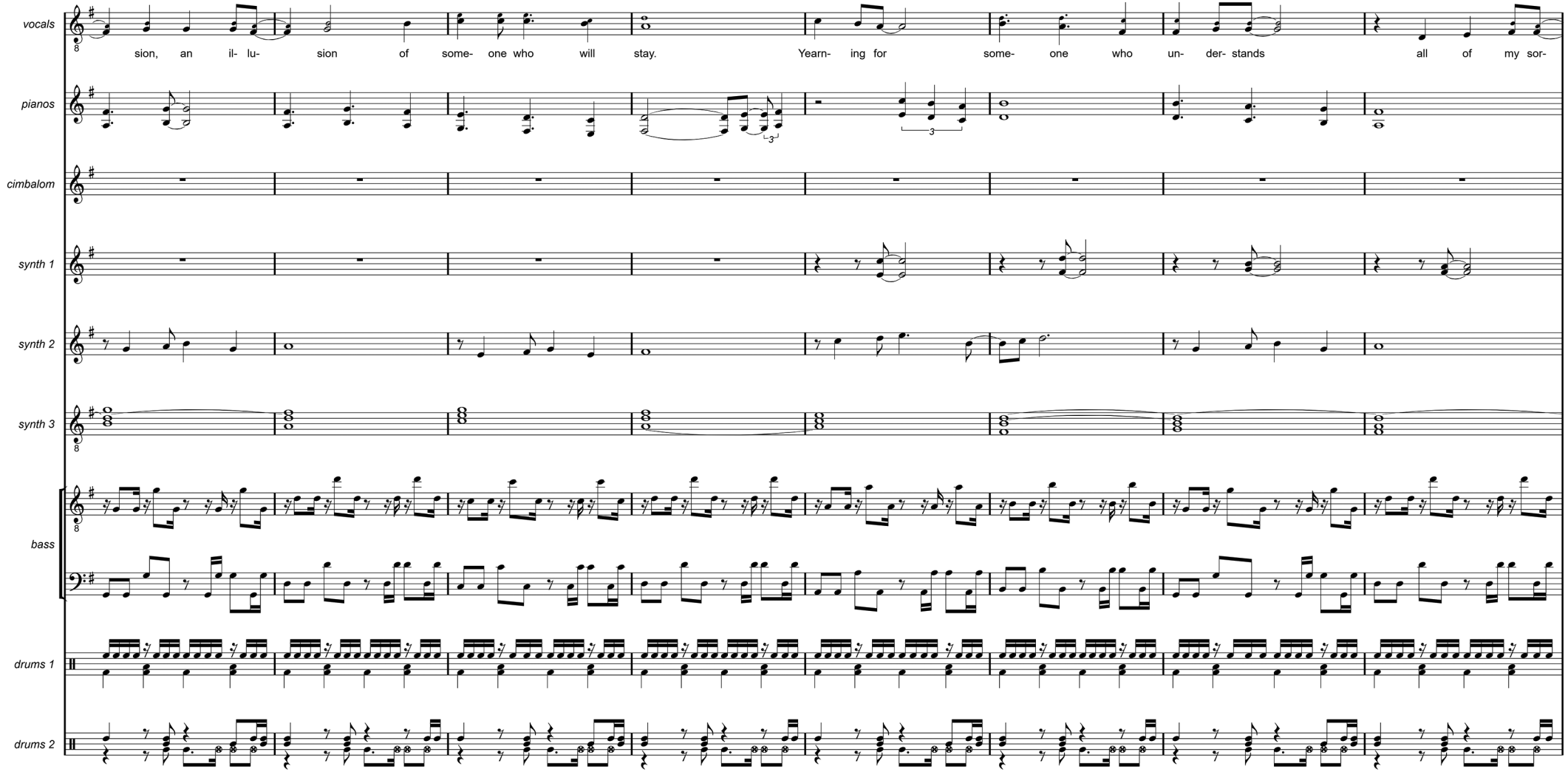
vocals
sion, an il- lu- sion of some- one who will stay. Yearn- ing for some- one who un- der- stands all of my sor-
pianos
cimbalom
synth 1
synth 2
synth 3
bass
drums 1
drums 2

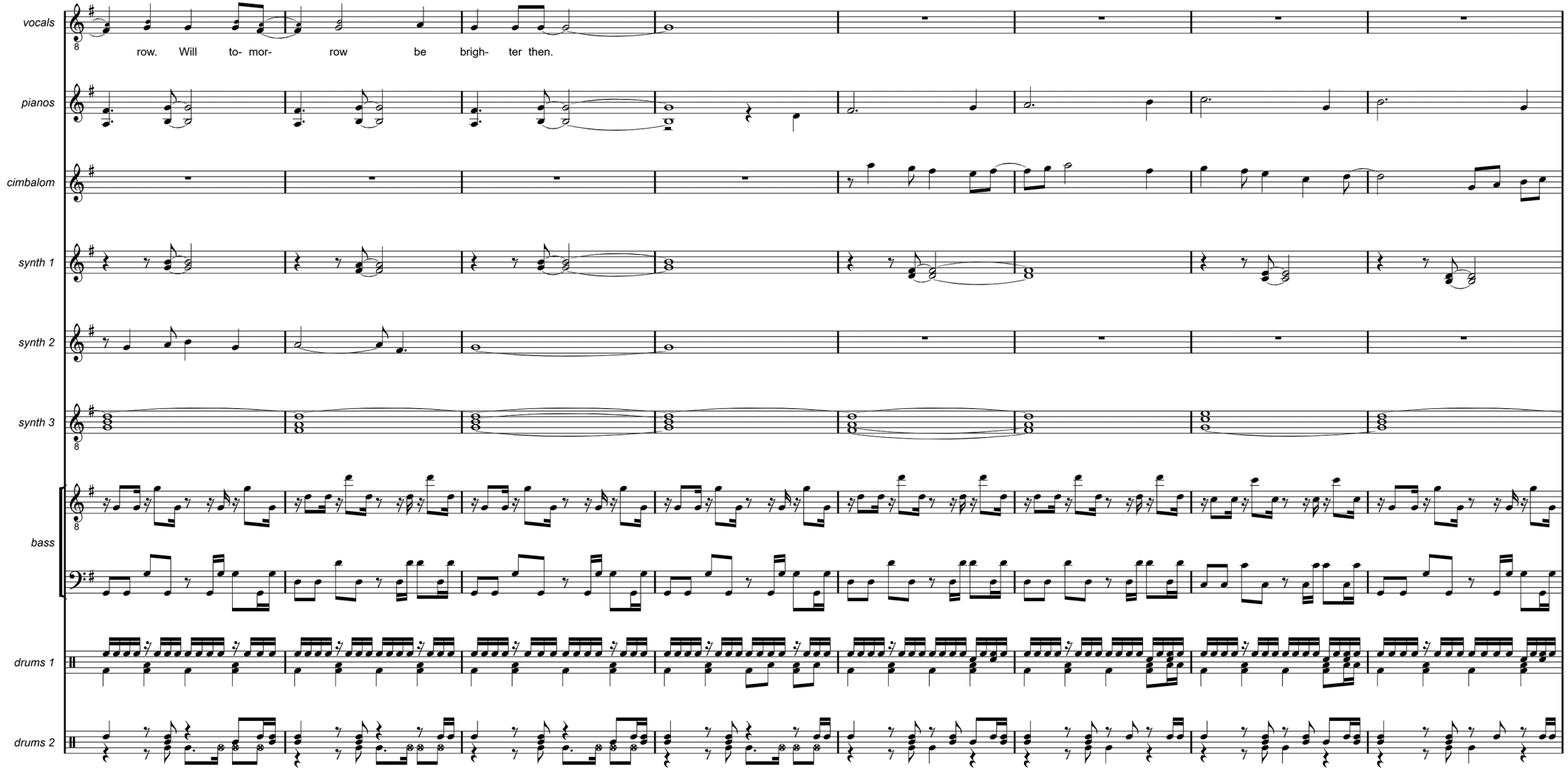
vocals
row. Will to- mor- row be brigh- ter then.
pianos
cimbalom
synth 1
synth 2
synth 3
bass
drums 1
drums 2

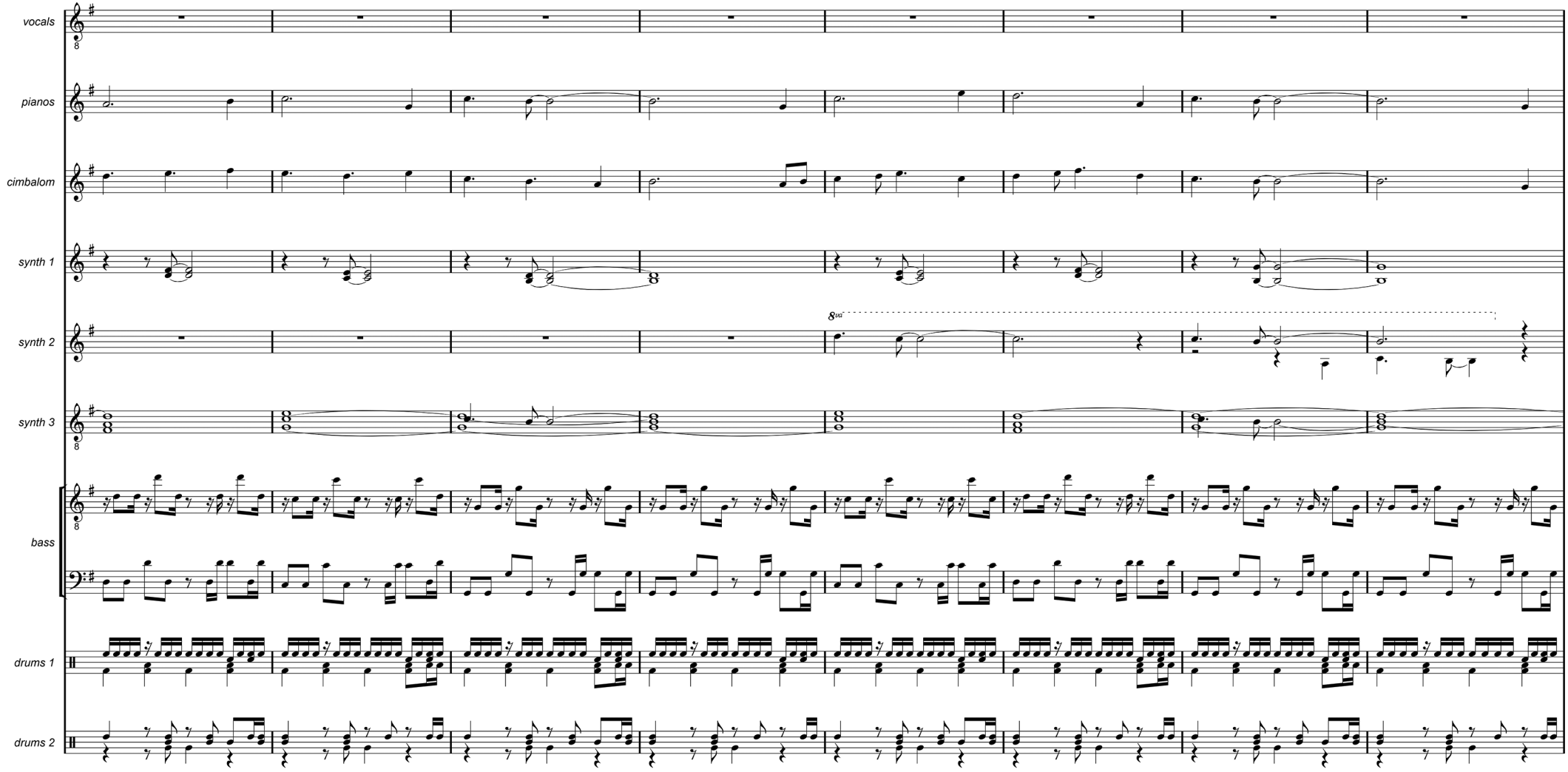
vocals
pianos
cimbalom
synth 1
synth 2
synth 3
bass
drums 1
drums 2
8va

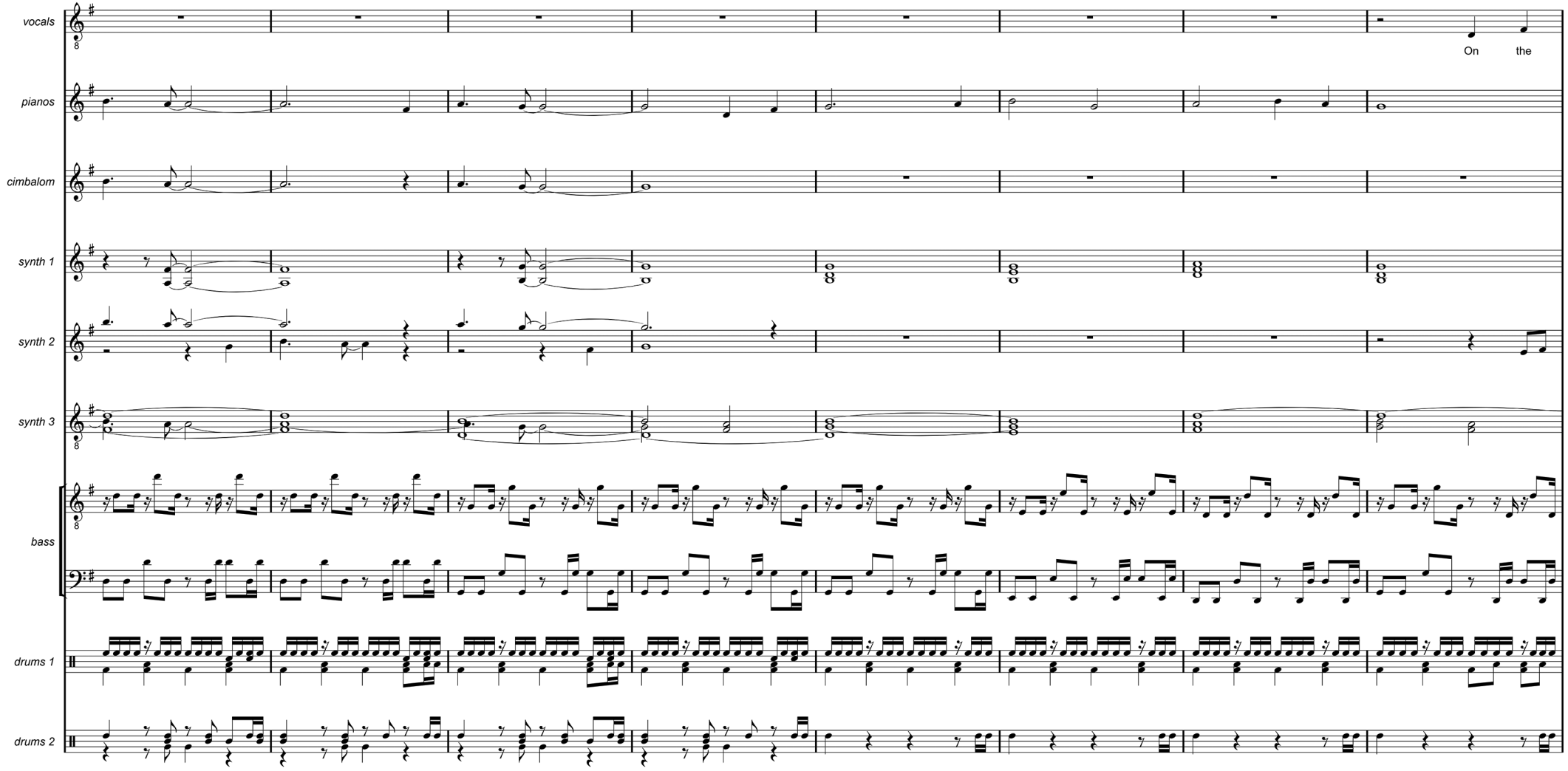
vocals
On the
pianos
cimbalom
synth 1
synth 2
synth 3
bass
drums 1
drums 2

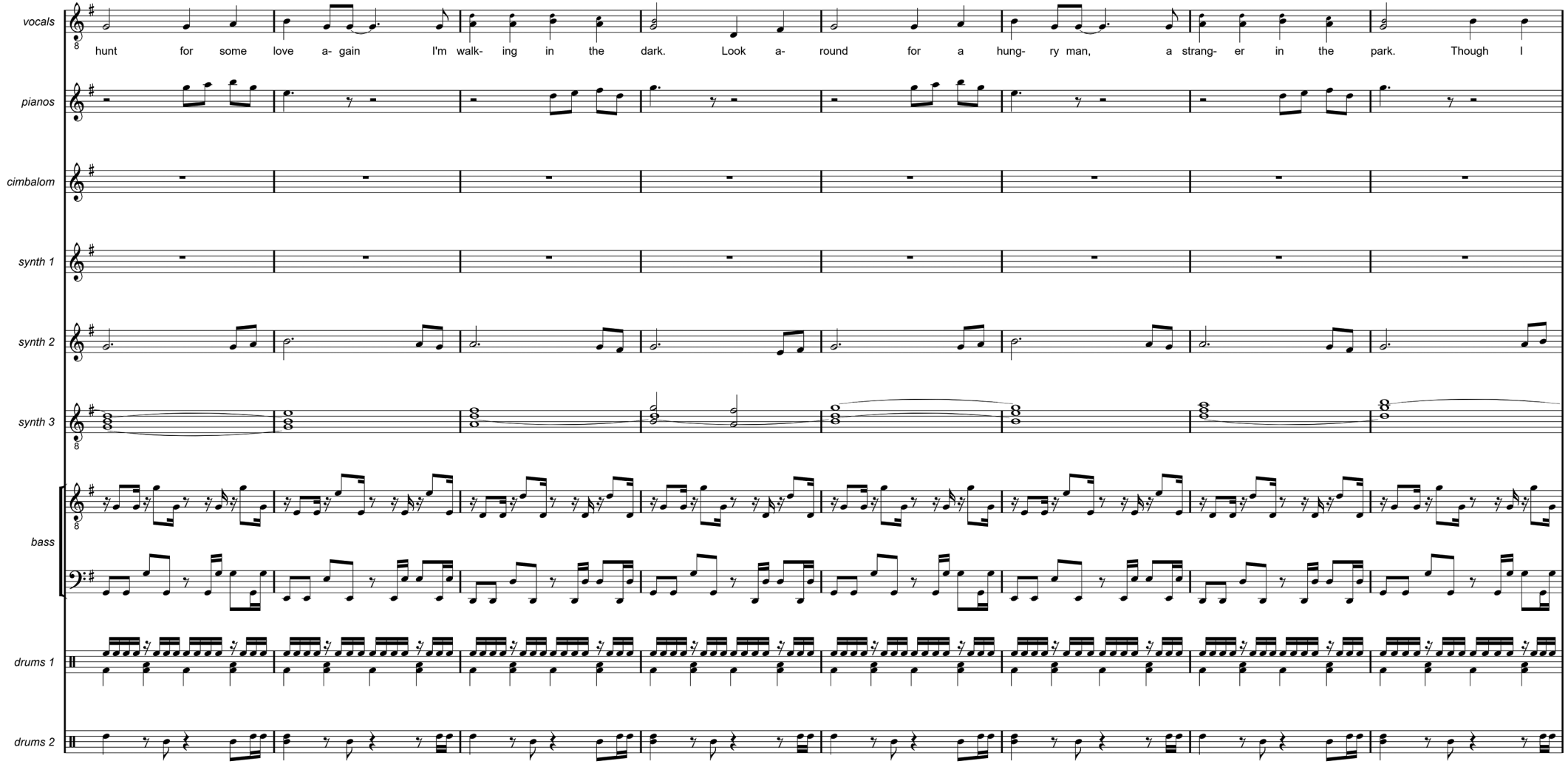
vocals
hunt for some love a- gain I'm walk- ing in the dark. Look a- round for a hung- ry man, a strang- er in the park. Though I
pianos
cimbalom
synth 1
synth 2
synth 3
bass
drums 1
drums 2

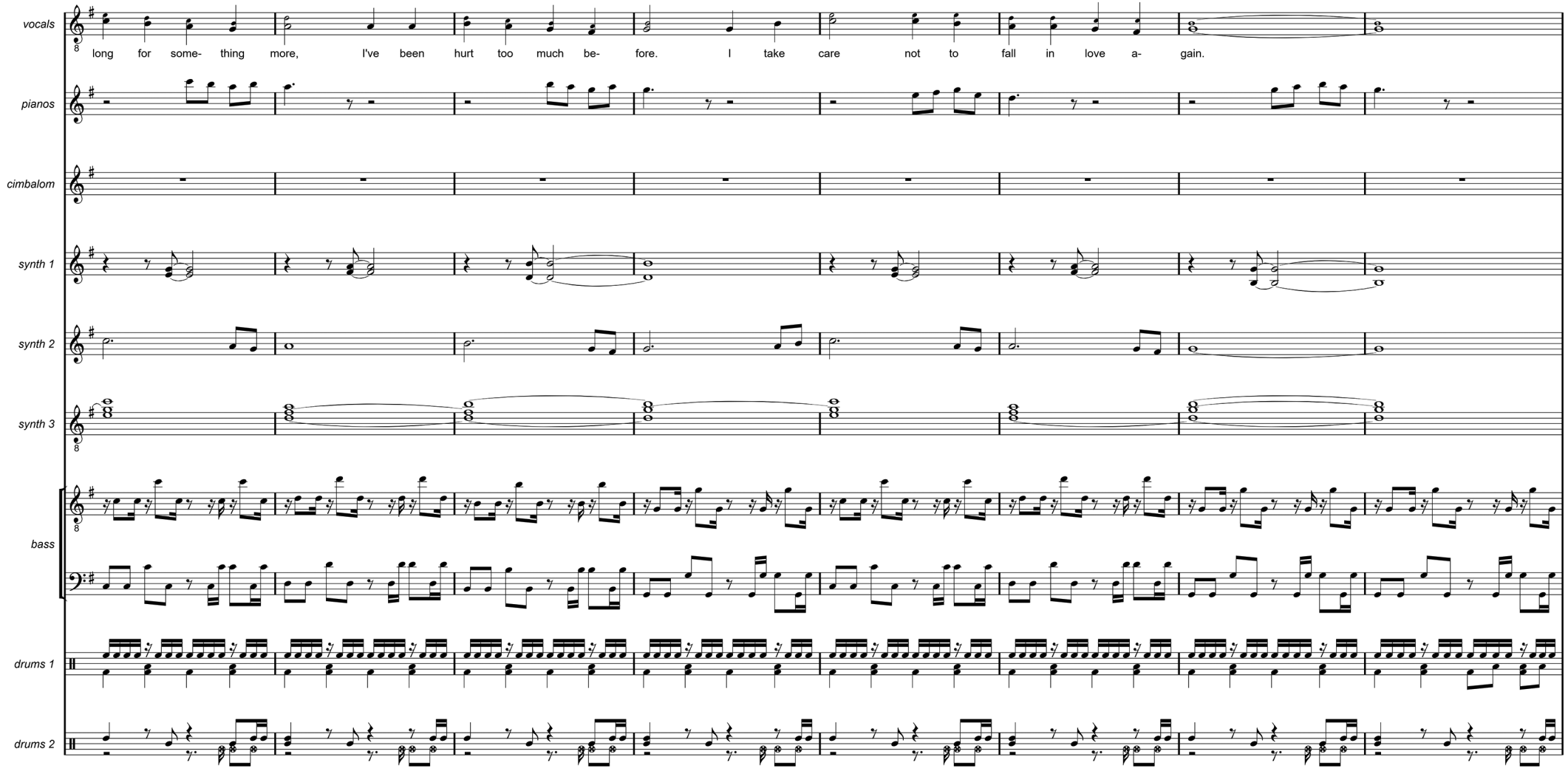
vocals
long for some- thing more, I've been hurt too much be- fore. I take care not to fall in love a- gain.
pianos
cimbalom
synth 1
synth 2
synth 3
bass
drums 1
drums 2

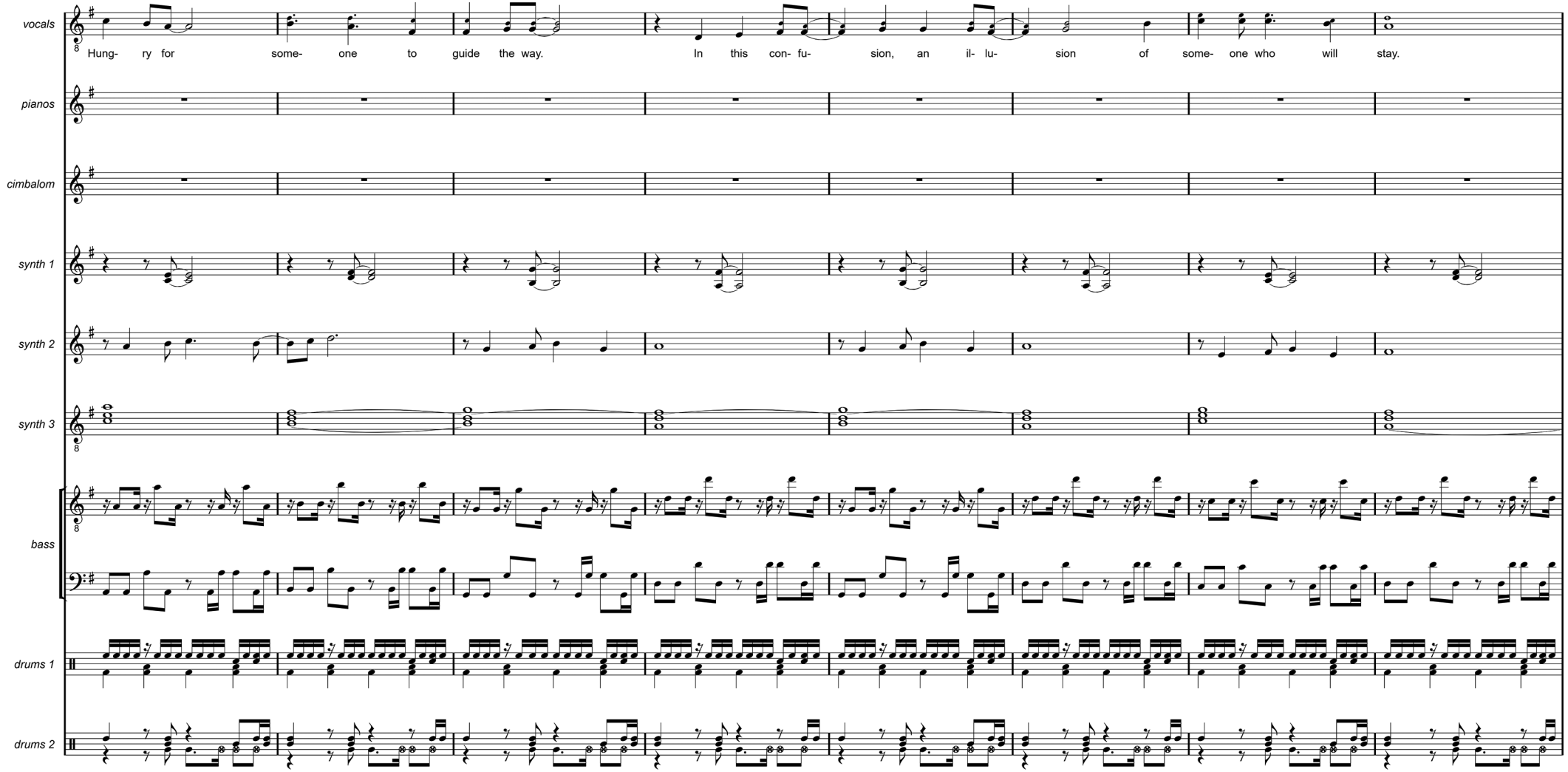
vocals
Hung- ry for some- one to guide the way. In this con- fu- sion, an il- lu- sion of some- one who will stay.
pianos
cimbalom
synth 1
synth 2
synth 3
bass
drums 1
drums 2

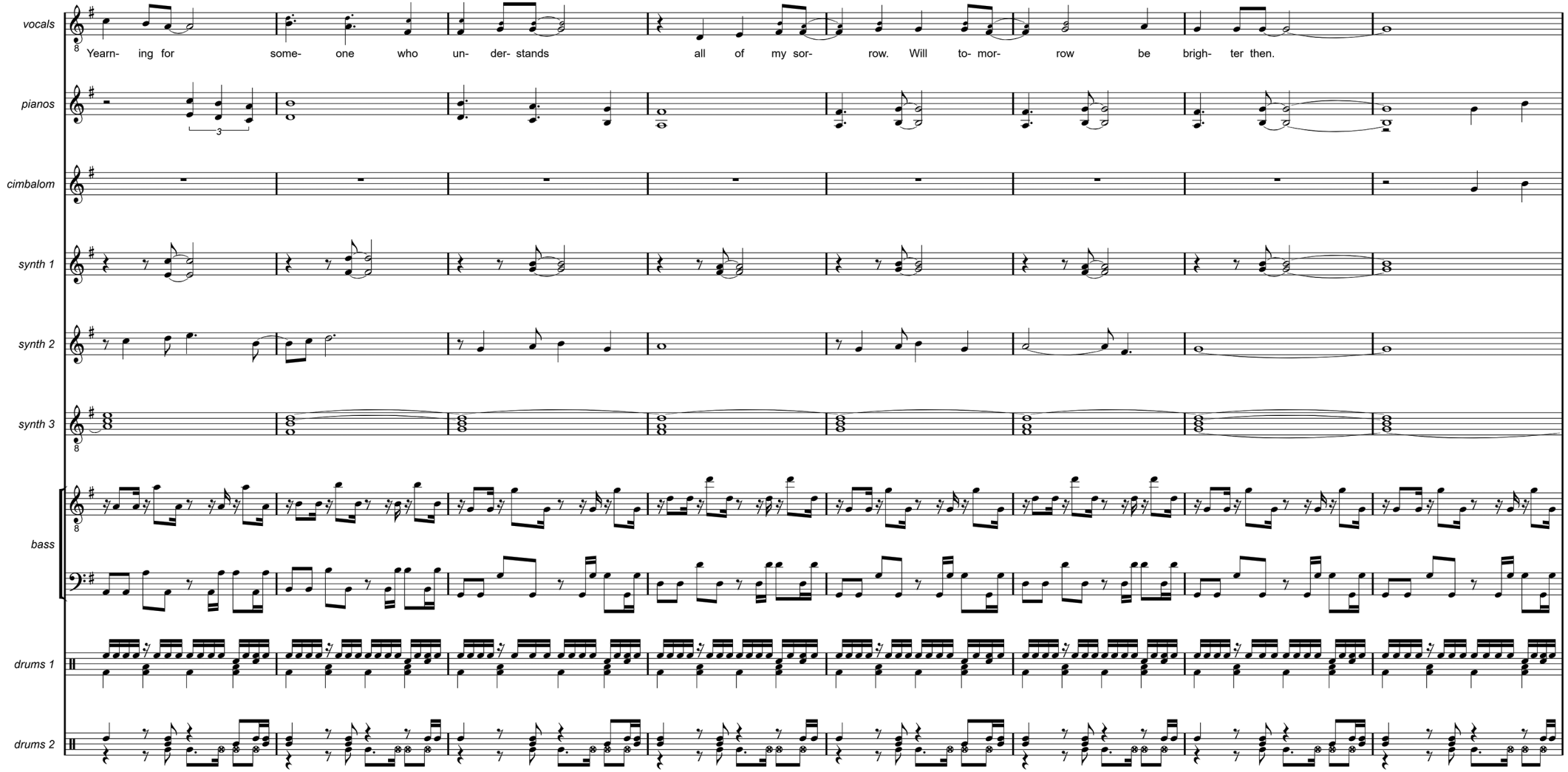
vocals
Yearn- ing for some- one who un- der- stands all of my sor- row. Will to- mor- row be brigh- ter then.
pianos
3
cimbalom
synth 1
synth 2
synth 3
bass
drums 1
drums 2

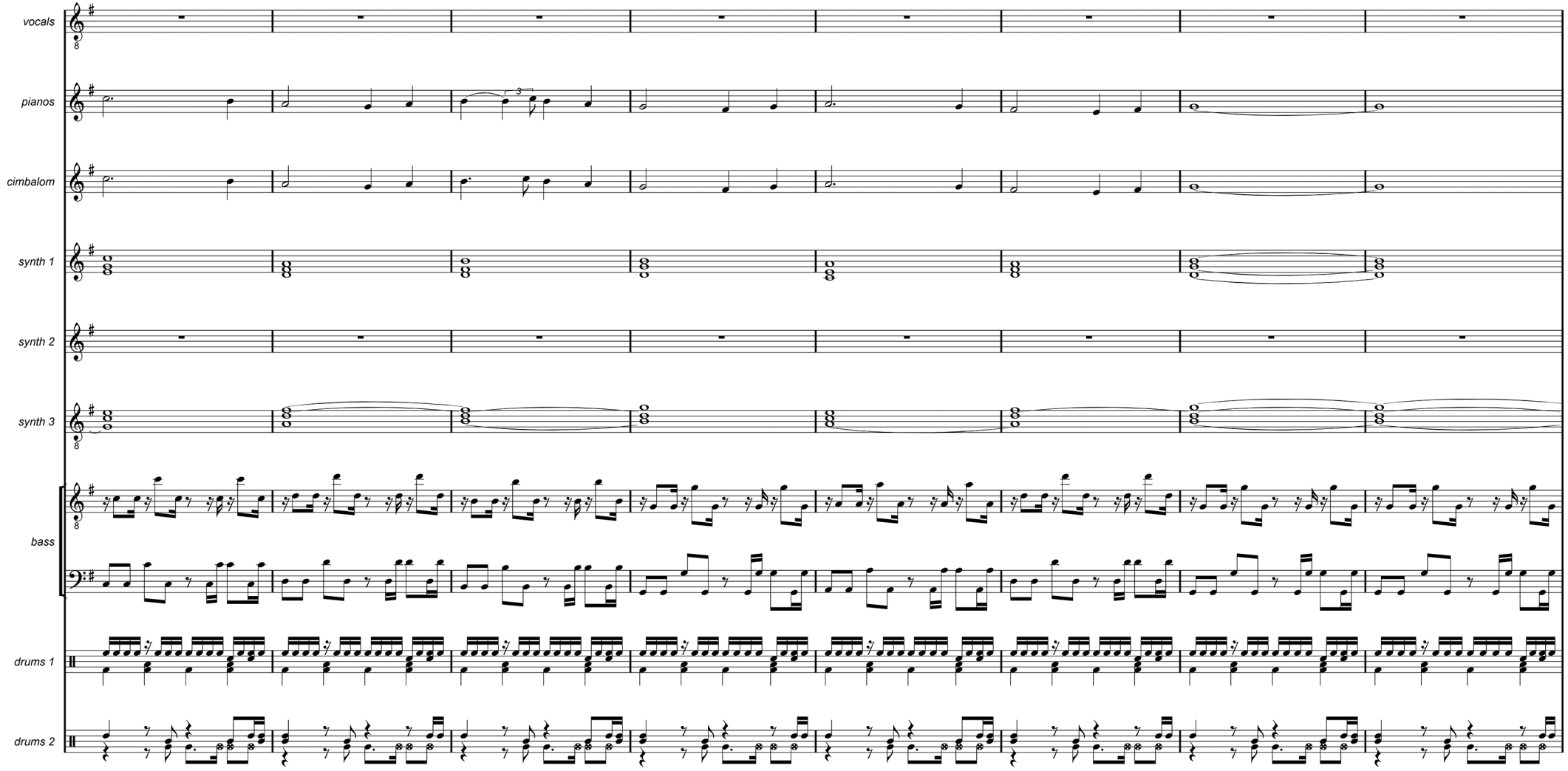
vocals
pianos
cimbalom
synth 1
synth 2
synth 3
bass
drums 1
drums 2

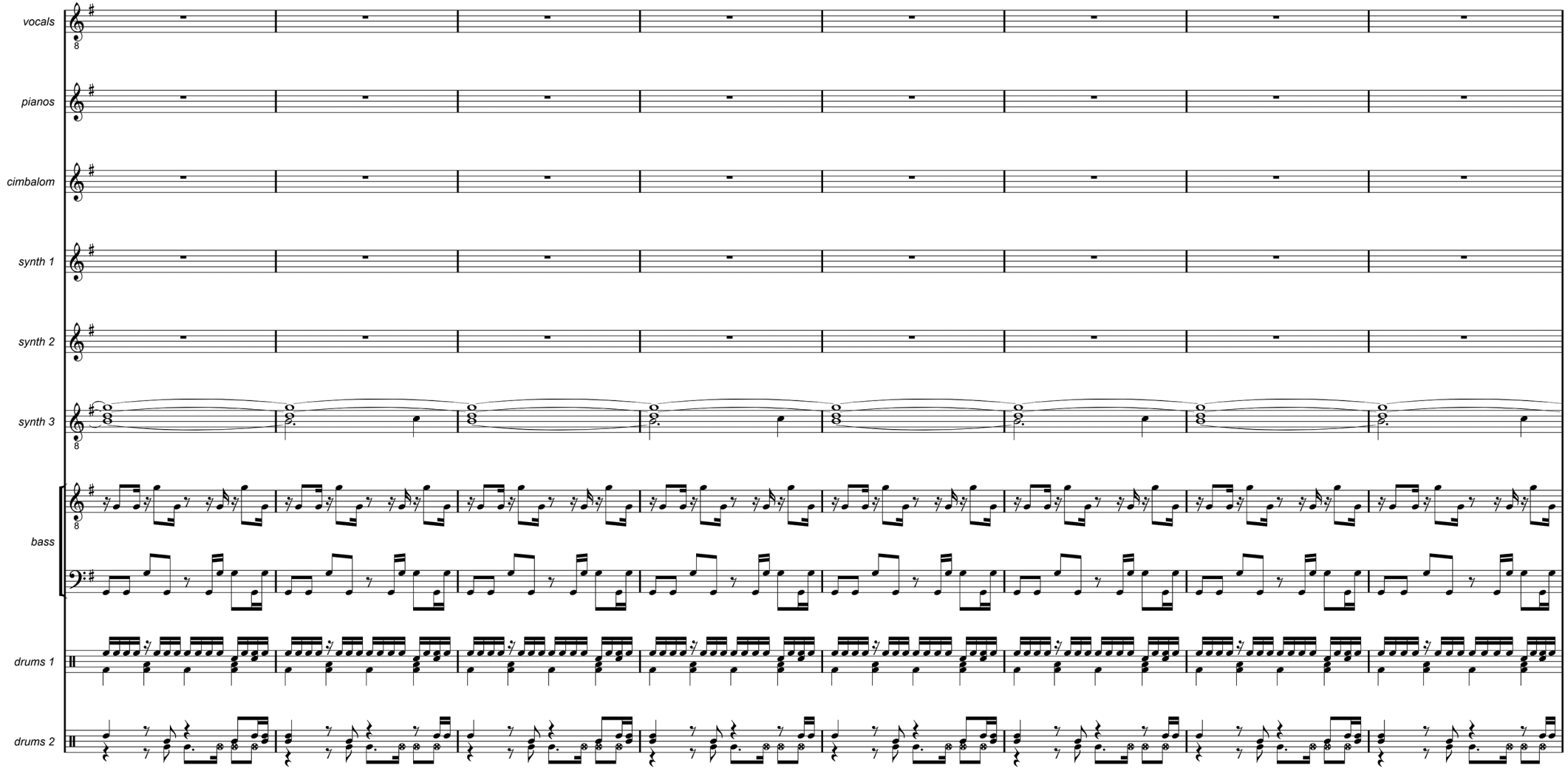
vocals
pianos
cimbalom
synth 1
synth 2
synth 3
bass
drums 1
drums 2

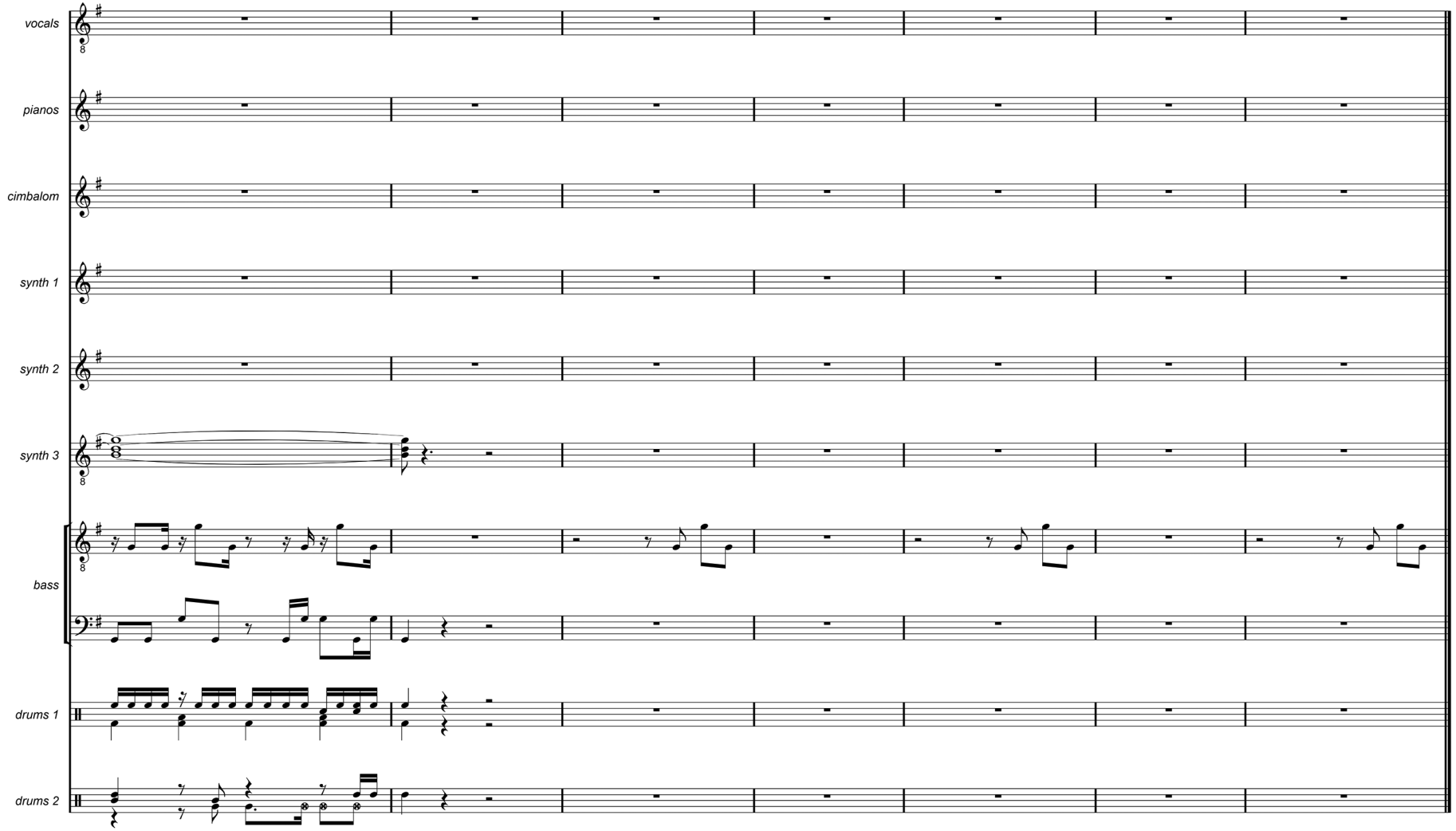
vocals
pianos
cimbalom
synth 1
synth 2
synth 3
bass
drums 1
drums 2

# LORD OF DARKNESS

Midnight
The moon shines bright
I bathe in the silvery light
Of midnight, moonlight

Darkness
It comforts my heart
I dance in the circle
And float in darkness

The master
Coming up from behind
He captures my soul
We dance in the circle 'till dawn
The light burns, it burns

Lord of darkness
Ride the lightning
Riding until dawn

Stardust
The mystery rites
Embracing the light of the moon
At midnight, moonlight

Magic
The smoke in our eyes
We lay down our garments for him
Our master, magic

Time
I sold my soul in darkness
Reaching for the silvery light
Of the moon at midnight
In the circle we dance until dawn

Lord of darkness
Ride the lightning
Riding until dawn

We're moving
To the beat of the dance
I watch him approach
Bewitched, hypnotised by his eyes
His sword hurts, it hurts
Yet it feels so good

Lord of darkness
Ride the lightning
Riding until dawn

Time
I sold my soul in darkness
Reaching for the silvery light
Of the moon at midnight
In the circle we dance until dawn

Lord of darkness, cover my soul
Dance with me, losing control
We dance until dawn

# LORD OF DARKNESS

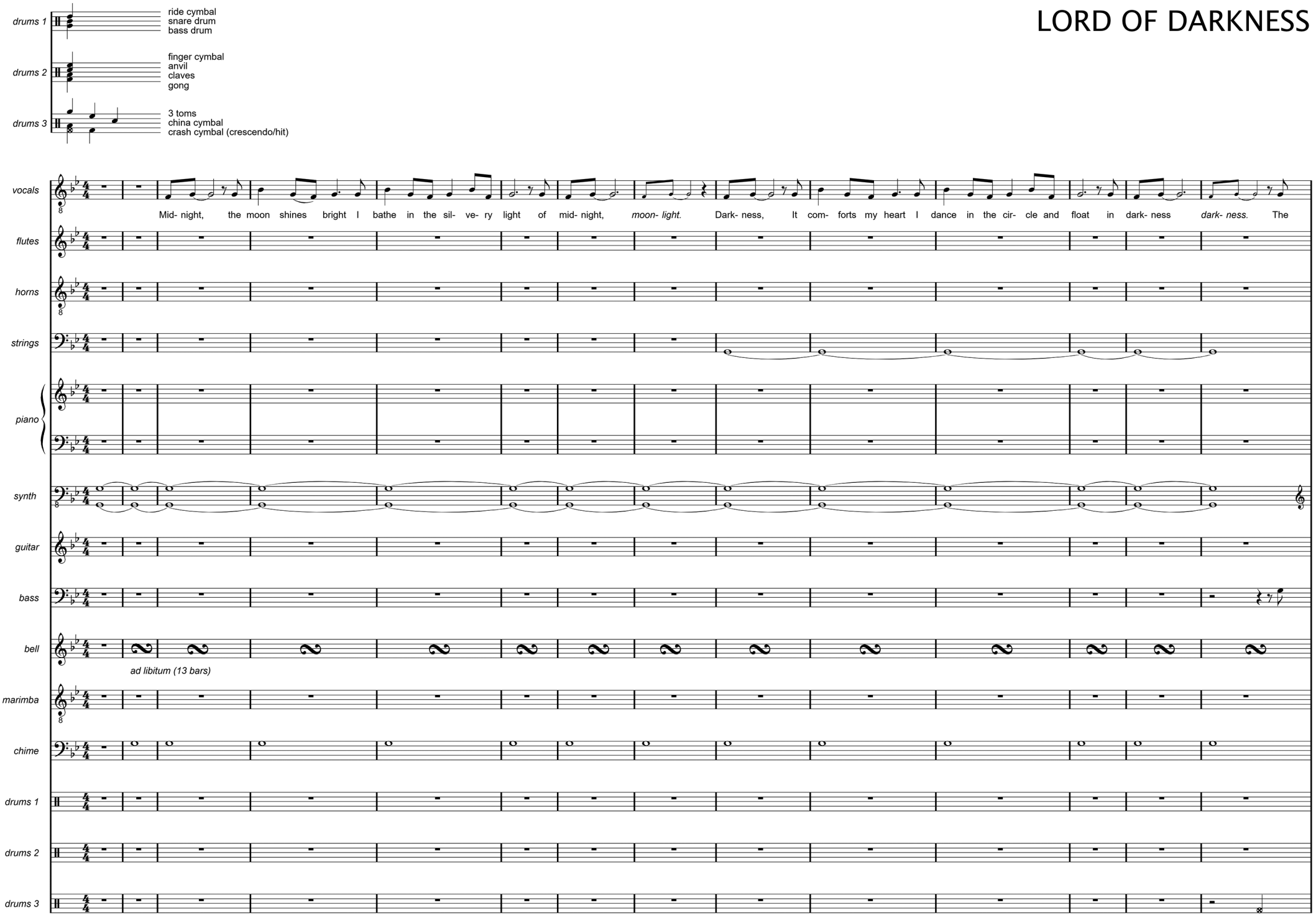

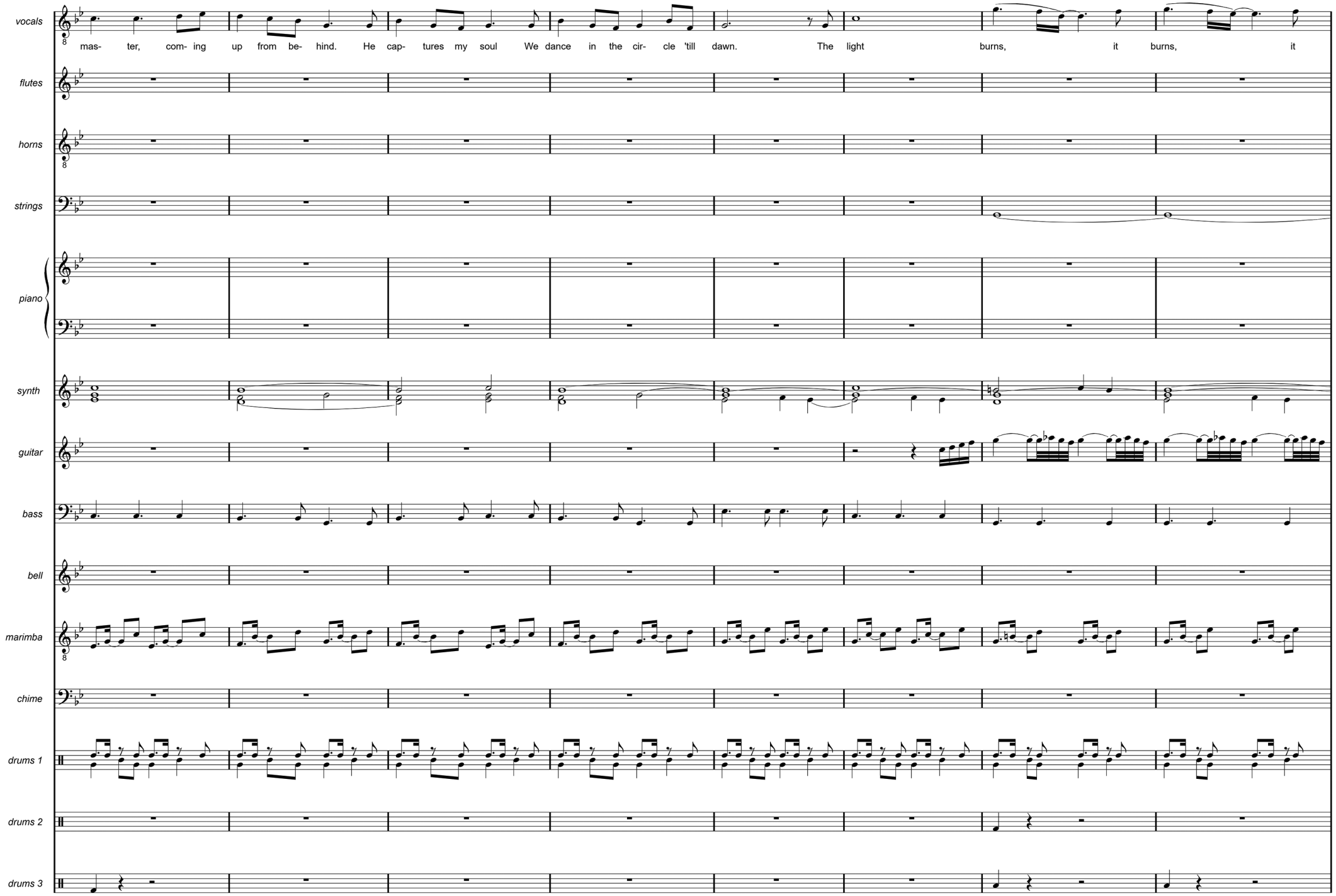
vocals
mas- ter, com- ing up from be- hind. He cap- tures my soul We dance in the cir- cle 'till dawn. The light burns, it burns, it
flutes
horns
strings
piano
synth
guitar
bass
bell
marimba
chime
drums 1
drums 2
drums 3

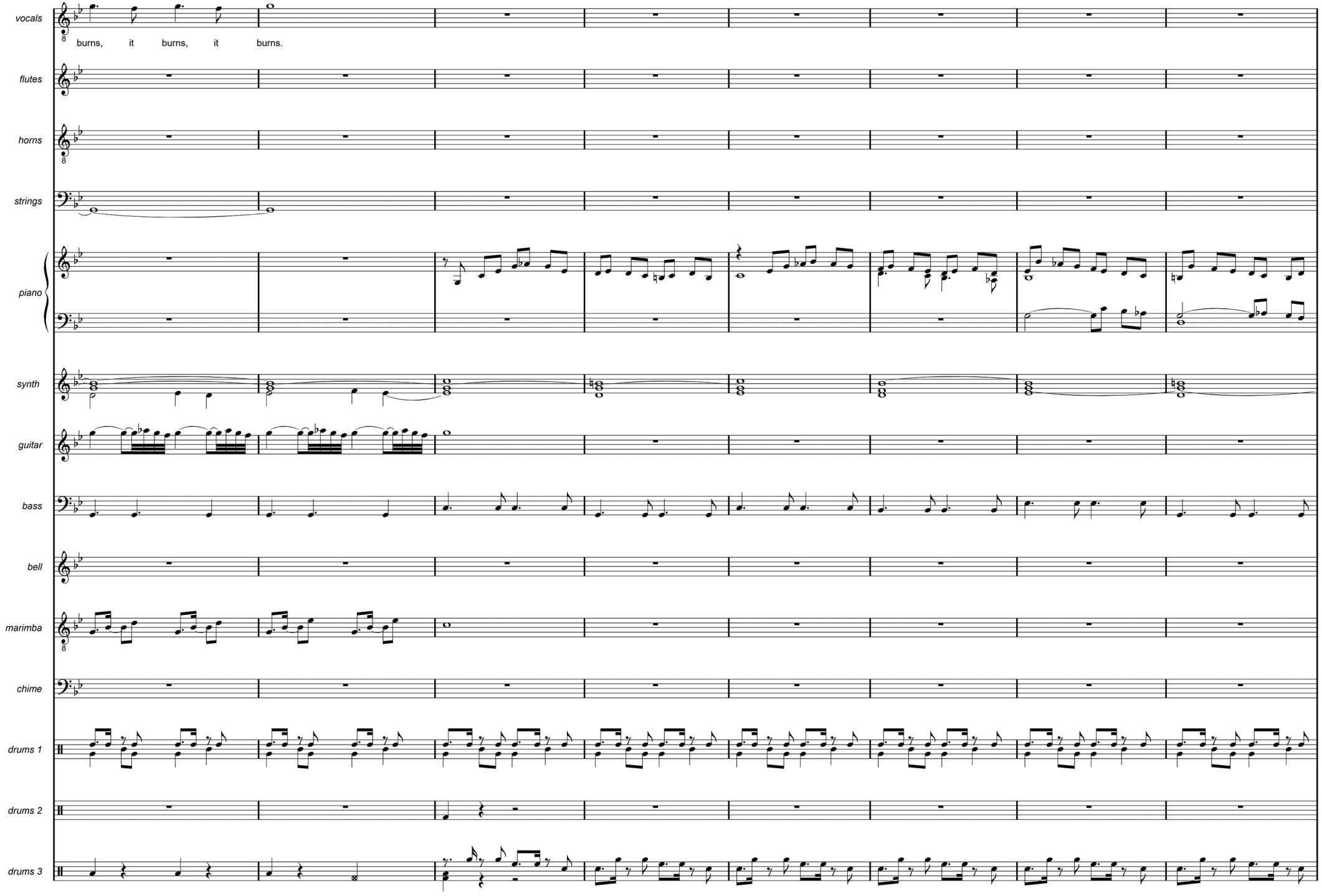
vocals
burns, it burns, it burns.
flutes
horns
strings
piano
synth
guitar
bass
bell
marimba
chime
drums 1
drums 2
drums 3

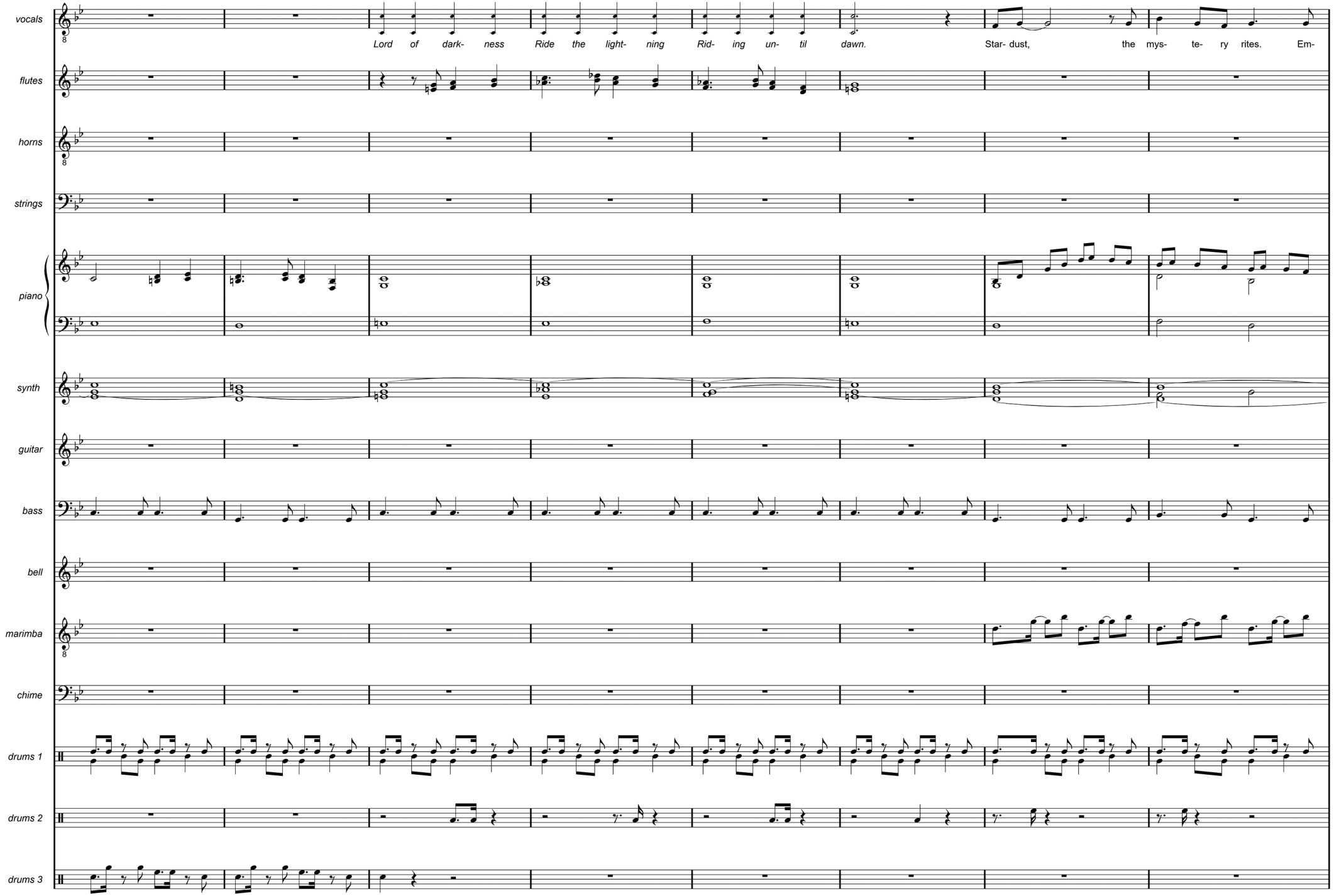
vocals
Lord of dark- ness Ride the light- ning Rid- ing un- til dawn.
Star- dust, the mys- te- ry rites. Em-
flutes
horns
strings
piano
synth
guitar
bass
bell
marimba
chime
drums 1
drums 2
drums 3

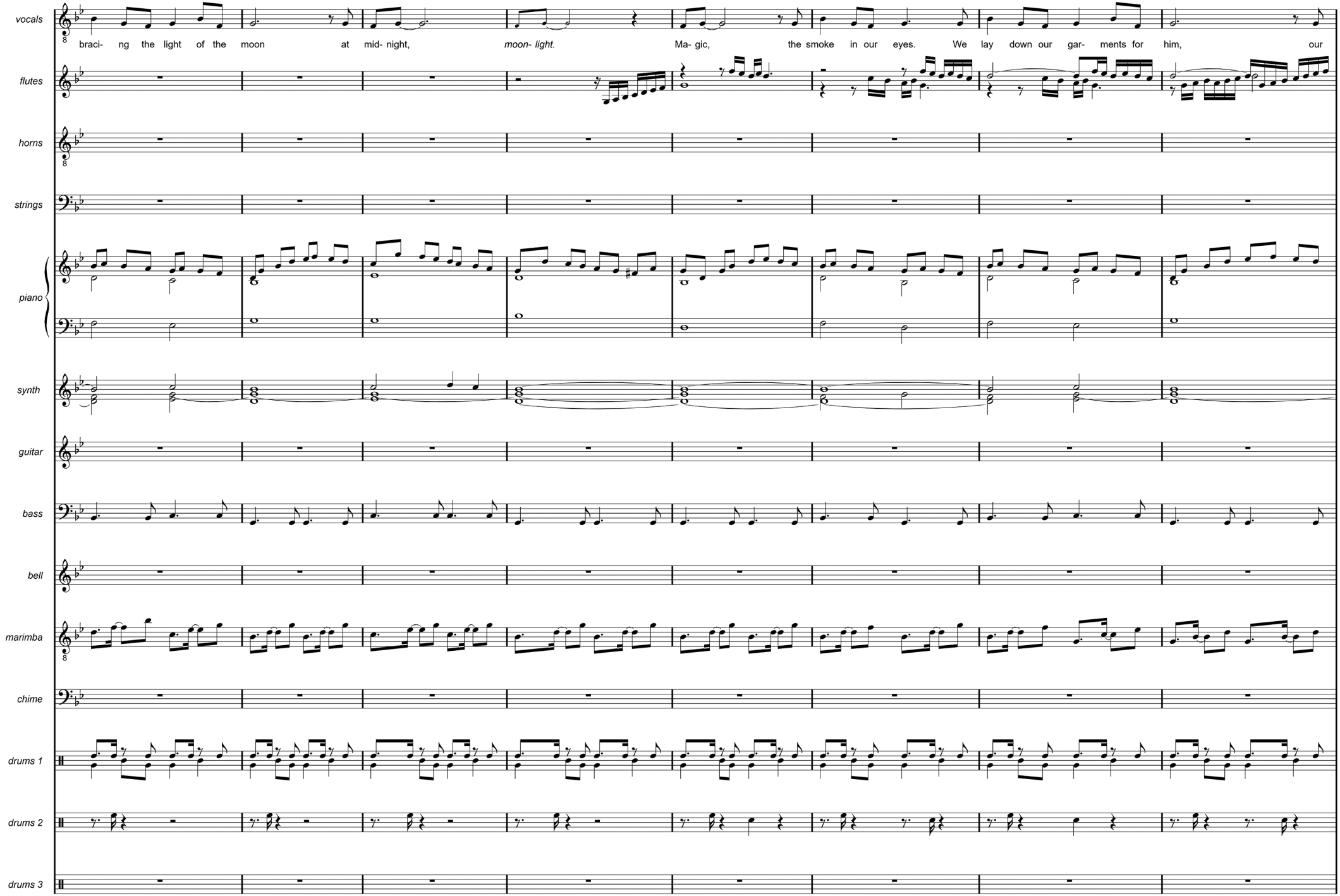
vocals
braci- ng the light of the moon at mid- night, moon- light. Ma- gic, the smoke in our eyes. We lay down our gar- ments for him, our
flutes
horns
strings
piano
synth
guitar
bass
bell
marimba
chime
drums 1
drums 2
drums 3

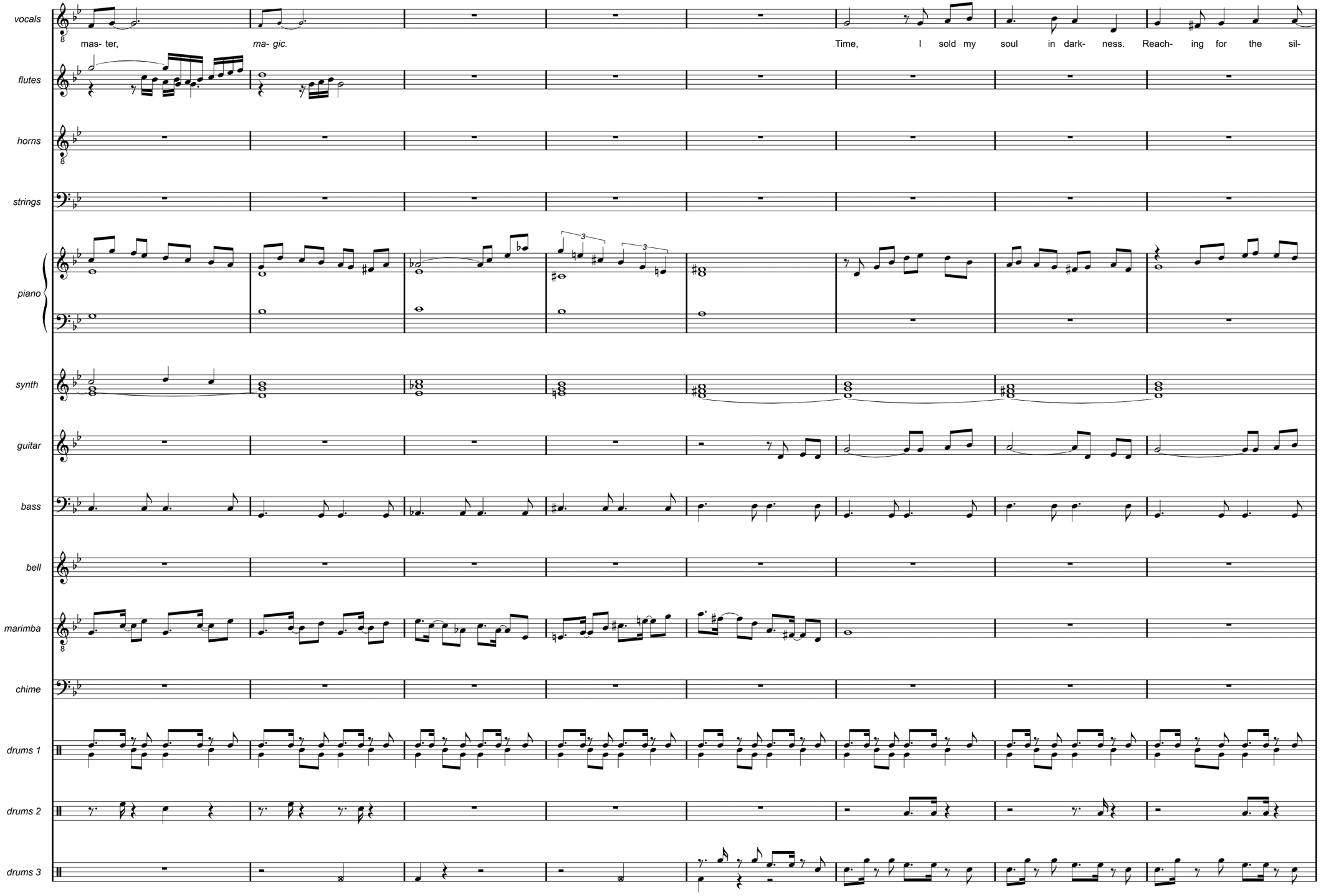
vocals
mas- ter,
ma- gic.
Time, I sold my soul in dark- ness. Reach- ing for the sil-
flutes
horns
strings
piano
synth
guitar
bass
bell
marimba
chime
drums 1
drums 2
drums 3

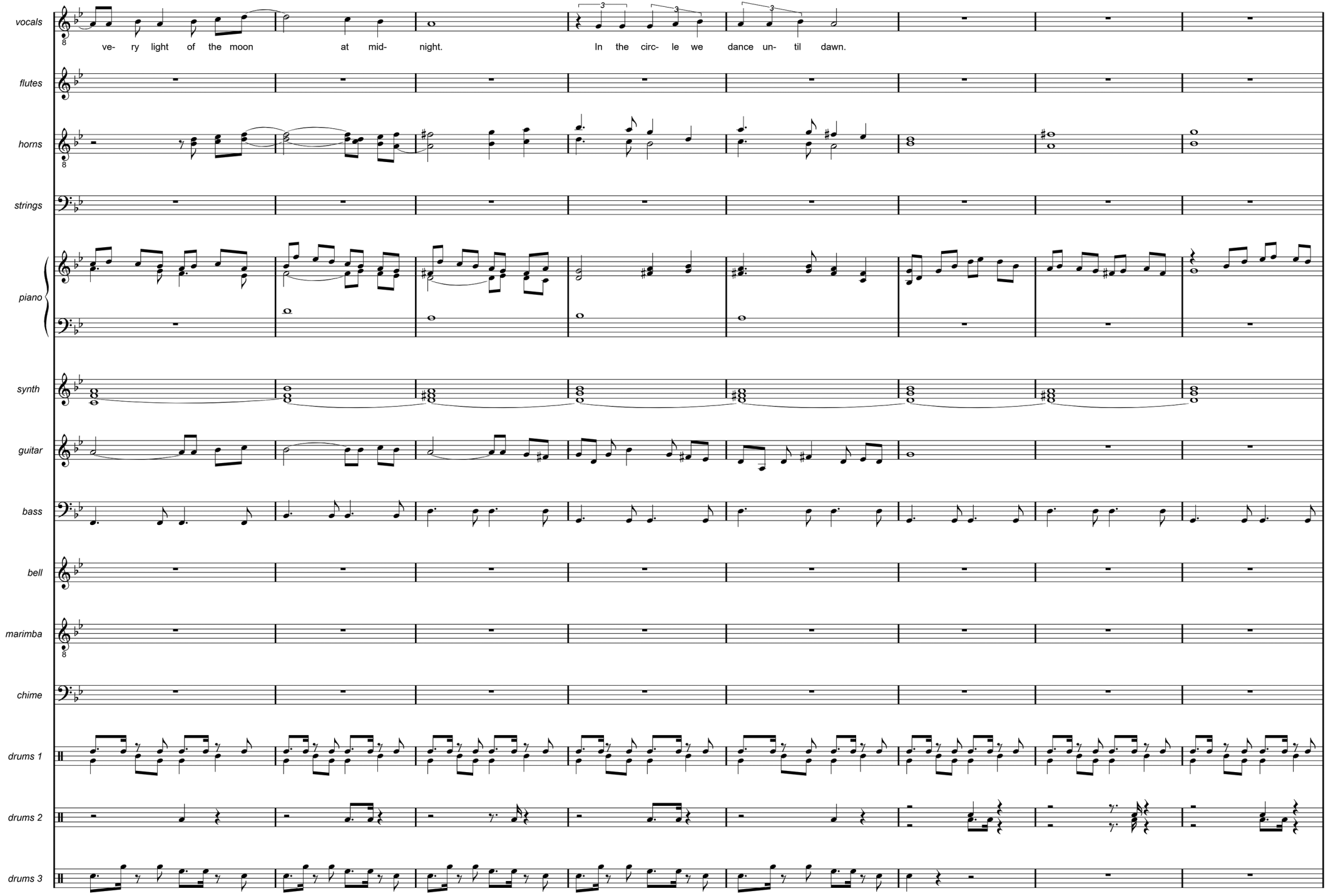
vocals
ve- ry light of the moon at mid- night.
In the circ- le we dance un- til dawn.
flutes
horns
strings
piano
synth
guitar
bass
bell
marimba
chime
drums 1
drums 2
drums 3

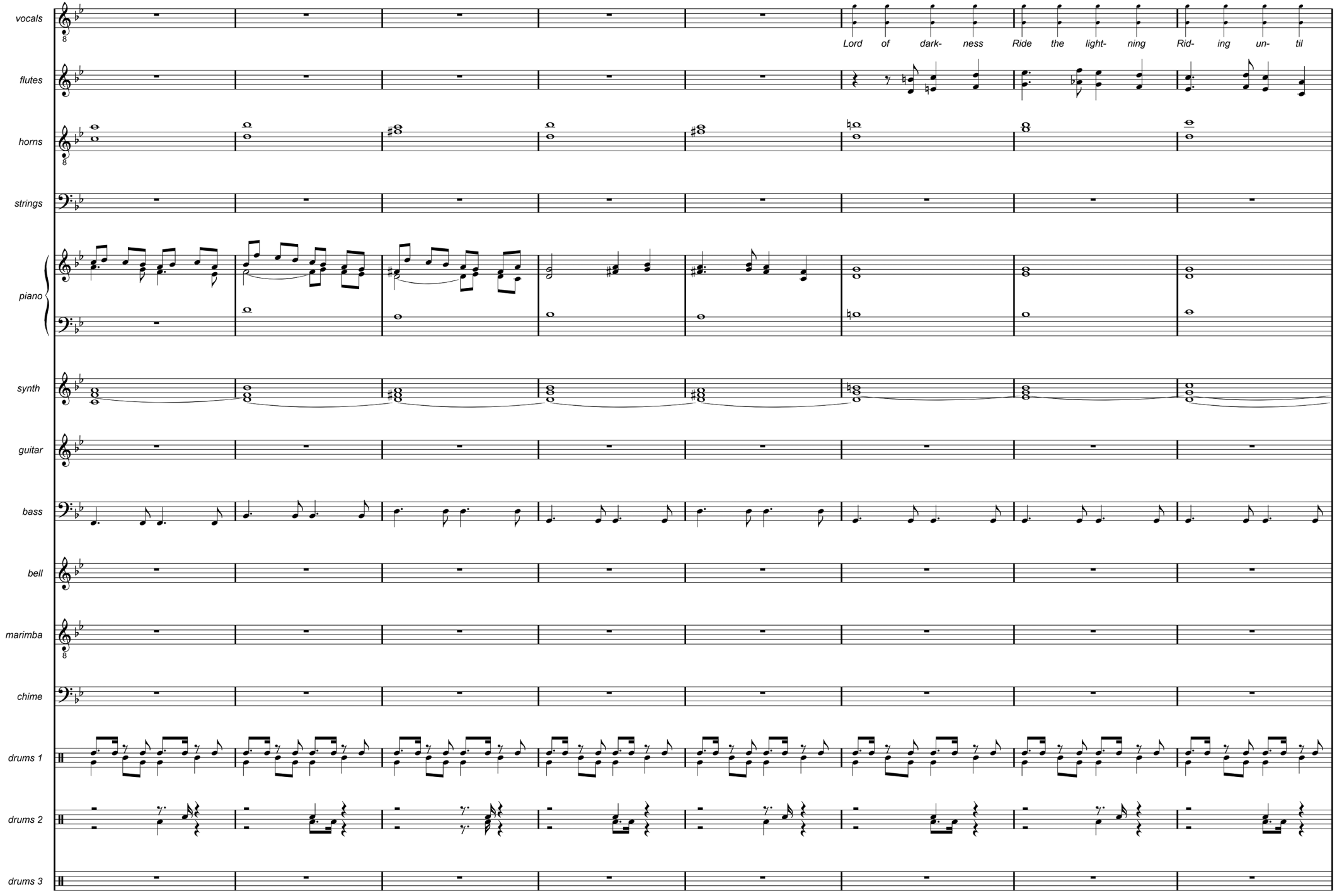
vocals
flutes
horns
strings
piano
synth
guitar
bass
bell
marimba
chime
drums 1
drums 2
drums 3
Lord of dark- ness Ride the light- ning Rid- ing un- til

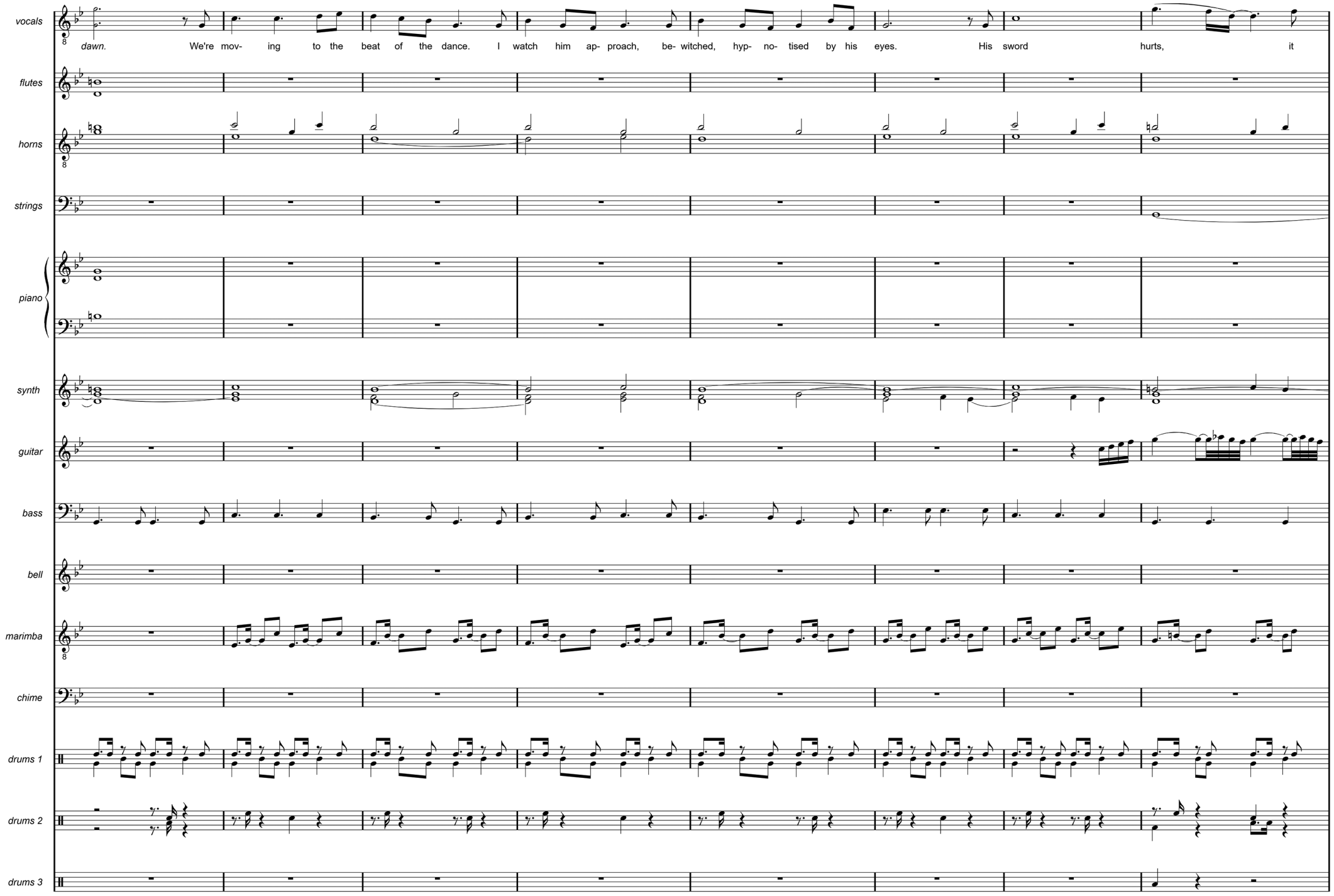
vocals
dawn. We're mov- ing to the beat of the dance. I watch him ap- proach, be- witched, hyp- no- tised by his eyes. His sword hurts, it
flutes
horns
strings
piano
synth
guitar
bass
bell
marimba
chime
drums 1
drums 2
drums 3

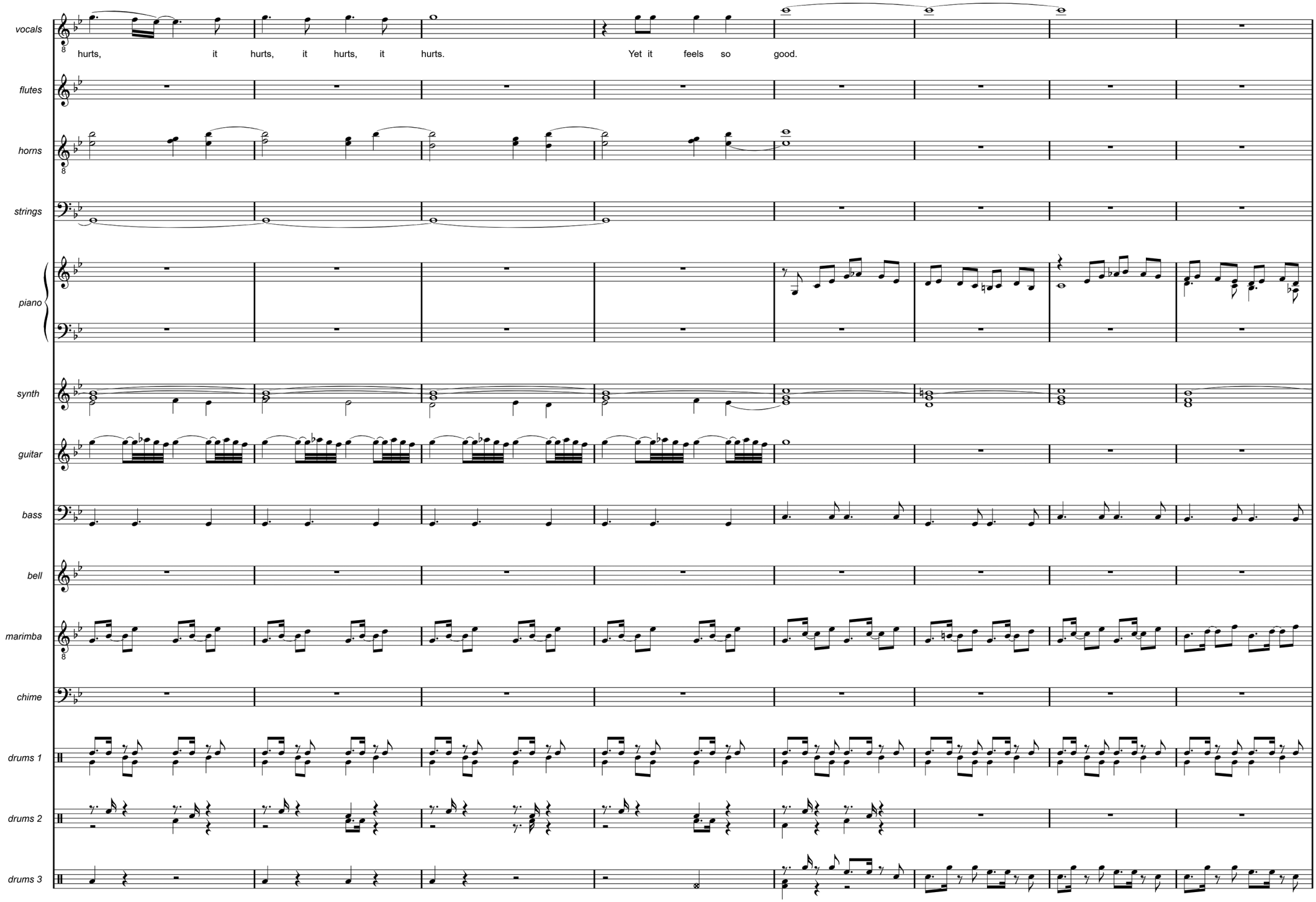
vocals
hurts, it hurts, it hurts, it hurts.
Yet it feels so good.
flutes
horns
strings
piano
synth
guitar
bass
bell
marimba
chime
drums 1
drums 2
drums 3

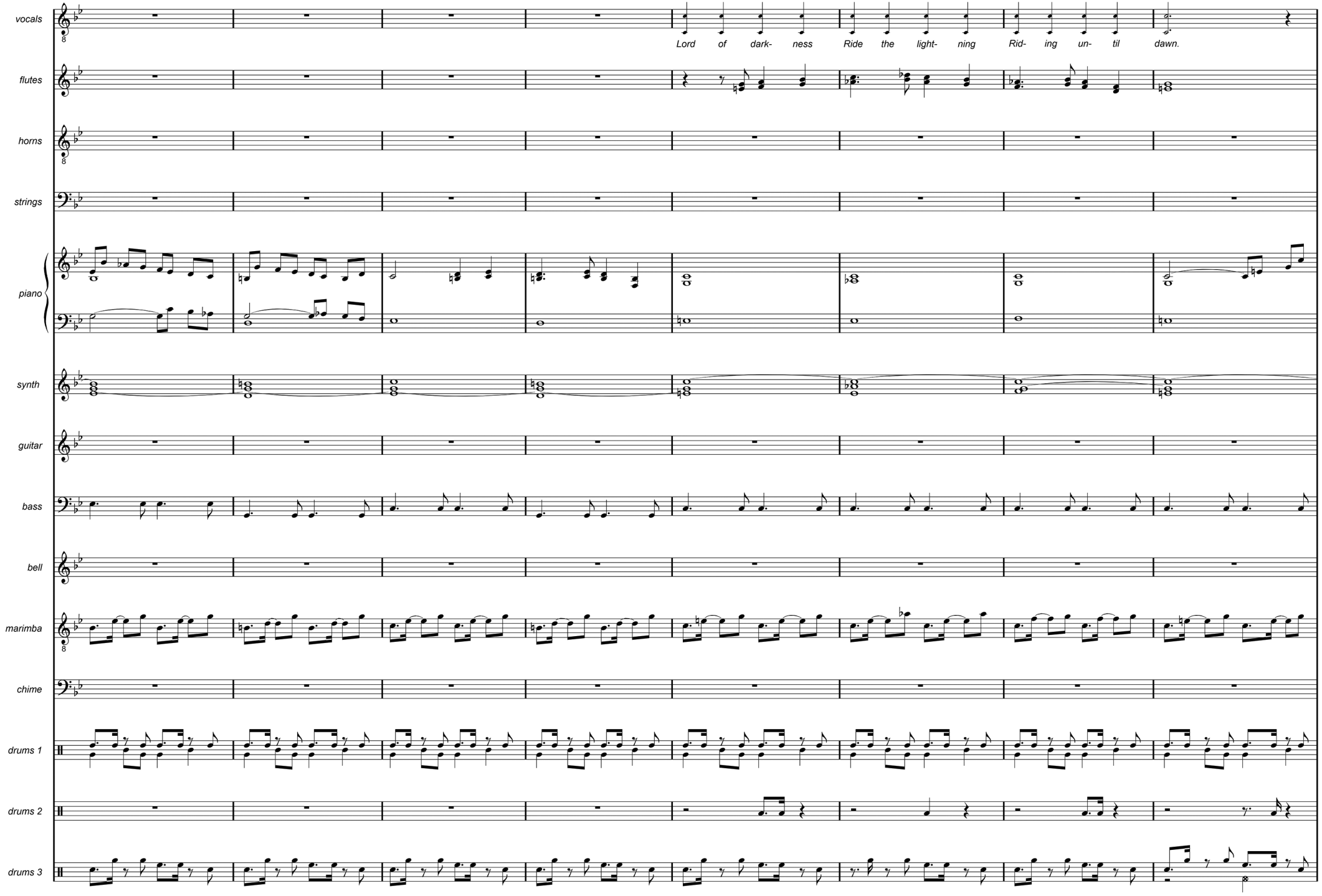
vocals
Lord of dark- ness Ride the light- ning Rid- ing un- til dawn.
flutes
horns
strings
piano
synth
guitar
bass
bell
marimba
chime
drums 1
drums 2
drums 3

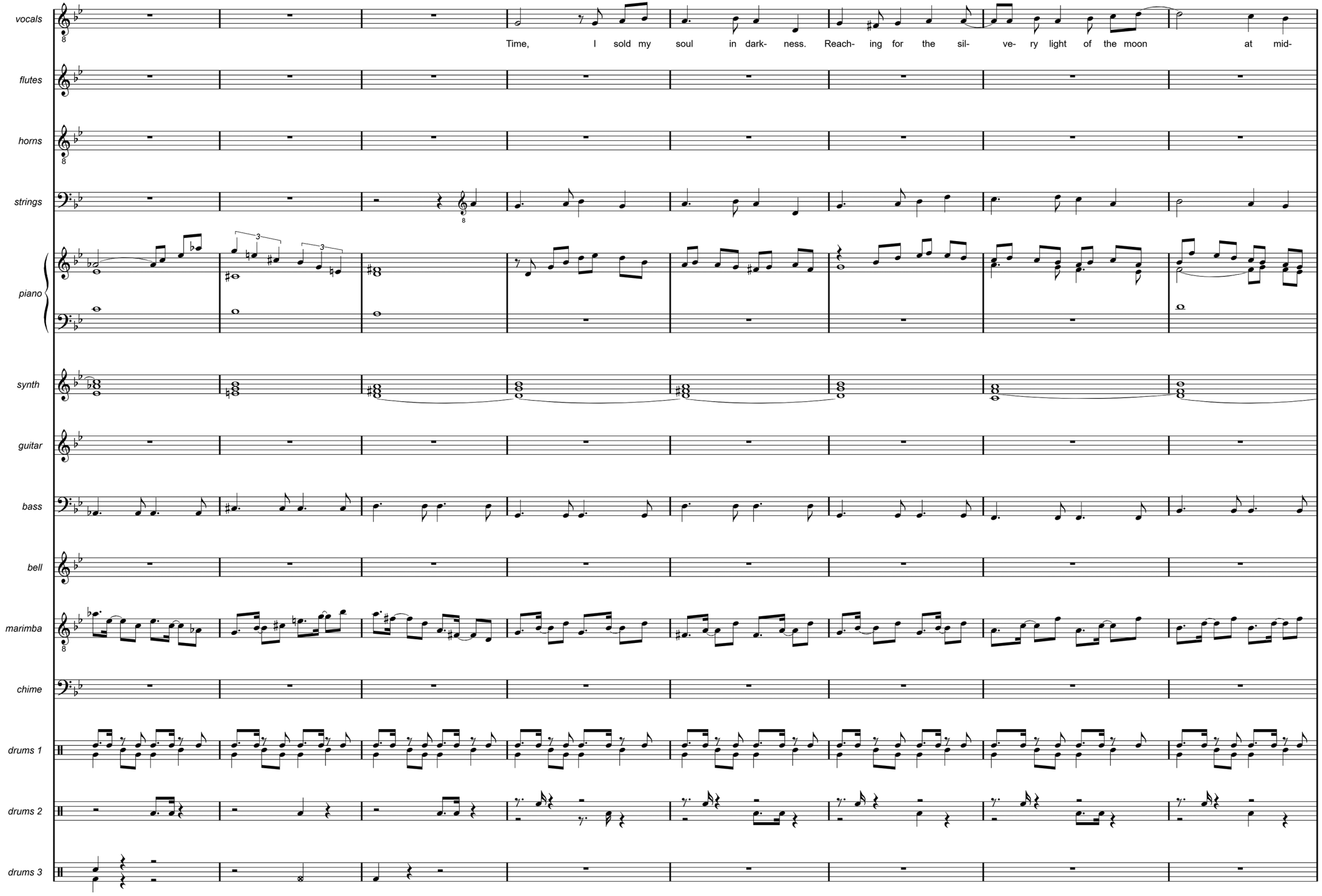
vocals
Time, I sold my soul in dark- ness. Reach- ing for the sil- ve- ry light of the moon at mid-
flutes
horns
strings
piano
synth
guitar
bass
bell
marimba
chime
drums 1
drums 2
drums 3

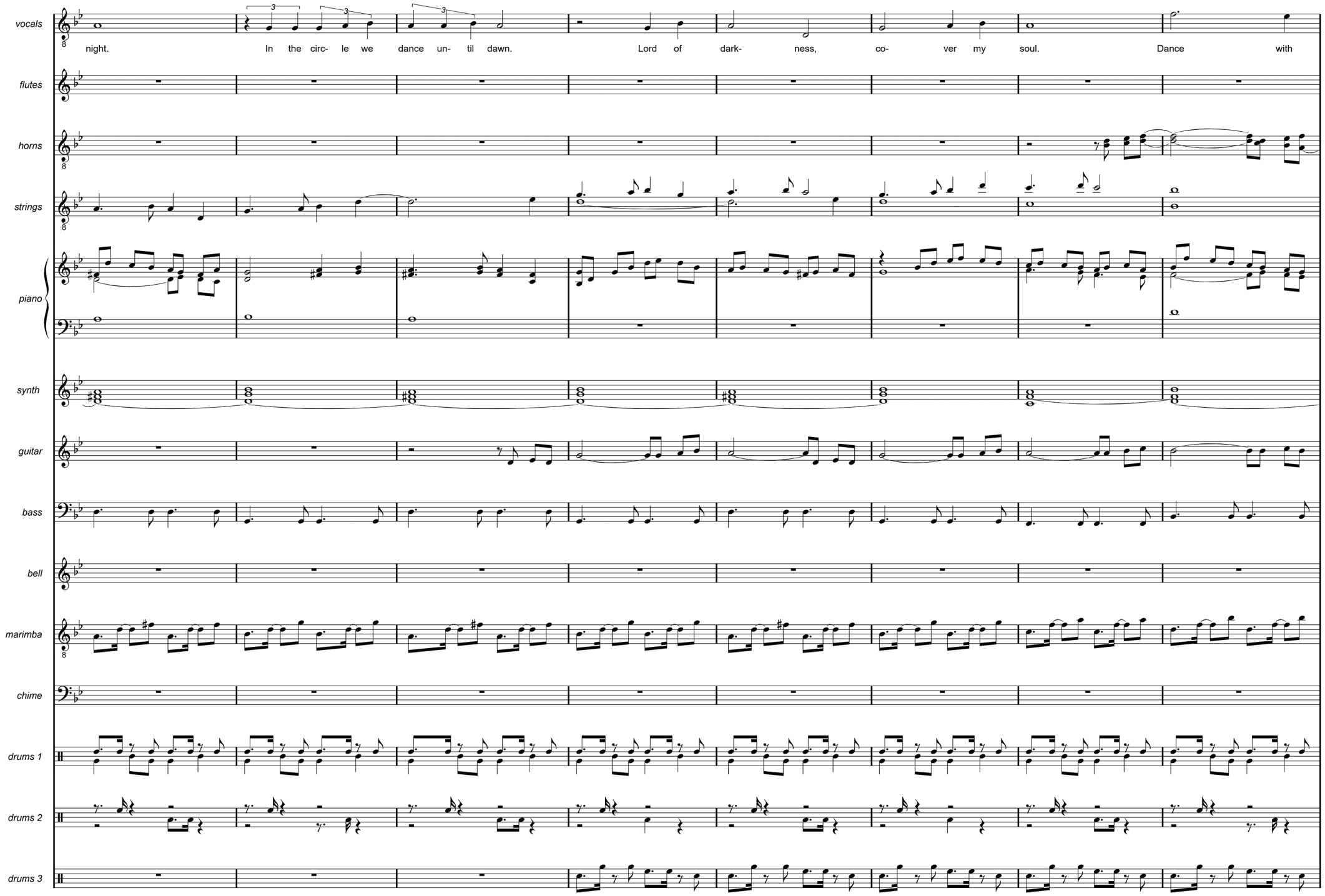
vocals
night. In the circ- le we dance un- til dawn. Lord of dark- ness, co- ver my soul. Dance with
flutes
horns
strings
piano
synth
guitar
bass
bell
marimba
chime
drums 1
drums 2
drums 3

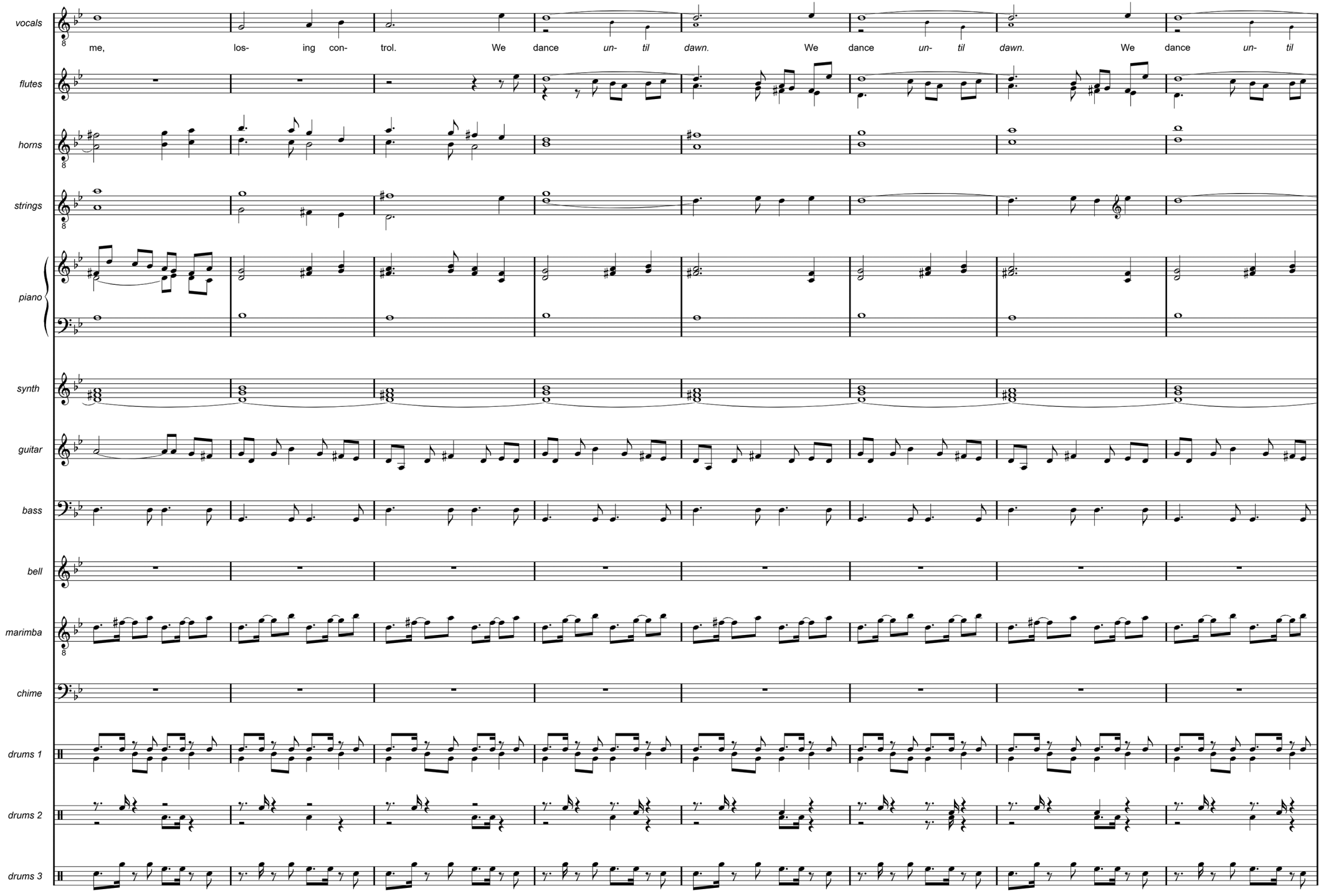
vocals
me, los- ing con- trol. We dance un- til dawn. We dance un- til dawn. We dance un- til
flutes
horns
strings
piano
synth
guitar
bass
bell
marimba
chime
drums 1
drums 2
drums 3

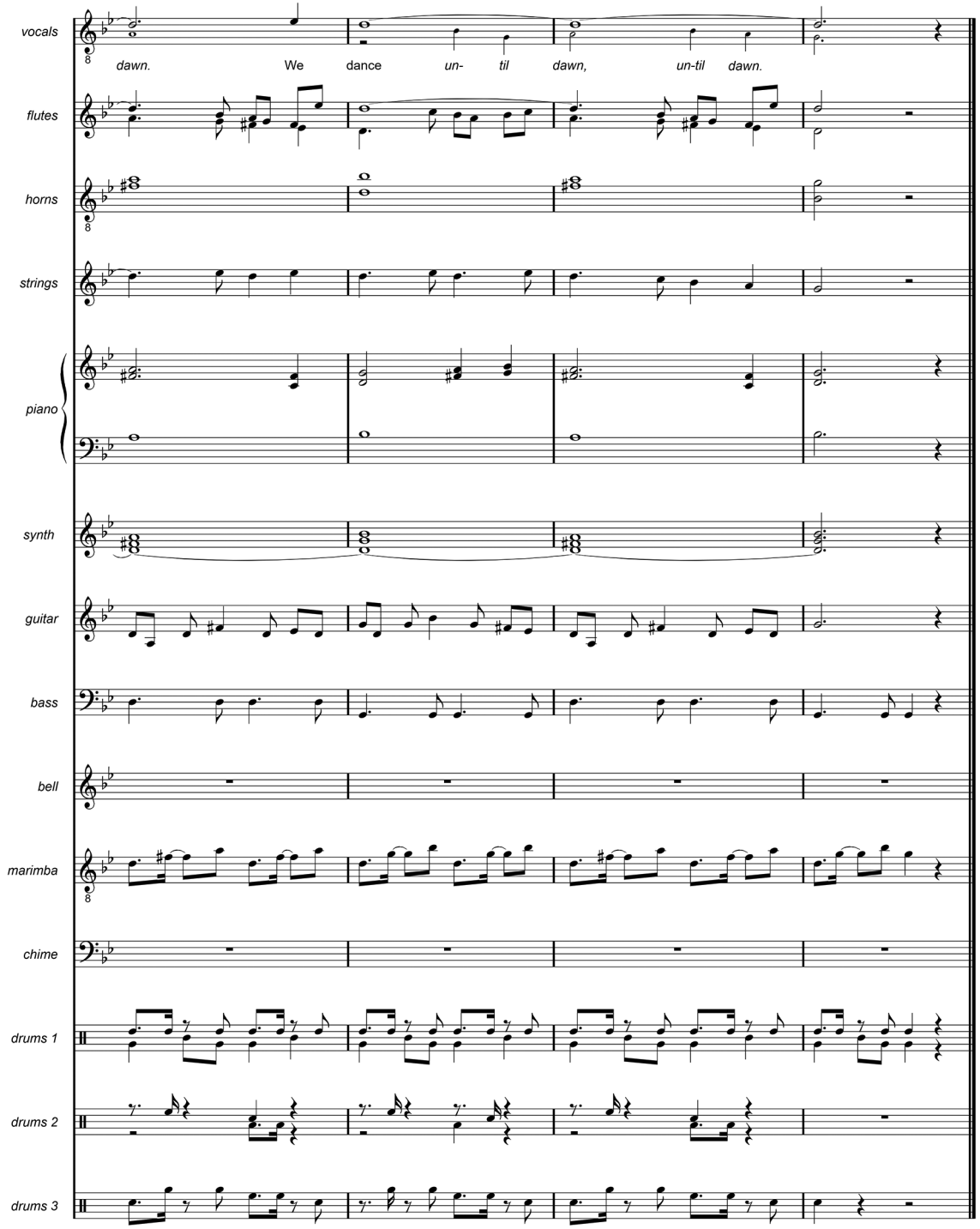
vocals
dawn.
We
dance
un-
til
dawn,
un-til
dawn.
flutes
horns
strings
piano
synth
guitar
bass
bell
marimba
chime
drums 1
drums 2
drums 3

## DECEMBER DREAMS

I sit in my room
As I drift away in a dream
Of December
I see what's to come
I long for the magical month
Of December

And I see the snowflakes
Fall from the sky
With my mind's eye
And I hear the jingle bells
Ringing clear
With my mind's ear
December is near

Christmas trees, magic breeze
Blowing through the land
Christmas bells, magic spells
All at my command

The friends, relatives
I give all the love that I have
In December
The presents, the joy
I share all the warmth of my heart
In December

And I see the snowflakes
Fall from the sky
With my mind's eye
And I hear the Christmas bells
Ringing clear
With my mind's ear
December is near

Christmas trees, magic breeze
Blowing through the land
Christmas bells, magic spells
All at my command

And I see the snowflakes
Fall from the sky
With my mind's eye
And I hear the jingle bells
Ringing clear
With my mind's ear
December is near

# DECEMBER DREAMS

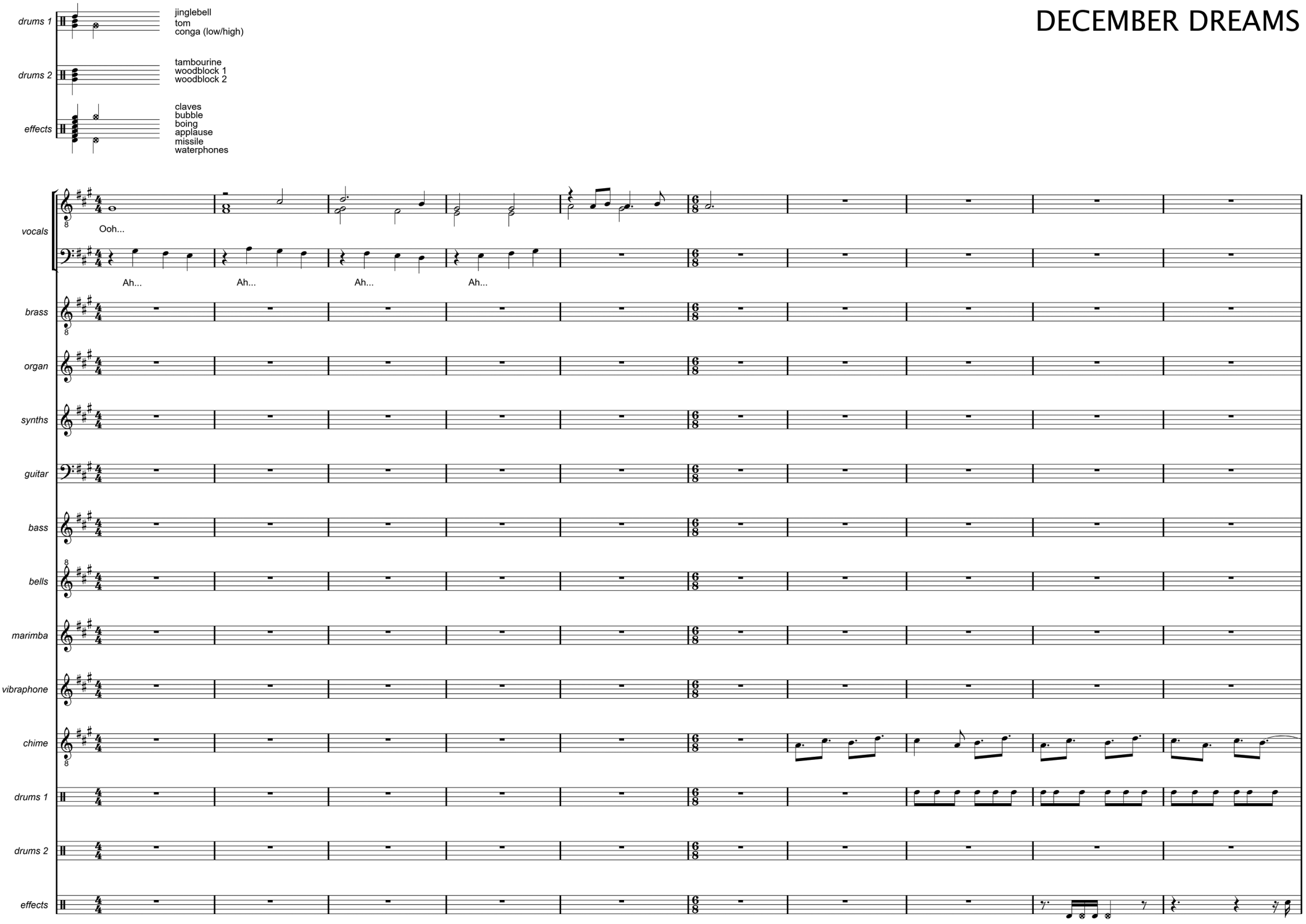

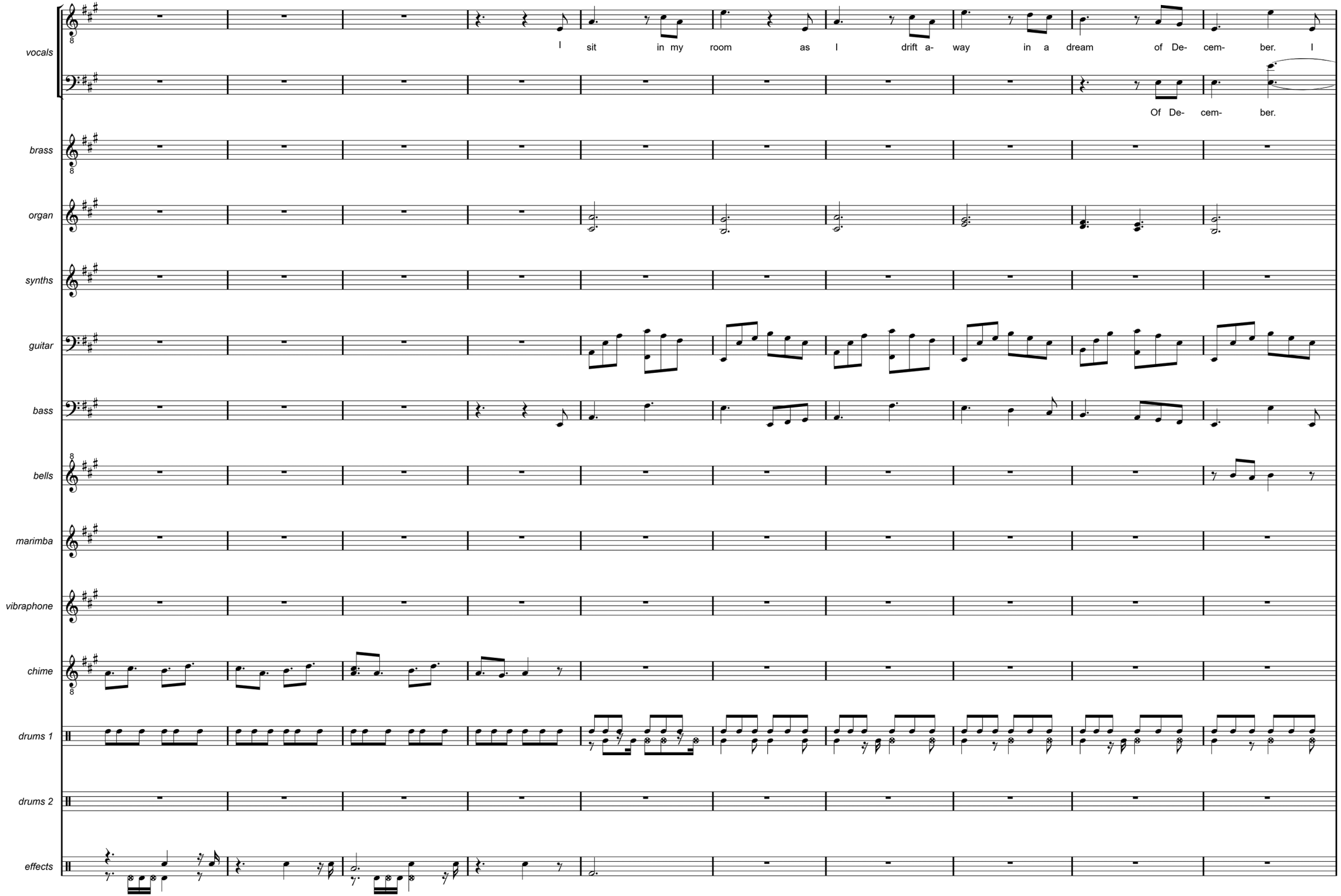
vocals
I sit in my room as I drift a- way in a dream of De- cem- ber. I
Of De- cem- ber.
brass
organ
synths
guitar
bass
bells
marimba
vibraphone
chime
drums 1
drums 2
effects

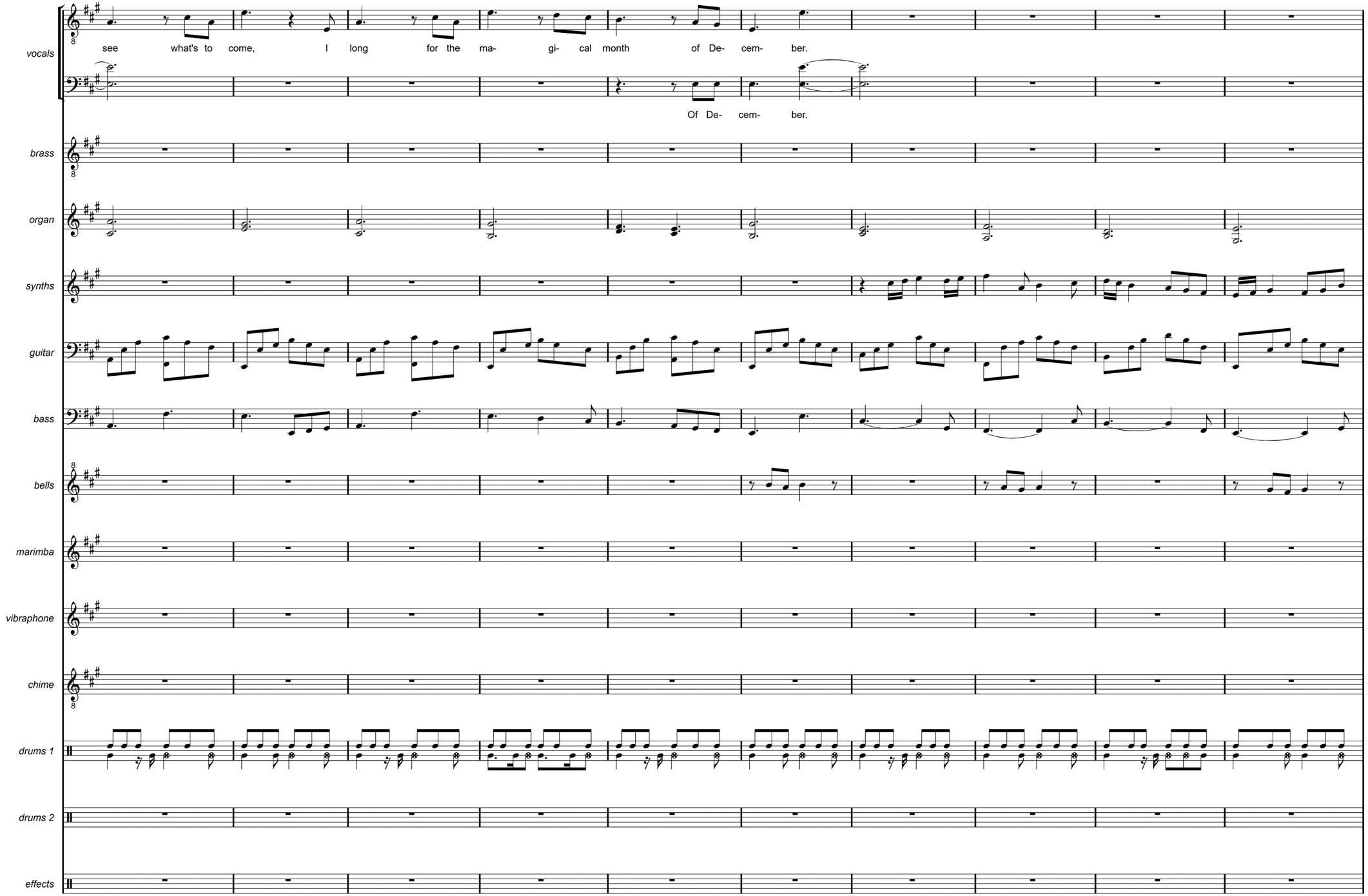
vocals
see what's to come, I long for the ma- gi- cal month of De- cem- ber.
Of De- cem- ber.
brass
organ
synths
guitar
bass
bells
marimba
vibraphone
chime
drums 1
drums 2
effects

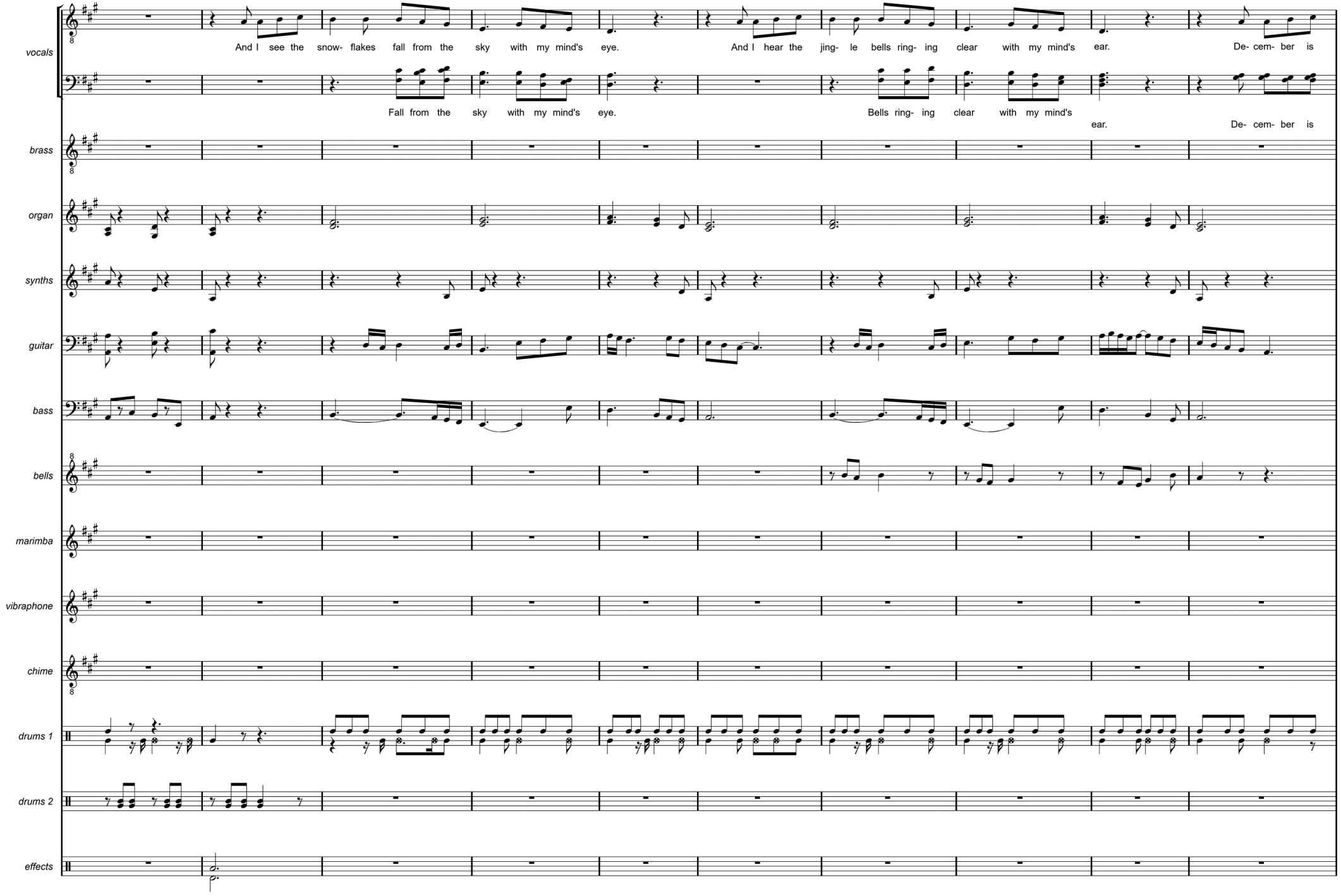
vocals
And I see the snow- flakes fall from the sky with my mind's eye.
And I hear the jing- le bells ring- ing clear with my mind's ear.
De- cem- ber is
Fall from the sky with my mind's eye.
Bells ring- ing clear with my mind's
ear.
De- cem- ber is
brass
organ
synths
guitar
bass
bells
marimba
vibraphone
chime
drums 1
drums 2
effects

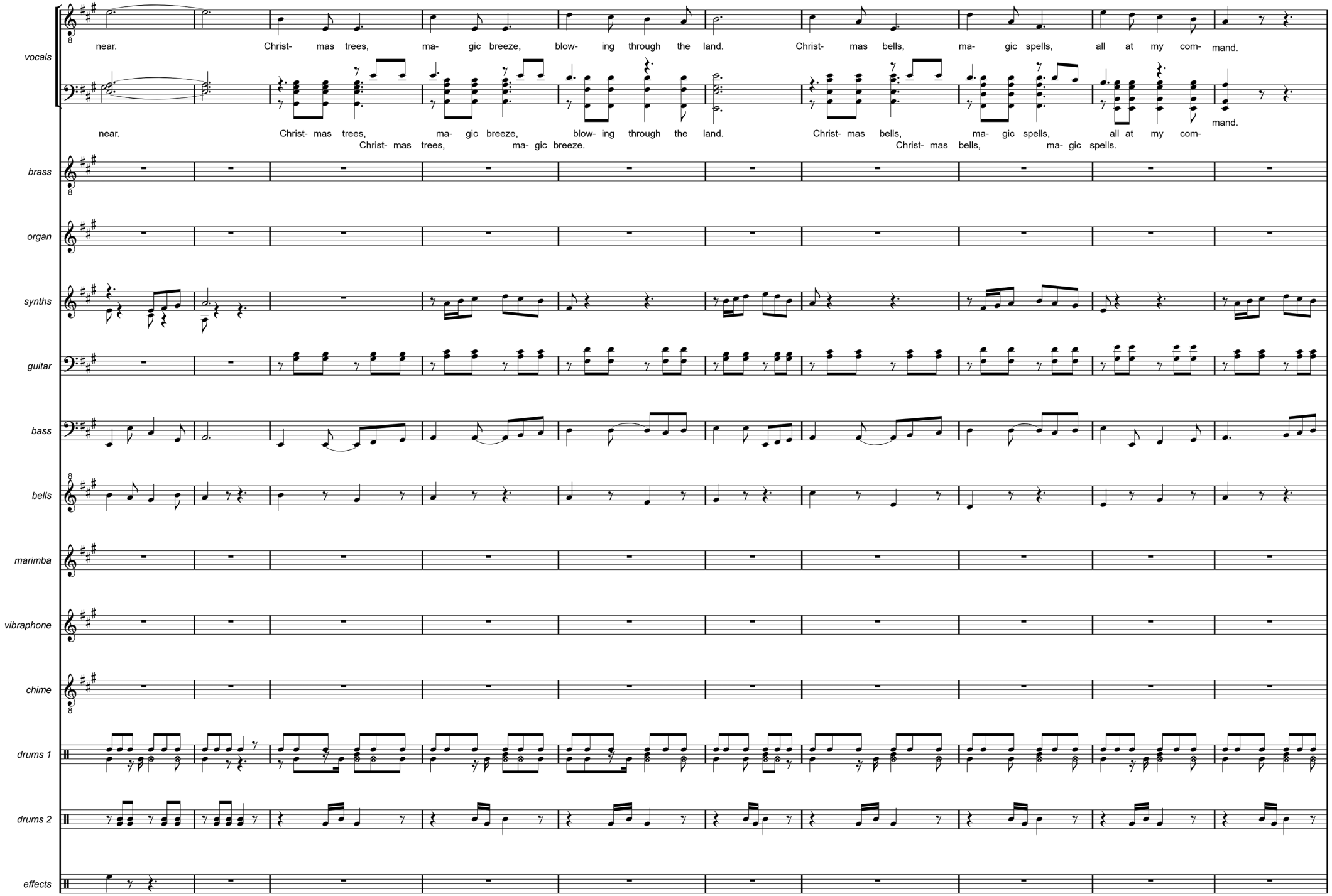
vocals
near. Christ- mas trees, ma- gic breeze, blow- ing through the land. Christ- mas bells, ma- gic spells, all at my com- mand.
near. Christ- mas trees, ma- gic breeze, blow- ing through the land. Christ- mas bells, ma- gic spells, all at my com- mand.
Christ- mas trees, ma- gic breeze. Christ- mas bells, ma- gic spells.
brass
organ
synths
guitar
bass
bells
marimba
vibraphone
chime
drums 1
drums 2
effects

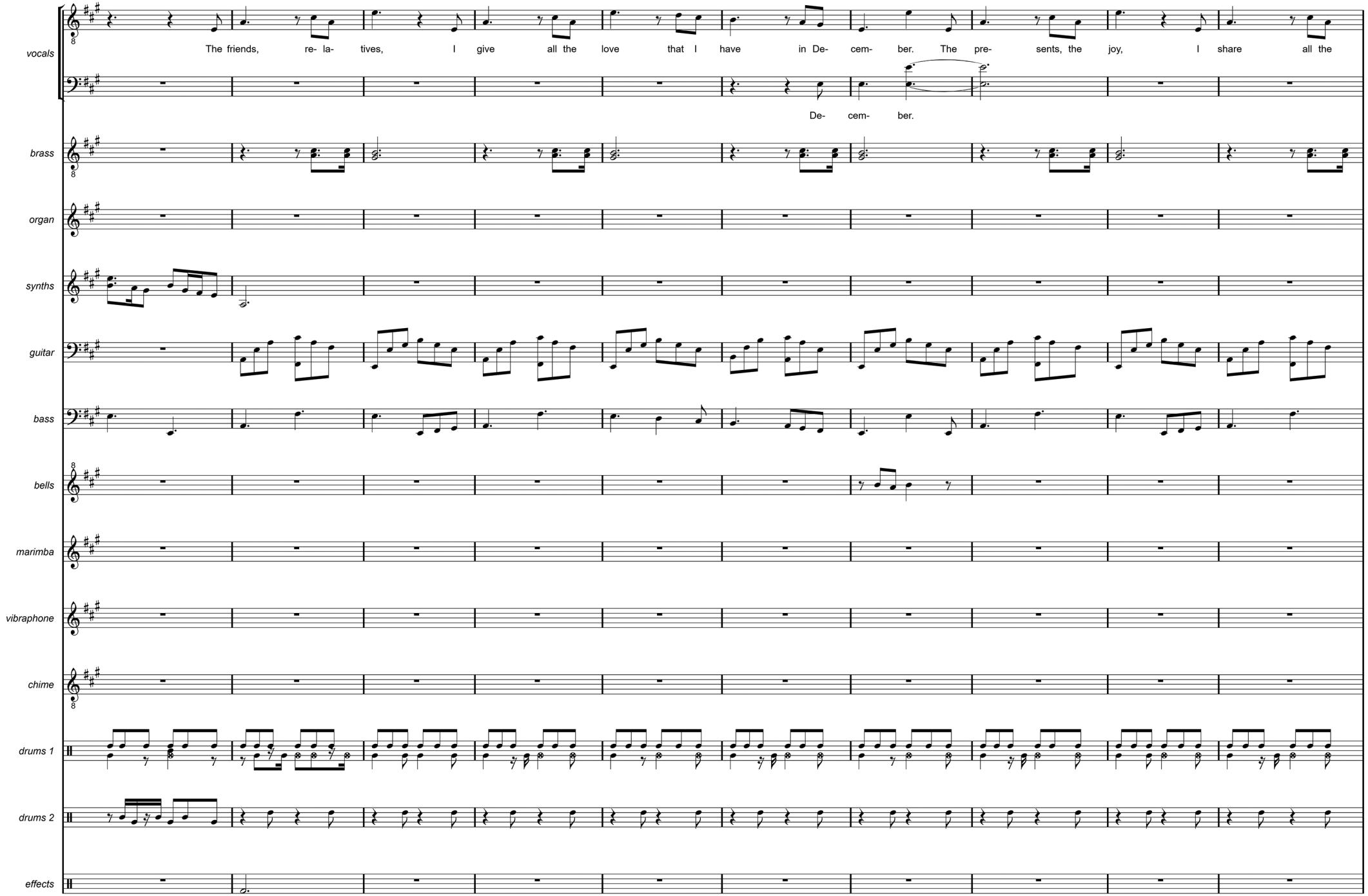
vocals
The friends, re- la- tives, I give all the love that I have in De- cem- ber. The pre- sents, the joy, I share all the
De- cem- ber.
brass
organ
synths
guitar
bass
bells
marimba
vibraphone
chime
drums 1
drums 2
effects

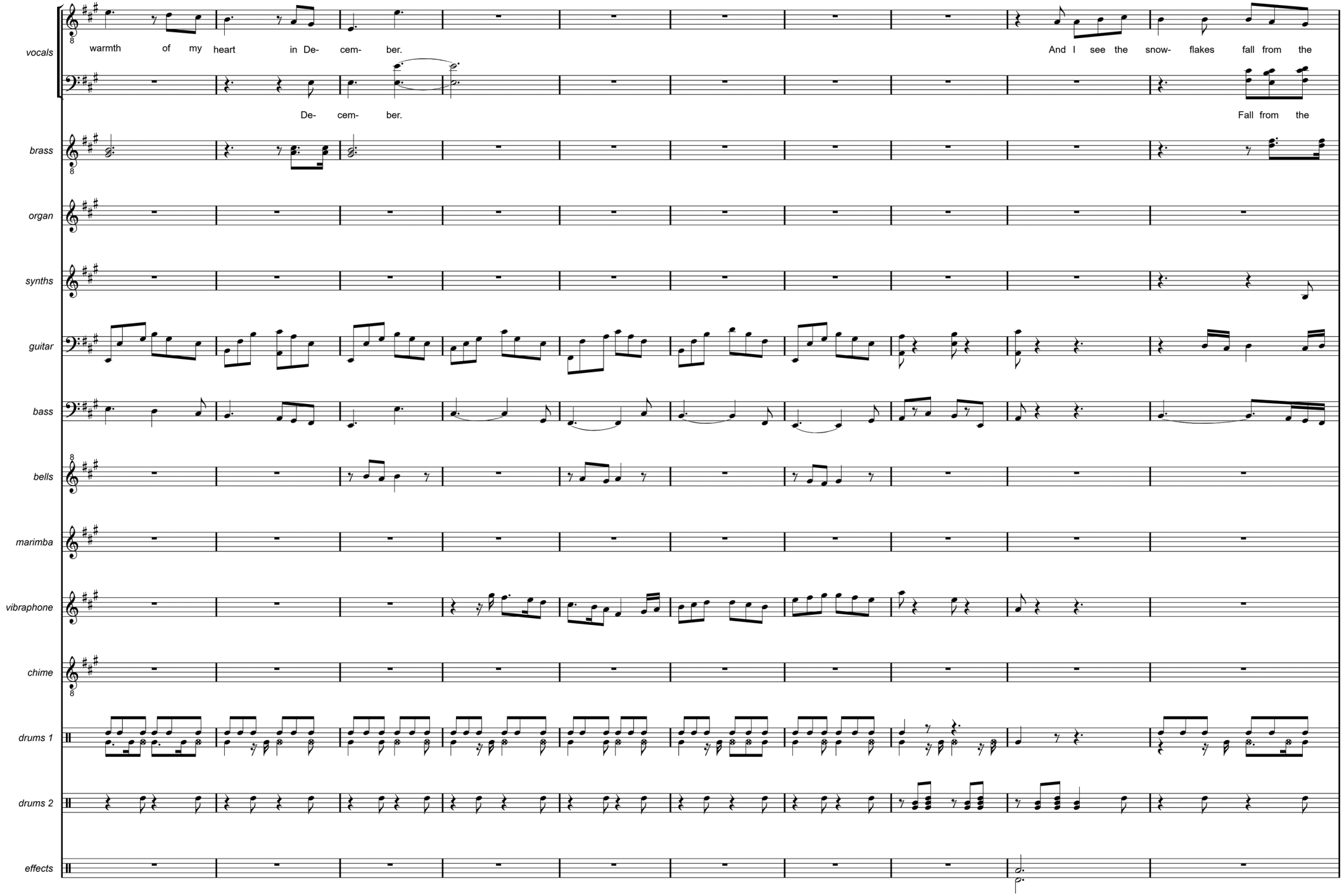
vocals
warmth of my heart in De- cem- ber.
And I see the snow- flakes fall from the
De- cem- ber.
Fall from the
brass
organ
synths
guitar
bass
bells
marimba
vibraphone
chime
drums 1
drums 2
effects

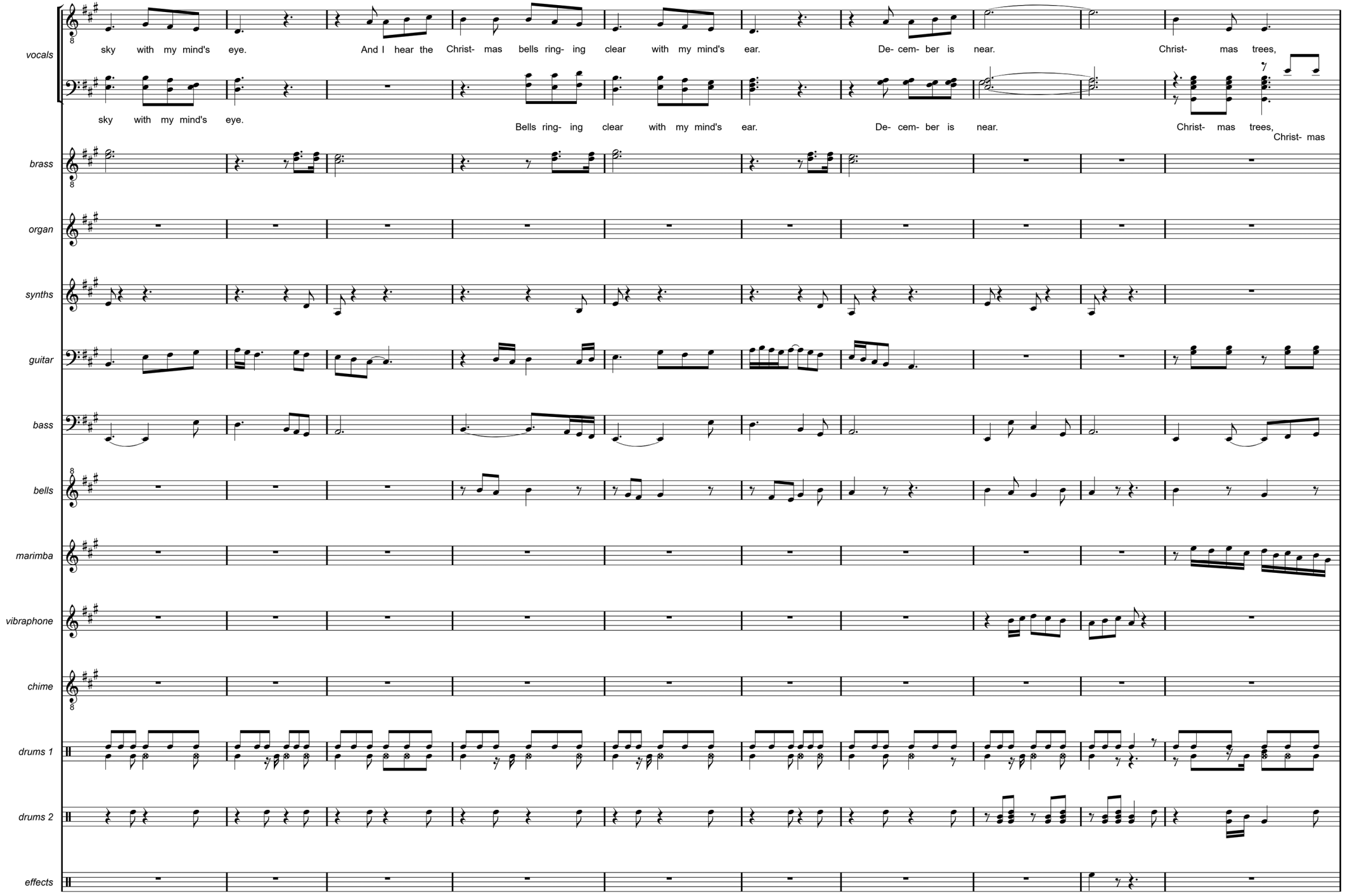
vocals
sky with my mind's eye. And I hear the Christ- mas bells ring- ing clear with my mind's ear. De- cem- ber is near. Christ- mas trees,
sky with my mind's eye. Bells ring- ing clear with my mind's ear. De- cem- ber is near. Christ- mas trees, Christ- mas
brass
organ
synths
guitar
bass
bells
marimba
vibraphone
chime
drums 1
drums 2
effects

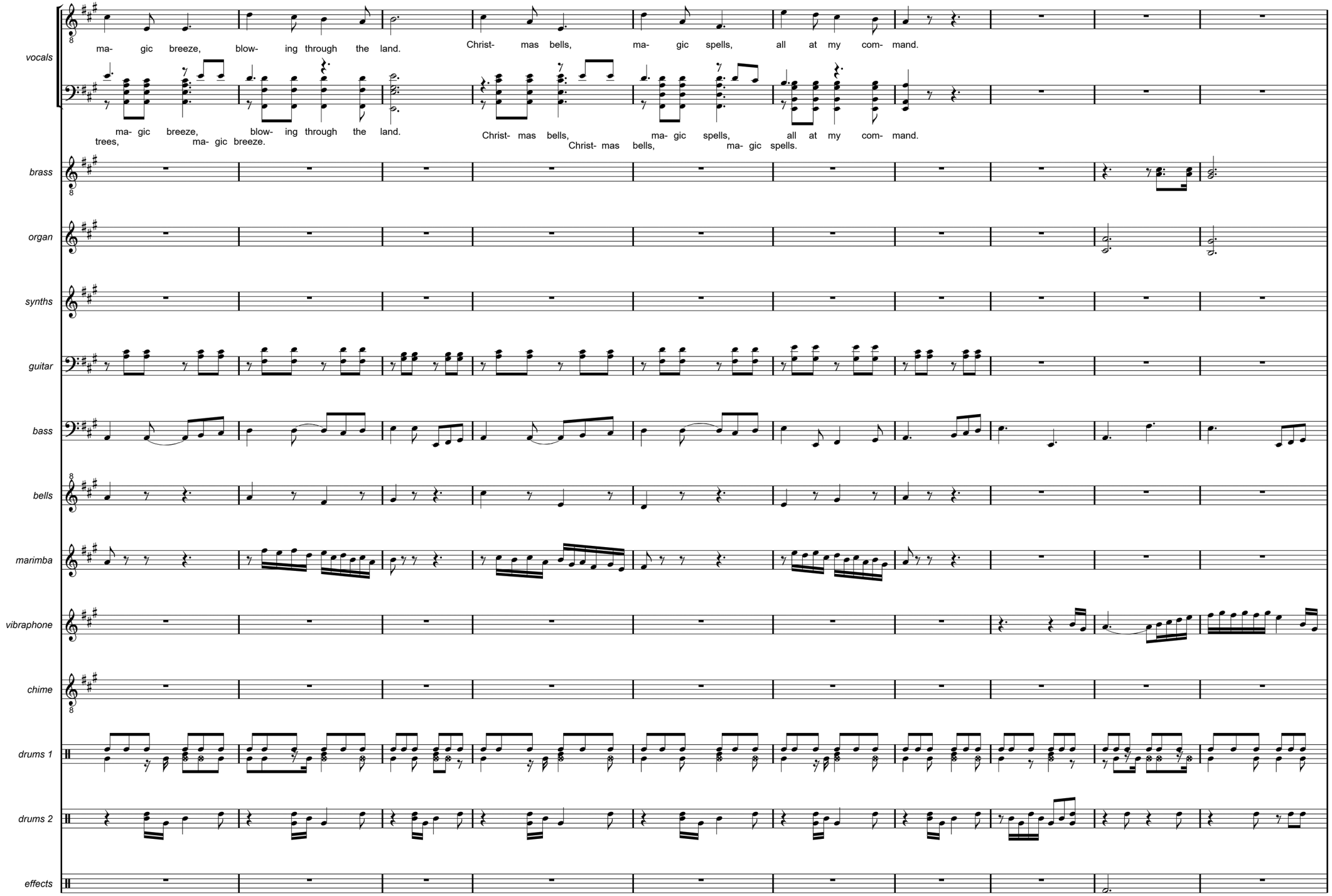
vocals
ma- gic breeze, blow- ing through the land.
Christ- mas bells, ma- gic spells, all at my com- mand.
ma- gic breeze, blow- ing through the land.
trees, ma- gic breeze.
Christ- mas bells, ma- gic spells, all at my com- mand.
Christ- mas bells, ma- gic spells.
brass
organ
synths
guitar
bass
bells
marimba
vibraphone
chime
drums 1
drums 2
effects

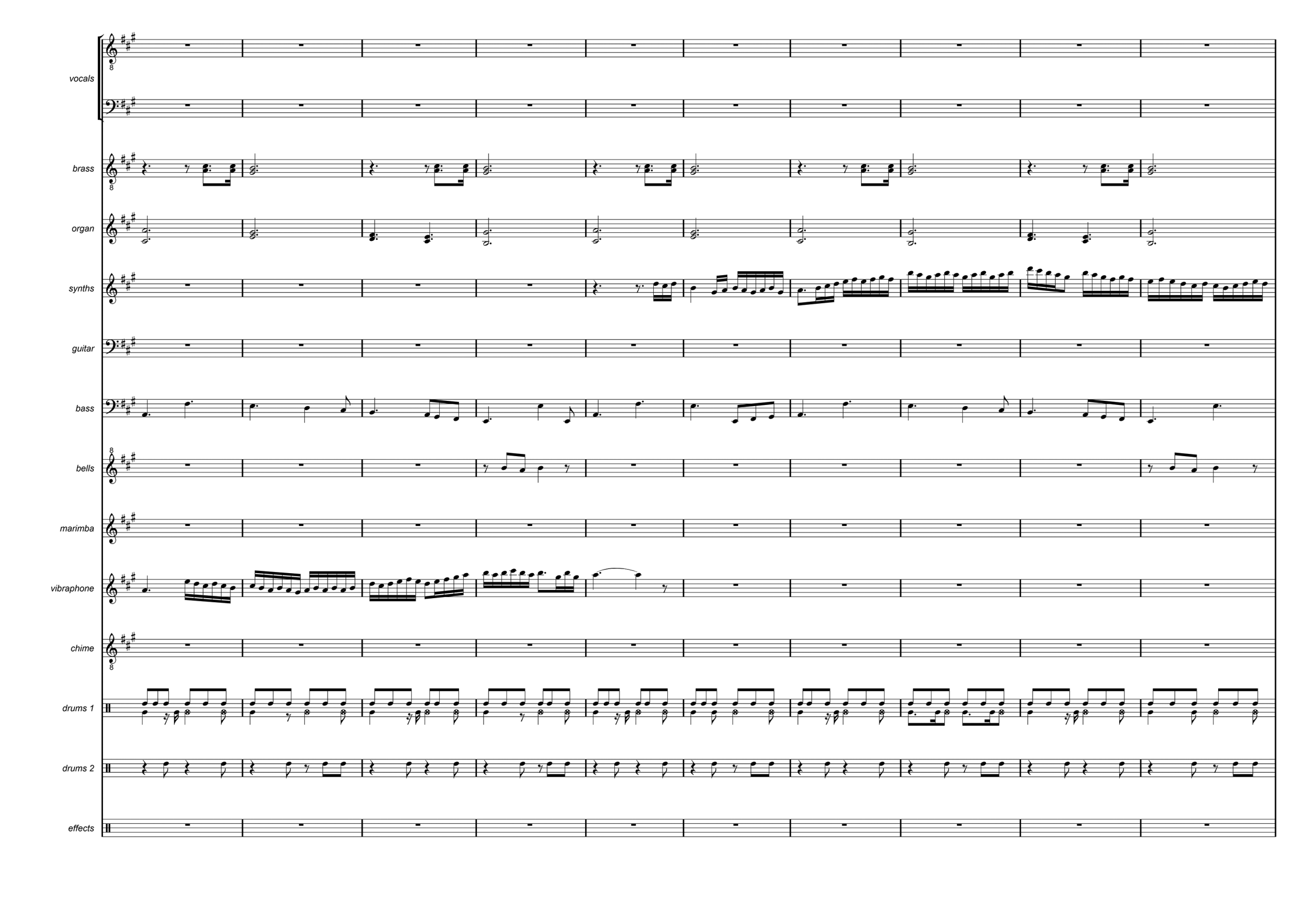
vocals
brass
organ
synths
guitar
bass
bells
marimba
vibraphone
chime
drums 1
drums 2
effects

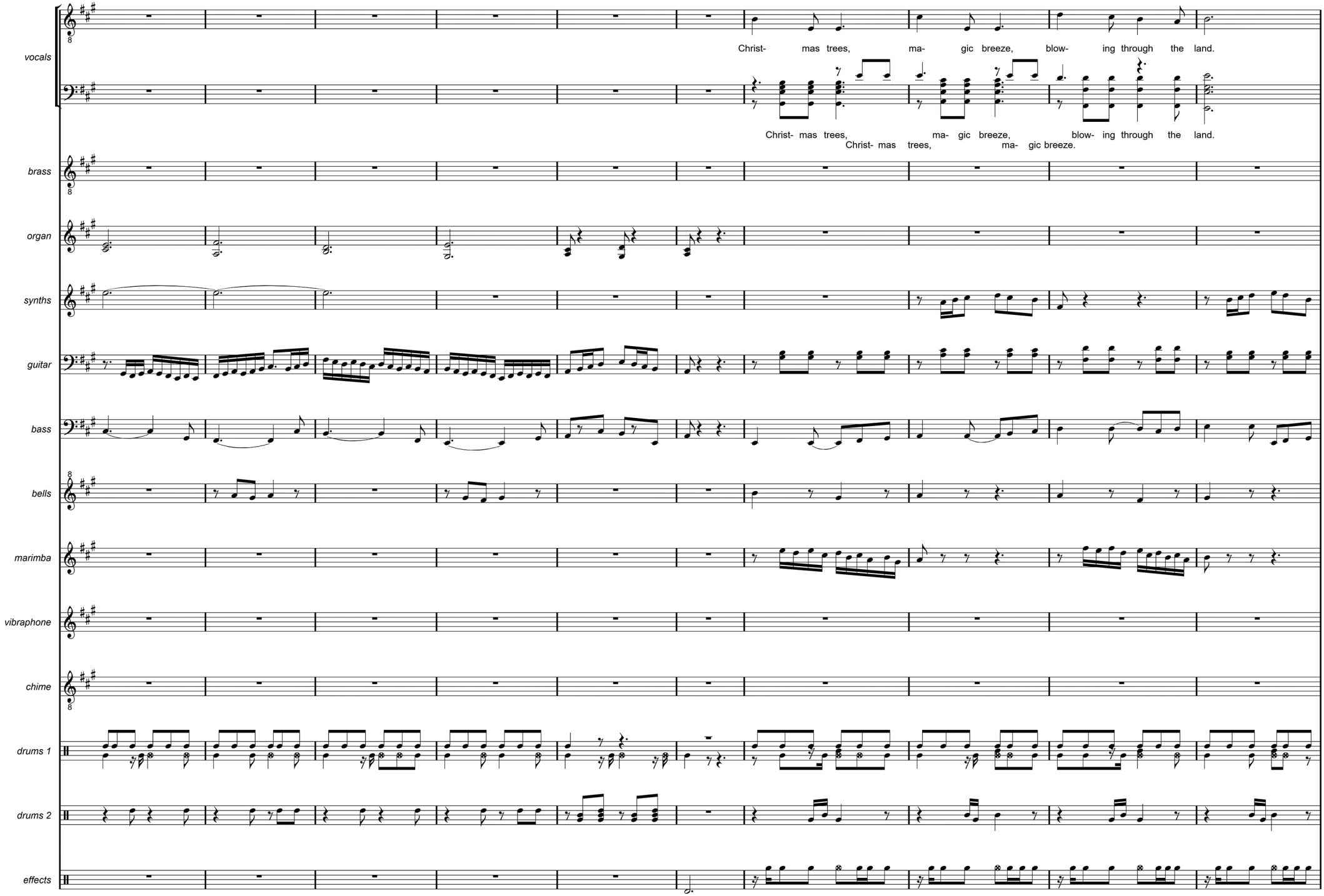
vocals
Christ- mas trees, ma- gic breeze, blow- ing through the land.
Christ- mas trees, ma- gic breeze, blow- ing through the land.
Christ- mas trees, ma- gic breeze.
brass
organ
synths
guitar
bass
bells
marimba
vibraphone
chime
drums 1
drums 2
effects

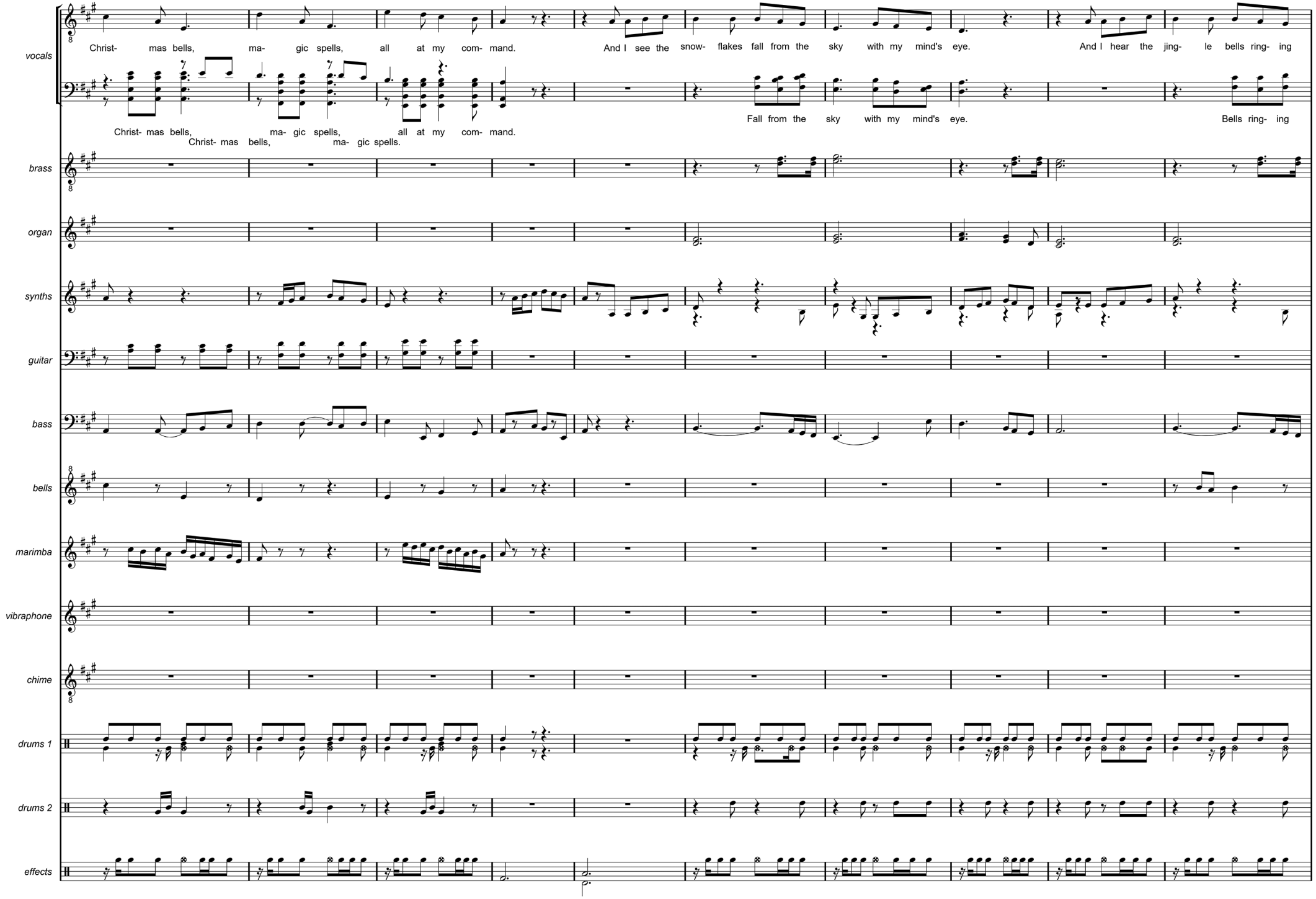
vocals
Christ- mas bells, ma- gic spells, all at my com- mand.
And I see the snow- flakes fall from the sky with my mind's eye.
And I hear the jing- le bells ring- ing
Christ- mas bells, ma- gic spells, all at my com- mand.
Fall from the sky with my mind's eye.
Bells ring- ing
Christ- mas bells, ma- gic spells.
brass
organ
synths
guitar
bass
bells
marimba
vibraphone
chime
drums 1
drums 2
effects

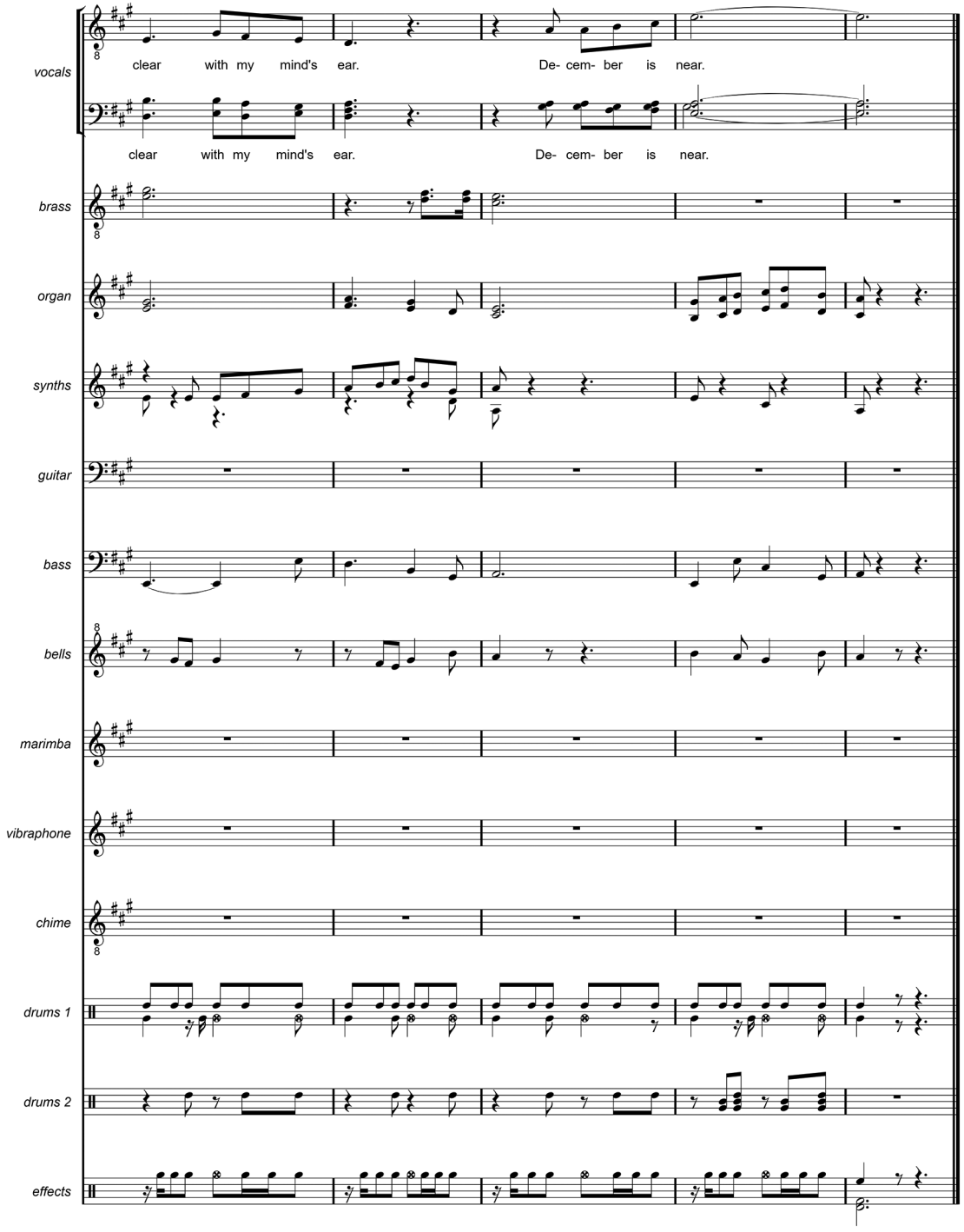
vocals
clear with my mind's ear. De- cem- ber is near.
clear with my mind's ear. De- cem- ber is near.
brass
organ
synths
guitar
bass
bells
marimba
vibraphone
chime
drums 1
drums 2
effects

# CHRISTMAS CALLING (NEW VOCALS)

A few days before Christmas
The snow is slowly falling outside
The wind blows through the trees
And I can see glittering lights
In the distance

The sweet taste of December
The gentle songs, the glory of Christ
The year, almost gone by
This is the time to look back
And remember

Christmas calling

The year is fading away
A little every day
The nights are cold but you're near
My love
I hope you will always be here

In my heart
Burns an eternal flame
Without you
Life would not be the same
I don't think that I could bear
To live without your love
My love

A few days before Christmas
I wonder what the future will bring
It's time to realise
There is much more to be reached
In the new year

The sweet taste of December
The moment to reflect on the past
Recall every good day
I hope tomorrow will bring
So much pleasure

Christmas calling

Here in your arms
Feeling your warmth

The year is fading away
A little every day
The nights are cold but you're near
My love
I hope you will always be here

In my heart
Burns an eternal flame
Without you
Life would not be the same
I don't think that I could bear
To live without your love
My love

# CHRISTMAS CALLING (NEW VOCALS)

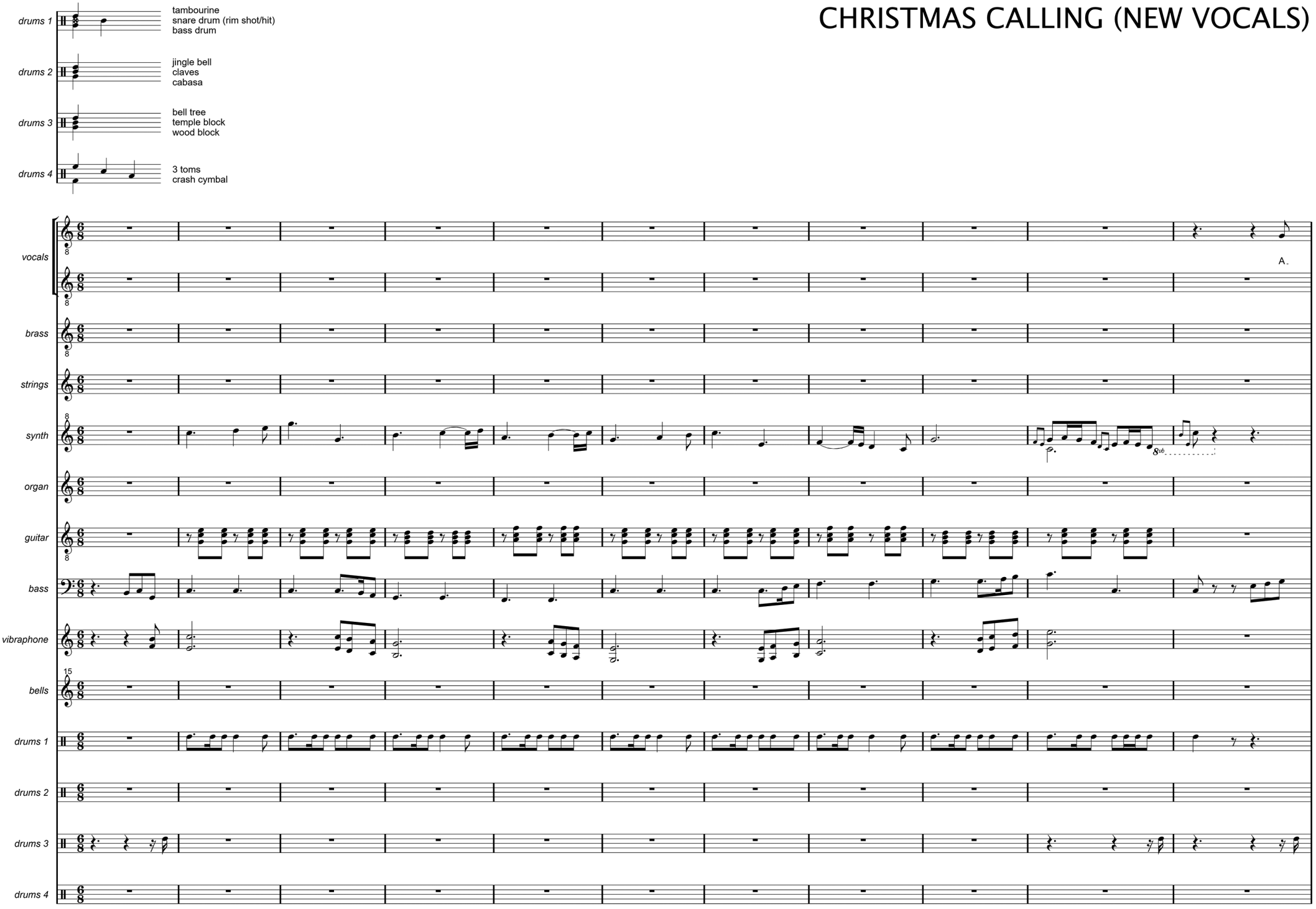

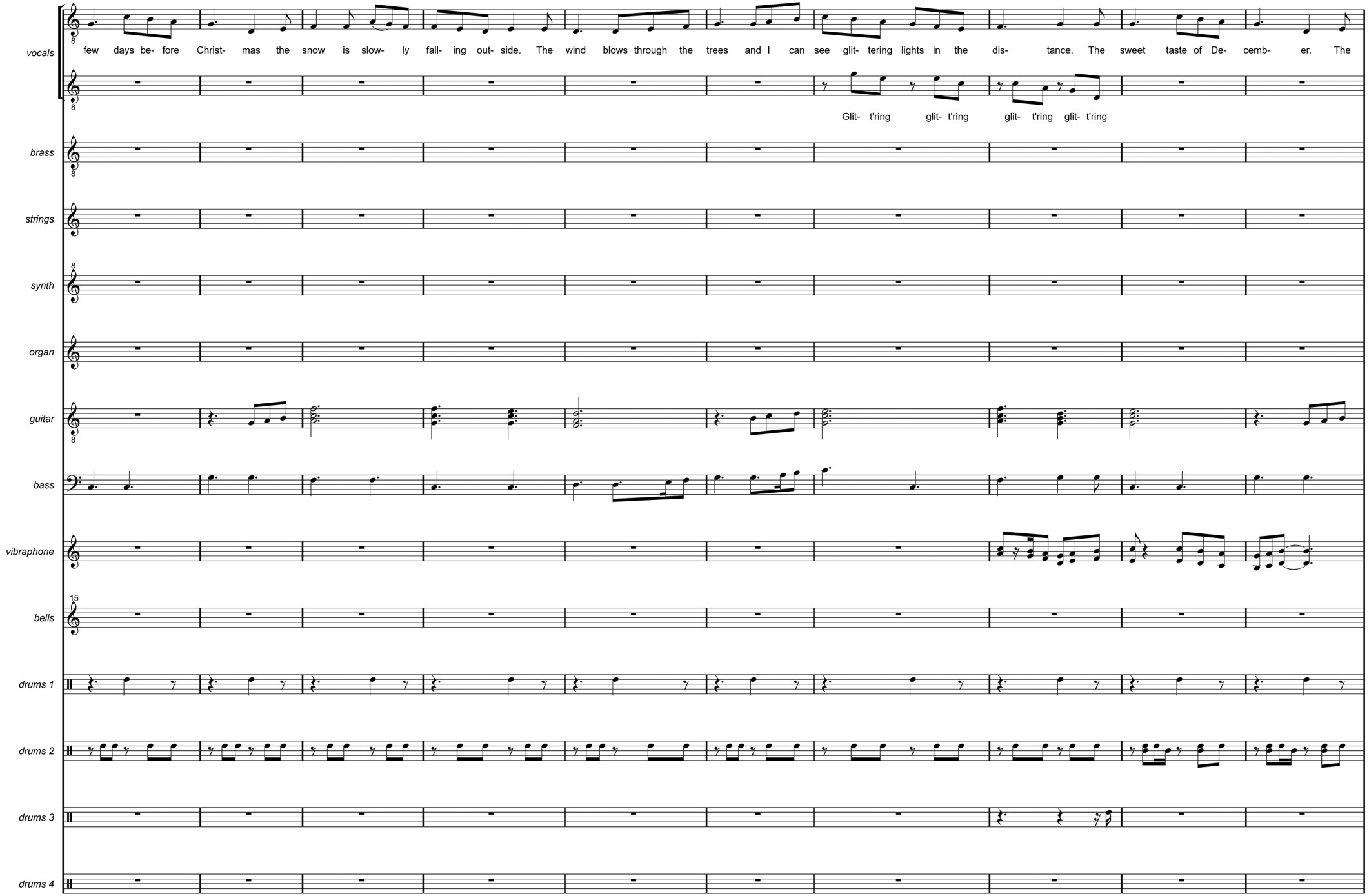
vocals
few days be- fore Christ- mas the snow is slow- ly fall- ing out- side. The wind blows through the trees and I can see glit- tering lights in the dis- tance. The sweet taste of De- cemb- er. The
Glit- t'ring glit- t'ring glit- t'ring glit- t'ring
brass
strings
synth
organ
guitar
bass
vibraphone
bells
drums 1
drums 2
drums 3
drums 4

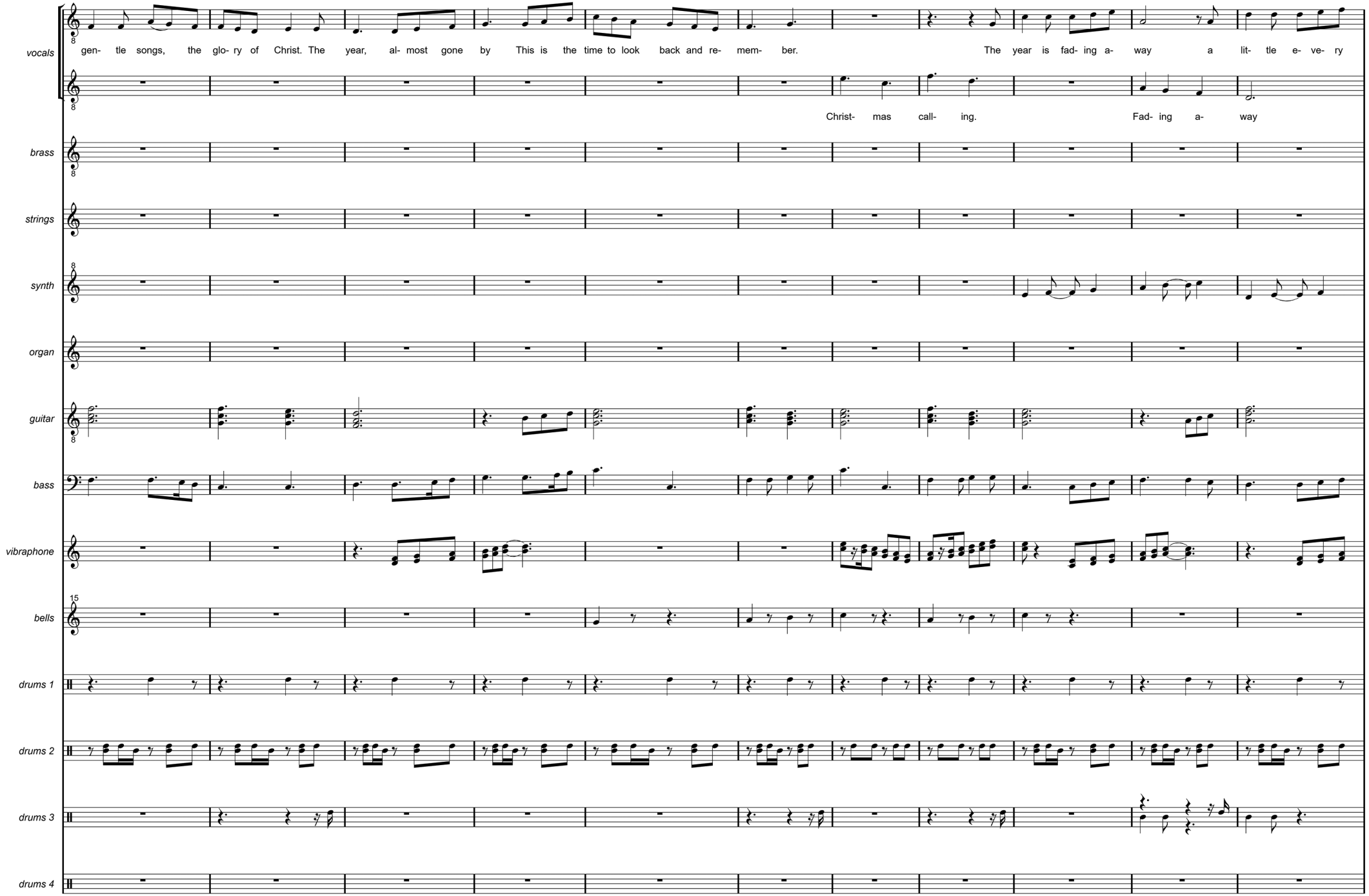
vocals
gen- tle songs, the glo- ry of Christ. The year, al- most gone by This is the time to look back and re- mem- ber. The year is fad- ing a- way a lit- tle e- ve- ry
Christ- mas call- ing. Fad- ing a- way
brass
strings
synth
organ
guitar
bass
vibraphone
bells
drums 1
drums 2
drums 3
drums 4

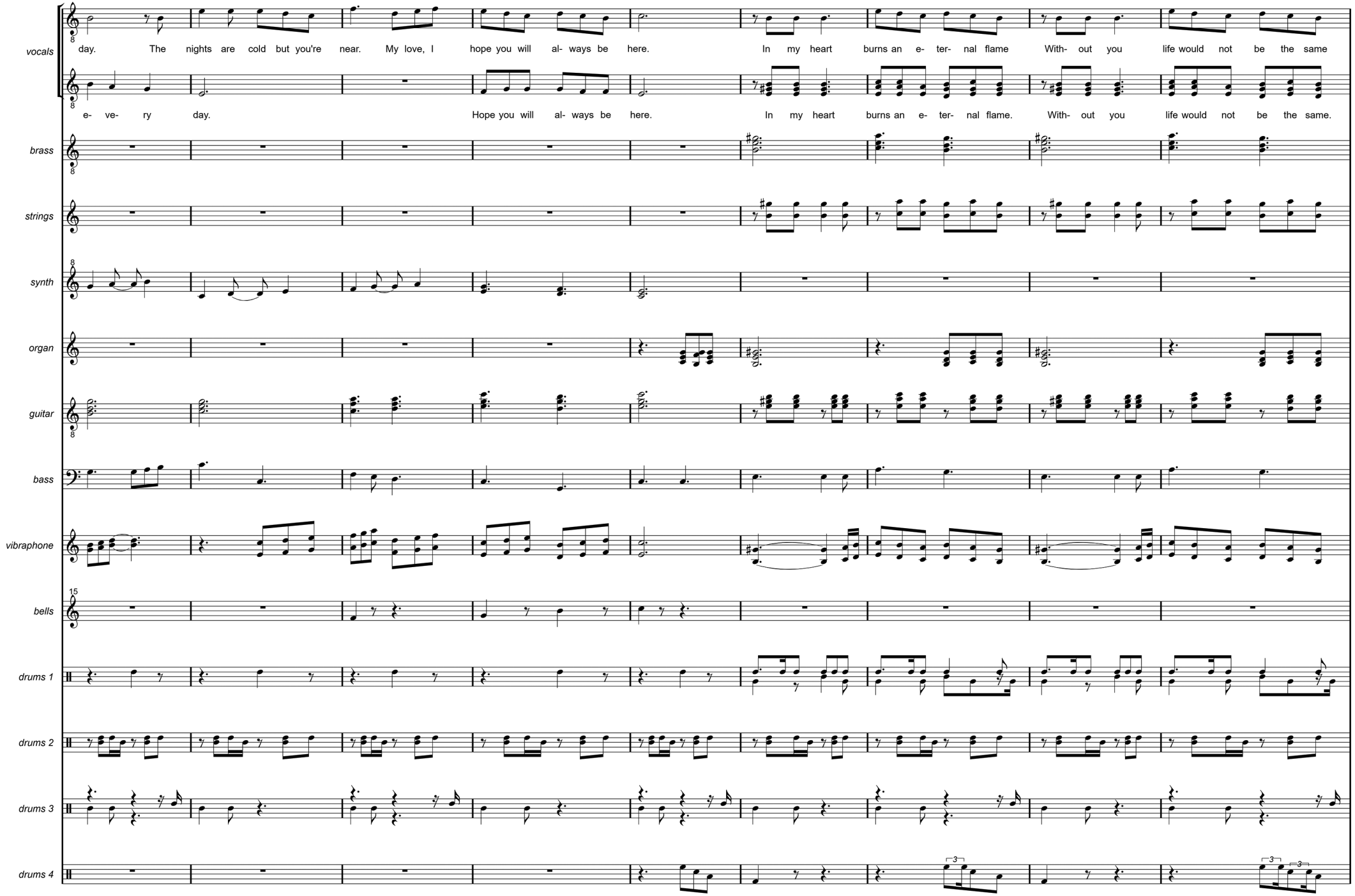
vocals
day. The nights are cold but you're near. My love, I hope you will al- ways be here. In my heart burns an e- ter- nal flame With- out you life would not be the same
e- ve- ry day. Hope you will al- ways be here. In my heart burns an e- ter- nal flame. With- out you life would not be the same.
brass
strings
synth
organ
guitar
bass
vibraphone
bells
drums 1
drums 2
drums 3
drums 4

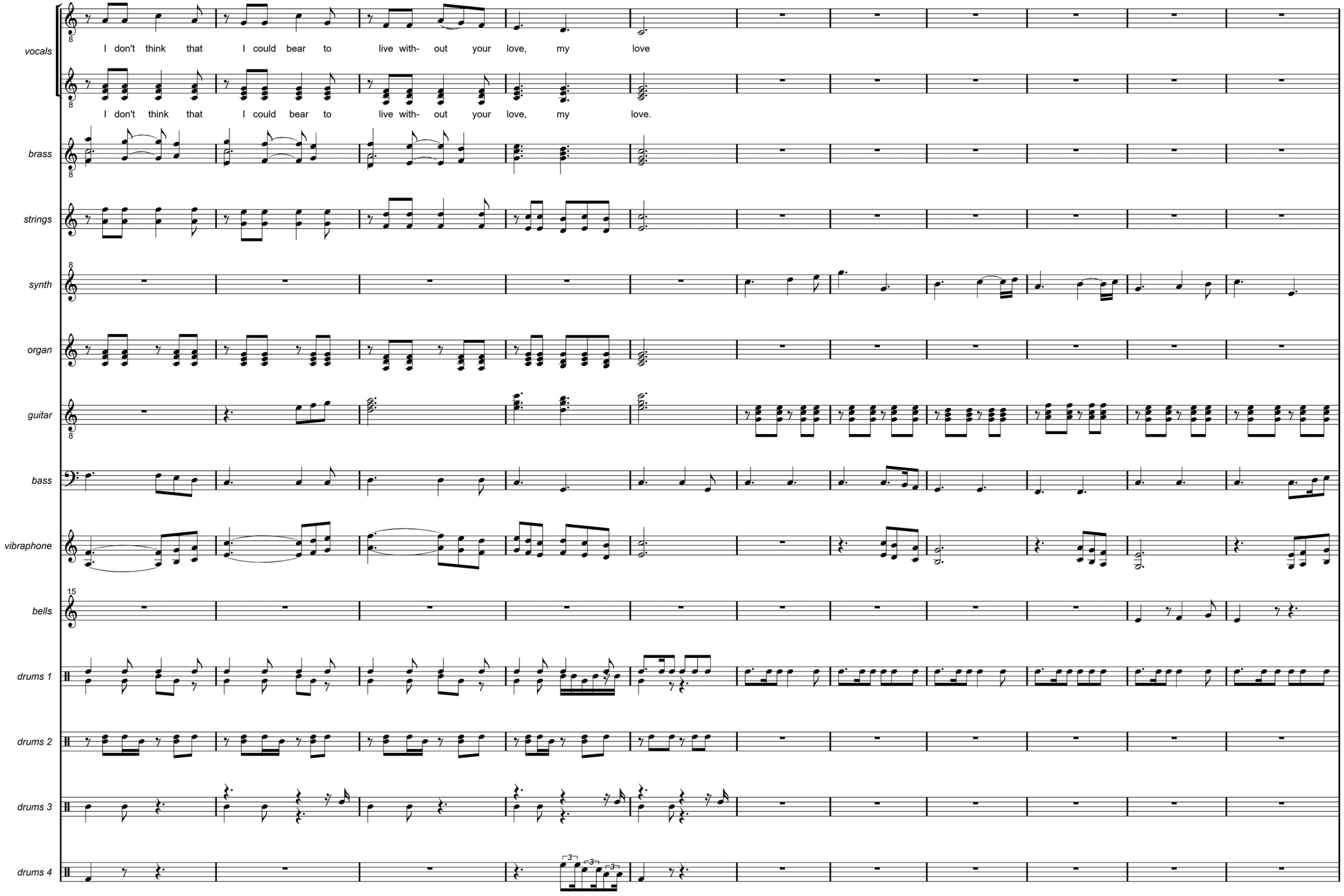
vocals
I don't think that I could bear to live with- out your love, my love
I don't think that I could bear to live with- out your love, my love.
brass
strings
synth
organ
guitar
bass
vibraphone
bells
drums 1
drums 2
drums 3
drums 4

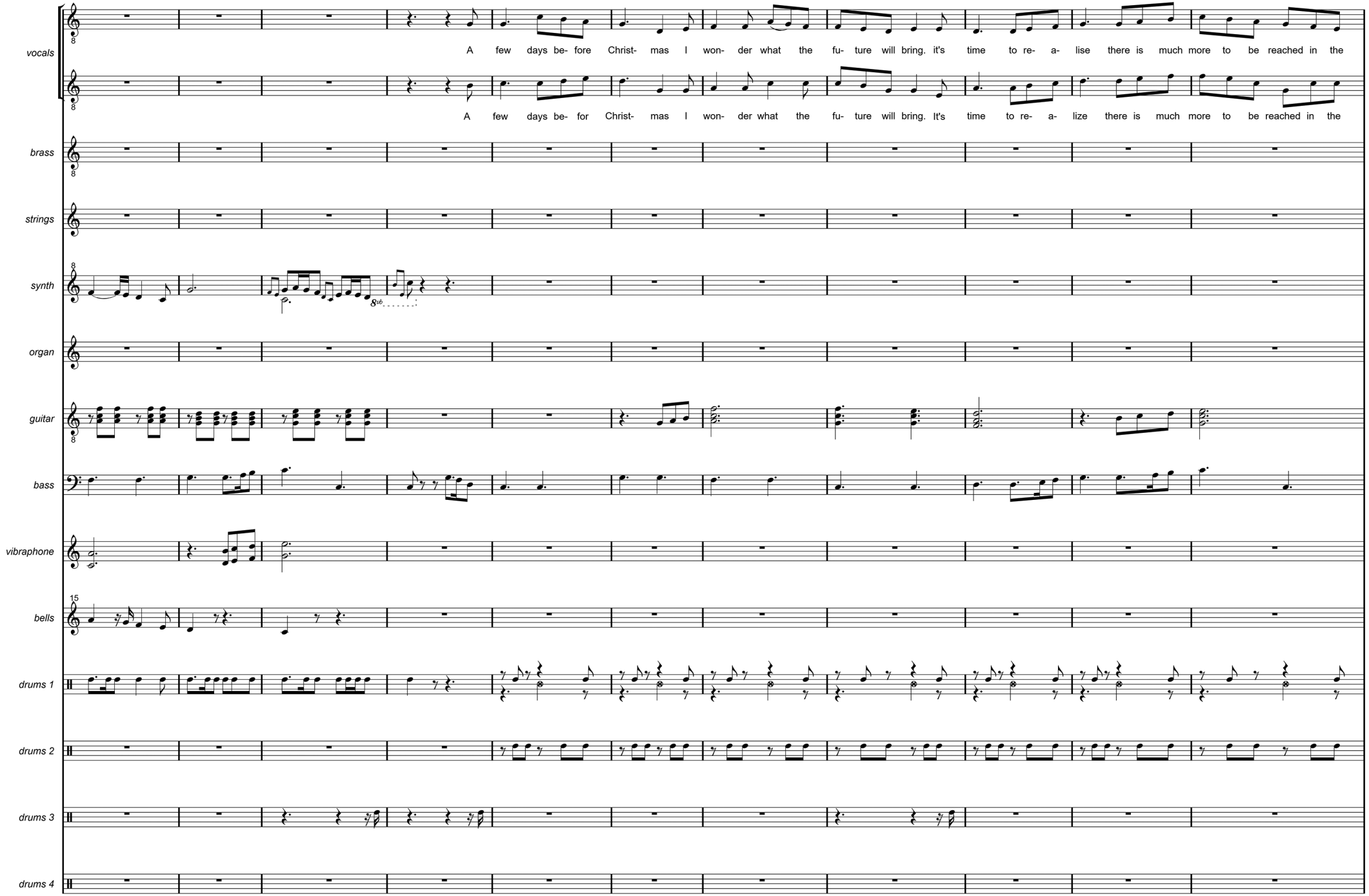
vocals
A few days be- fore Christ- mas I won- der what the fu- ture will bring. it's time to re- a- lise there is much more to be reached in the
A few days be- for Christ- mas I won- der what the fu- ture will bring. It's time to re- a- lize there is much more to be reached in the
brass
strings
synth
organ
guitar
bass
vibraphone
bells
drums 1
drums 2
drums 3
drums 4

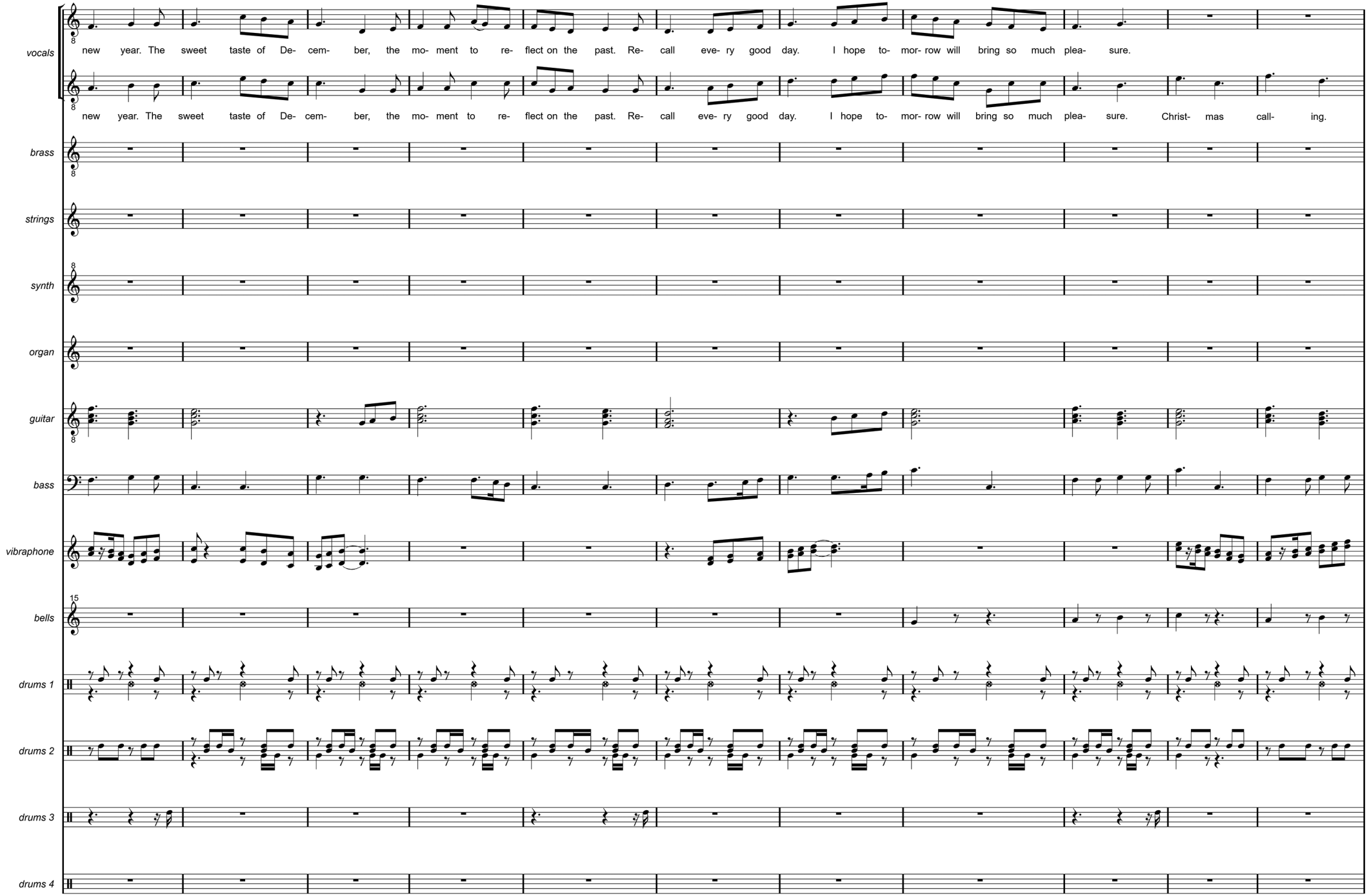
vocals
new year. The sweet taste of De- cem- ber, the mo- ment to re- flect on the past. Re- call eve- ry good day. I hope to- mor- row will bring so much plea- sure.
new year. The sweet taste of De- cem- ber, the mo- ment to re- flect on the past. Re- call eve- ry good day. I hope to- mor- row will bring so much plea- sure. Christ- mas call- ing.
brass
strings
synth
organ
guitar
bass
vibraphone
bells
drums 1
drums 2
drums 3
drums 4

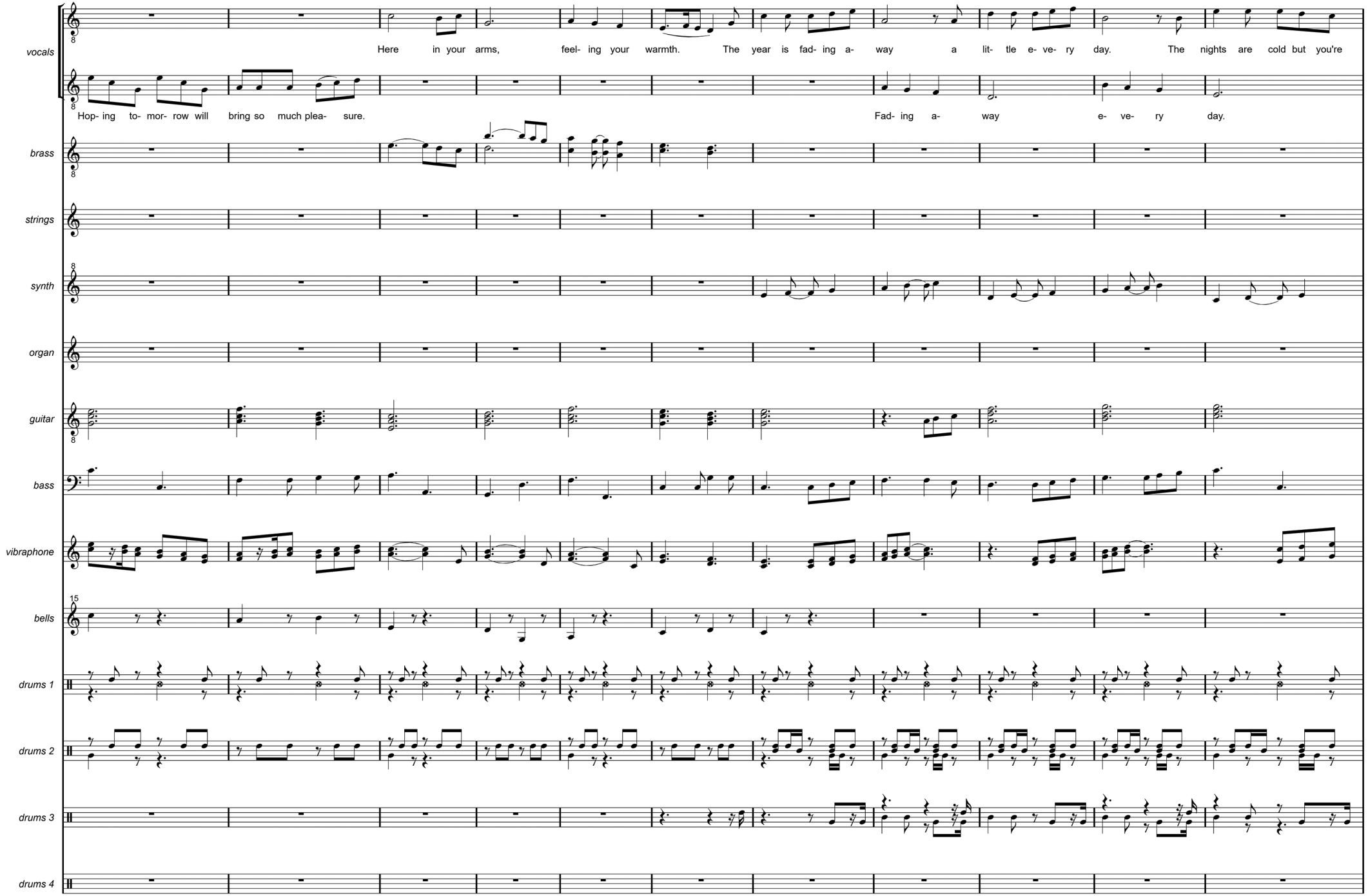
vocals
Here in your arms, feel- ing your warmth. The year is fad- ing a- way a lit- tle e- ve- ry day. The nights are cold but you're
Hop- ing to- mor- row will bring so much plea- sure. Fad- ing a- way e- ve- ry day.
brass
strings
synth
organ
guitar
bass
vibraphone
bells
drums 1
drums 2
drums 3
drums 4

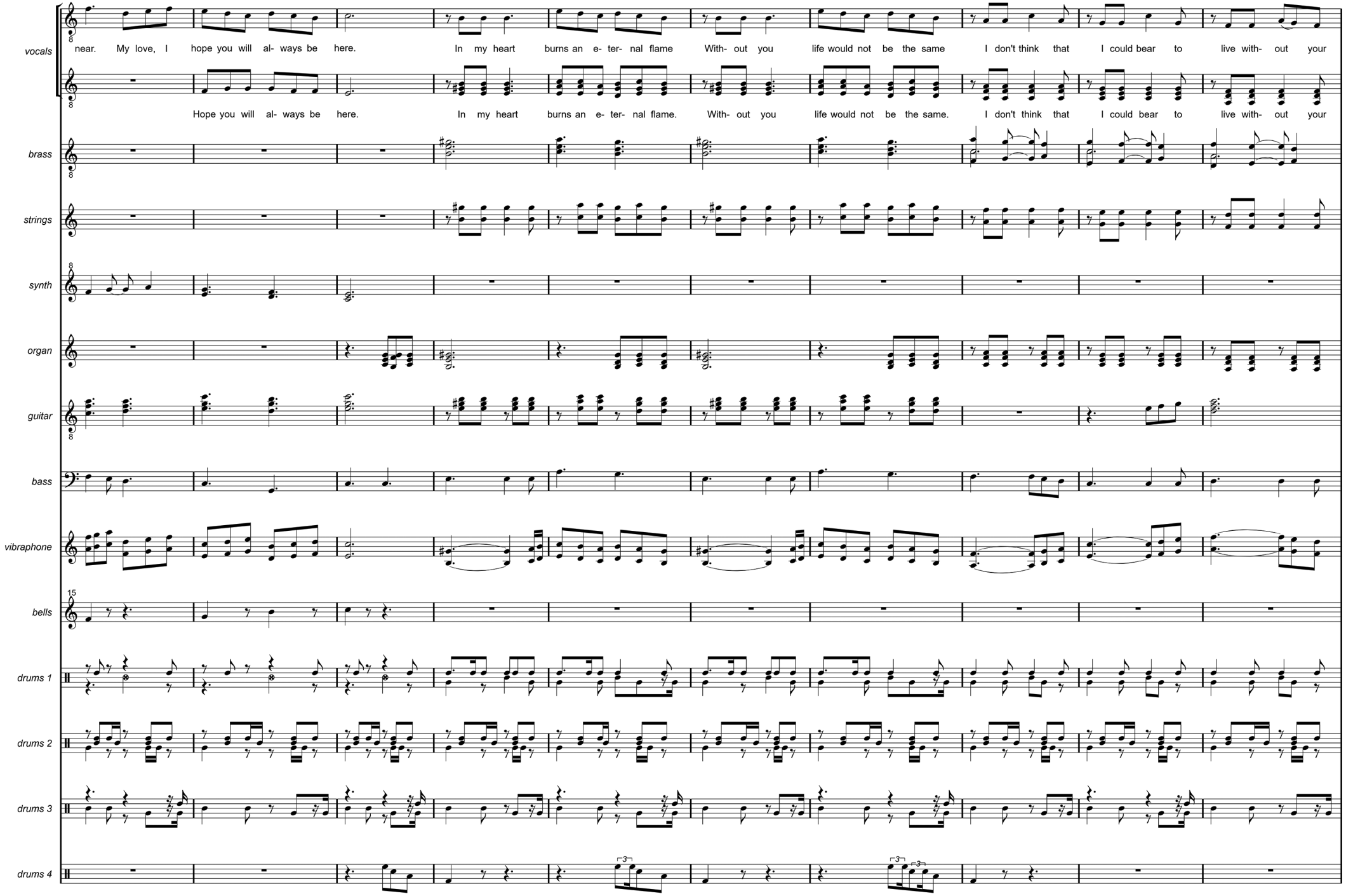
vocals
near. My love, I hope you will al- ways be here. In my heart burns an e- ter- nal flame With- out you life would not be the same I don't think that I could bear to live with- out your
Hope you will al- ways be here. In my heart burns an e- ter- nal flame. With- out you life would not be the same. I don't think that I could bear to live with- out your
brass
strings
synth
organ
guitar
bass
vibraphone
bells
drums 1
drums 2
drums 3
drums 4

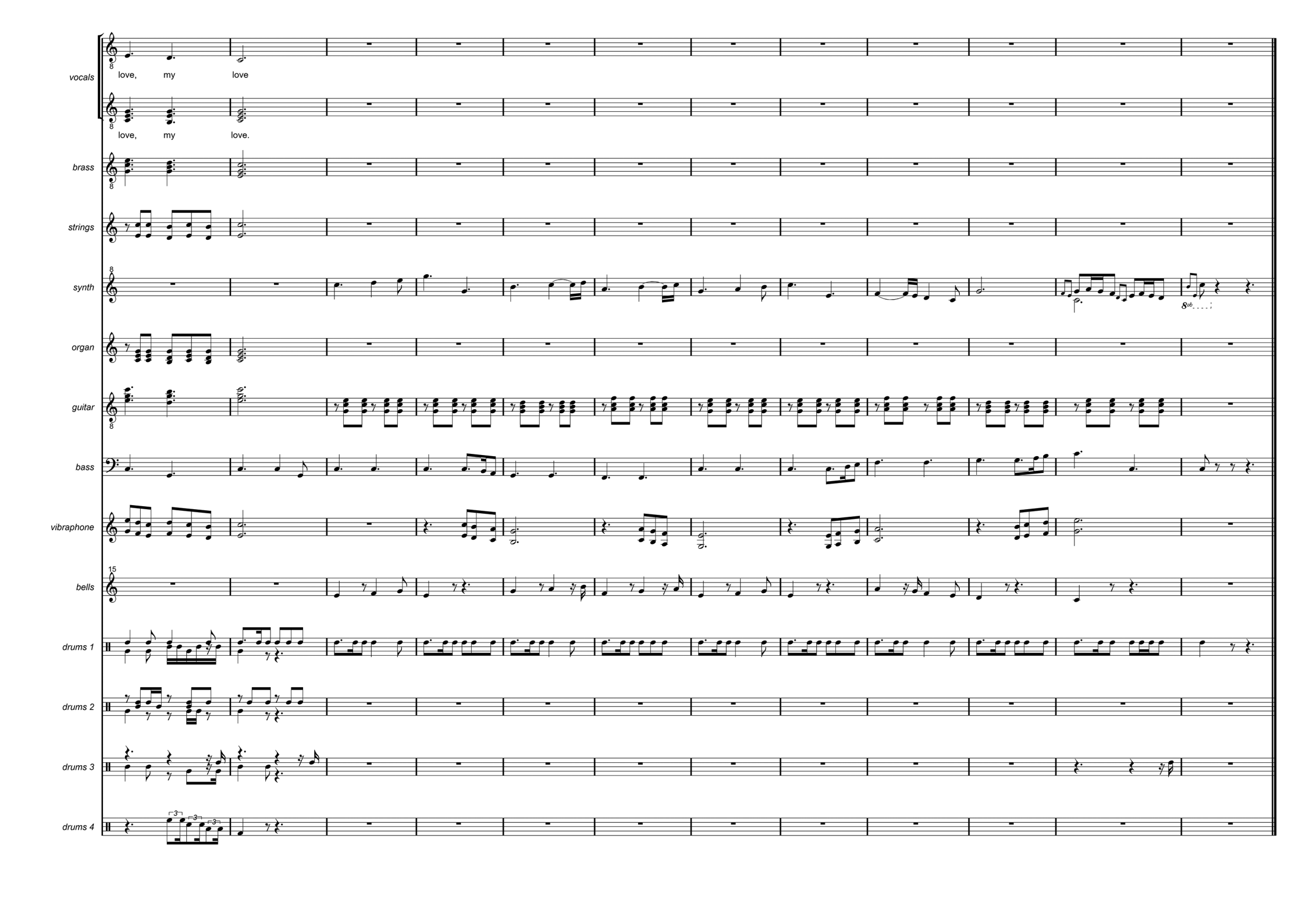
vocals
love, my love
love, my love.
brass
strings
synth
organ
guitar
bass
vibraphone
bells
drums 1
drums 2
drums 3
drums 4

## FADING AWAY (PIANO)

They say she's only growing older
But I just know they are wrong
Sometimes she cries
And doesn't know why

She knows she's fading away
A little each day
Fading away, fading away
Away, away

They say she's only growing older
That vacant look in her eyes
Tells me they're wrong
She used to be strong
But now she's fading away
A little each day

She used to know their names
But now they're all the same
They come and they go
And she doesn't know
Who they were
The present means nothing to her

She's fading away
A little each day
Away, away

They say she gets a little slower
The twilight hour of her life
Clear is the past
Today doesn't last

She knows she's fading away
A little each day
Fading away, fading away
Away, away

# FADING AWAY (PIANO)

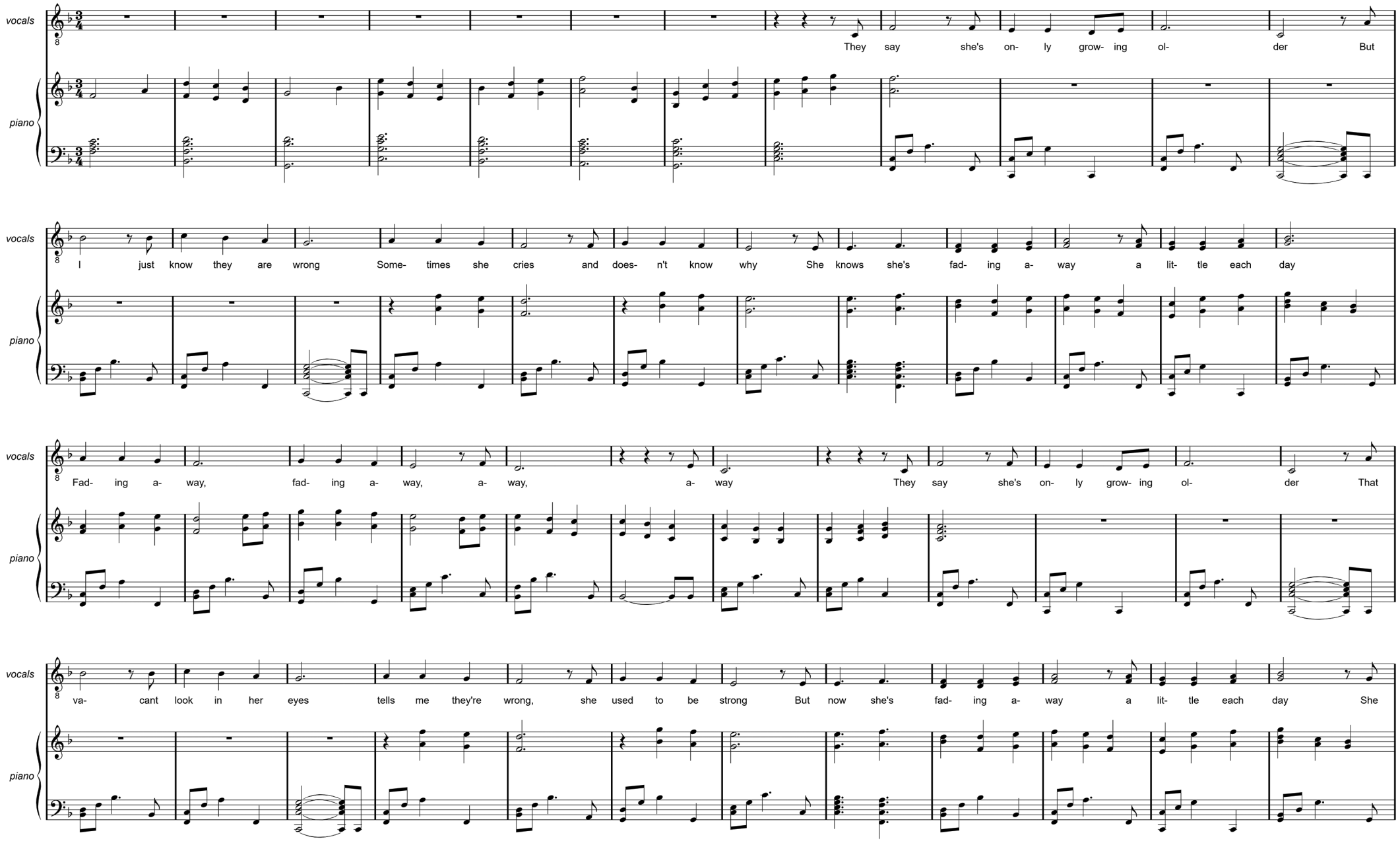

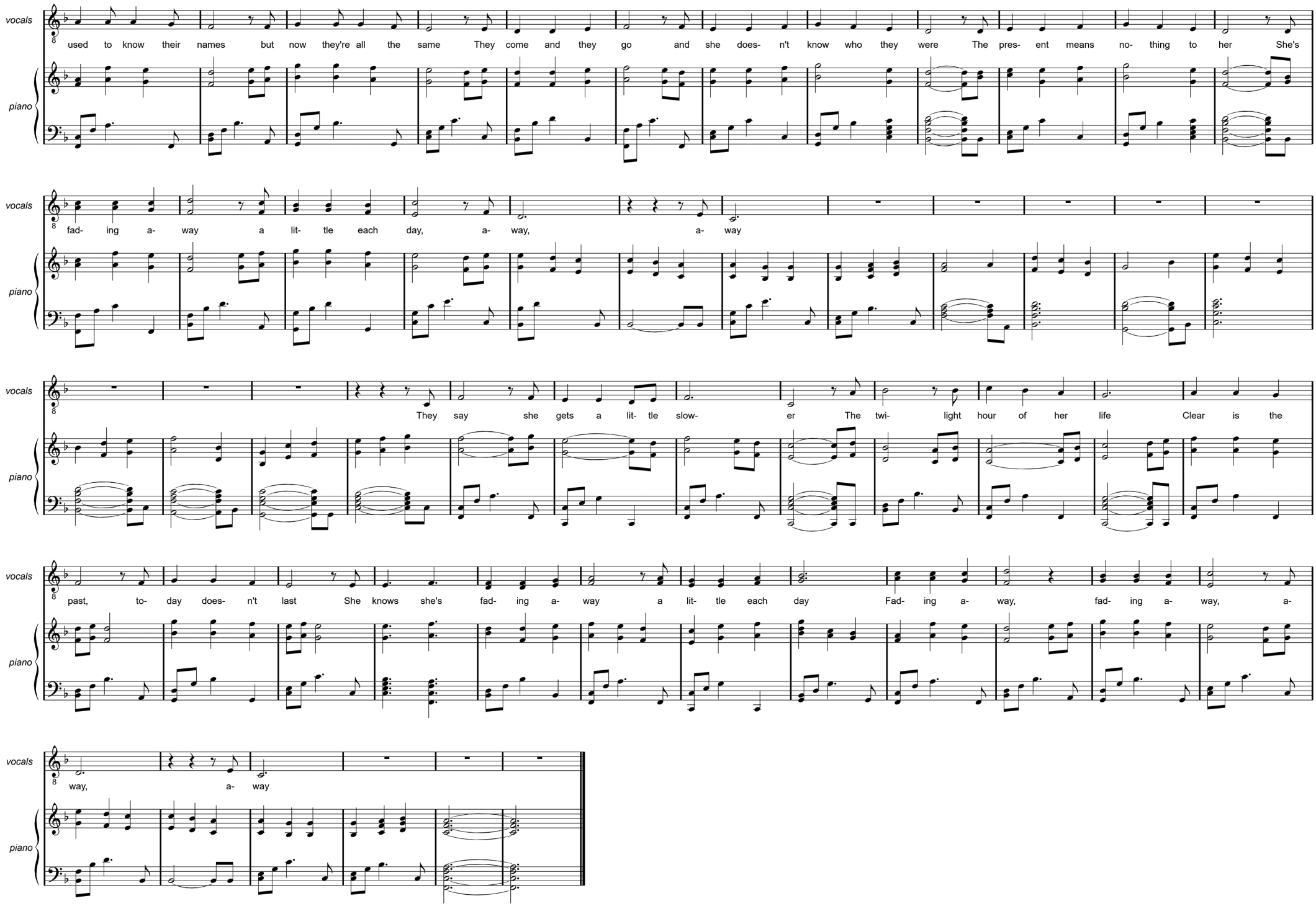
vocals
piano
used to know their names but now they're all the same They come and they go and she does- n't know who they were The pres- ent means no- thing to her She's
fad- ing a- way a lit- tle each day, a- way, a- way
They say she gets a lit- tle slow- er The twi- light hour of her life Clear is the
past, to- day does- n't last She knows she's fad- ing a- way a lit- tle each day Fad- ing a- way, fad- ing a- way, a-
way, a- way

## VOICES (ORCHESTRAL)

Voices in the air
Whispers in the night
Remnants of the past
The mystery of light

Light a candle in the church
Light a light for me
I am broken, I am cursed
Longing to be free

Ancient melodies
Drifting through my brain
Fill my memory
A history of pain

Painful searching for the truth
Try to find a way
Somehow I have lost my youth
And my life turned grey

Silently crying
Each time you go
No more denying
I need you so

Captured by a thought
Fragments of delight
Sailing without aim
Got no more strength to fight

Fight my fear of emptiness
Chilling me inside
It gets harder to confess
Every haunted night

Silently crying
Each time you go
No more denying
I need you so

I can't accept it's over
Recalling every fight
Life is an endless night
Life is an endless night

Voices in the air
Whispers in the night
Haunted by the dark
The promises of light

Light a candle in the church
Light a light for me
I am broken, I am cursed
Longing to be free

Silently crying
Each time you go
No more denying
I need you so

# VOICES (ORCHESTRAL)

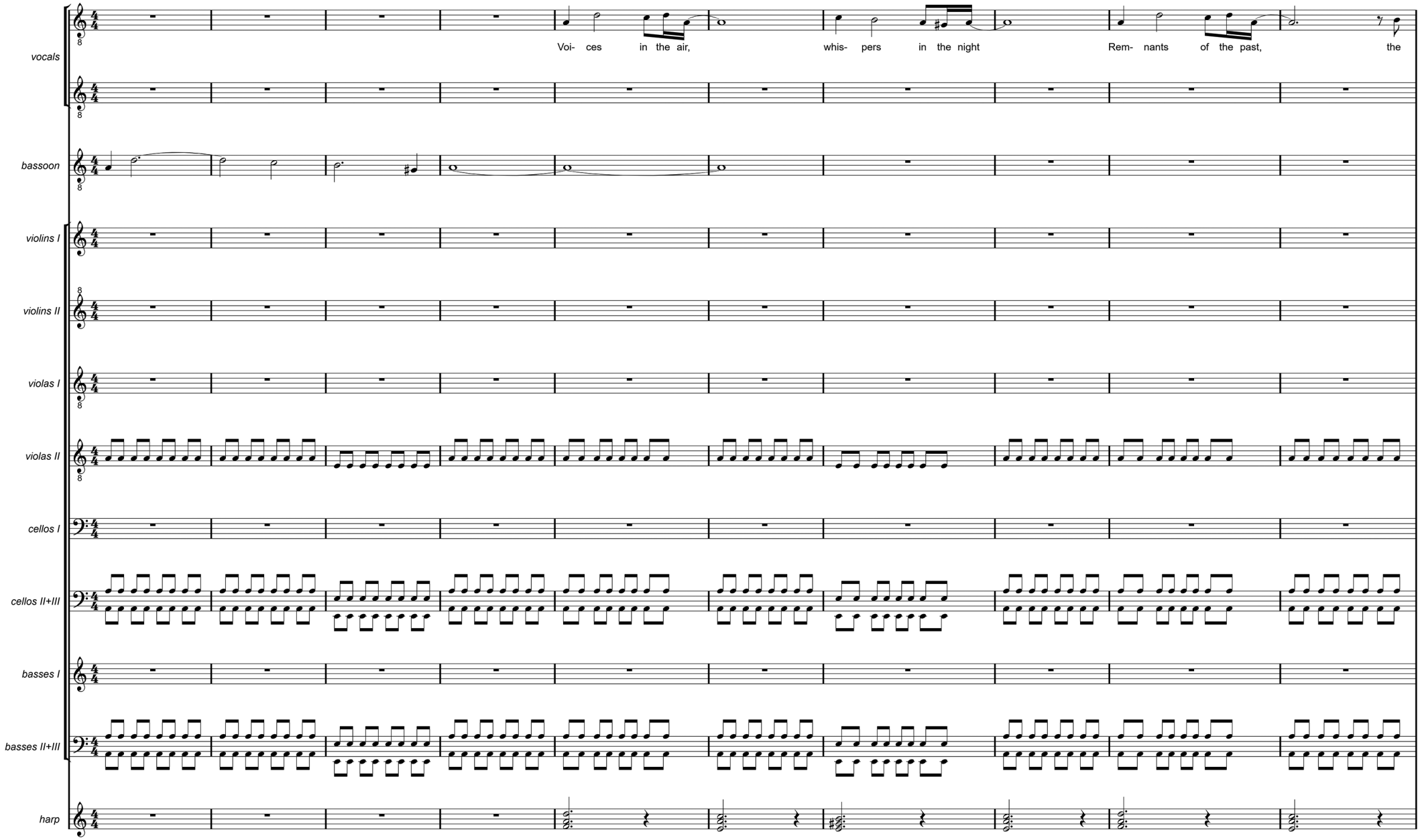

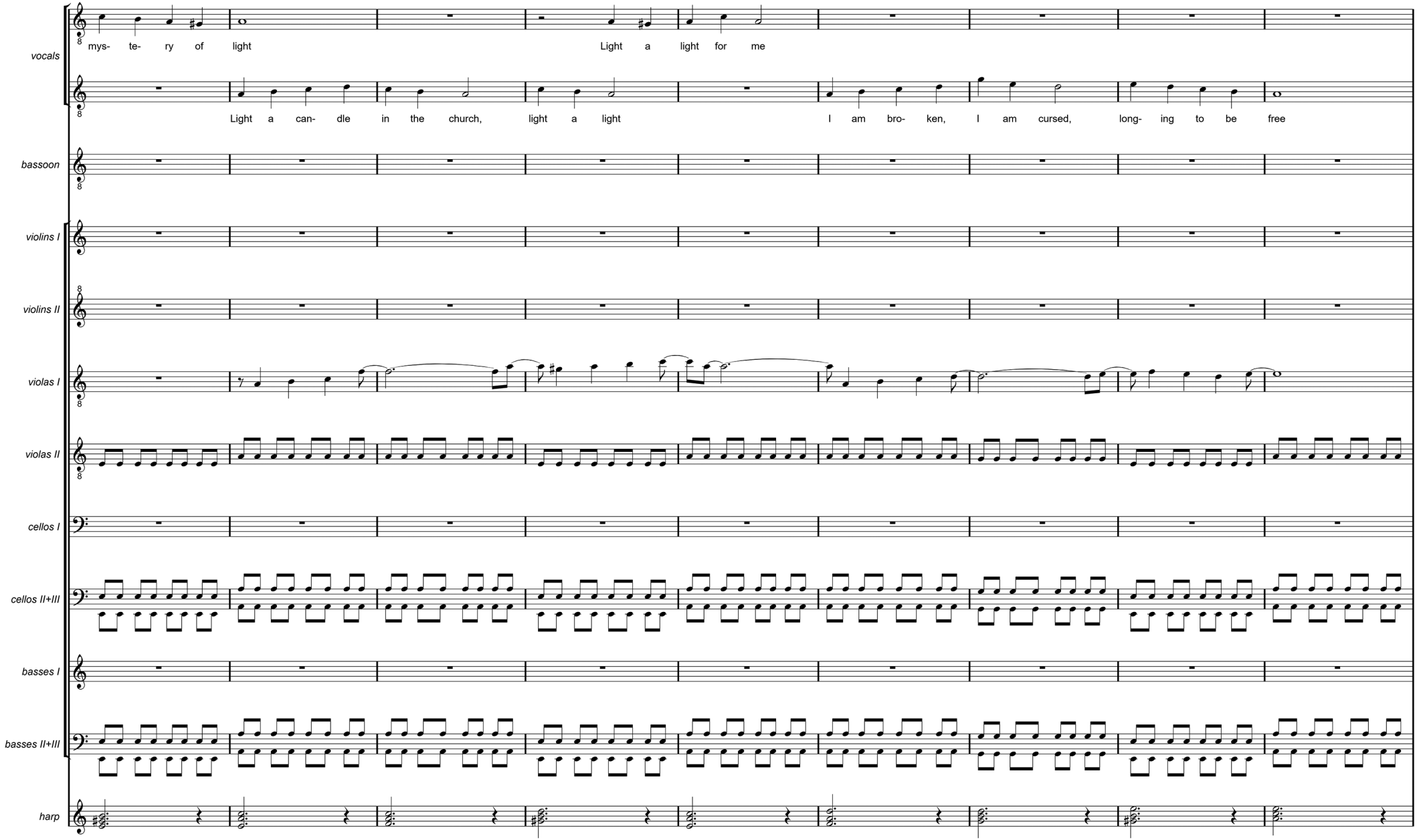
vocals
mys- te- ry of light
Light a light for me
Light a can- dle in the church, light a light
I am bro- ken, I am cursed, long- ing to be free
bassoon
violins I
violins II
violas I
violas II
cellos I
cellos II+III
basses I
basses II+III
harp

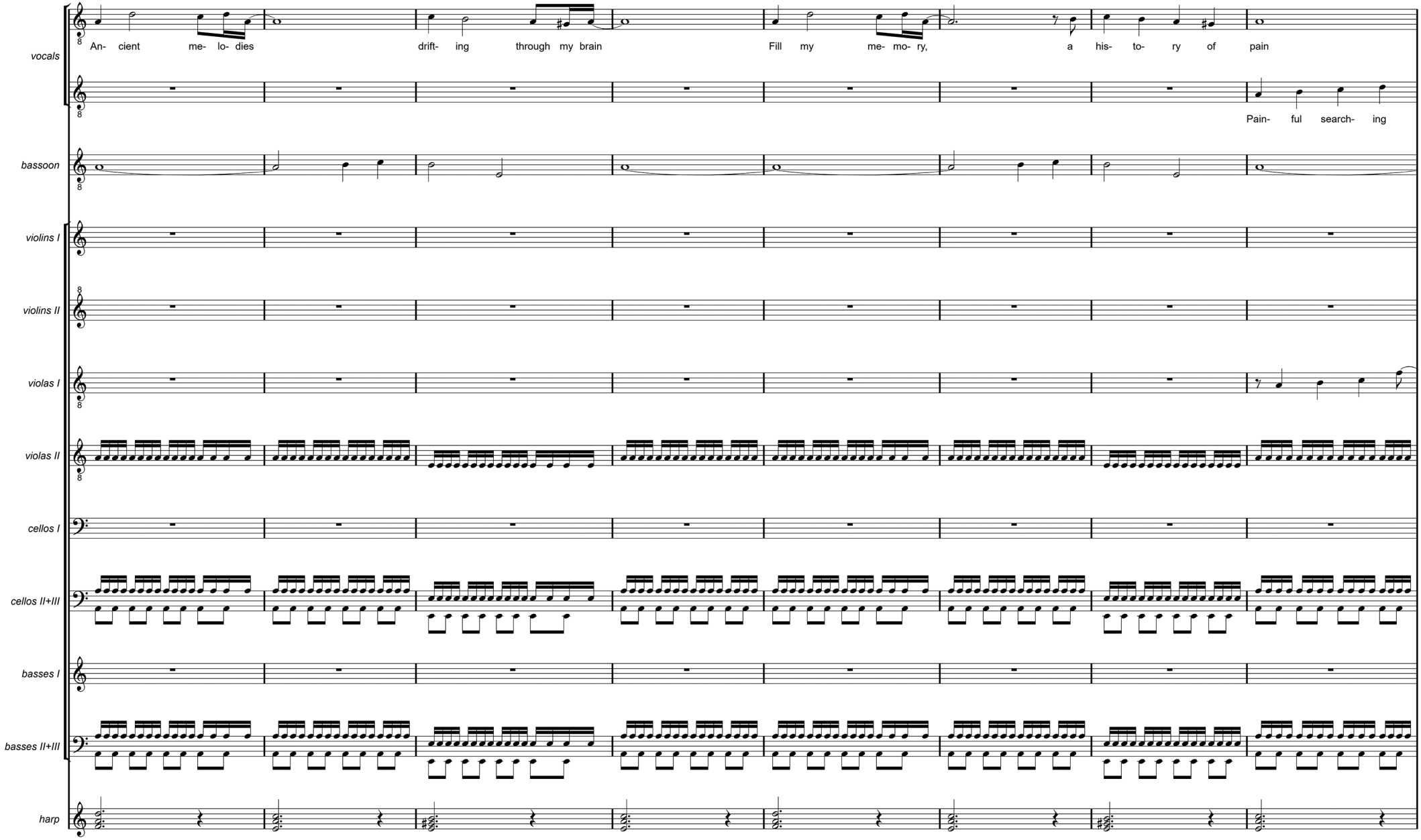
vocals
An- cient me- lo- dies drift- ing through my brain Fill my me- mo- ry, a his- to- ry of pain
Pain- ful search- ing
bassoon
violins I
violins II
violas I
violas II
cellos I
cellos II+III
basses I
basses II+III
harp

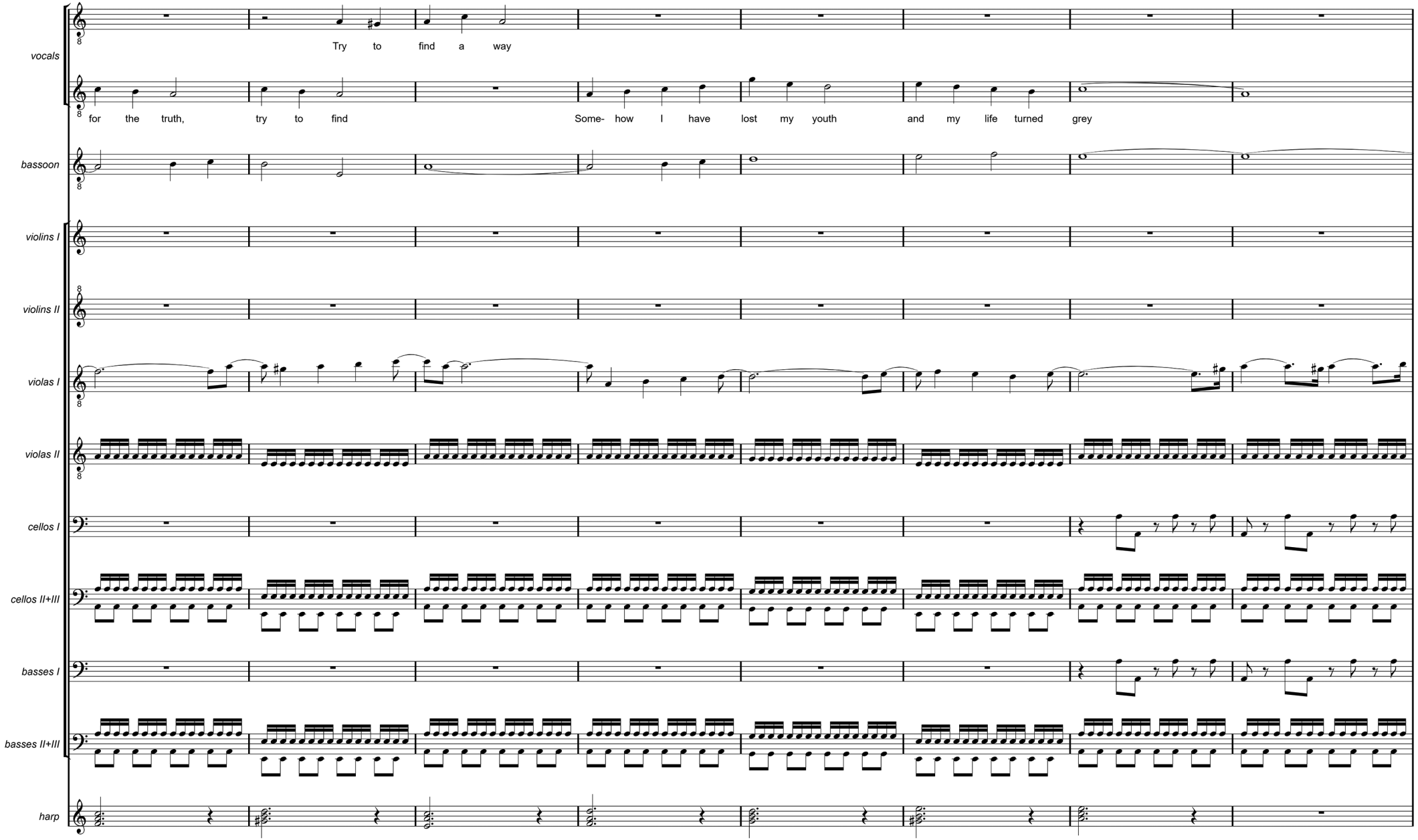
vocals
Try to find a way
for the truth, try to find Some- how I have lost my youth and my life turned grey
bassoon
violins I
violins II
violas I
violas II
cellos I
cellos II+III
basses I
basses II+III
harp

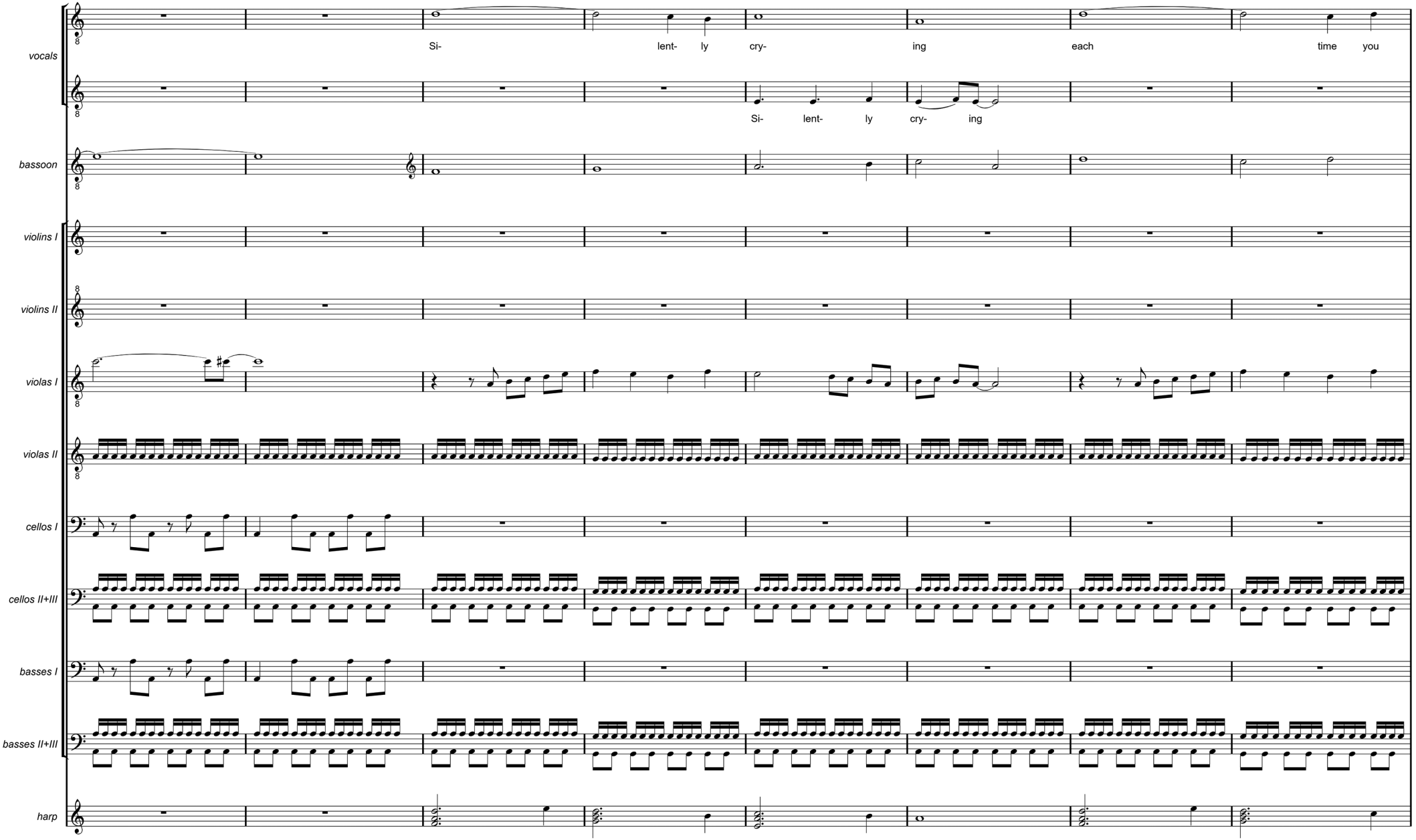
vocals
Si- lent- ly cry- ing each time you
Si- lent- ly cry- ing
bassoon
violins I
violins II
violas I
violas II
cellos I
cellos II+III
basses I
basses II+III
harp

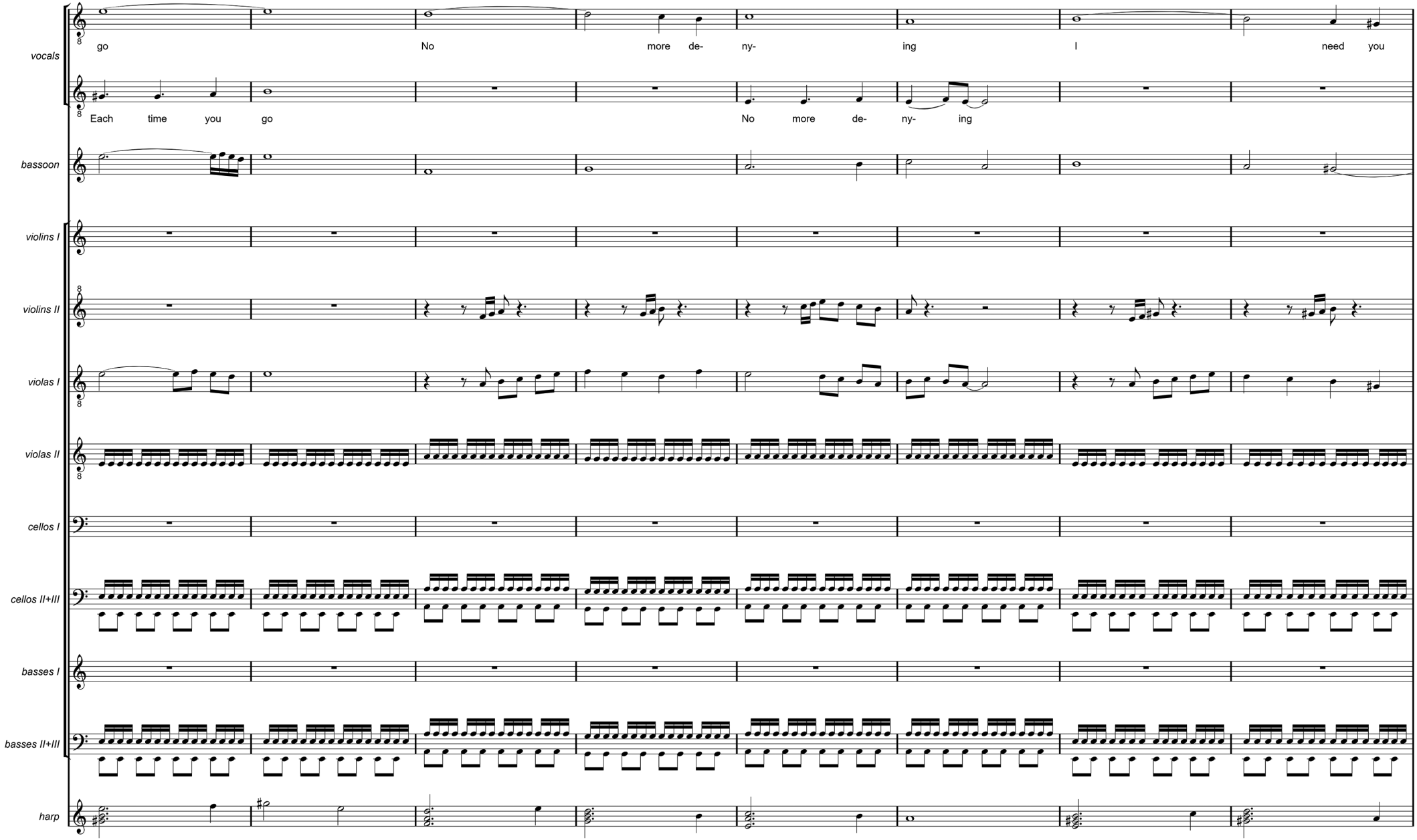
vocals
go
No
more
de-
ny-
ing
I
need
you
Each
time
you
go
No
more
de-
ny-
ing
bassoon
violins I
violins II
violas I
violas II
cellos I
cellos II+III
basses I
basses II+III
harp

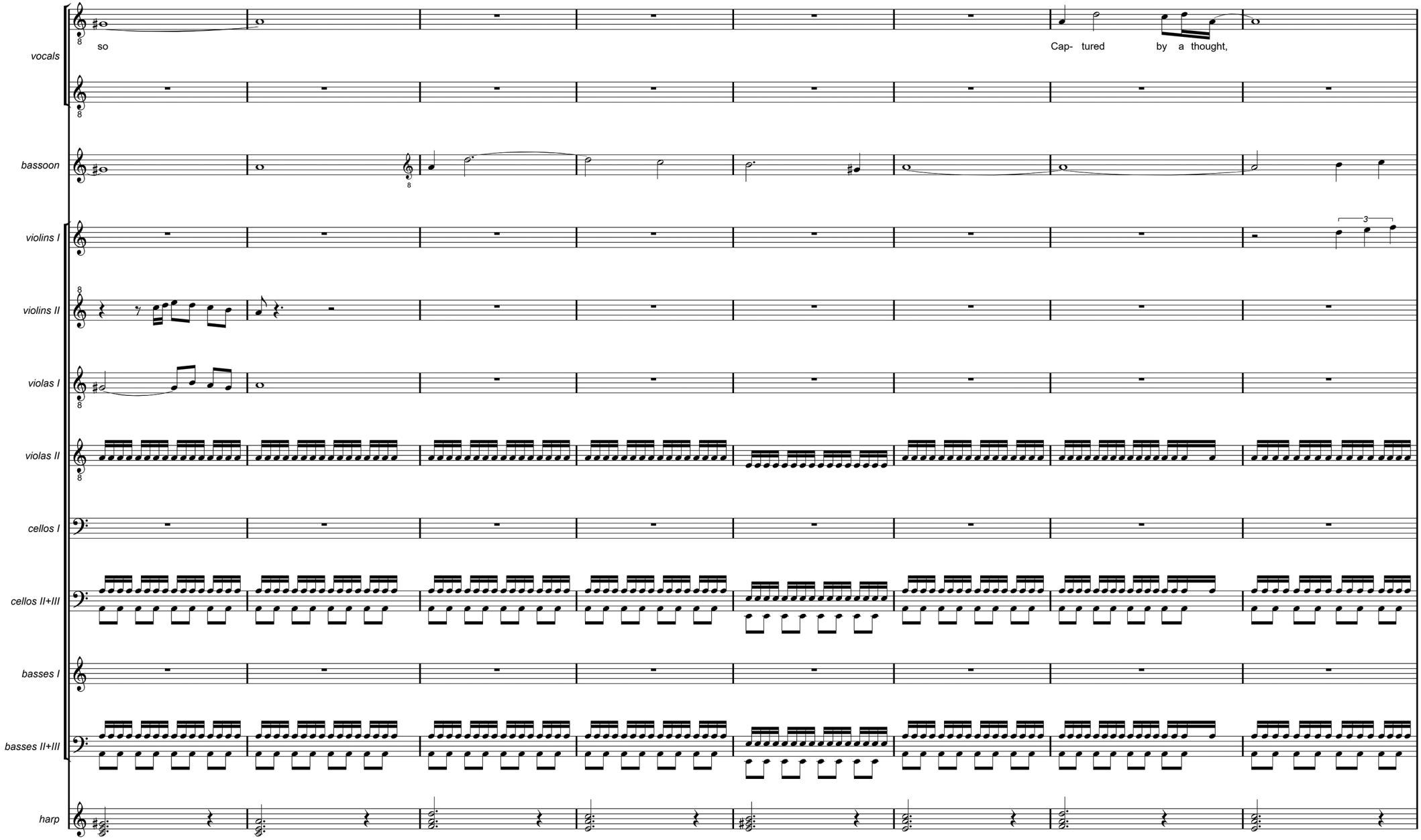
vocals
so
Cap- tured by a thought,
bassoon
violins I
3
violins II
violas I
violas II
cellos I
cellos II+III
basses I
basses II+III
harp

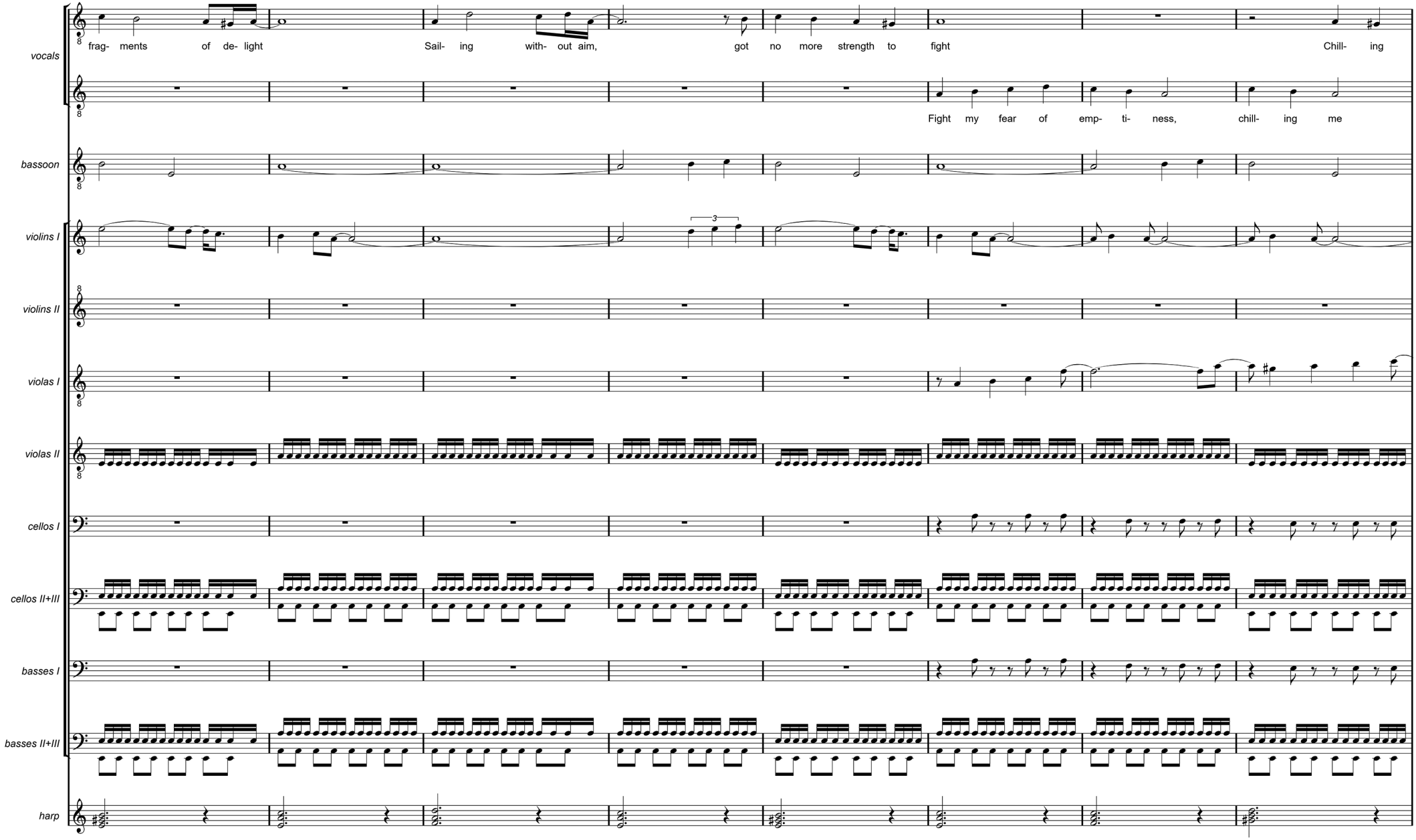
vocals
frag- ments of de- light
Sail- ing with- out aim,
got no more strength to fight
Chill- ing
Fight my fear of emp- ti- ness,
chill- ing me
bassoon
violins I
violins II
violas I
violas II
cellos I
cellos II+III
basses I
basses II+III
harp

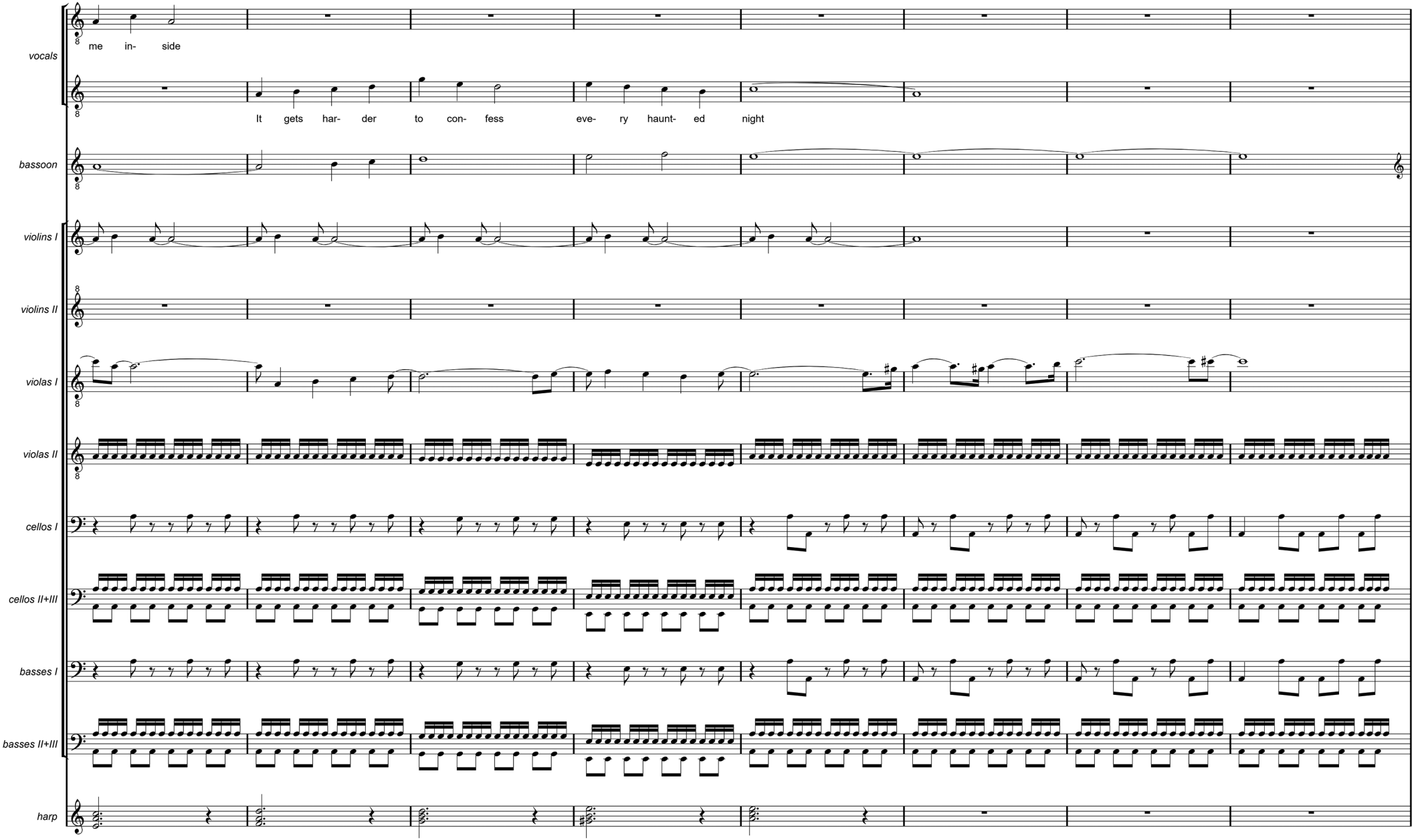
vocals
me in- side
It gets har- der to con- fess eve- ry haunt- ed night
bassoon
violins I
violins II
violas I
violas II
cellos I
cellos II+III
basses I
basses II+III
harp

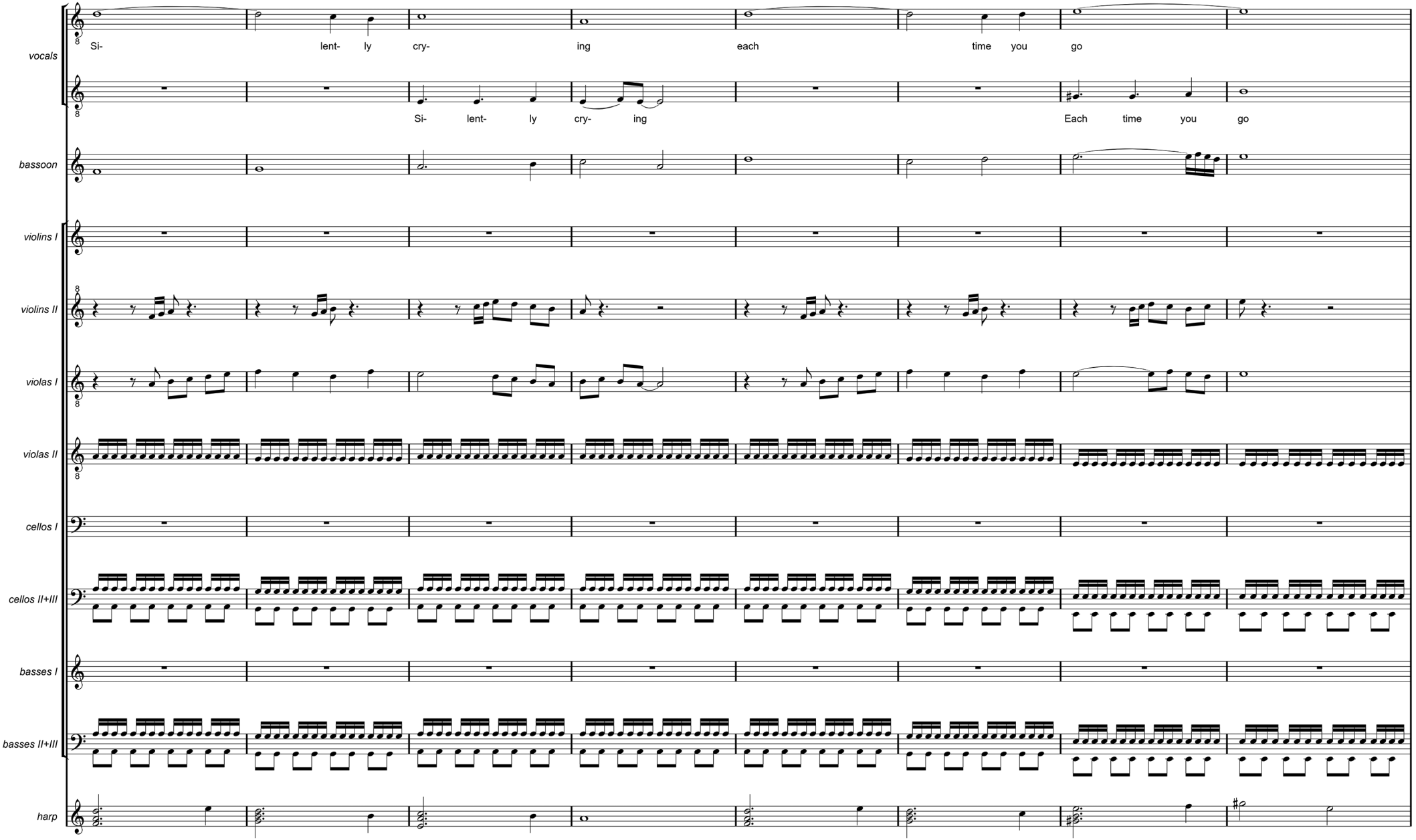
vocals
Si- lent- ly cry- ing each time you go
Si- lent- ly cry- ing Each time you go
bassoon
violins I
violins II
violas I
violas II
cellos I
cellos II+III
basses I
basses II+III
harp

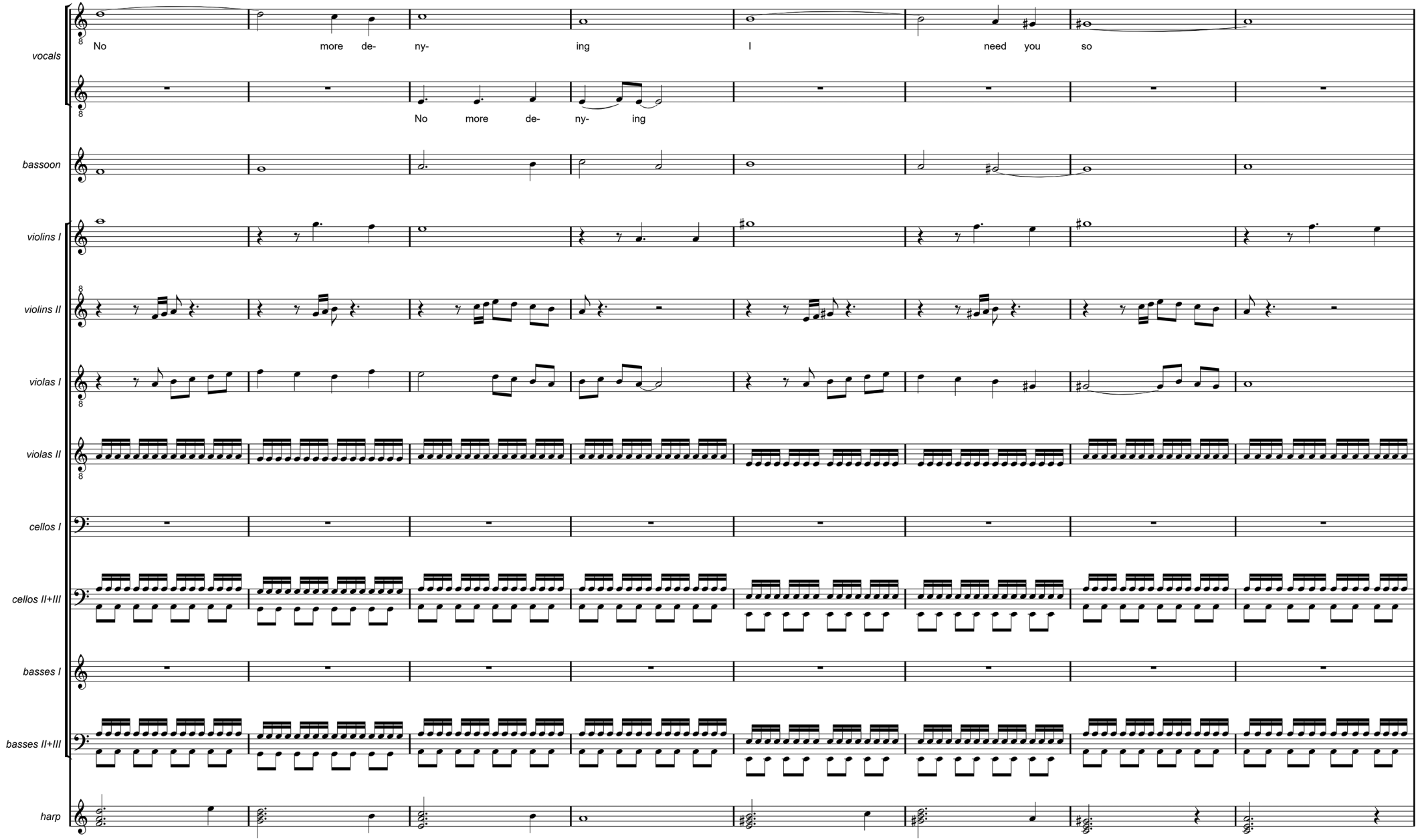
vocals
No more de- ny- ing I need you so
No more de- ny- ing
bassoon
violins I
violins II
violas I
violas II
cellos I
cellos II+III
basses I
basses II+III
harp

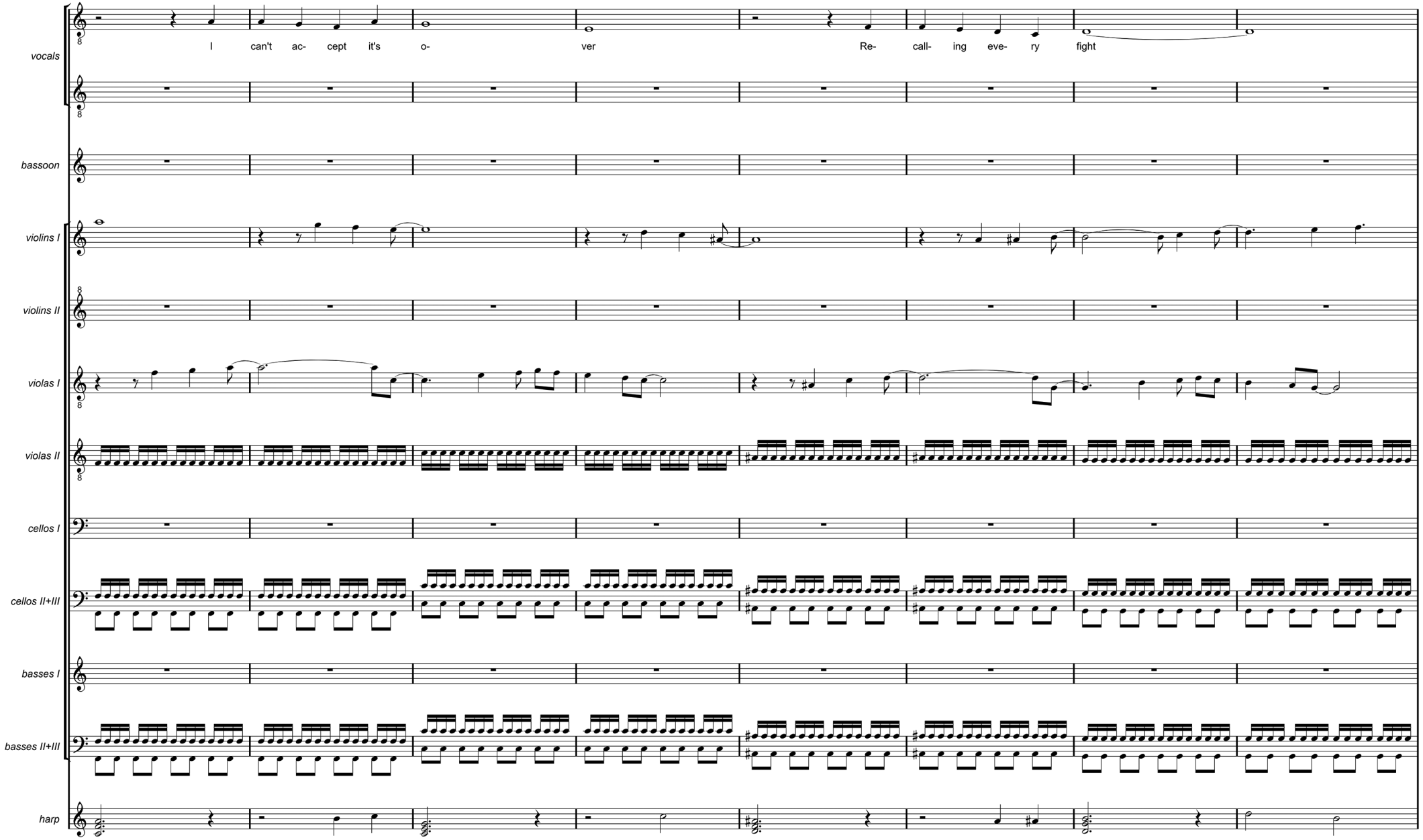
vocals
I can't ac- cept it's o- ver Re- call- ing eve- ry fight
bassoon
violins I
violins II
violas I
violas II
cellos I
cellos II+III
basses I
basses II+III
harp

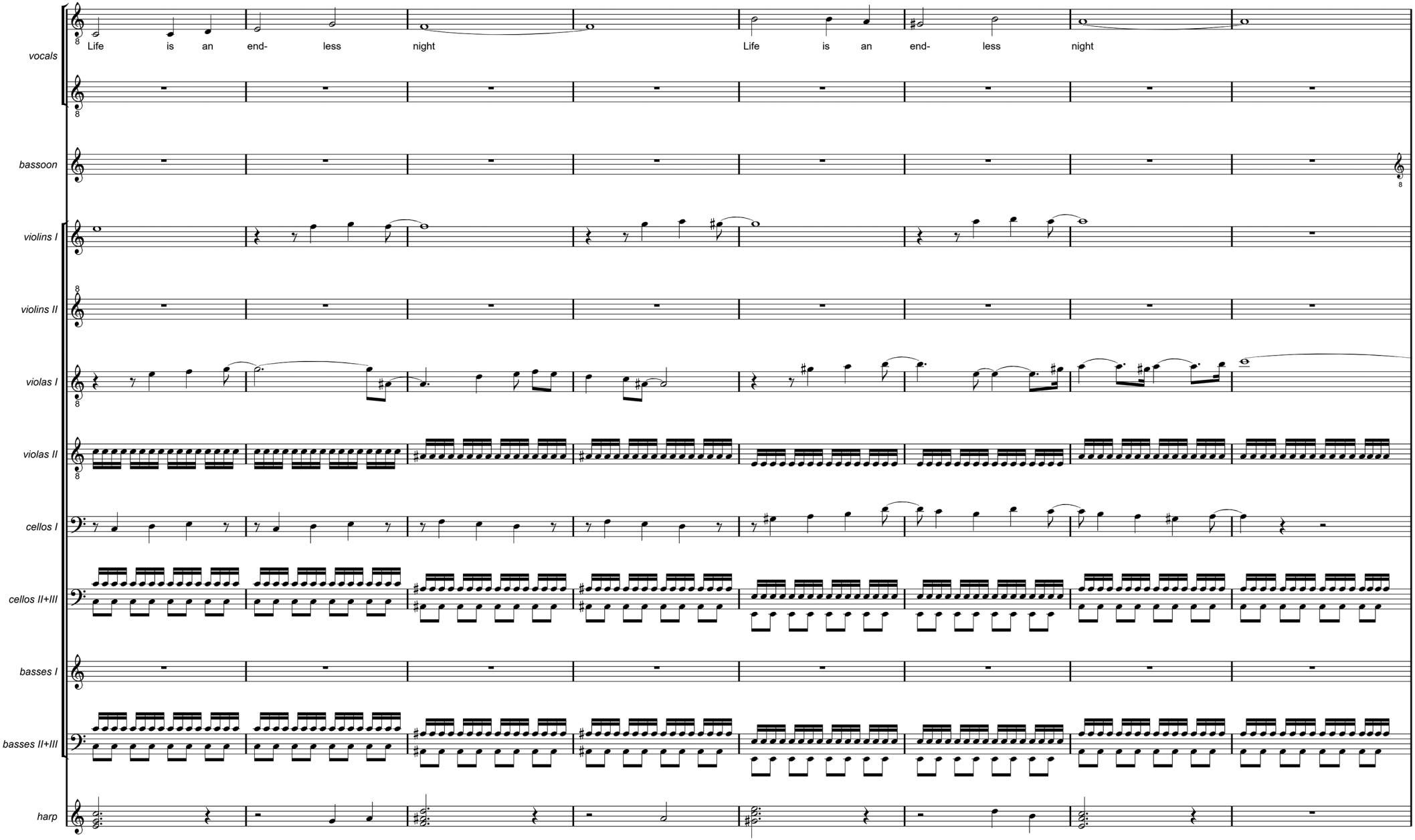
vocals
Life is an end- less night
Life is an end- less night
bassoon
violins I
violins II
violas I
violas II
cellos I
cellos II+III
basses I
basses II+III
harp

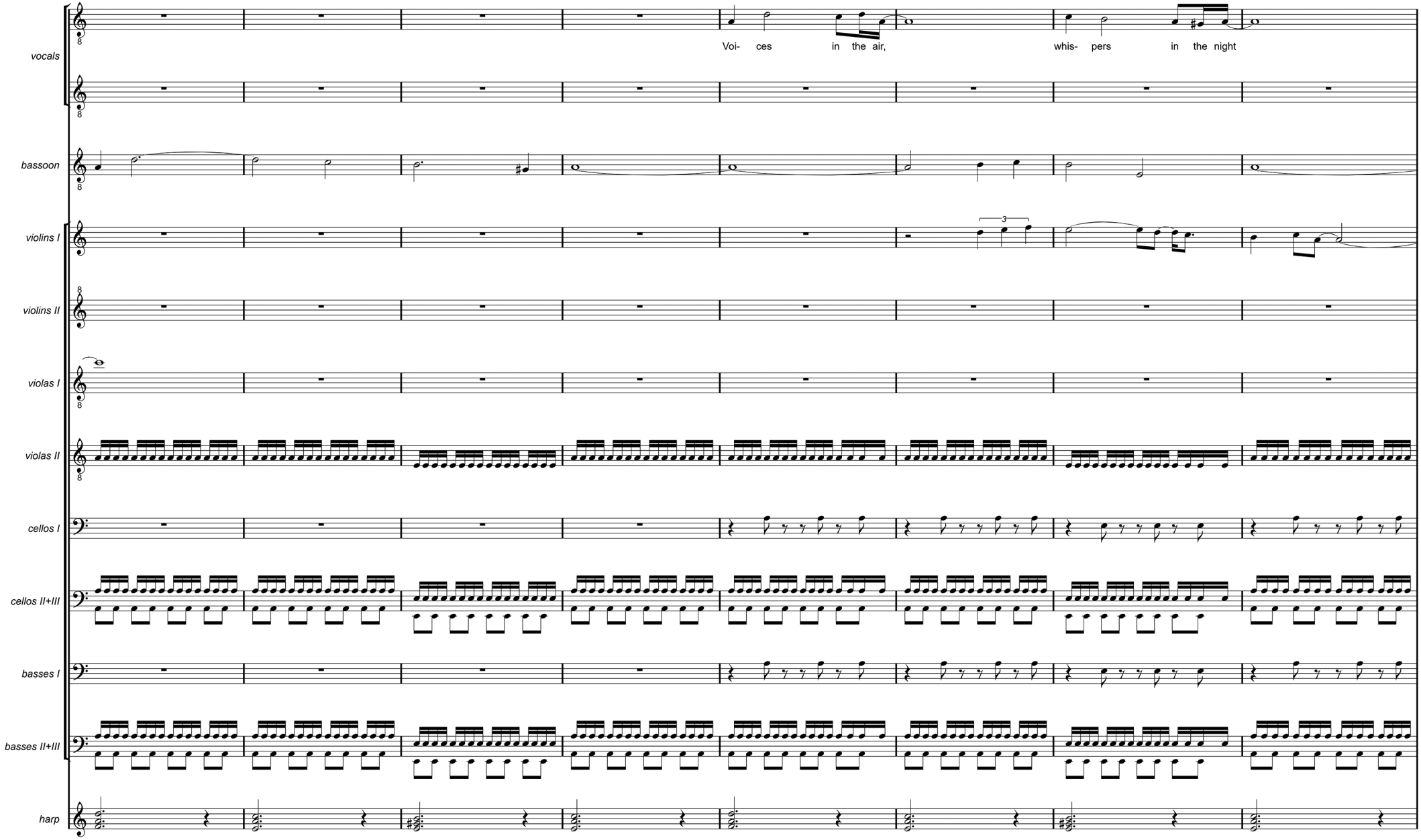
vocals
Voi- ces in the air, whis- pers in the night
bassoon
violins I
3
violins II
violas I
violas II
cellos I
cellos II+III
basses I
basses II+III
harp

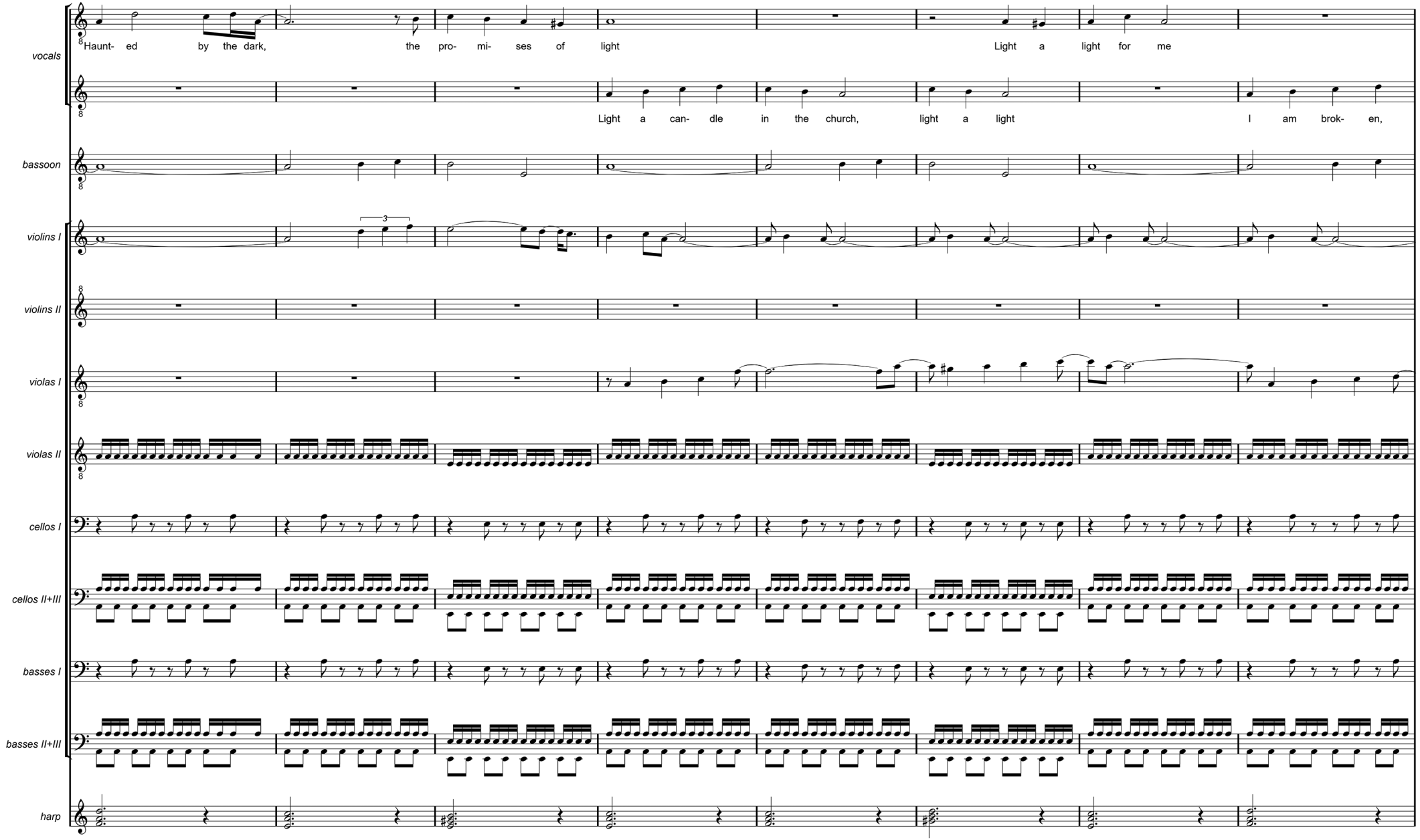
vocals
Haunt- ed by the dark, the pro- mi- ses of light
Light a light for me
Light a can- dle in the church, light a light
I am brok- en,
bassoon
violins I
3
violins II
violas I
violas II
cellos I
cellos II+III
basses I
basses II+III
harp

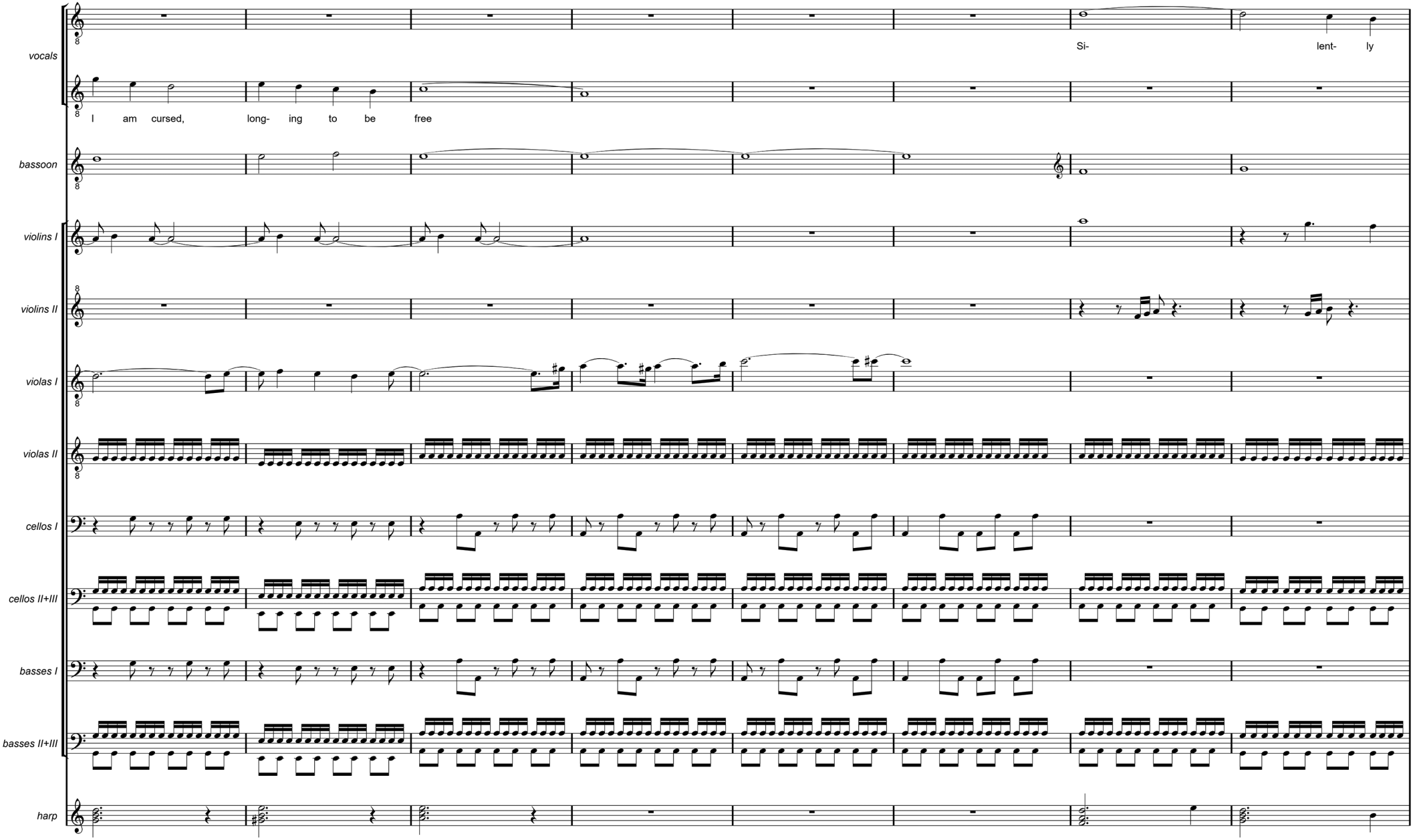
vocals
Si- lent- ly
I am cursed, long- ing to be free
bassoon
violins I
violins II
violas I
violas II
cellos I
cellos II+III
basses I
basses II+III
harp

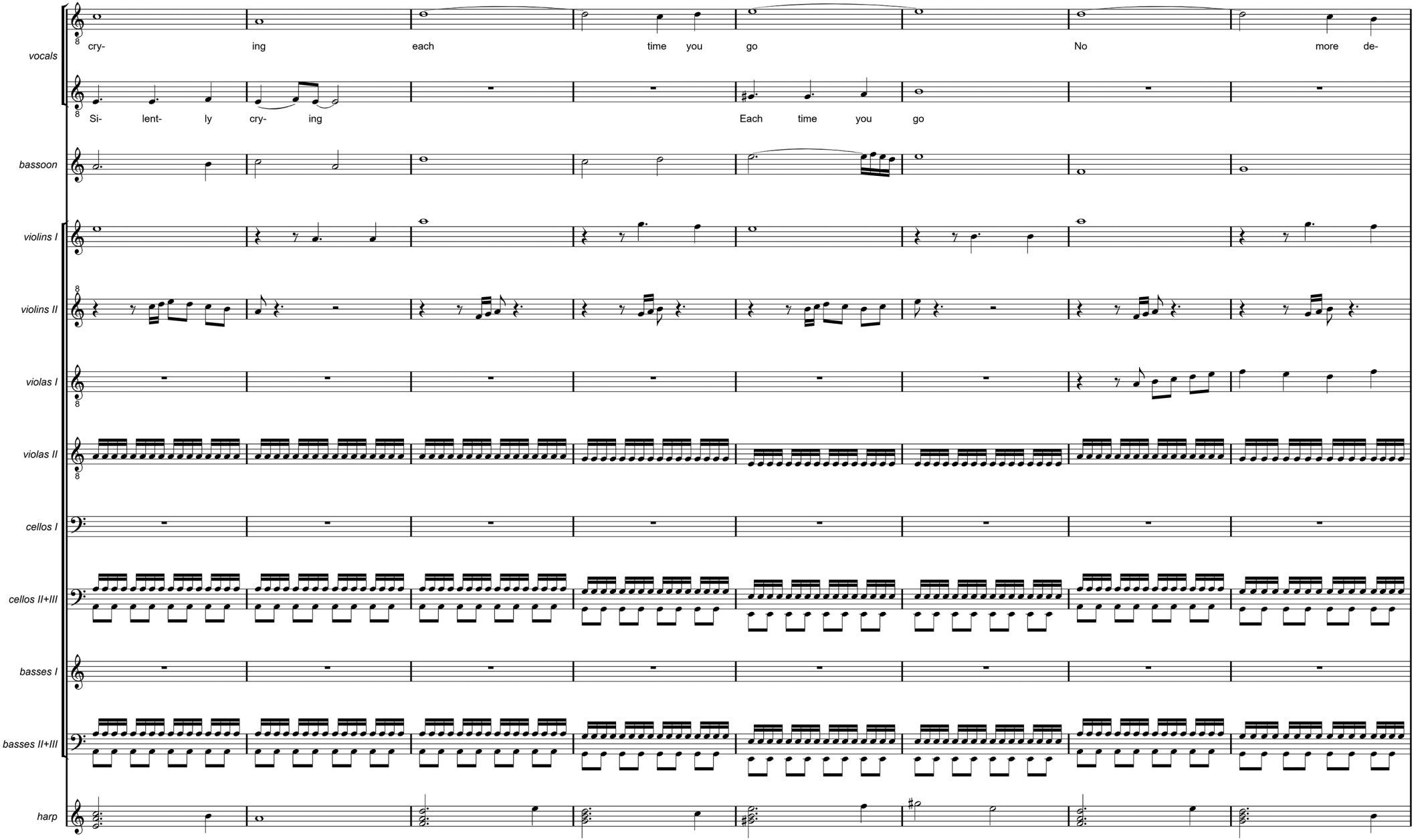
vocals
cry- ing each time you go No more de-
Si- lent- ly cry- ing Each time you go
bassoon
violins I
violins II
violas I
violas II
cellos I
cellos II+III
basses I
basses II+III
harp

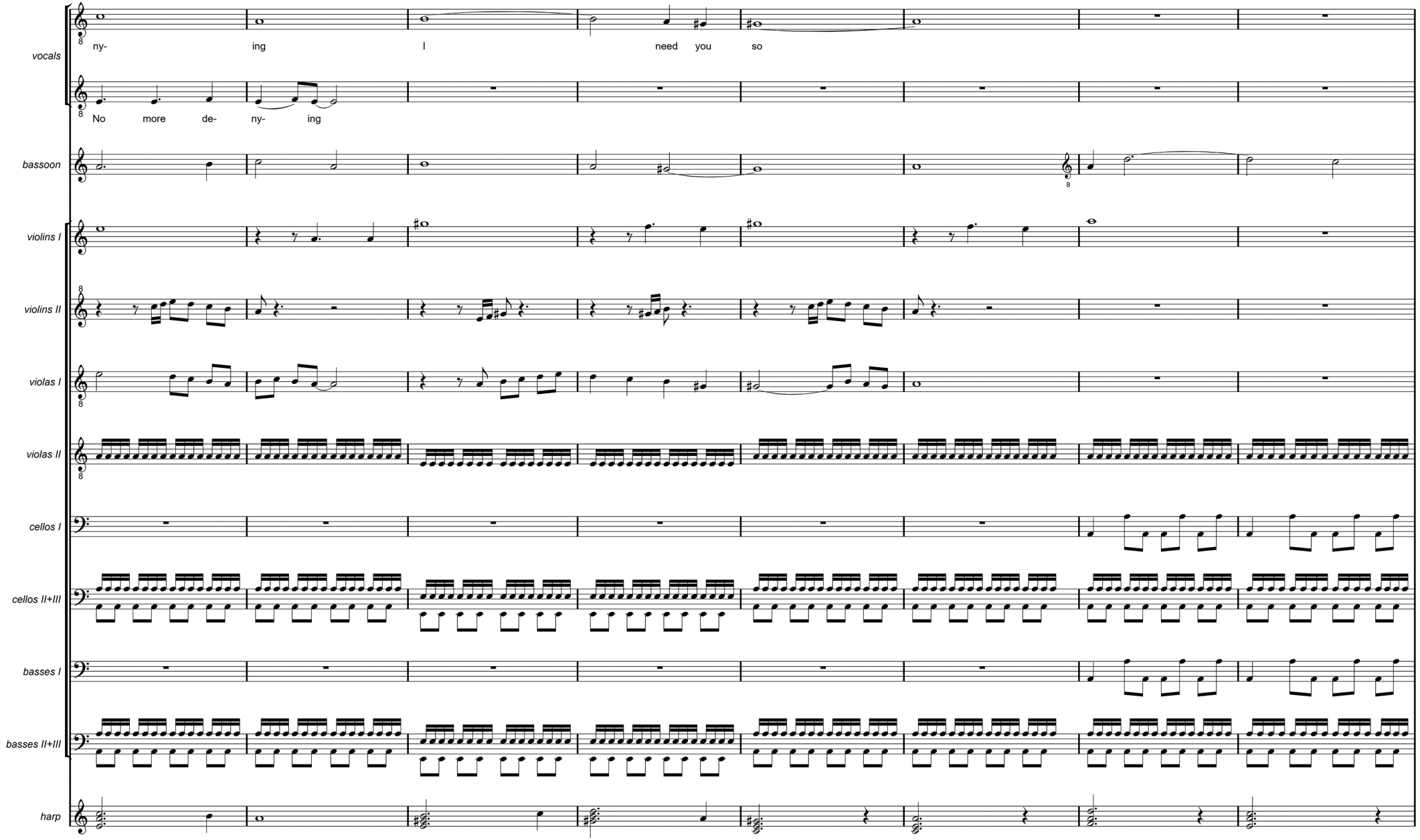
vocals
ny- ing I need you so
No more de- ny- ing
bassoon
violins I
violins II
violas I
violas II
cellos I
cellos II+III
basses I
basses II+III
harp

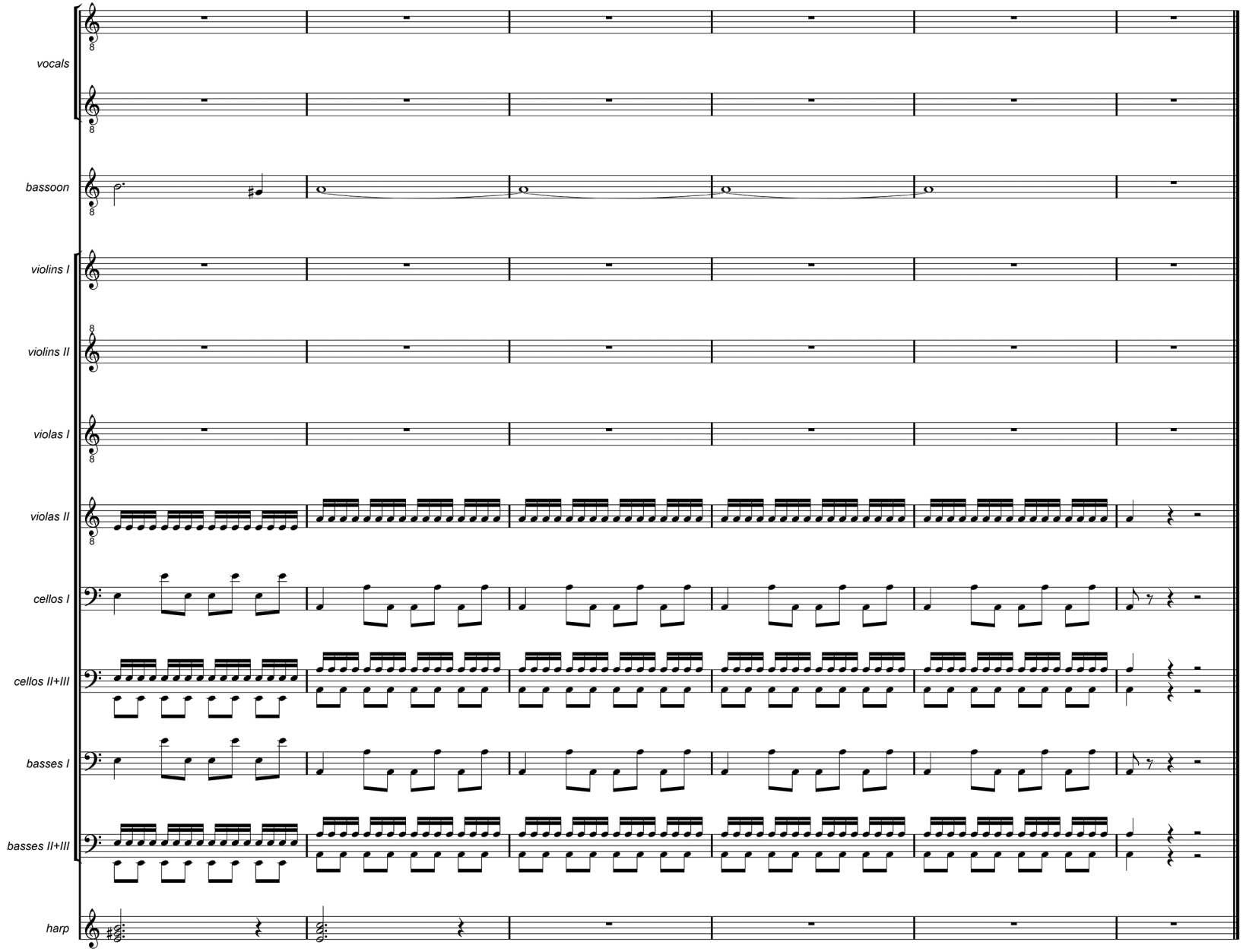
vocals
bassoon
violins I
violins II
violas I
violas II
cellos I
cellos II+III
basses I
basses II+III
harp

# LOSING AGAIN (ORCHESTRAL)

Life without you
Is cold and hard
Feels so useless now we're apart
So confusing, I am losing
Silent are my tears

Feels like something
Deep down inside
Was assaulted, then slowly died
All the suffering and the anguish
I can't take no more
So insecure

Don't pretend
We're still friends
You should know by now
It's not enough

Losing once again
I am the loser in the end

Never wanted
To cause you pain
Seems my effort has been in vane
I'm pretending, still defending
Distant you remain
I lose again

Don't pretend
We're still friends
You should know by now
It's not enough

Losing once again
I am the loser in the end

It breaks my heart

Don't pretend
We're still friends
You should know by now
It's not enough
Never enough
No, no, no

# LOSING AGAIN (ORCHESTRAL)

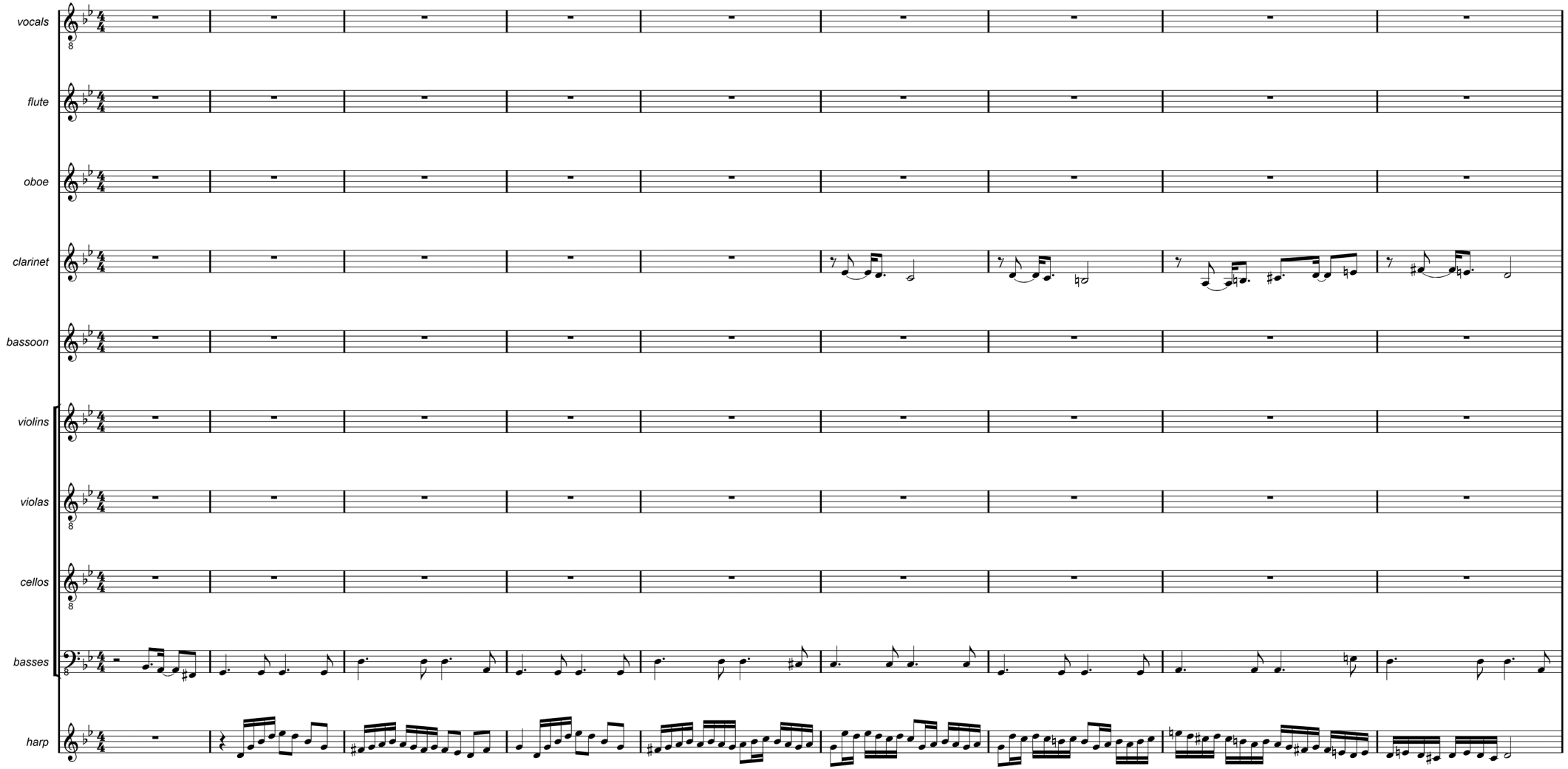

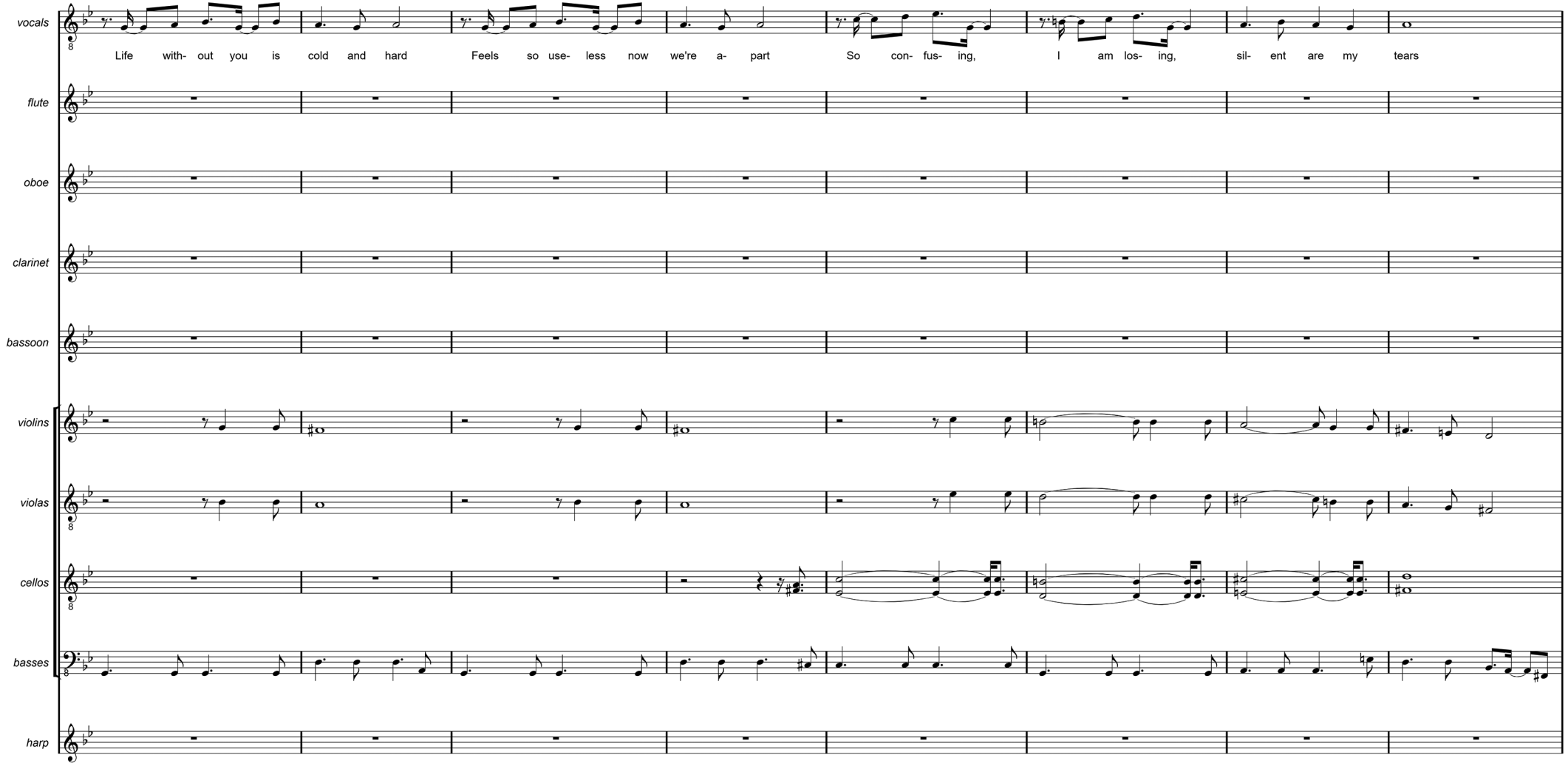
vocals
flute
oboe
clarinet
bassoon
violins
violas
cellos
basses
harp
Life with- out you is cold and hard
Feels so use- less now we're a- part
So con- fus- ing,
I am los- ing,
sil- ent are my tears

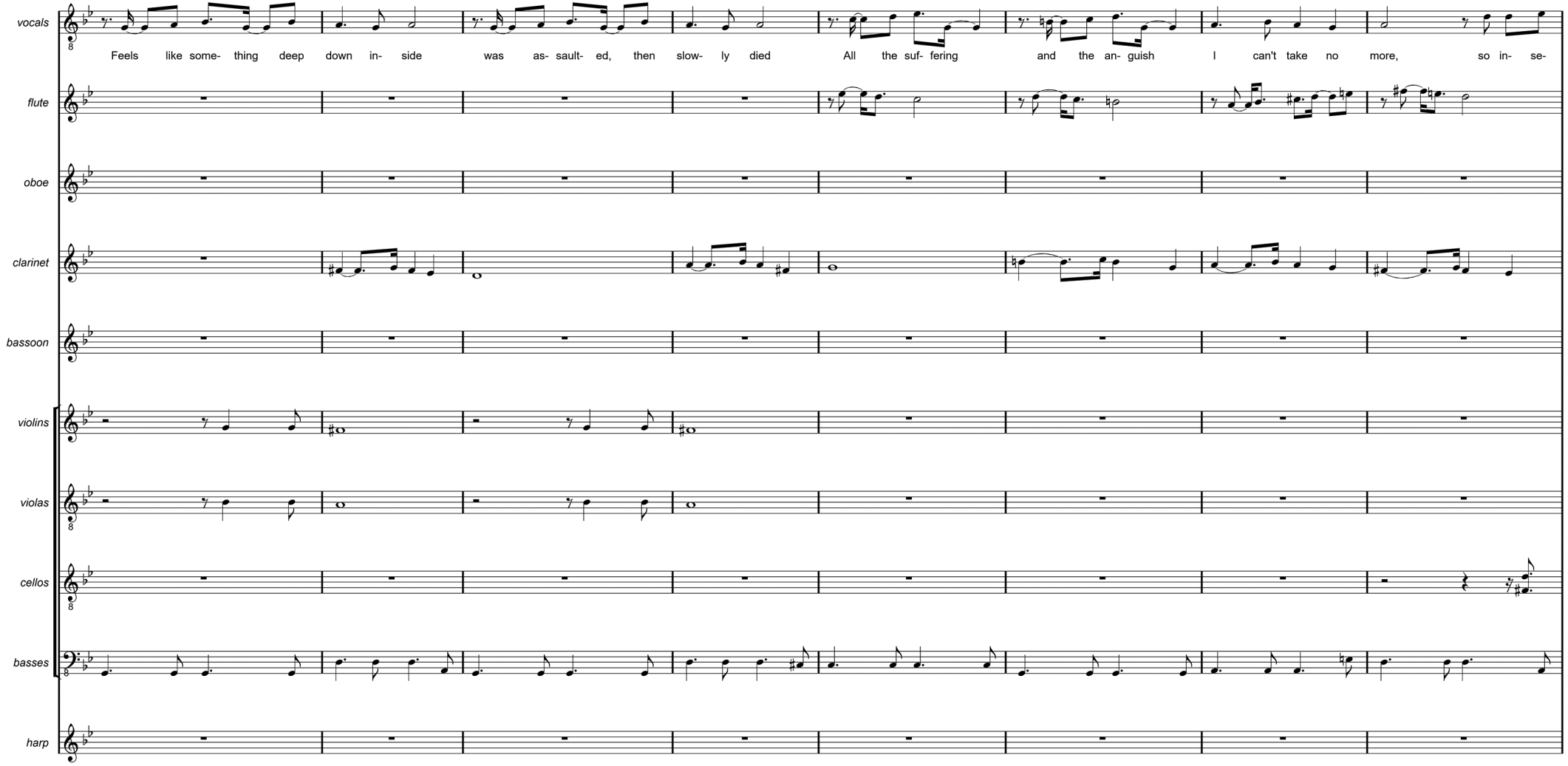
vocals
Feels like some- thing deep down in- side was as- sault- ed, then slow- ly died All the suf- fering and the an- guish I can't take no more, so in- se-
flute
oboe
clarinet
bassoon
violins
violas
cellos
basses
harp

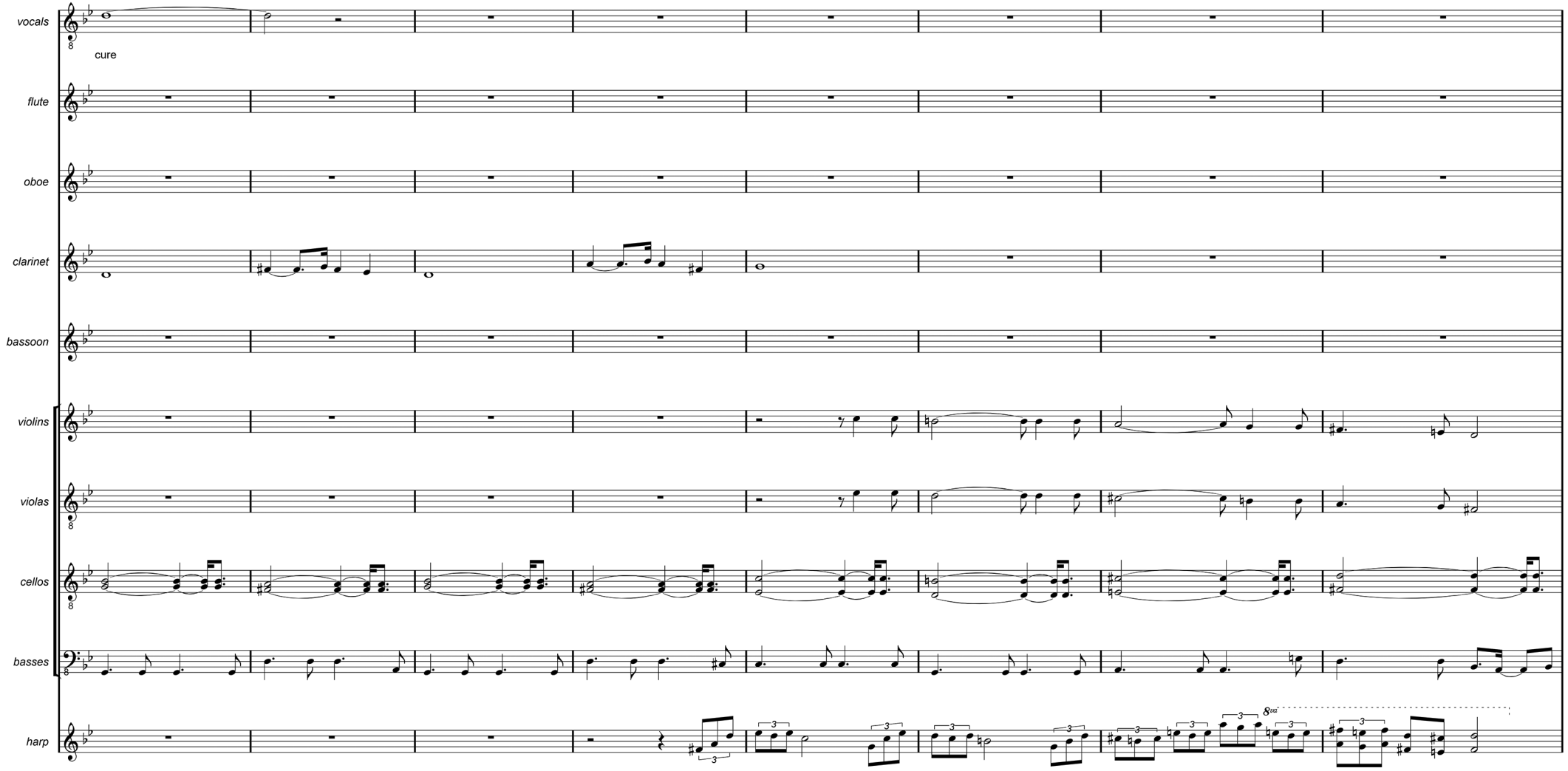
vocals
cure
flute
oboe
clarinet
bassoon
violins
violas
cellos
basses
harp

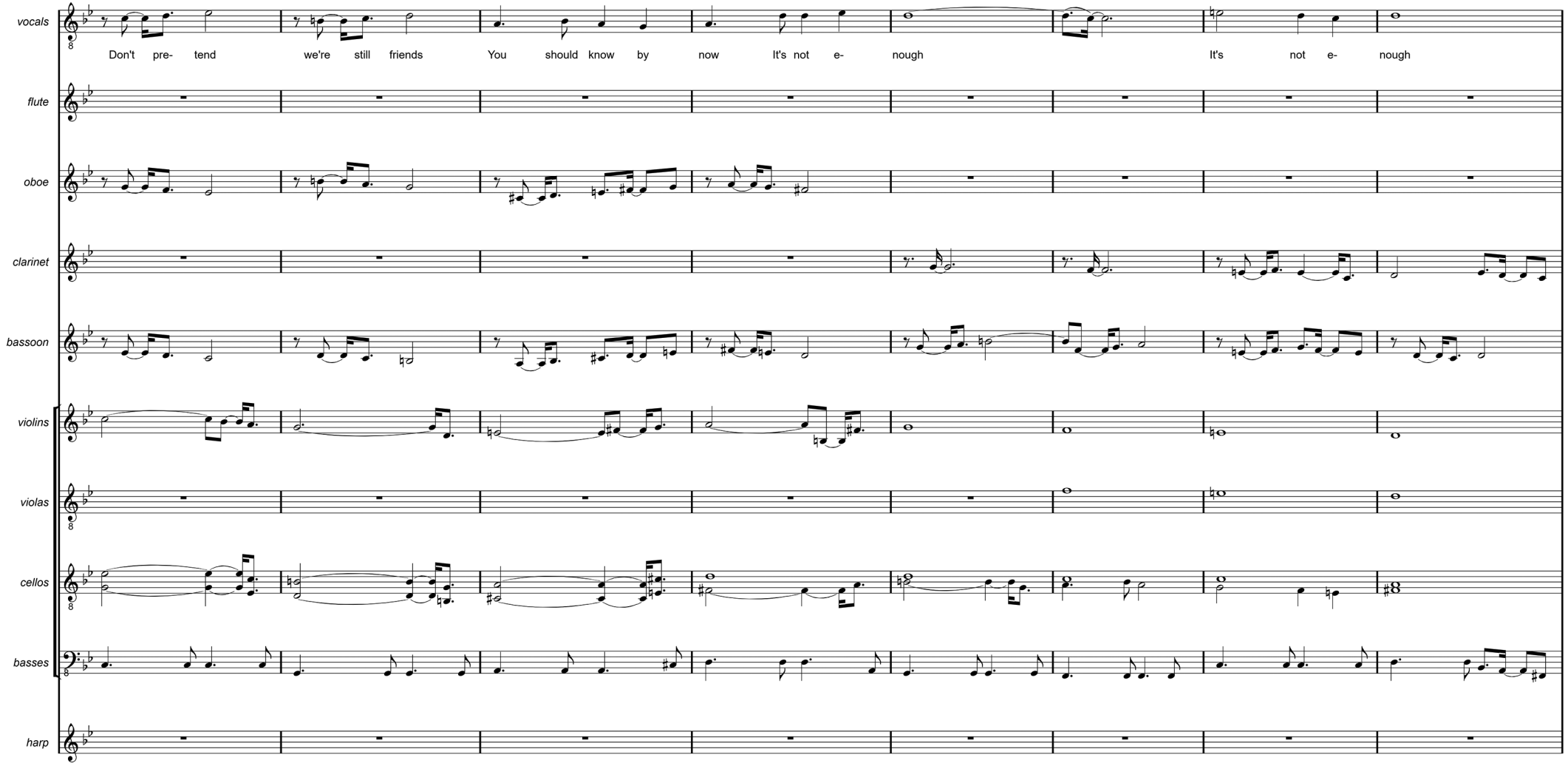
vocals
Don't pre- tend we're still friends You should know by now It's not e- nough It's not e- nough
flute
oboe
clarinet
bassoon
violins
violas
cellos
basses
harp

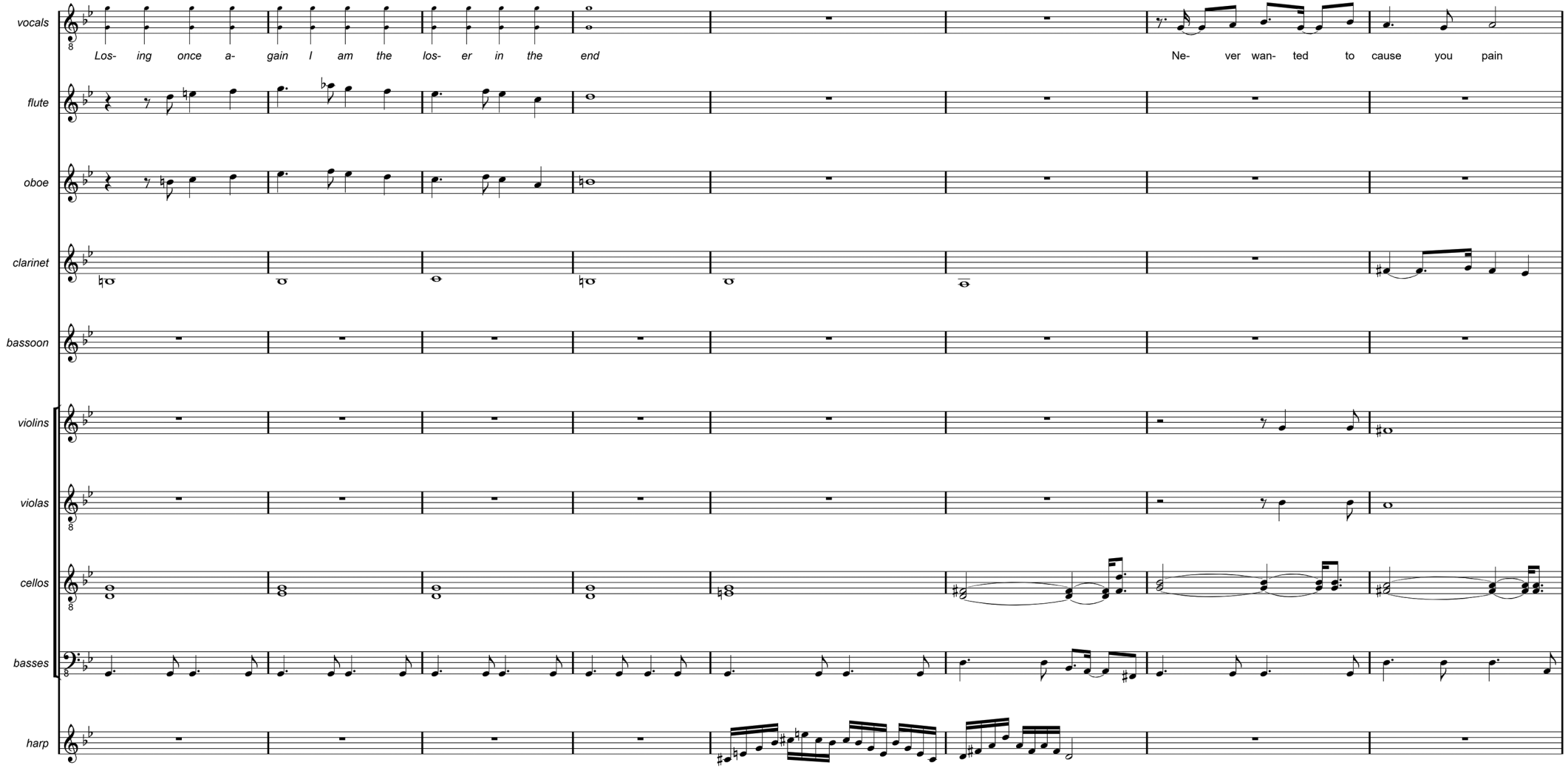
vocals
Los- ing once a- gain I am the los- er in the end
Ne- ver wan- ted to cause you pain
flute
oboe
clarinet
bassoon
violins
violas
cellos
basses
harp

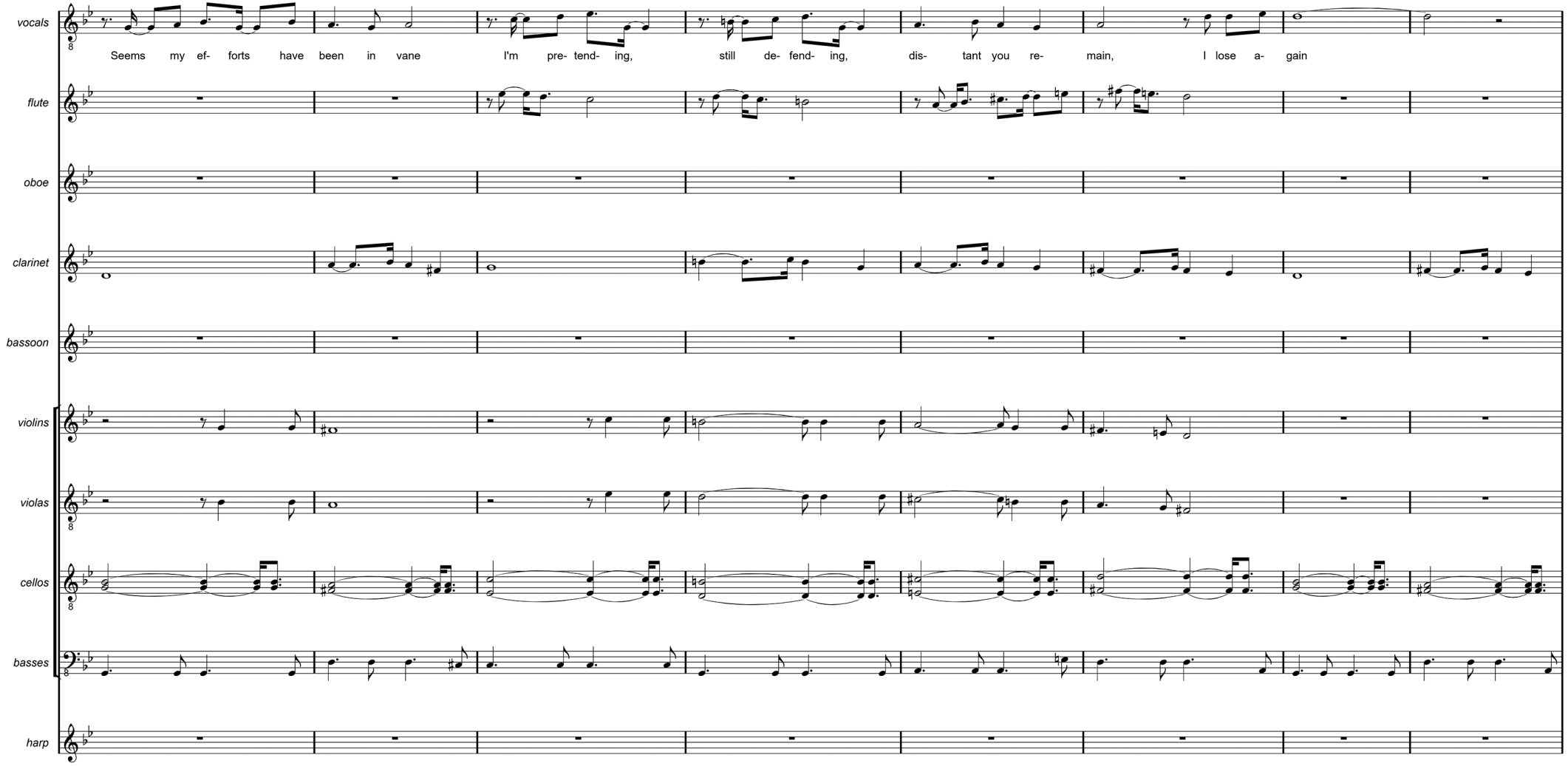
vocals
Seems my ef- forts have been in vane I'm pre- tend- ing, still de- fend- ing, dis- tant you re- main, I lose a- gain
flute
oboe
clarinet
bassoon
violins
violas
cellos
basses
harp

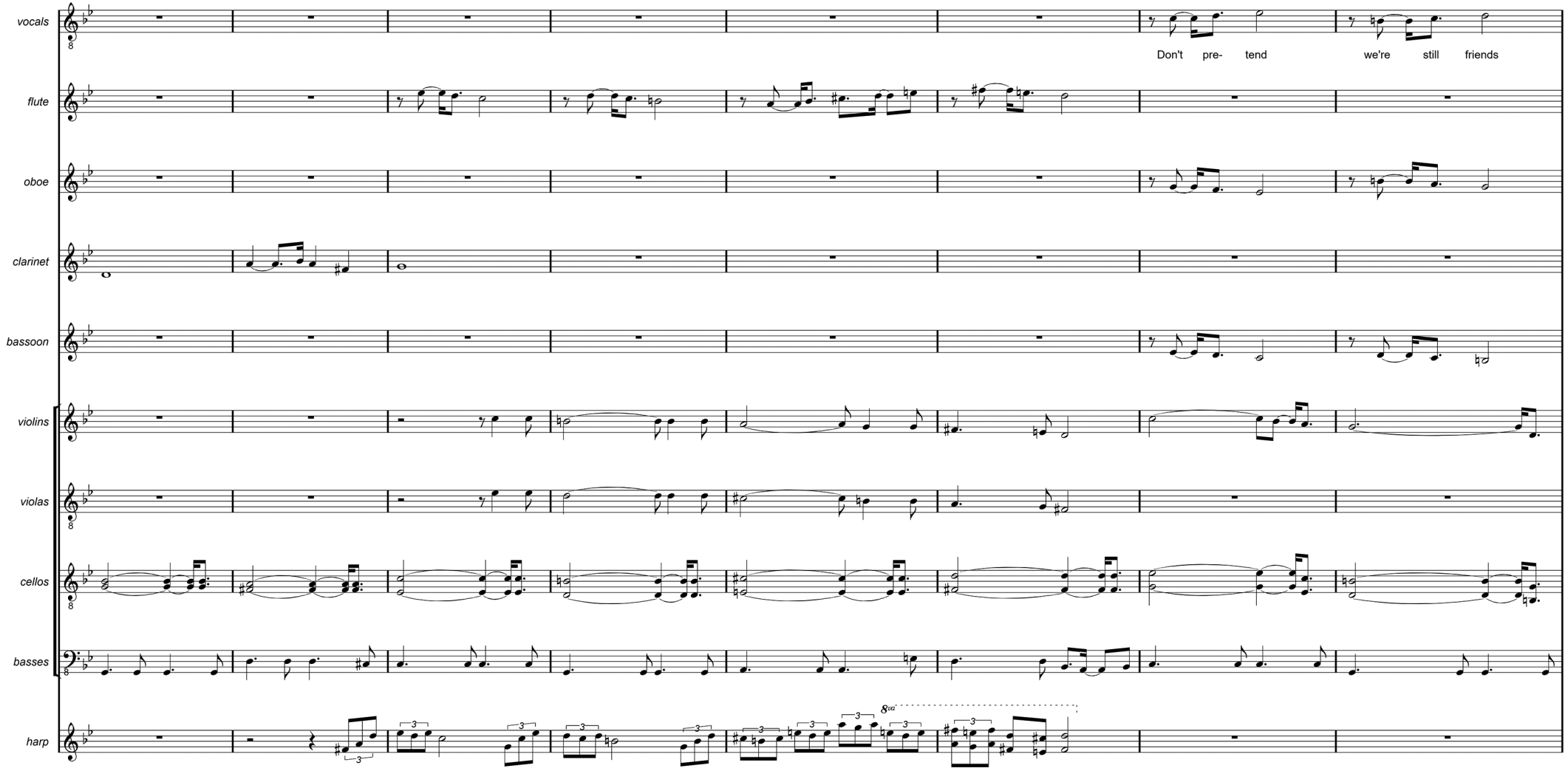
vocals
flute
oboe
clarinet
bassoon
violins
violas
cellos
basses
harp
Don't pre- tend we're still friends

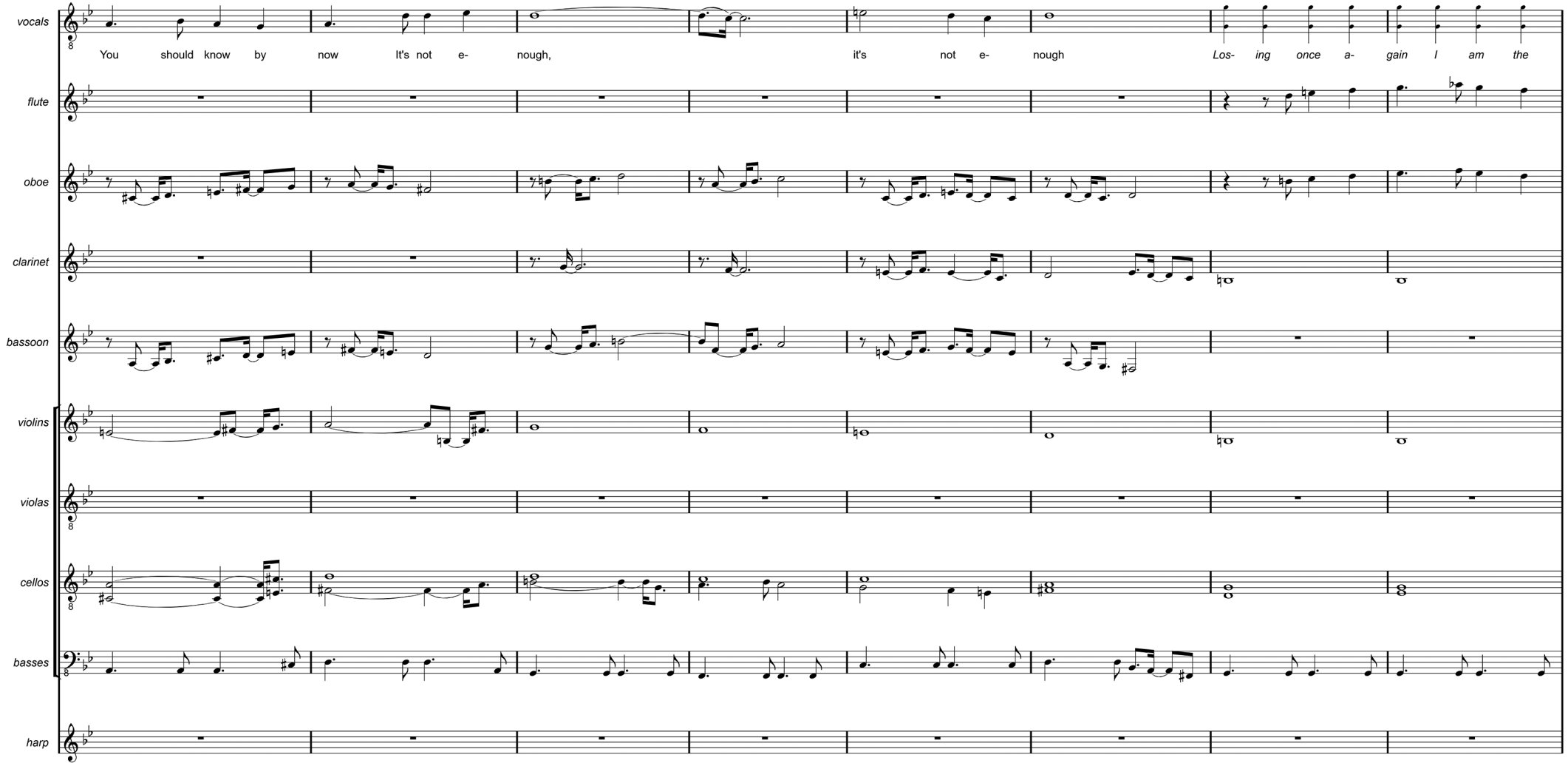
vocals
flute
oboe
clarinet
bassoon
violins
violas
cellos
basses
harp
You should know by now It's not e- nough,
it's not e- nough
Los- ing once a- gain I am the

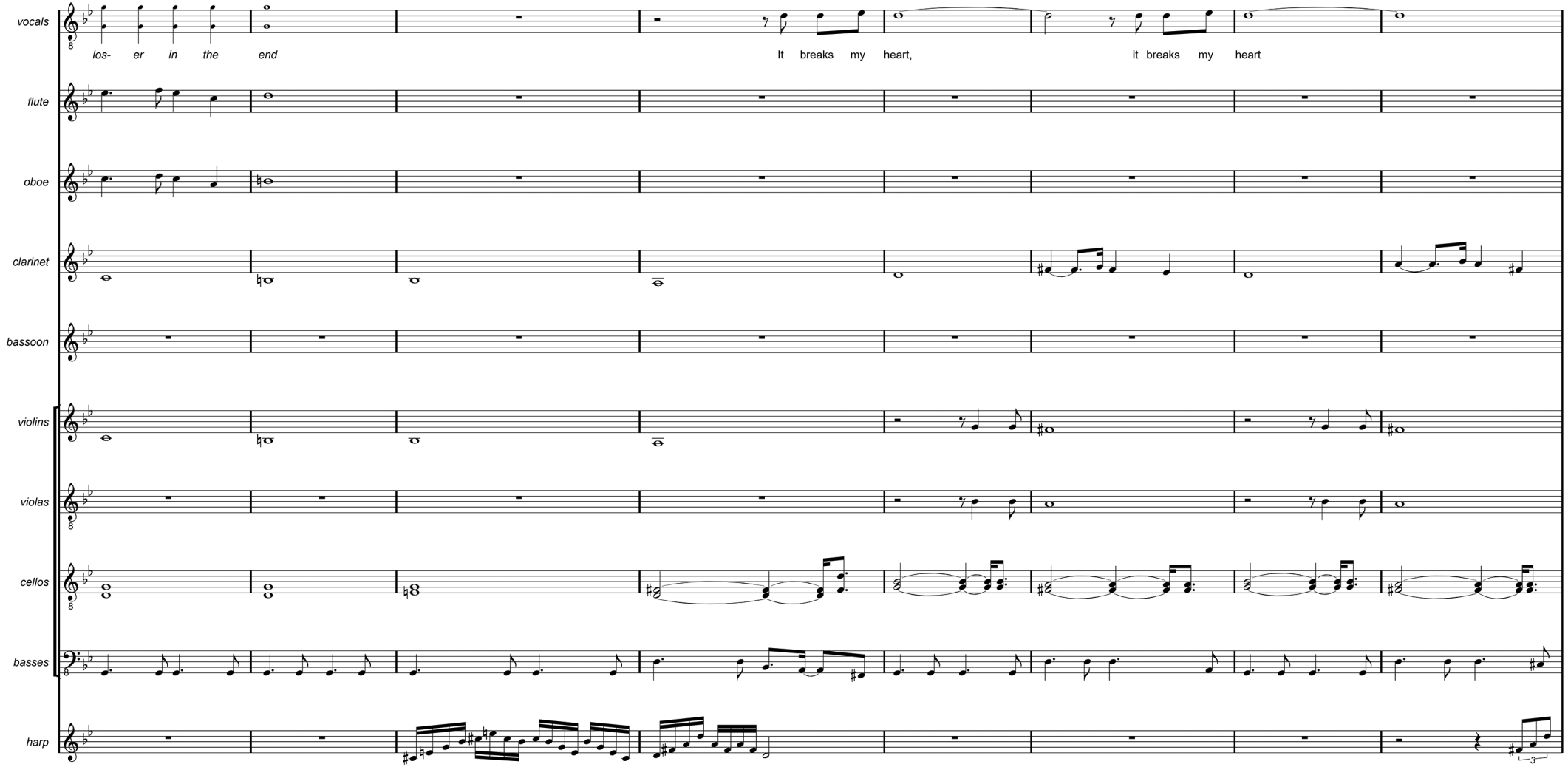
vocals
los- er in the end
It breaks my heart,
it breaks my heart
flute
oboe
clarinet
bassoon
violins
violas
cellos
basses
harp

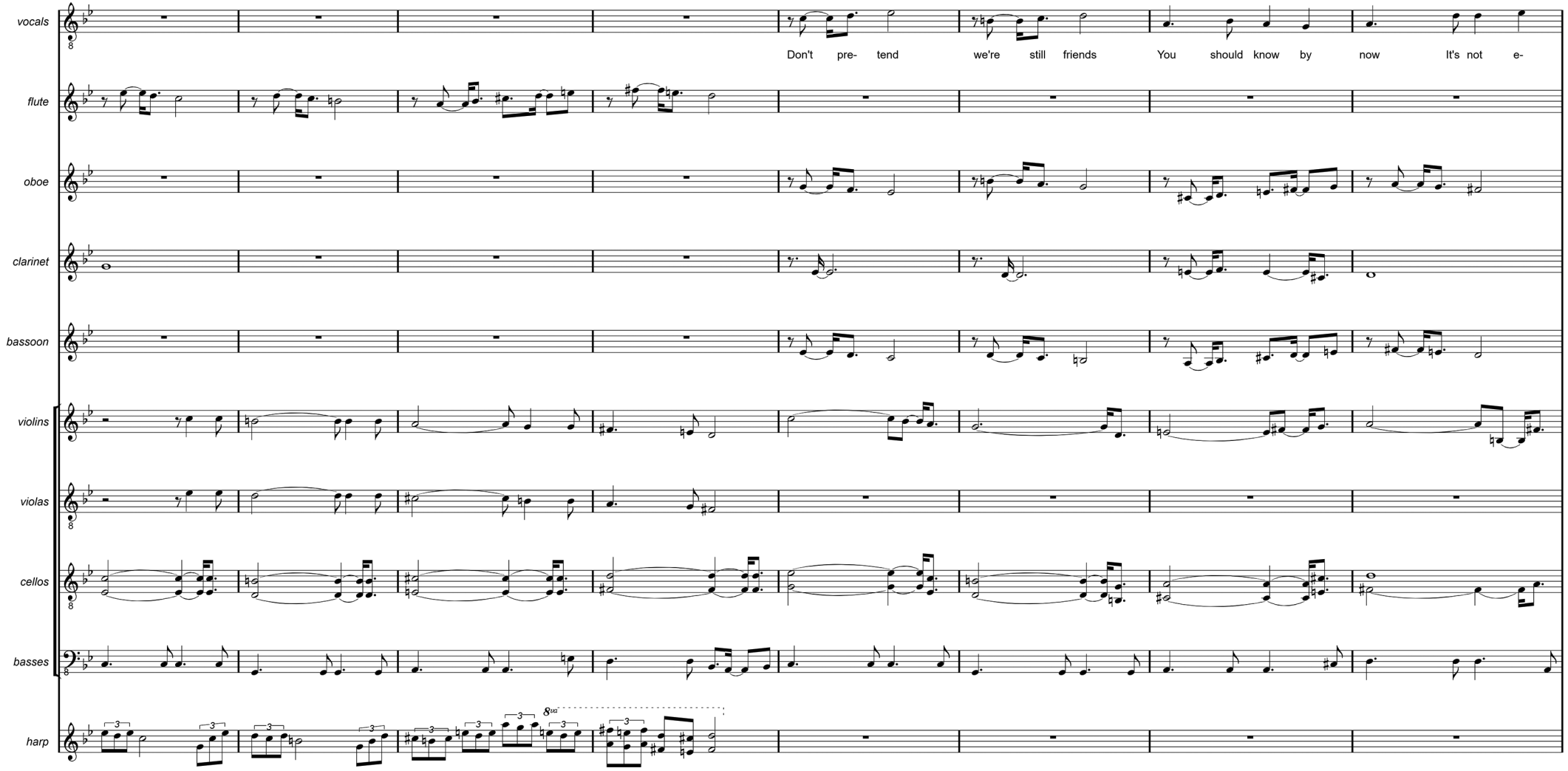
vocals
flute
oboe
clarinet
bassoon
violins
violas
cellos
basses
harp
Don't pre- tend we're still friends You should know by now It's not e-
8va

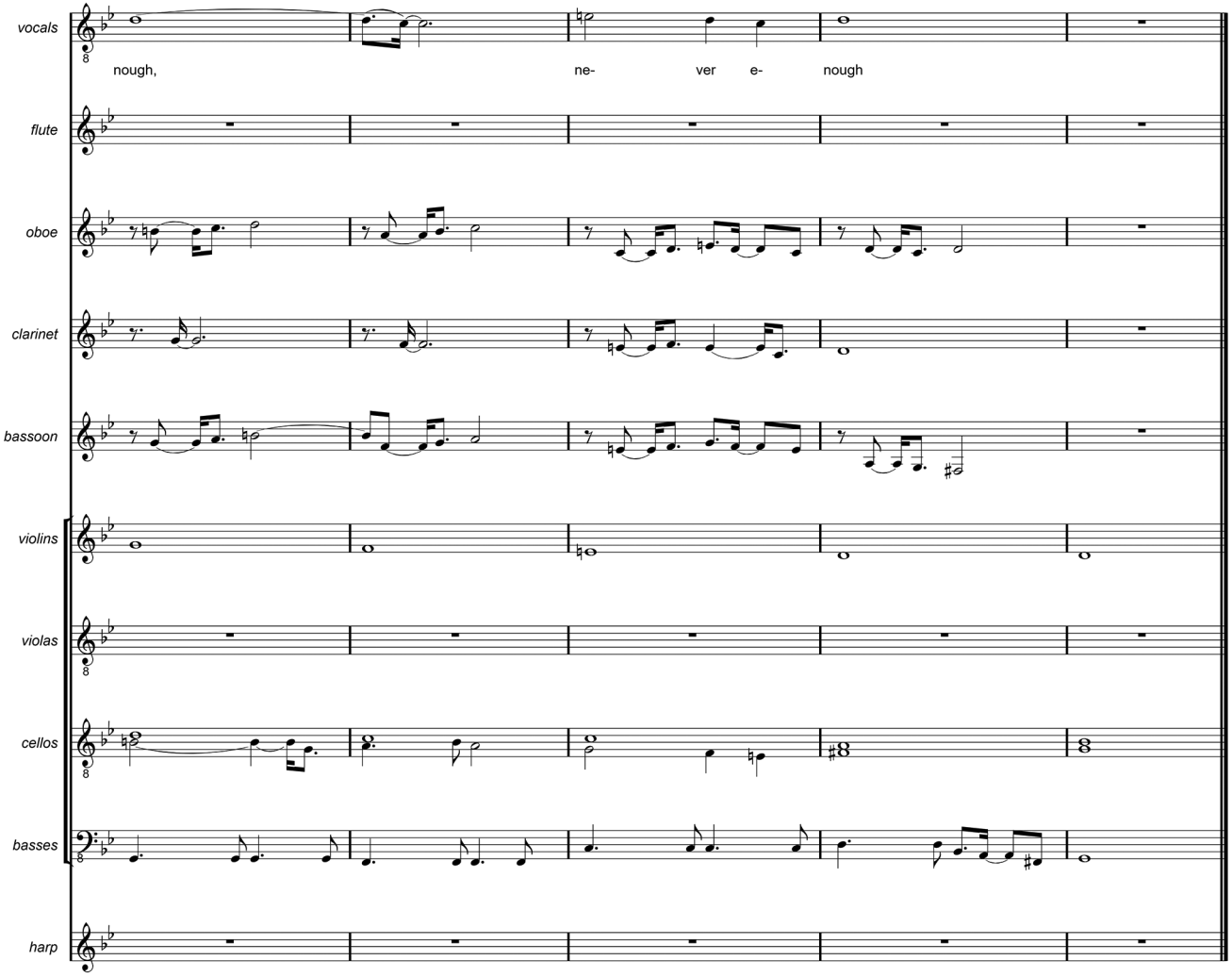
vocals
nough,
ne-
ver
e-
nough
flute
oboe
clarinet
bassoon
violins
violas
cellos
basses
harp

# FADING AWAY (ORCHESTRAL)

They say she's only growing older
But I just know they are wrong
Sometimes she cries
And doesn't know why

She knows she's fading away
A little each day
Fading away, fading away
Away, away

They say she's only growing older
That vacant look in her eyes
Tells me they're wrong
She used to be strong

But now she's fading away
A little each day

She used to know their names
But now they're all the same
They come and they go
And she doesn't know
Who they were
The present means nothing to her

She's fading away
A little each day
Away, away

They say she gets a little slower
The twilight hour of her life
Clear is the past
Today doesn't last

She knows she's fading away
A little each day
Fading away, fading away
Away, away

# FADING AWAY (ORCHESTRAL)

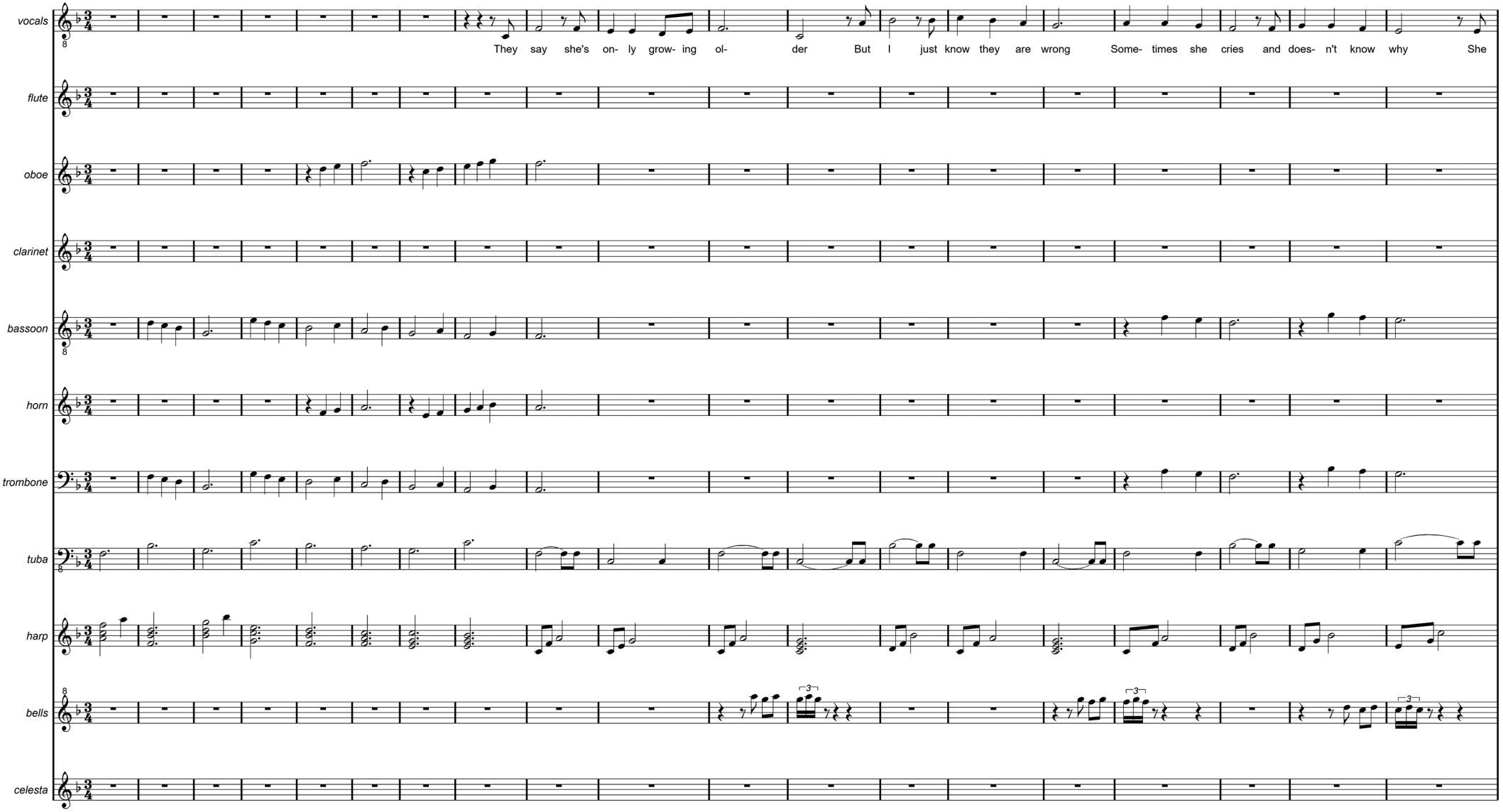

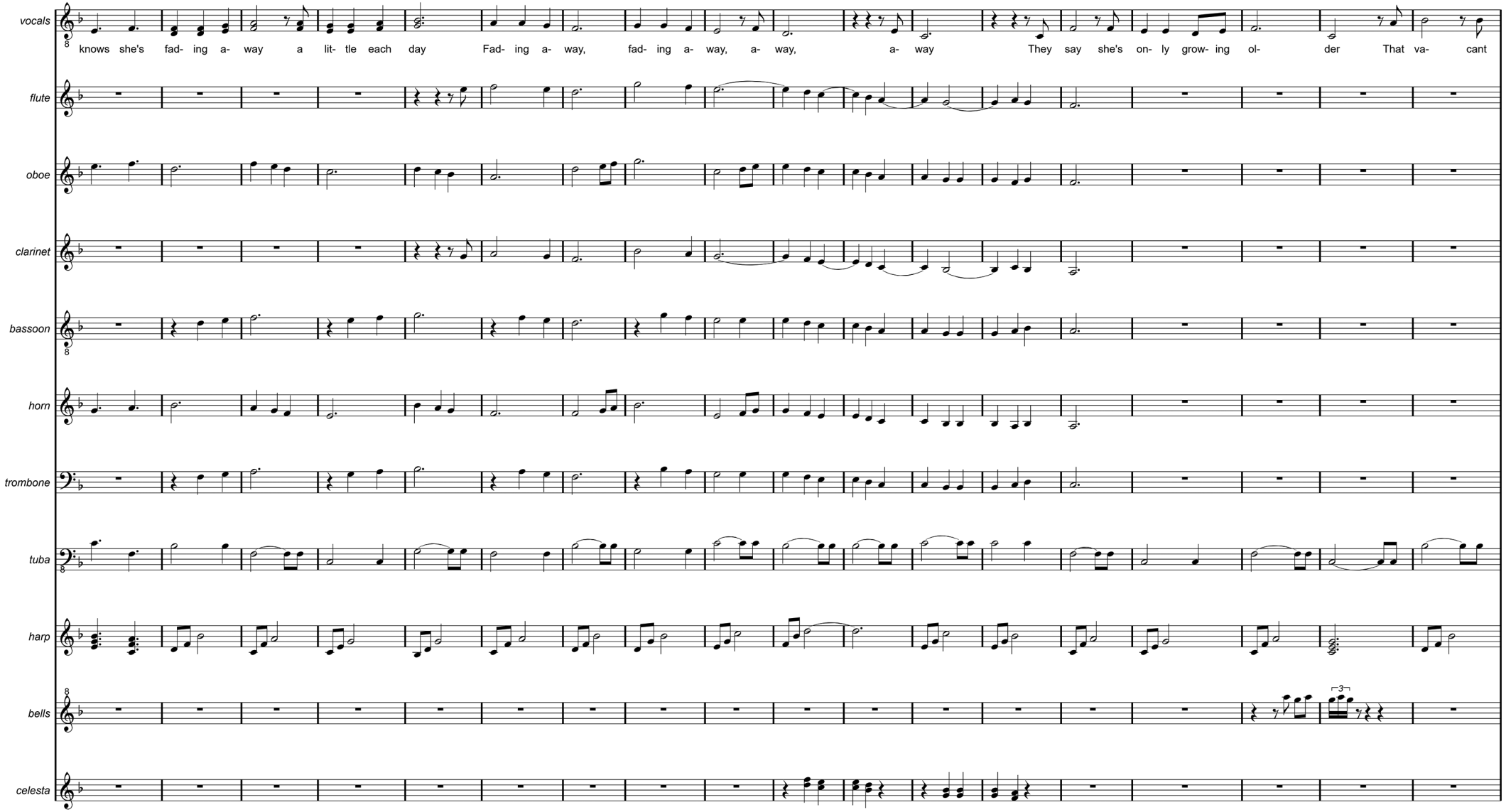
vocals
knows she's fad- ing a- way a lit- tle each day Fad- ing a- way, fad- ing a- way, a- way, a- way They say she's on- ly grow- ing ol- der That va- cant
flute
oboe
clarinet
bassoon
horn
trombone
tuba
harp
bells
celesta

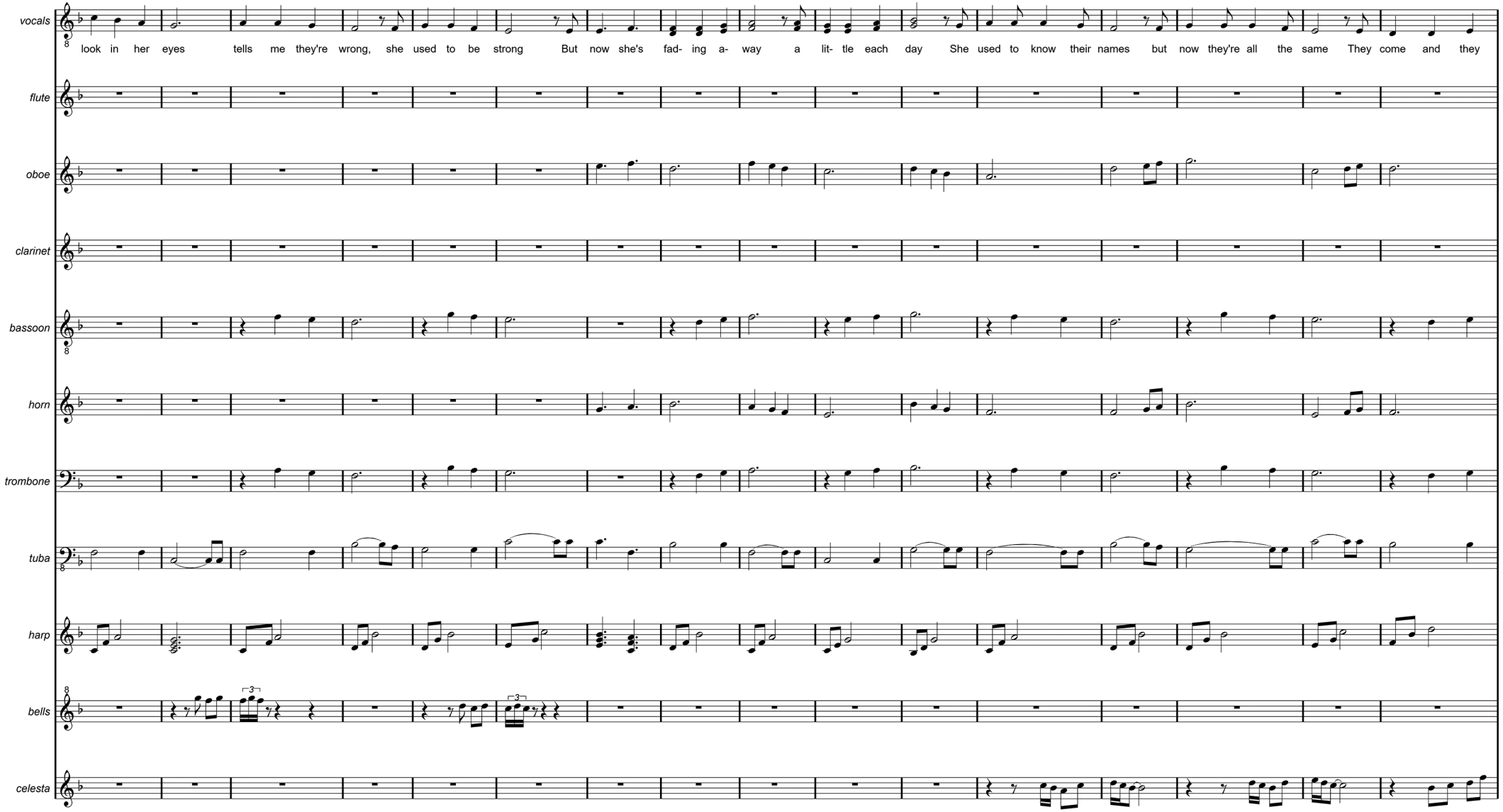
vocals
look in her eyes tells me they're wrong, she used to be strong But now she's fad- ing a- way a lit- tle each day She used to know their names but now they're all the same They come and they
flute
oboe
clarinet
bassoon
horn
trombone
tuba
harp
bells
celesta

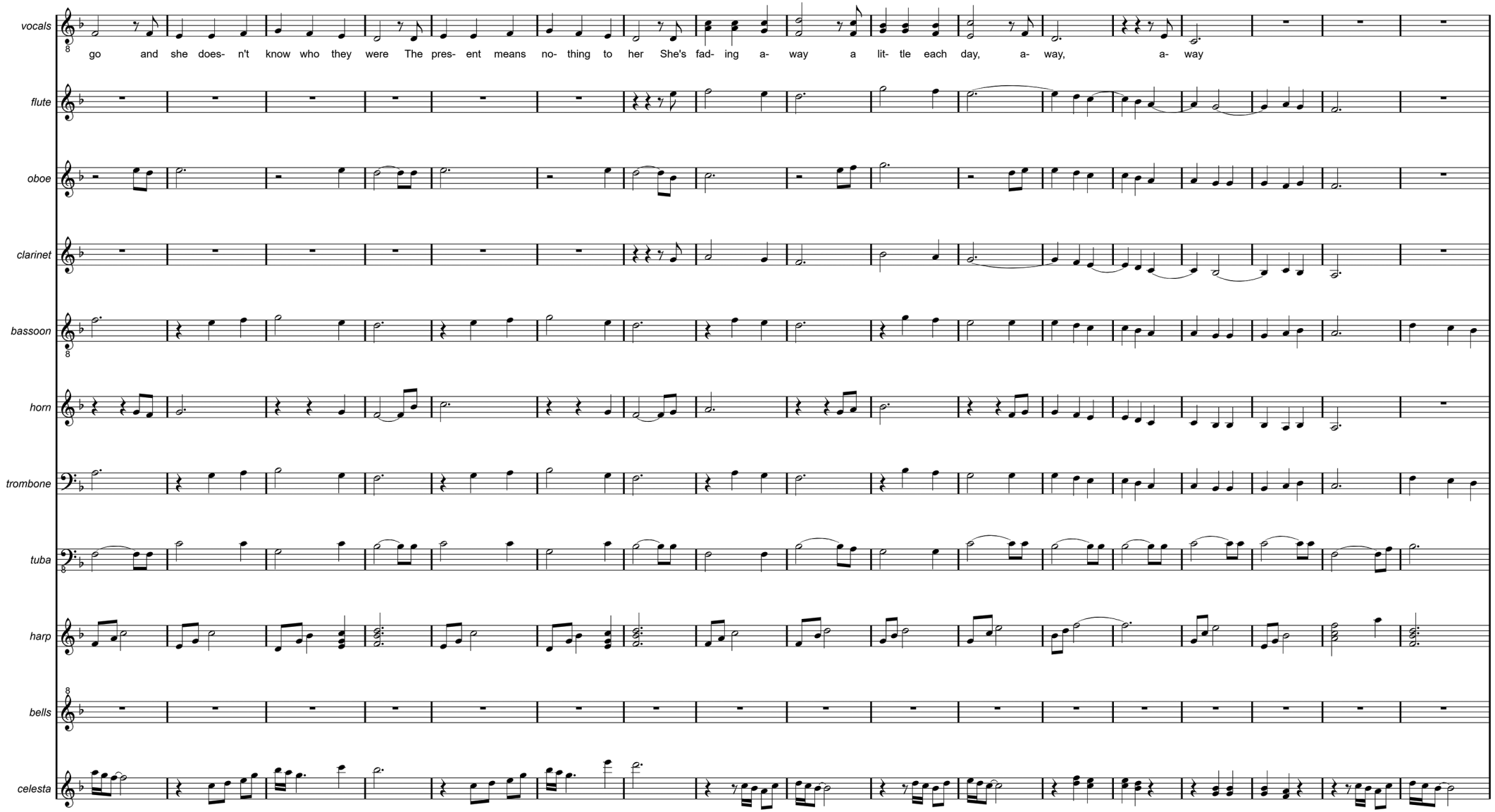
vocals
go and she does- n't know who they were The pres- ent means no- thing to her She's fad- ing a- way a lit- tle each day, a- way, a- way
flute
oboe
clarinet
bassoon
horn
trombone
tuba
harp
bells
celesta

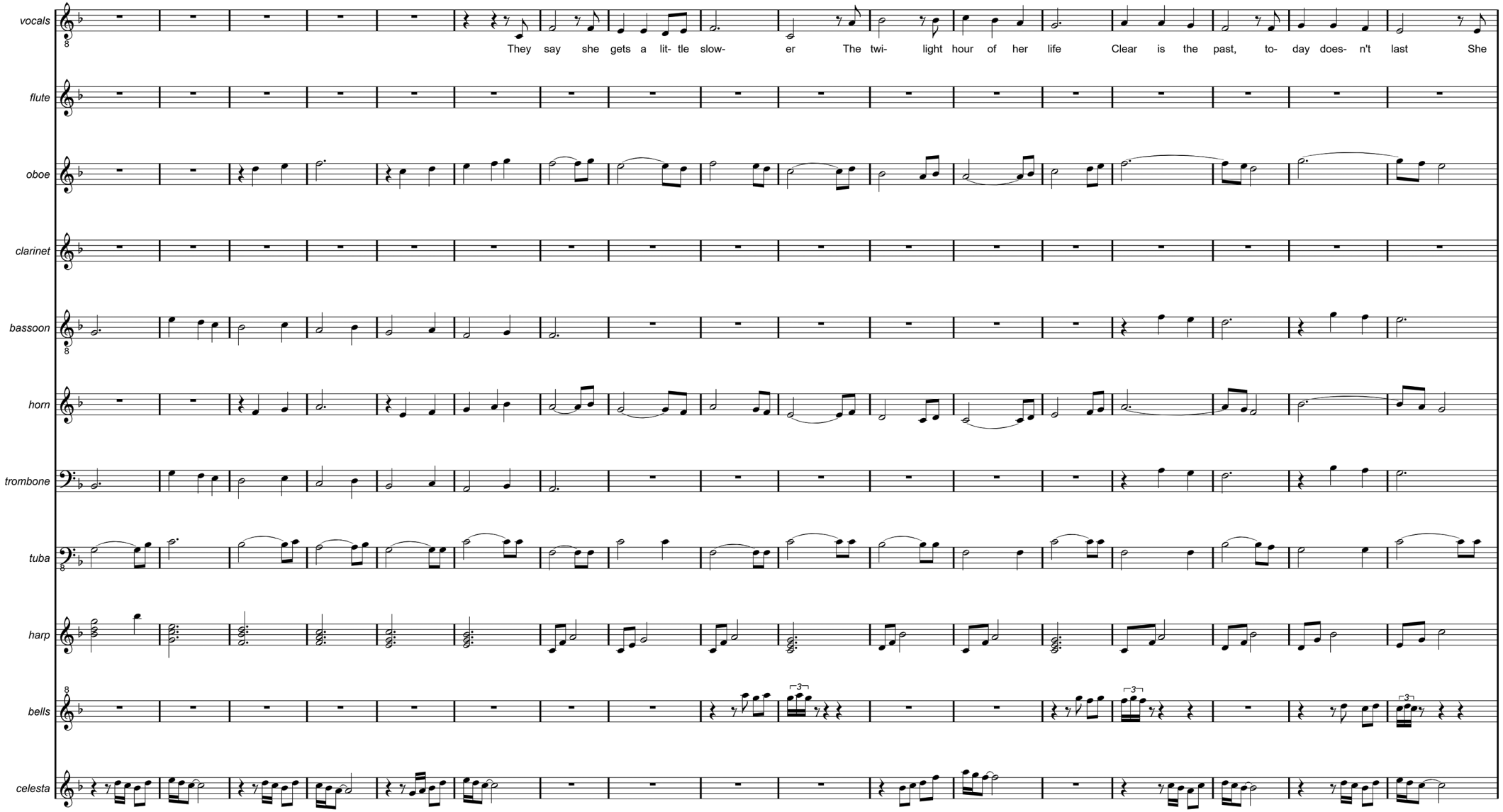
vocals
They say she gets a lit- tle slow- er The twi- light hour of her life Clear is the past, to- day does- n't last She
flute
oboe
clarinet
bassoon
horn
trombone
tuba
harp
bells
celesta

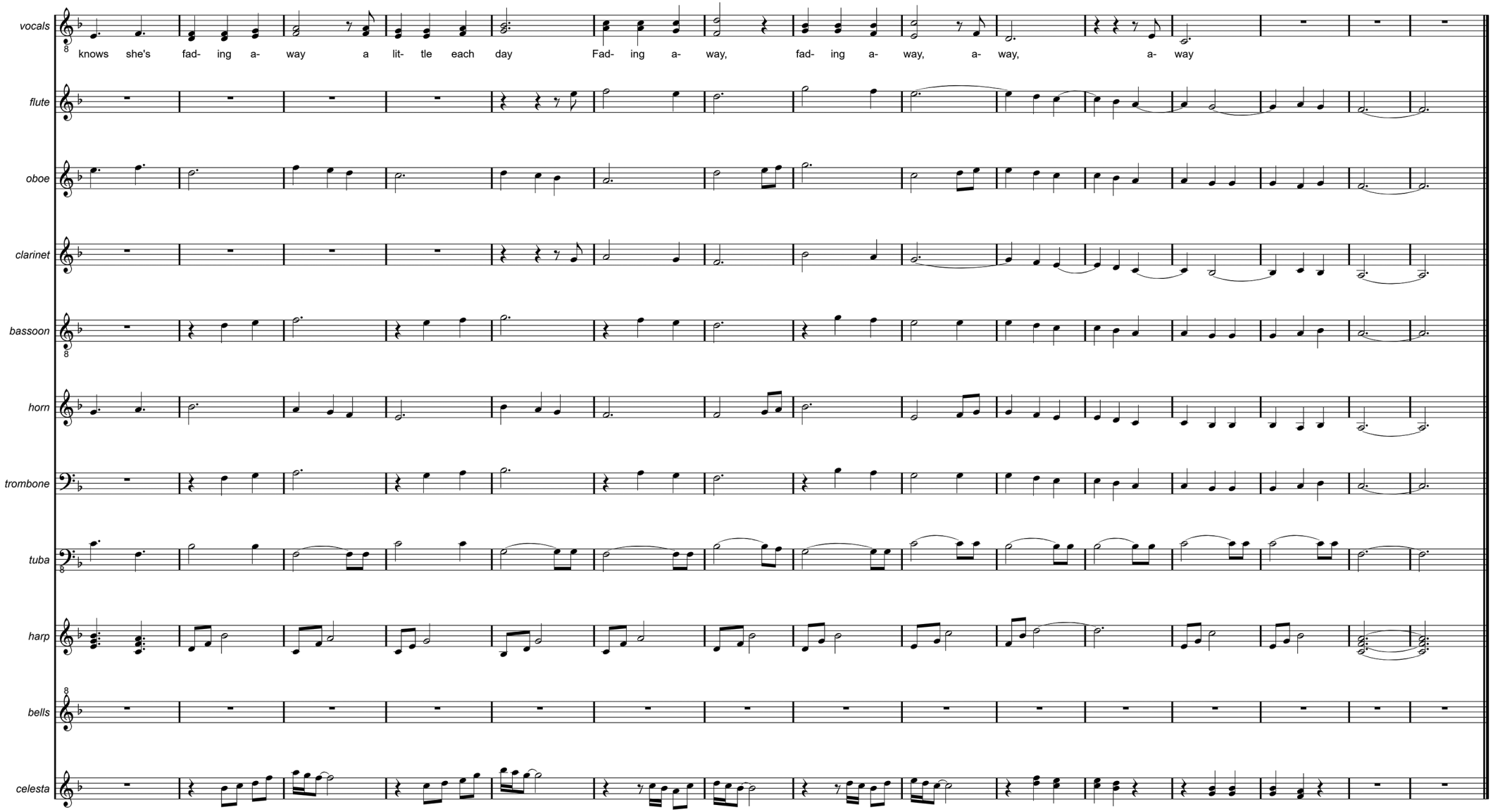
vocals
knows she's fad- ing a- way a lit- tle each day Fad- ing a- way, fad- ing a- way, a- way, a- way
flute
oboe
clarinet
bassoon
horn
trombone
tuba
harp
bells
celesta

# TENDERLY (2012 EXTENDED REMIX)

I am tired of fighting you
And I'm fed up with crying
I just want your tenderness
Tonight

We will talk about it in the morning
I've been trying
Just to find some answers
Some replies

But tonight, comfort me
Ease my pain tenderly

Try to understand how hard it is
To show emotion
No one ever taught me
To express

But you've known for quite a while
About the true devotion
Deep inside of me
You could have guessed

So tonight, comfort me
Ease my pain tenderly
Please don't talk, just be still
I love you, always will

Don't hurt me, just be kind
Be my friend, just be mine
Be gentle, hold my hand
Until dawn, understand

If you give me time to think
About the love inside me
I will try to tell you
What I feel

Please don't try to rush me, baby
Please don't try to guide me
I just need some space
To make it real

So don't talk, just be still
I love you, always will
And tonight, comfort me
Ease my pain tenderly

Don't hurt me, just be kind
Be my friend, just be mine
Be gentle, hold my hand
Until dawn, understand

Don't hurt me

# TENDERLY (2012 EXTENDED REMIX)

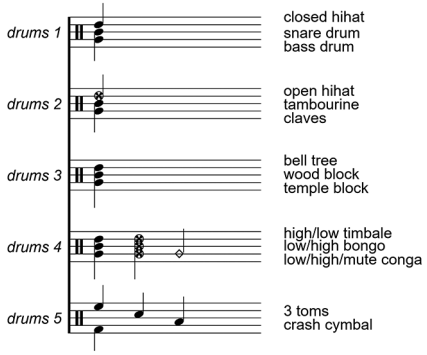


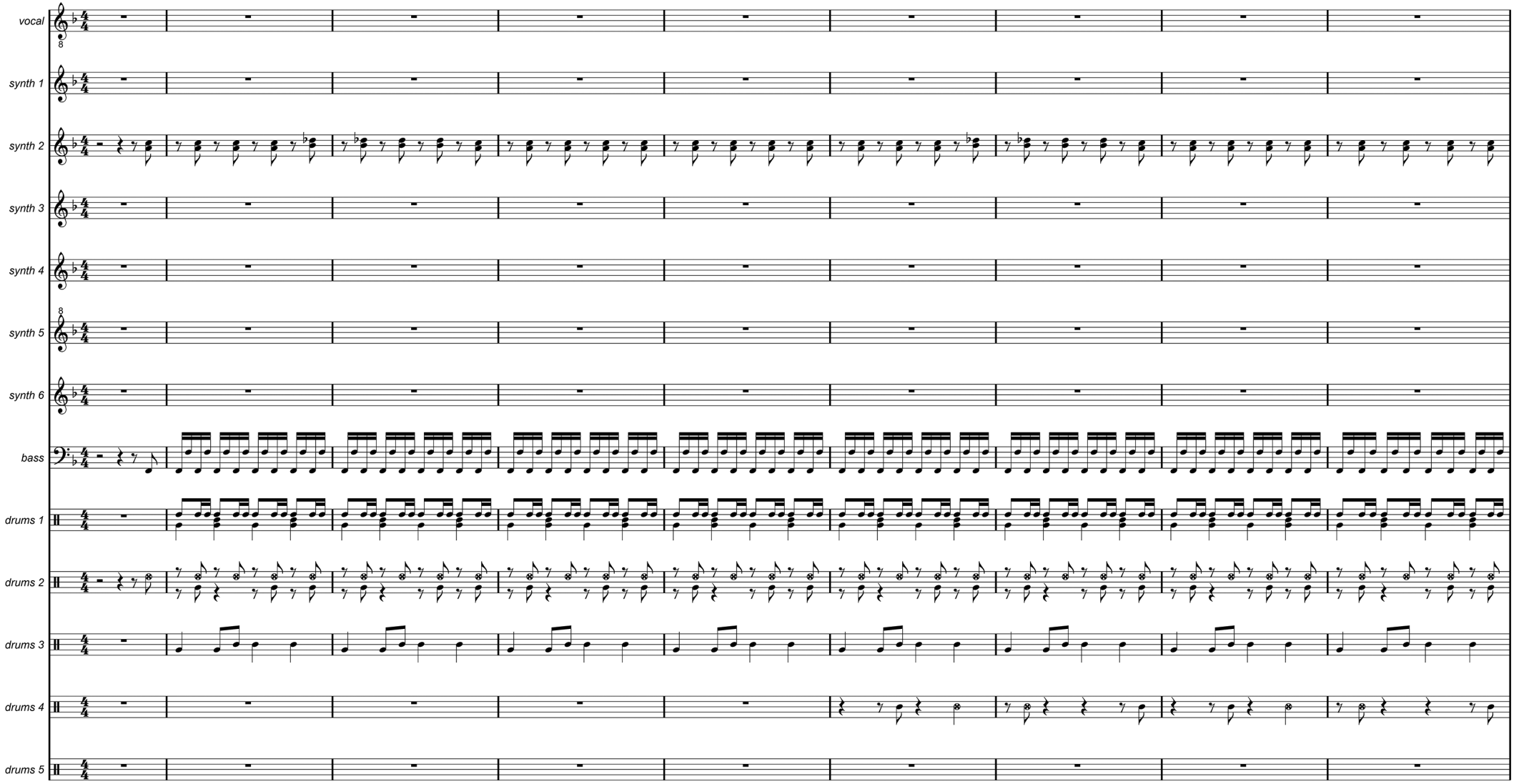

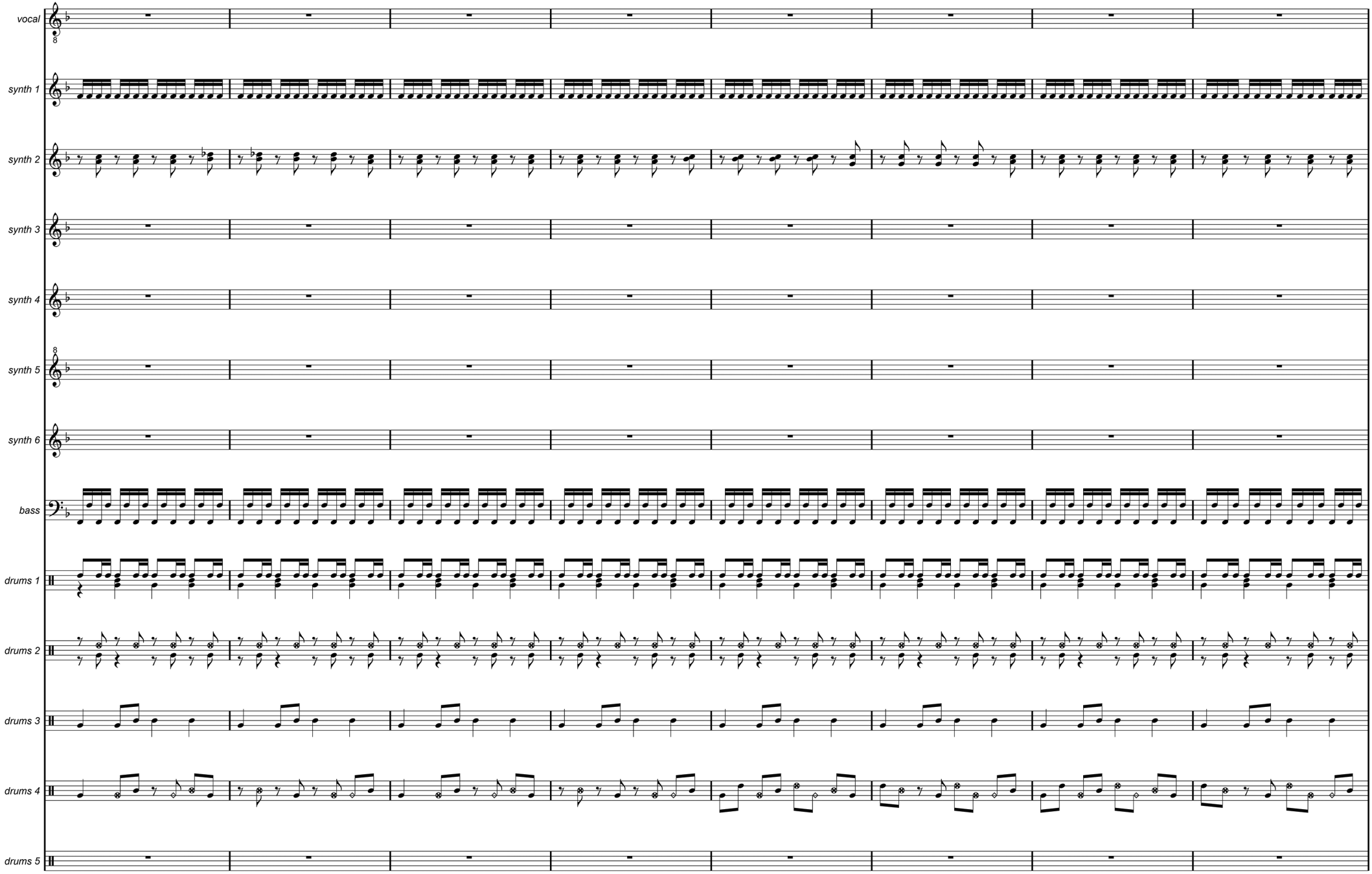
vocal
synth 1
synth 2
synth 3
synth 4
synth 5
synth 6
bass
drums 1
drums 2
drums 3
drums 4
drums 5

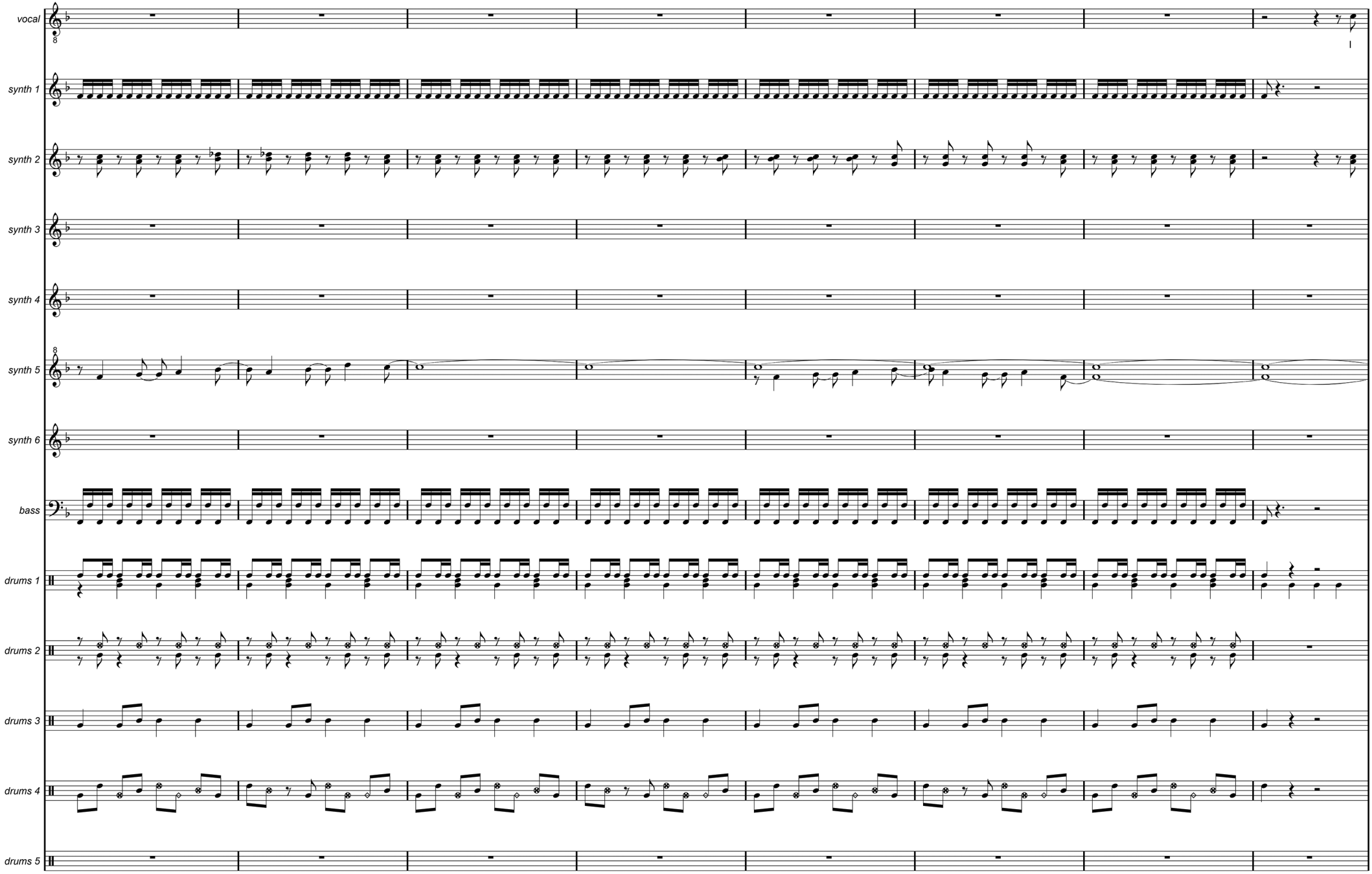
vocal
synth 1
synth 2
synth 3
synth 4
synth 5
synth 6
bass
drums 1
drums 2
drums 3
drums 4
drums 5

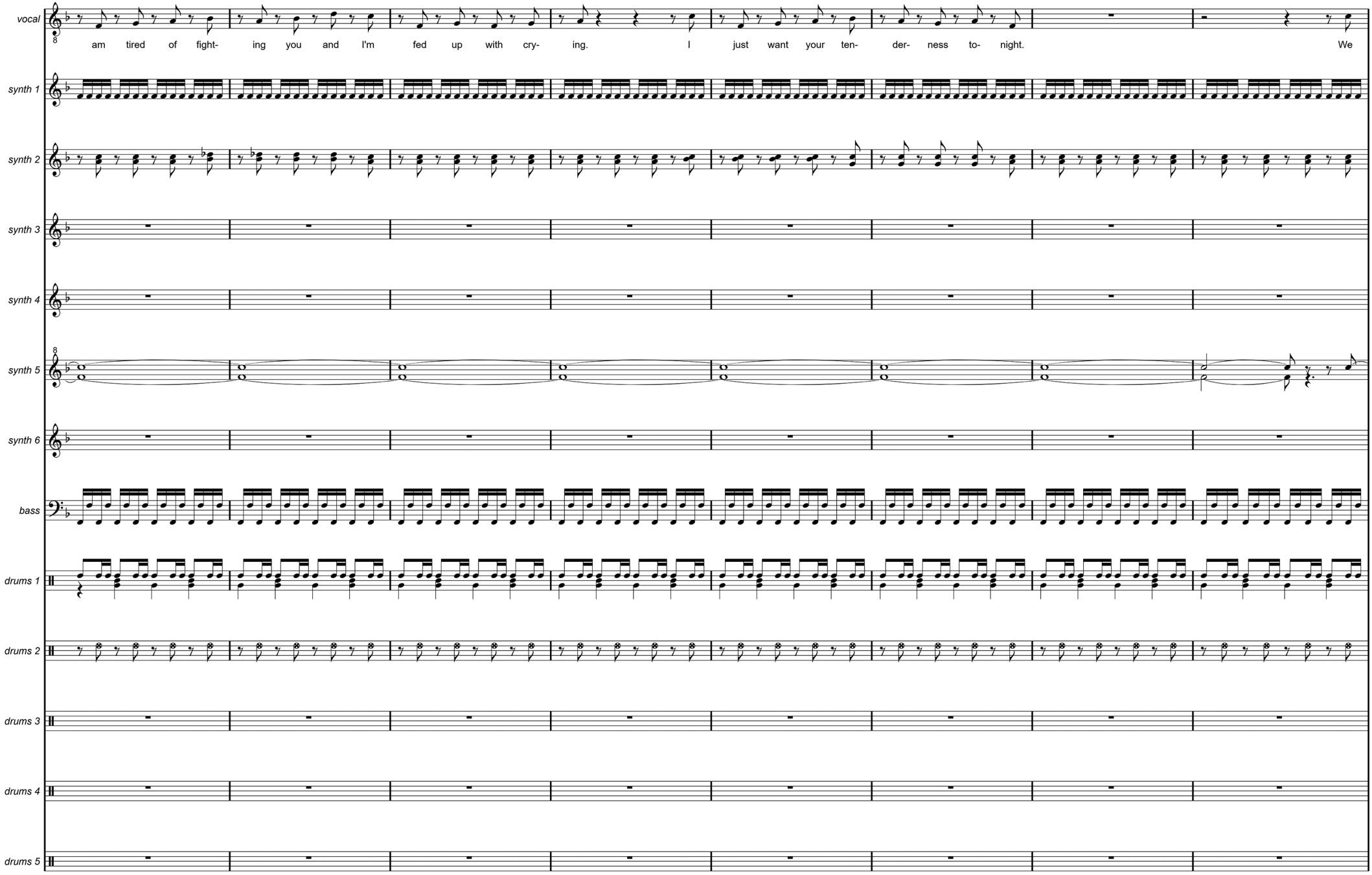
vocal
am tired of fight- ing you and I'm fed up with cry- ing. I just want your ten- der- ness to- night. We
synth 1
synth 2
synth 3
synth 4
synth 5
synth 6
bass
drums 1
drums 2
drums 3
drums 4
drums 5

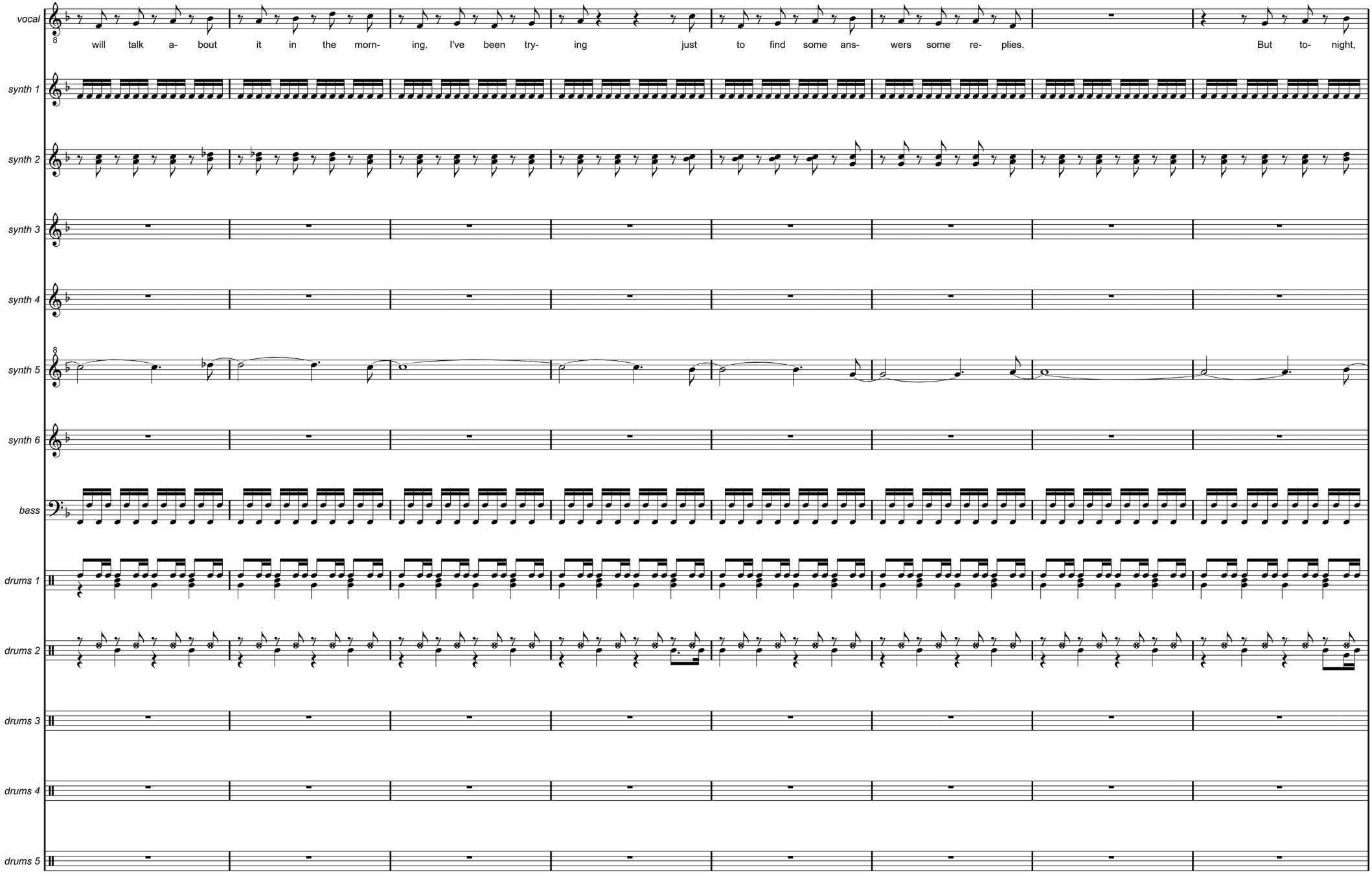
vocal
will talk a- bout it in the morn- ing. I've been try- ing just to find some ans- wers some re- plies. But to- night,
synth 1
synth 2
synth 3
synth 4
synth 5
synth 6
bass
drums 1
drums 2
drums 3
drums 4
drums 5

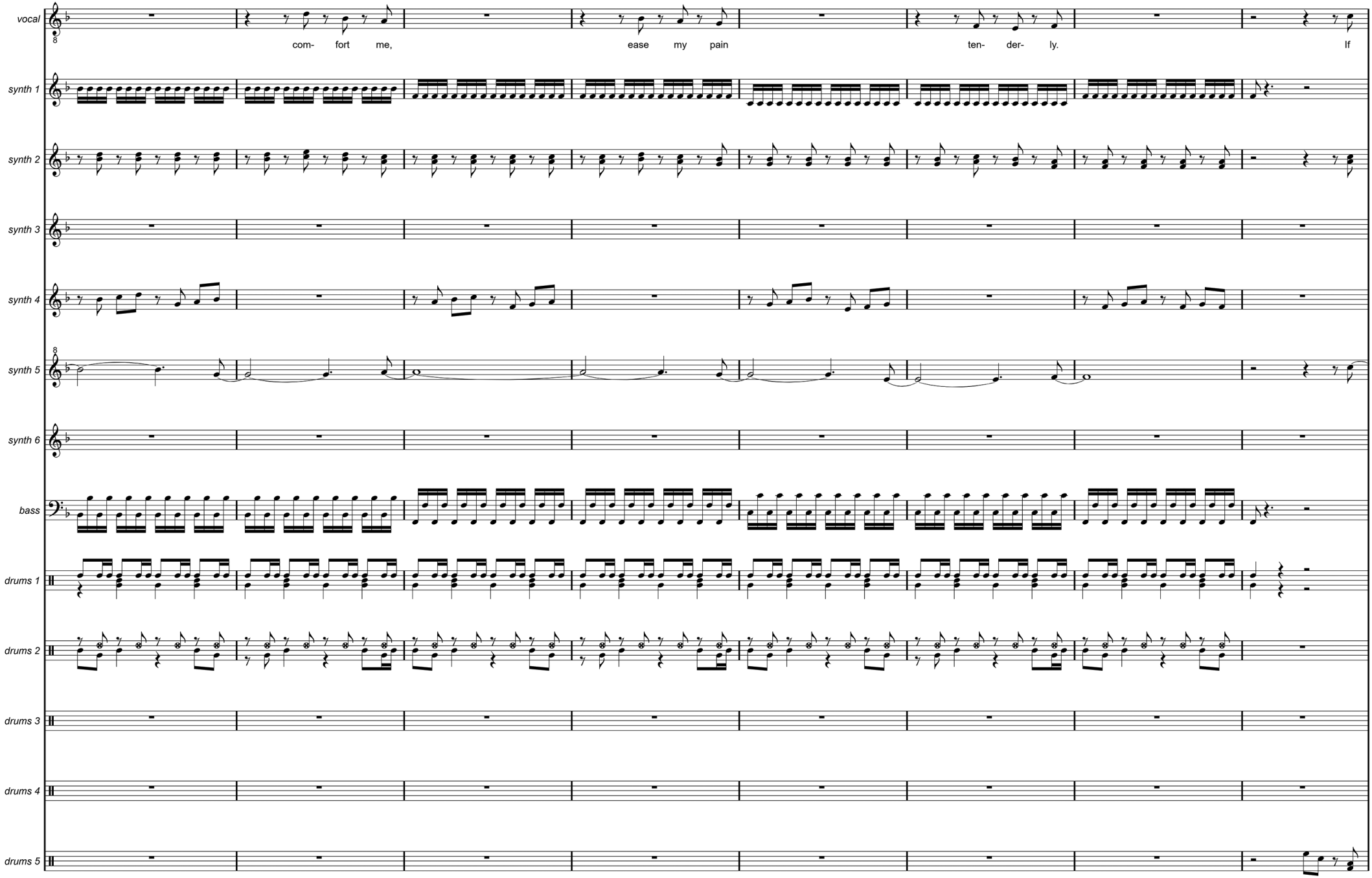
vocal
com- fort me,
ease my pain
ten- der- ly.
If
synth 1
synth 2
synth 3
synth 4
synth 5
synth 6
bass
drums 1
drums 2
drums 3
drums 4
drums 5

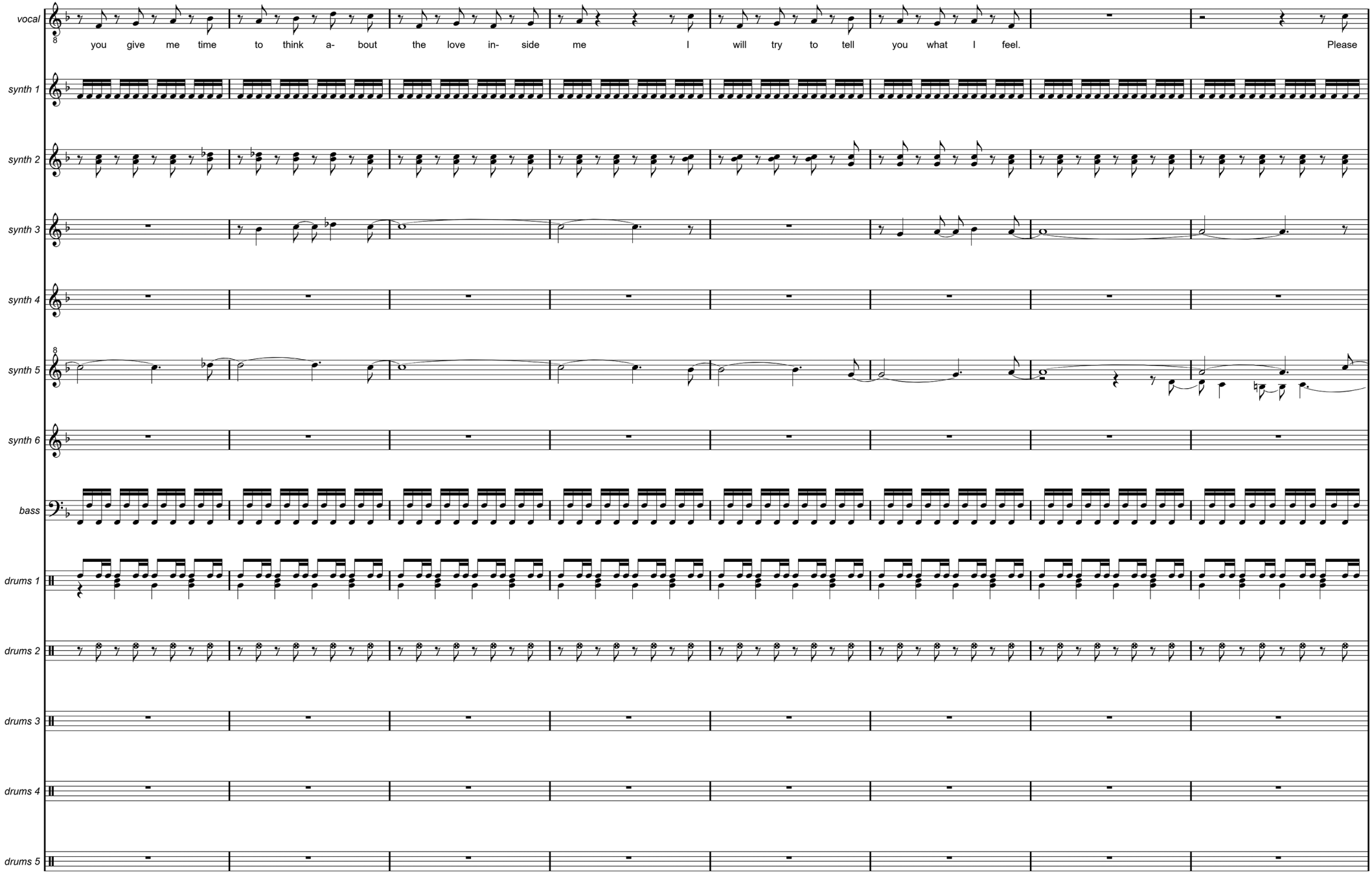
vocal
you give me time to think a- bout the love in- side me I will try to tell you what I feel. Please
synth 1
synth 2
synth 3
synth 4
synth 5
synth 6
bass
drums 1
drums 2
drums 3
drums 4
drums 5

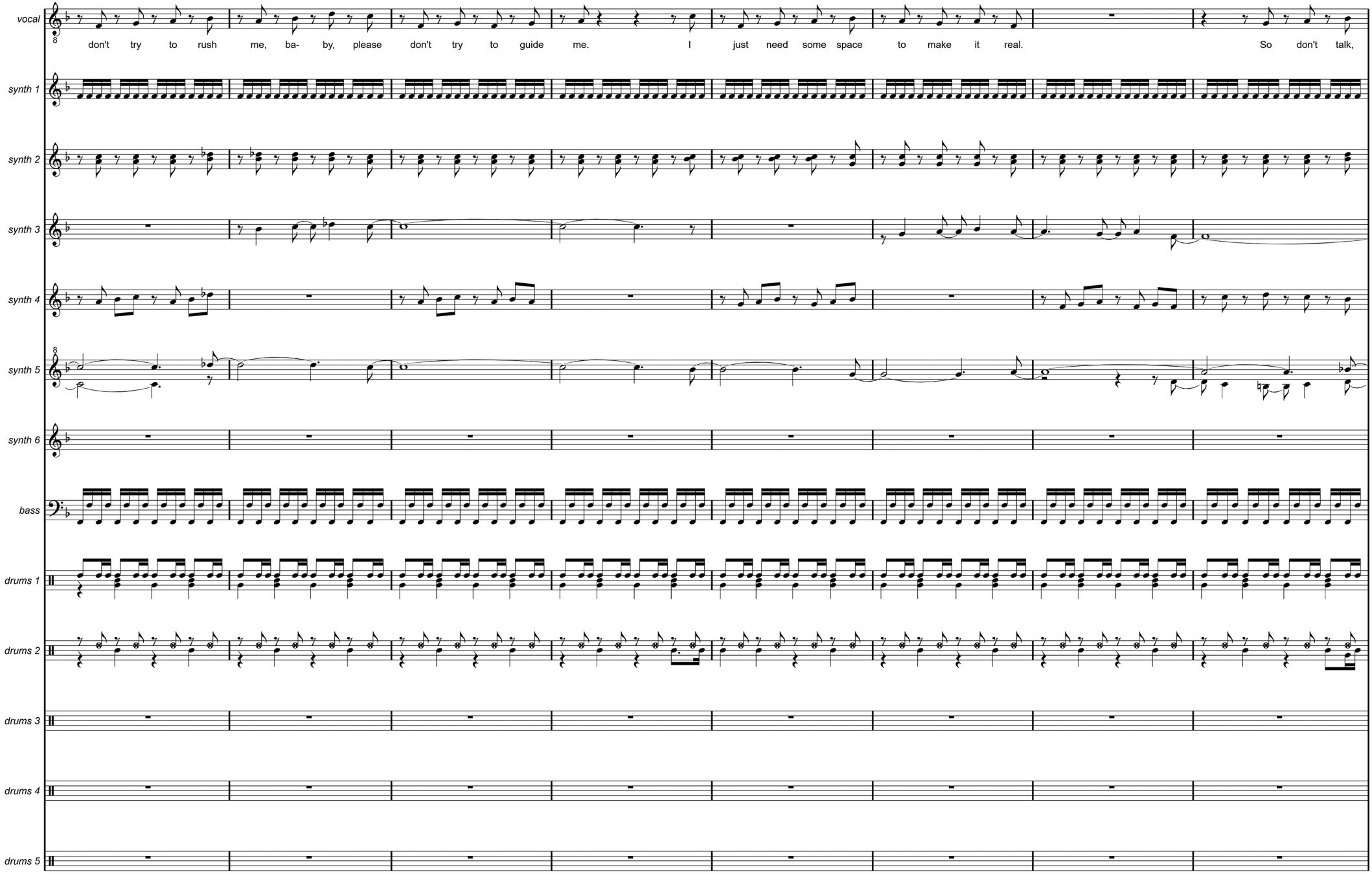
vocal
don't try to rush me, ba- by, please don't try to guide me. I just need some space to make it real. So don't talk,
synth 1
synth 2
synth 3
synth 4
synth 5
synth 6
bass
drums 1
drums 2
drums 3
drums 4
drums 5

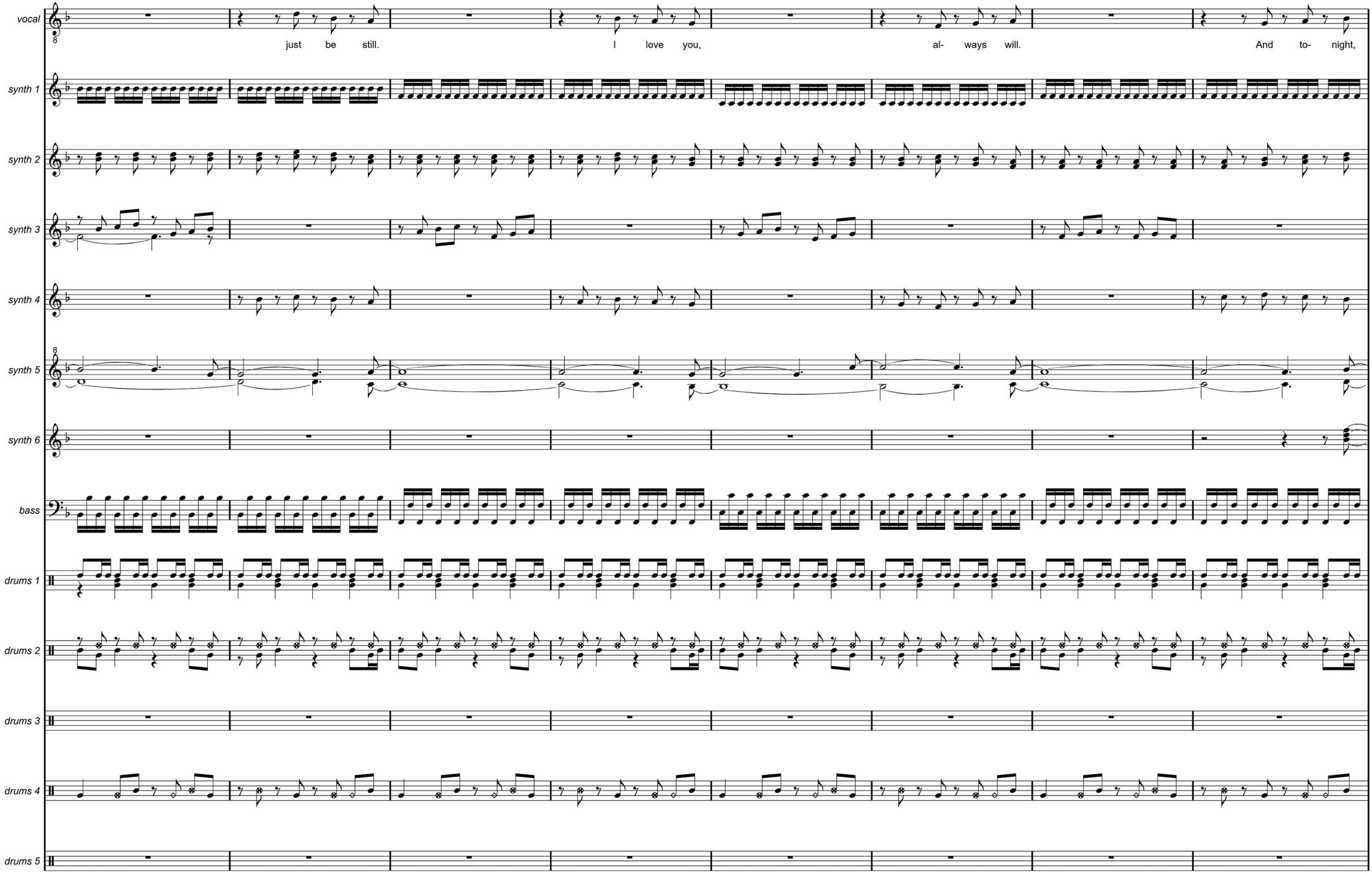
vocal
just be still. I love you, al- ways will. And to- night,
synth 1
synth 2
synth 3
synth 4
synth 5
synth 6
bass
drums 1
drums 2
drums 3
drums 4
drums 5

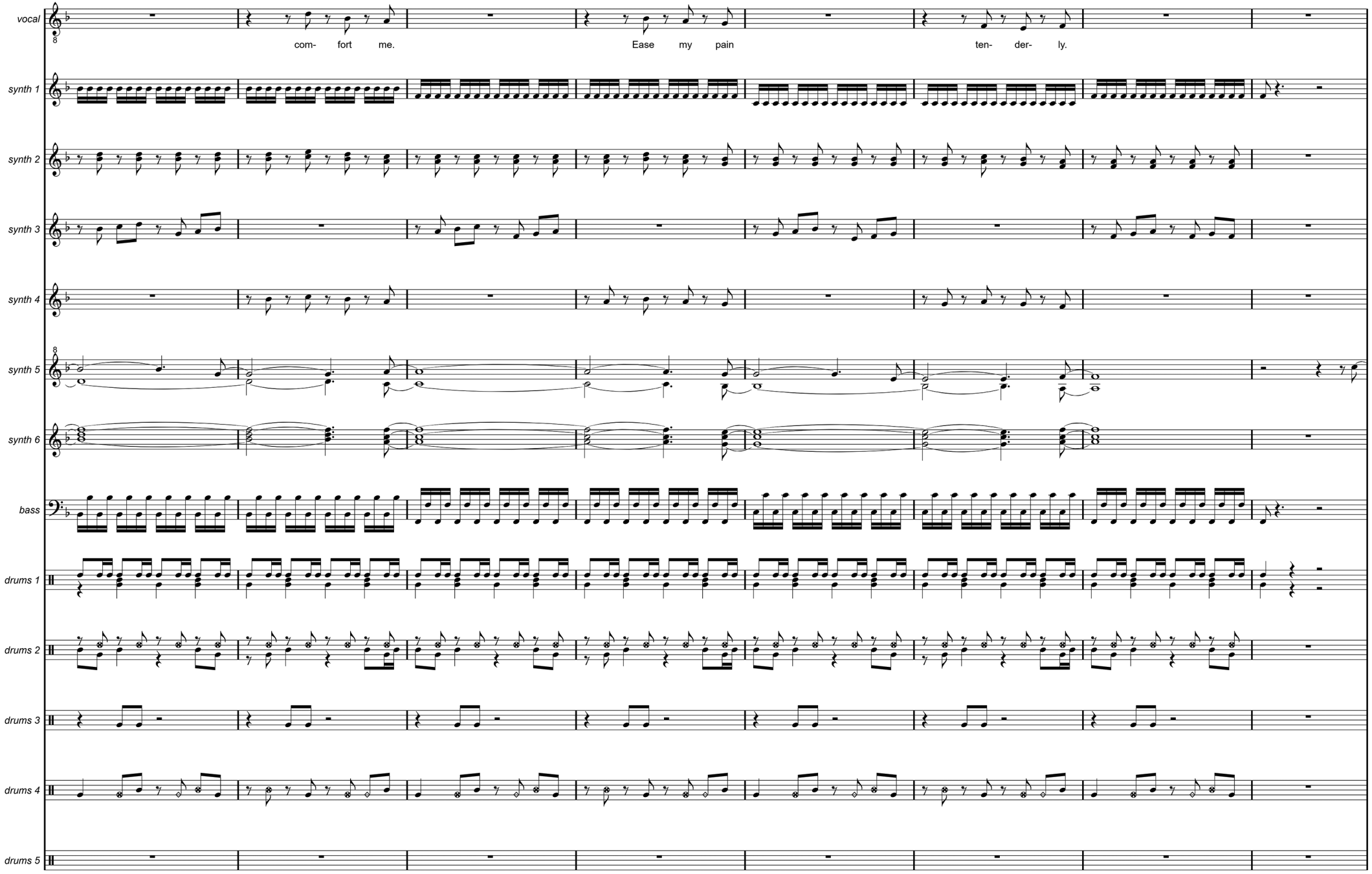
vocal
com- fort me.
Ease my pain
ten- der- ly.
synth 1
synth 2
synth 3
synth 4
synth 5
synth 6
bass
drums 1
drums 2
drums 3
drums 4
drums 5

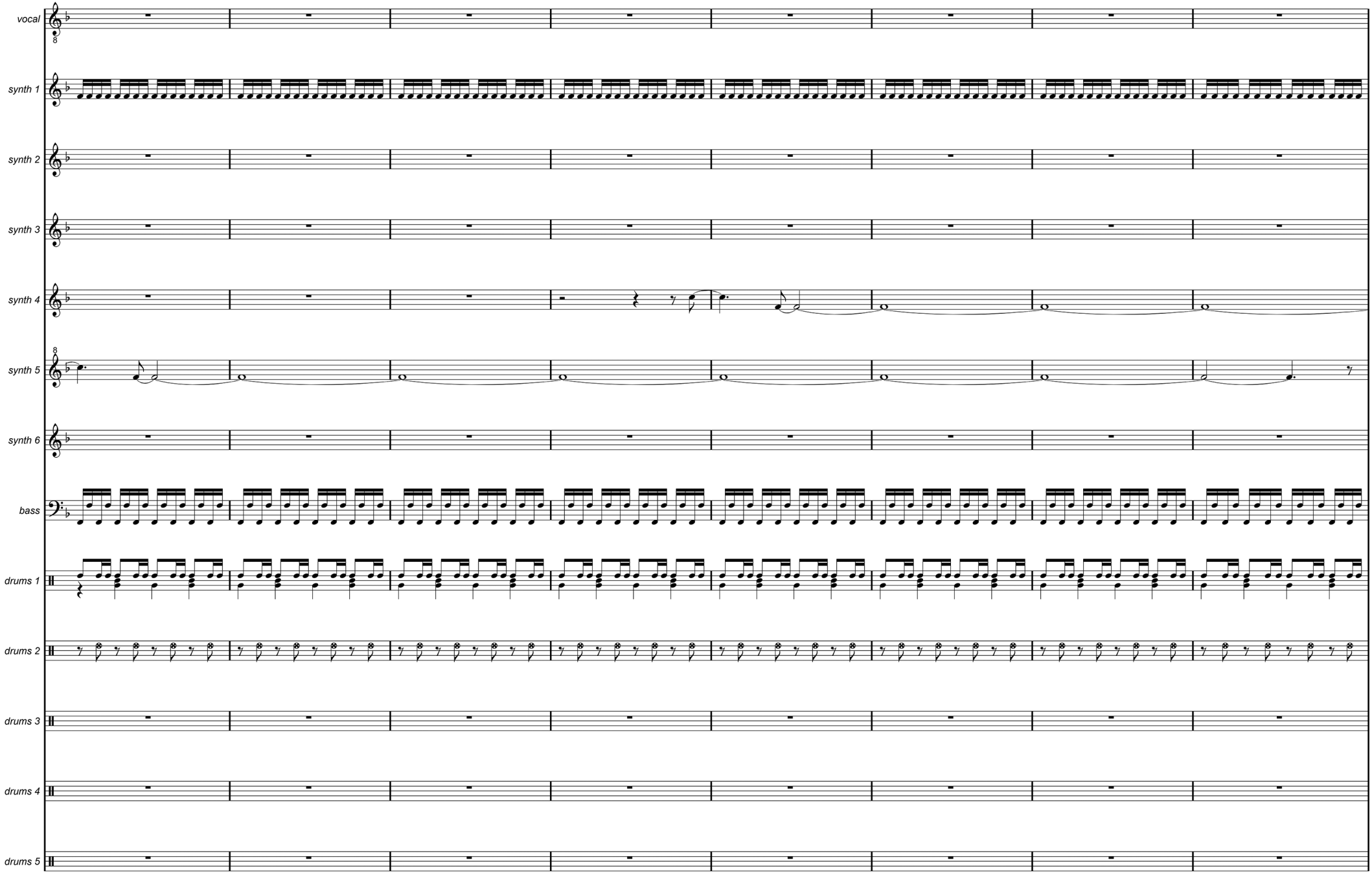
vocal
synth 1
synth 2
synth 3
synth 4
synth 5
synth 6
bass
drums 1
drums 2
drums 3
drums 4
drums 5

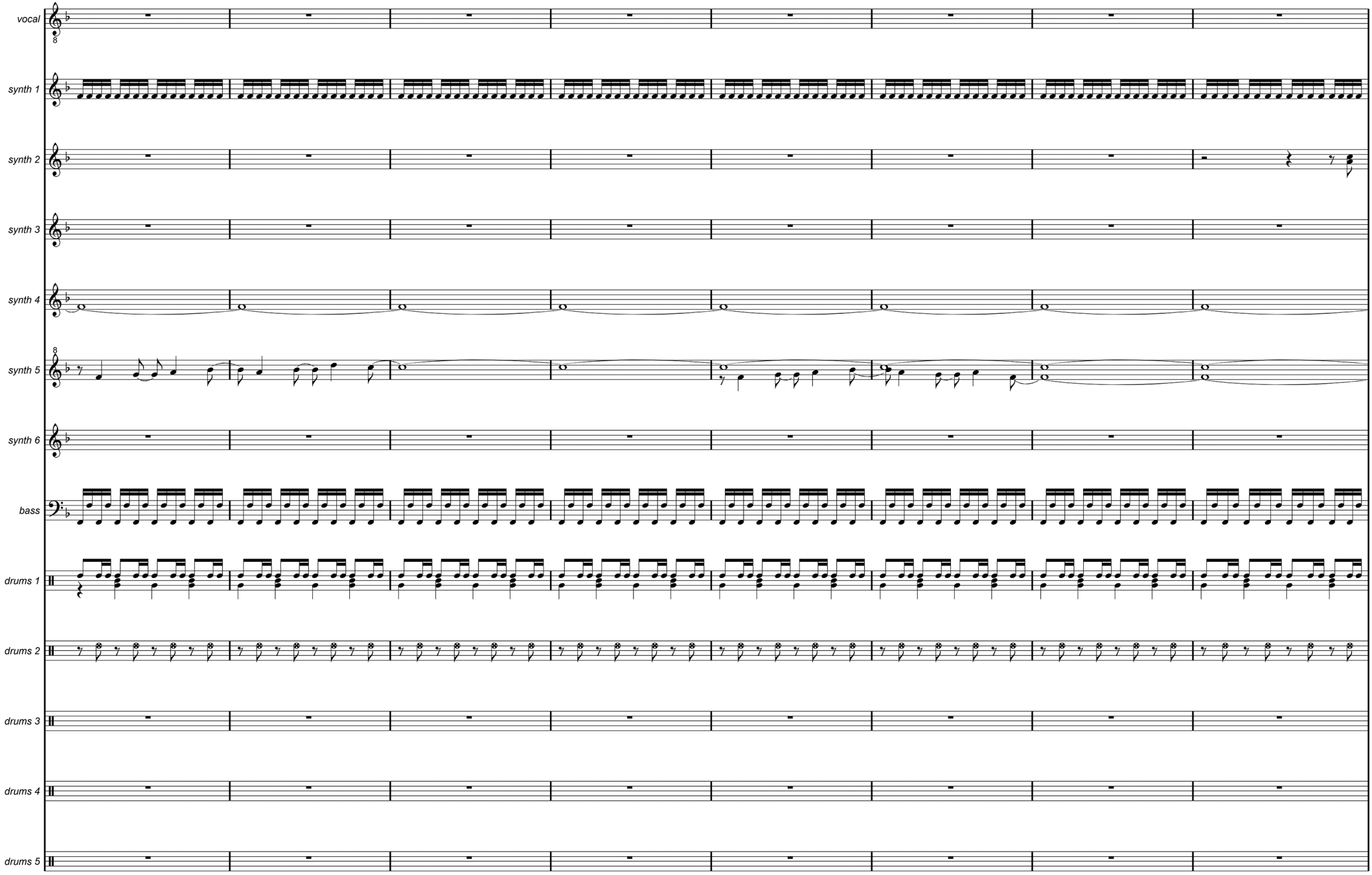
vocal
synth 1
synth 2
synth 3
synth 4
synth 5
synth 6
bass
drums 1
drums 2
drums 3
drums 4
drums 5

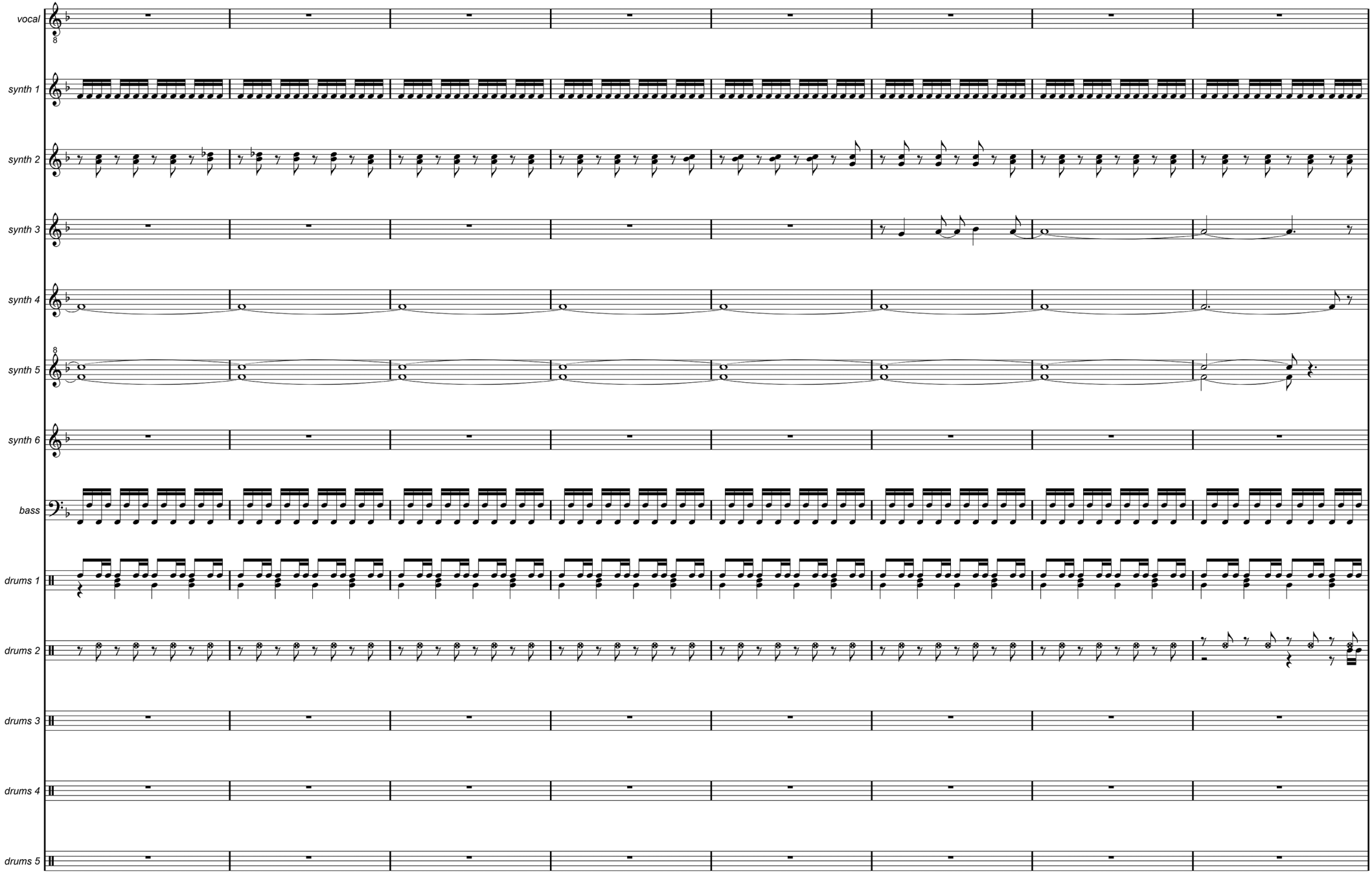
vocal
synth 1
synth 2
synth 3
synth 4
synth 5
synth 6
bass
drums 1
drums 2
drums 3
drums 4
drums 5

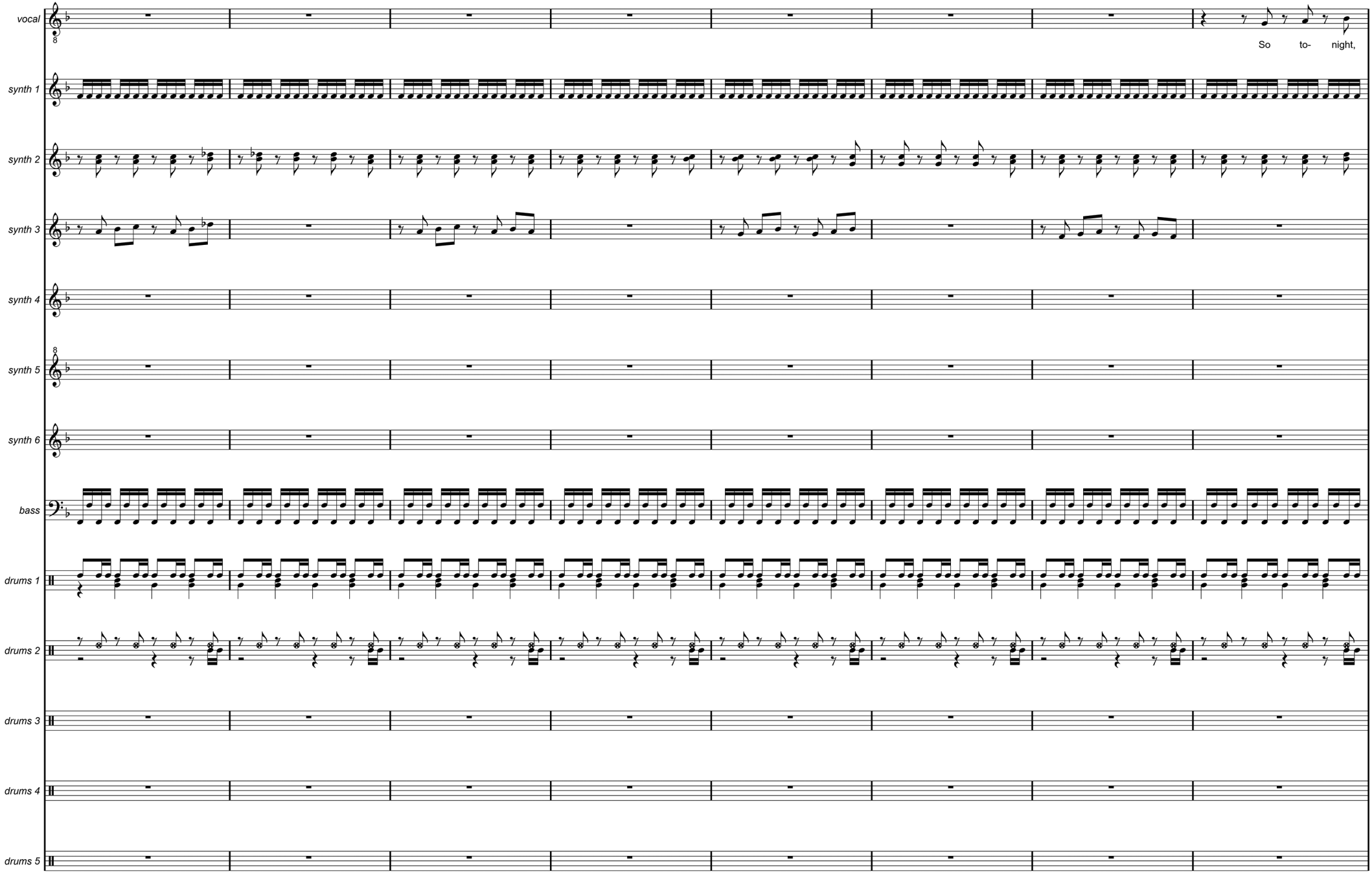
vocal
So to- night,
synth 1
synth 2
synth 3
synth 4
synth 5
synth 6
bass
drums 1
drums 2
drums 3
drums 4
drums 5

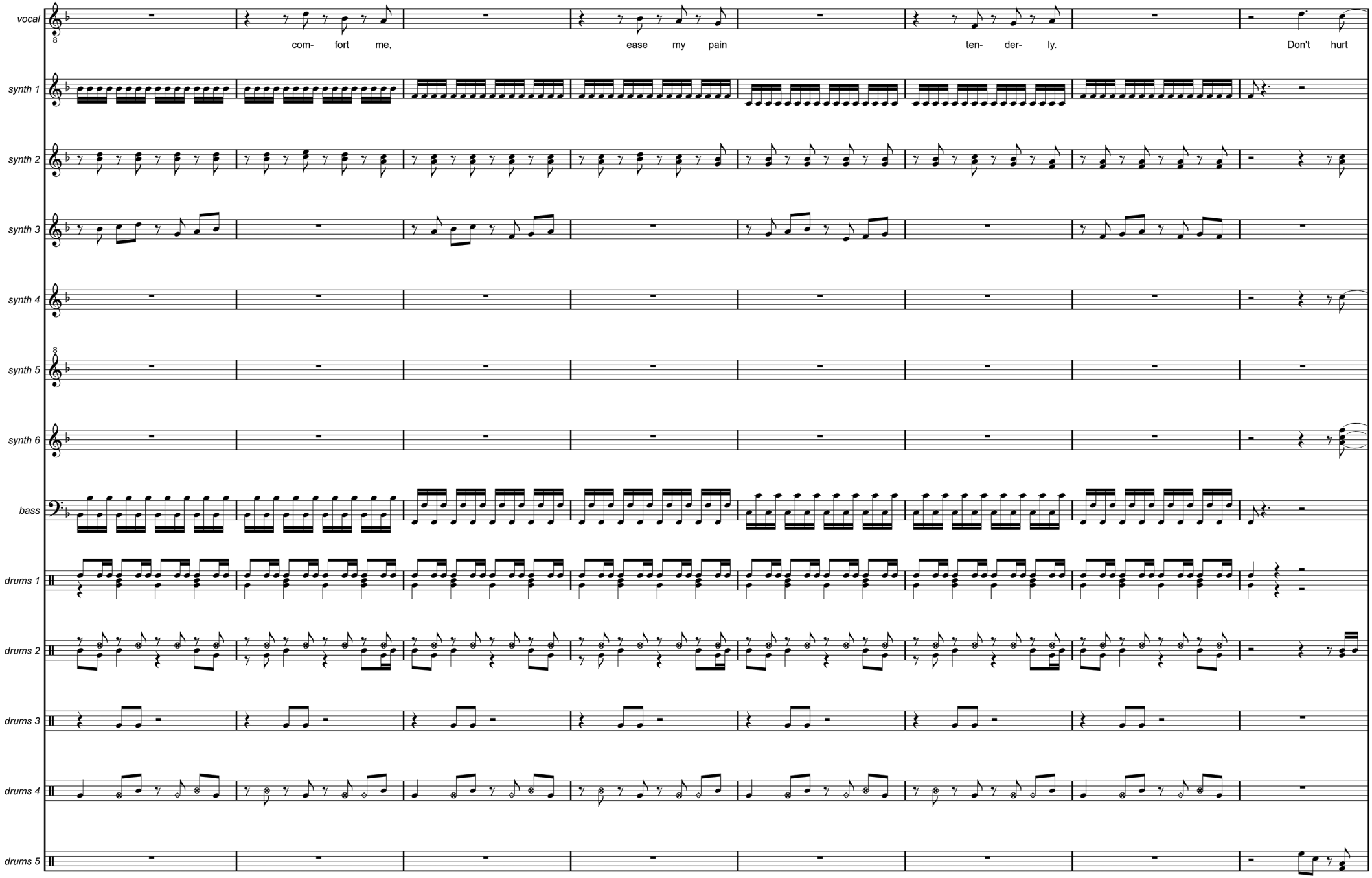
vocal
com- fort me,
ease my pain
ten- der- ly.
Don't hurt
synth 1
synth 2
synth 3
synth 4
synth 5
synth 6
bass
drums 1
drums 2
drums 3
drums 4
drums 5

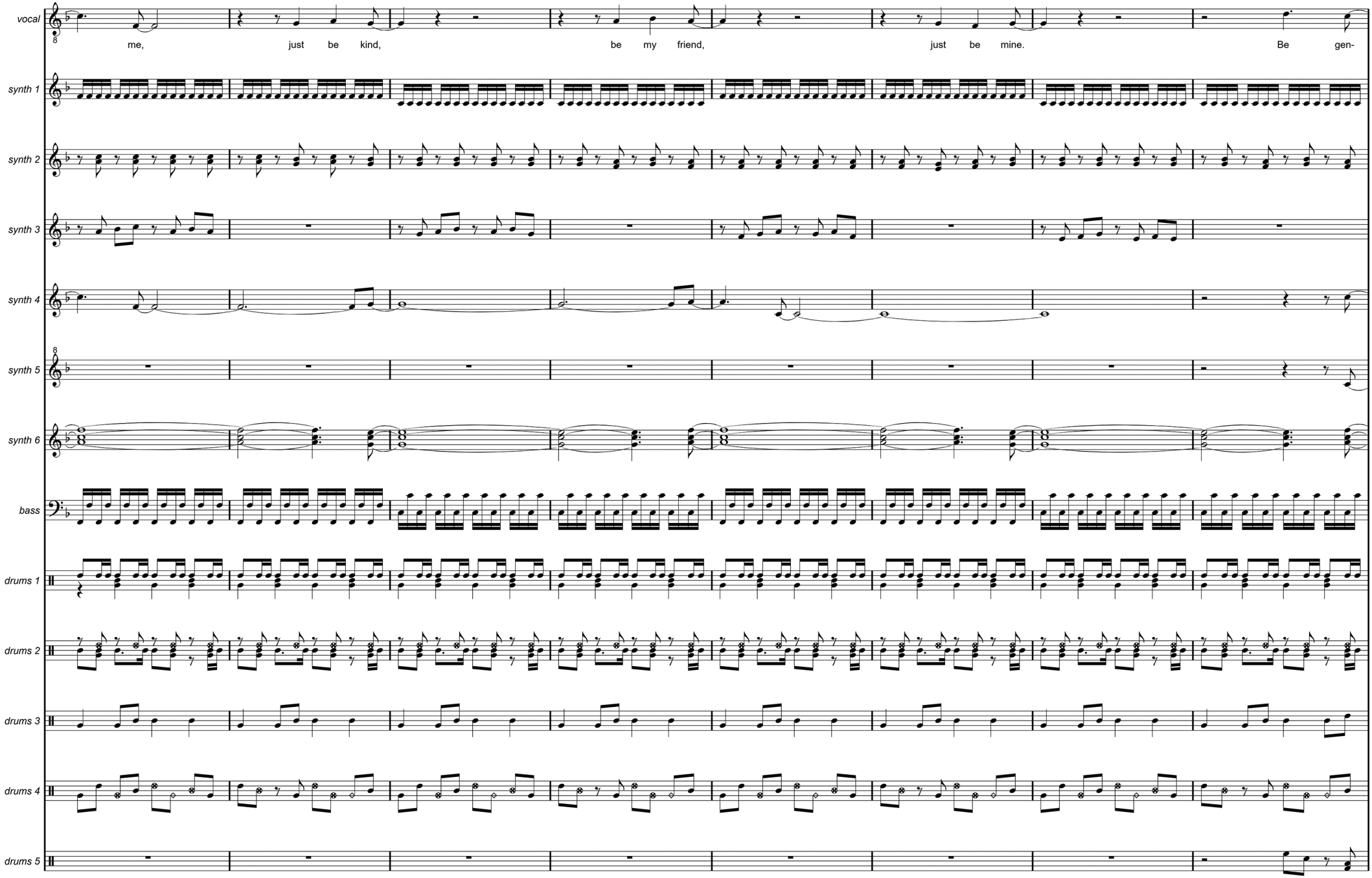
vocal
me, just be kind, be my friend, just be mine. Be gen-
synth 1
synth 2
synth 3
synth 4
synth 5
synth 6
bass
drums 1
drums 2
drums 3
drums 4
drums 5

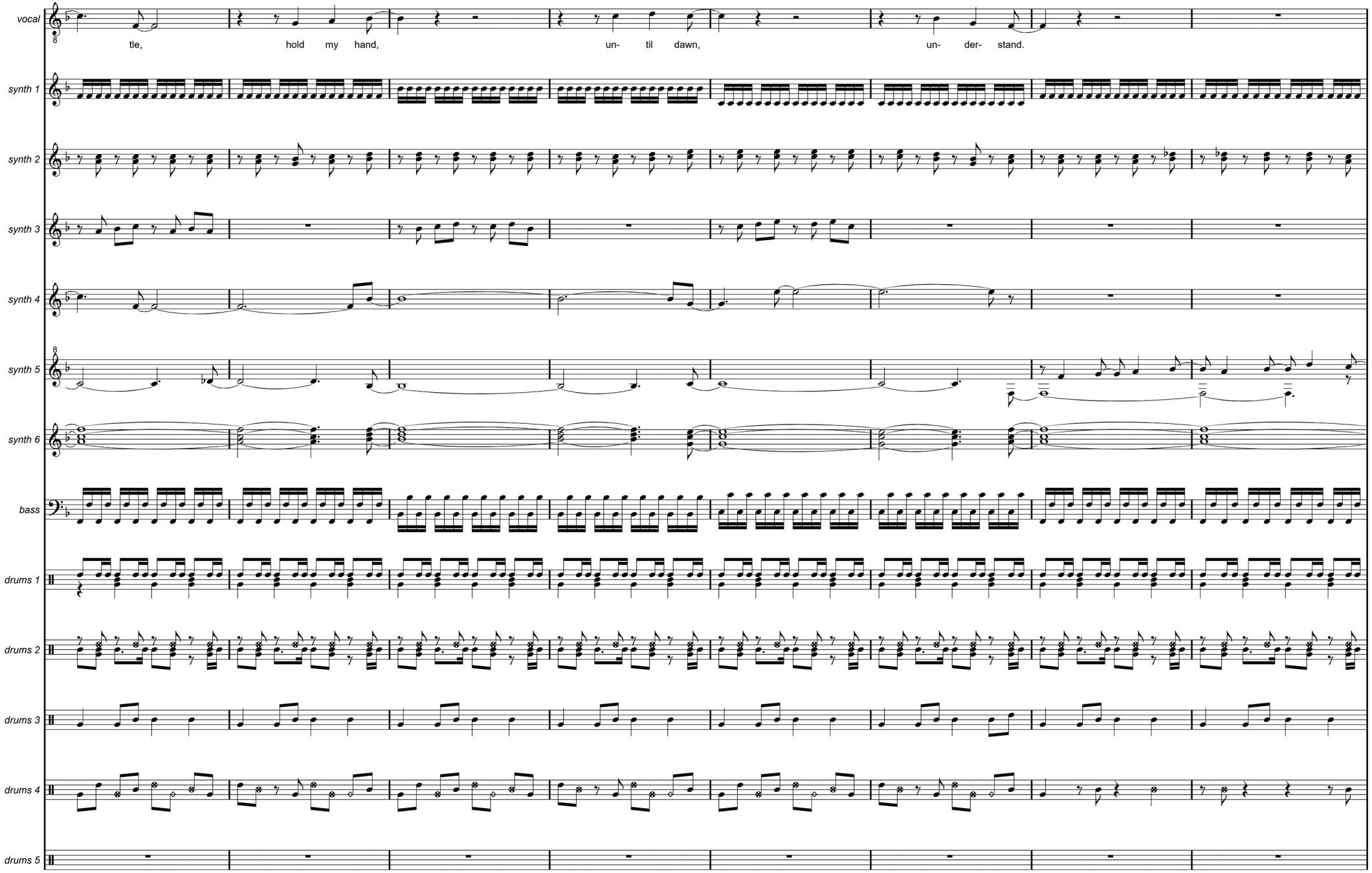
vocal
tle, hold my hand, un- til dawn, un- der- stand.
synth 1
synth 2
synth 3
synth 4
synth 5
synth 6
bass
drums 1
drums 2
drums 3
drums 4
drums 5

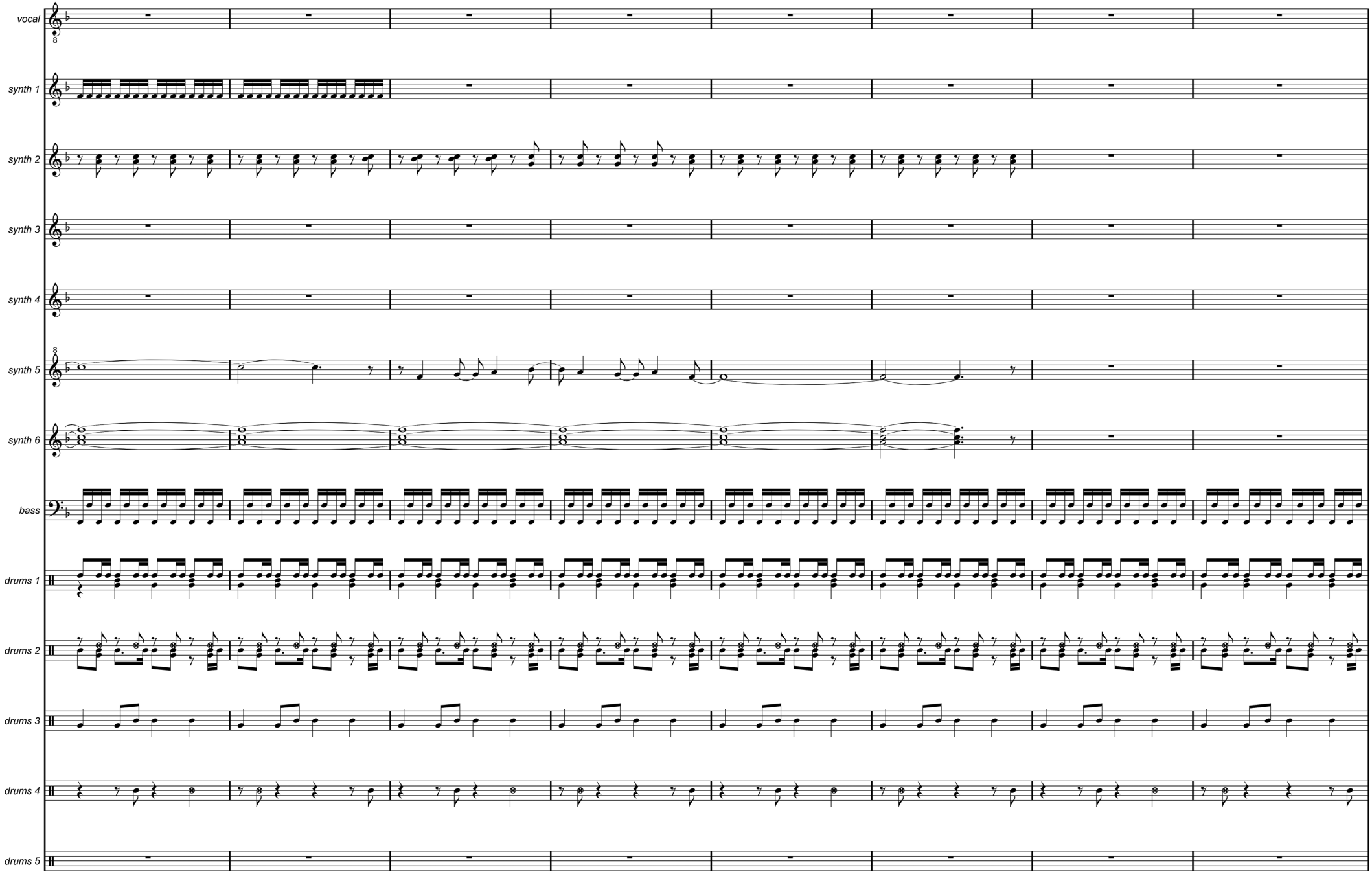
vocal
synth 1
synth 2
synth 3
synth 4
synth 5
synth 6
bass
drums 1
drums 2
drums 3
drums 4
drums 5

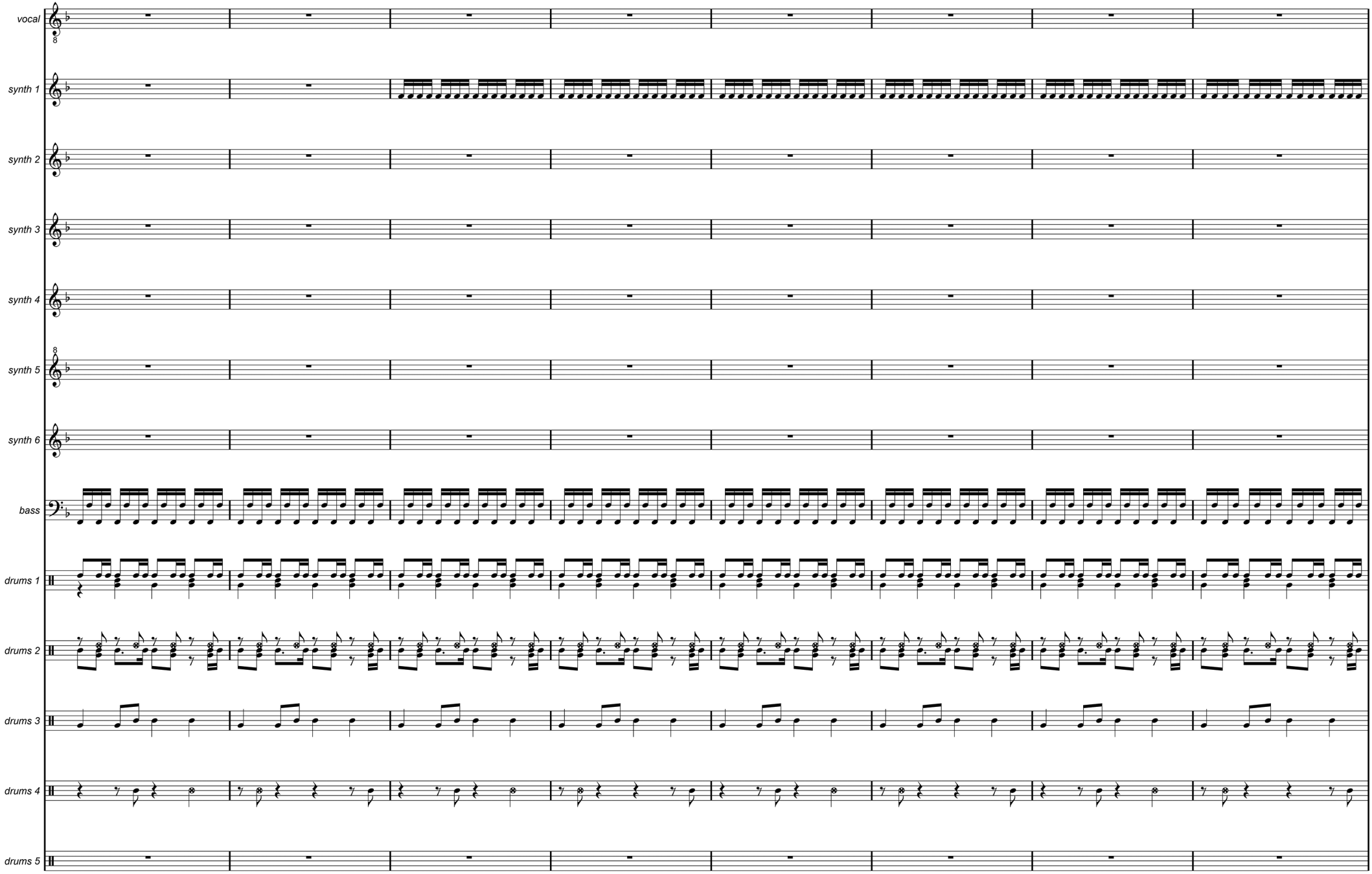
vocal
synth 1
synth 2
synth 3
synth 4
synth 5
synth 6
bass
drums 1
drums 2
drums 3
drums 4
drums 5

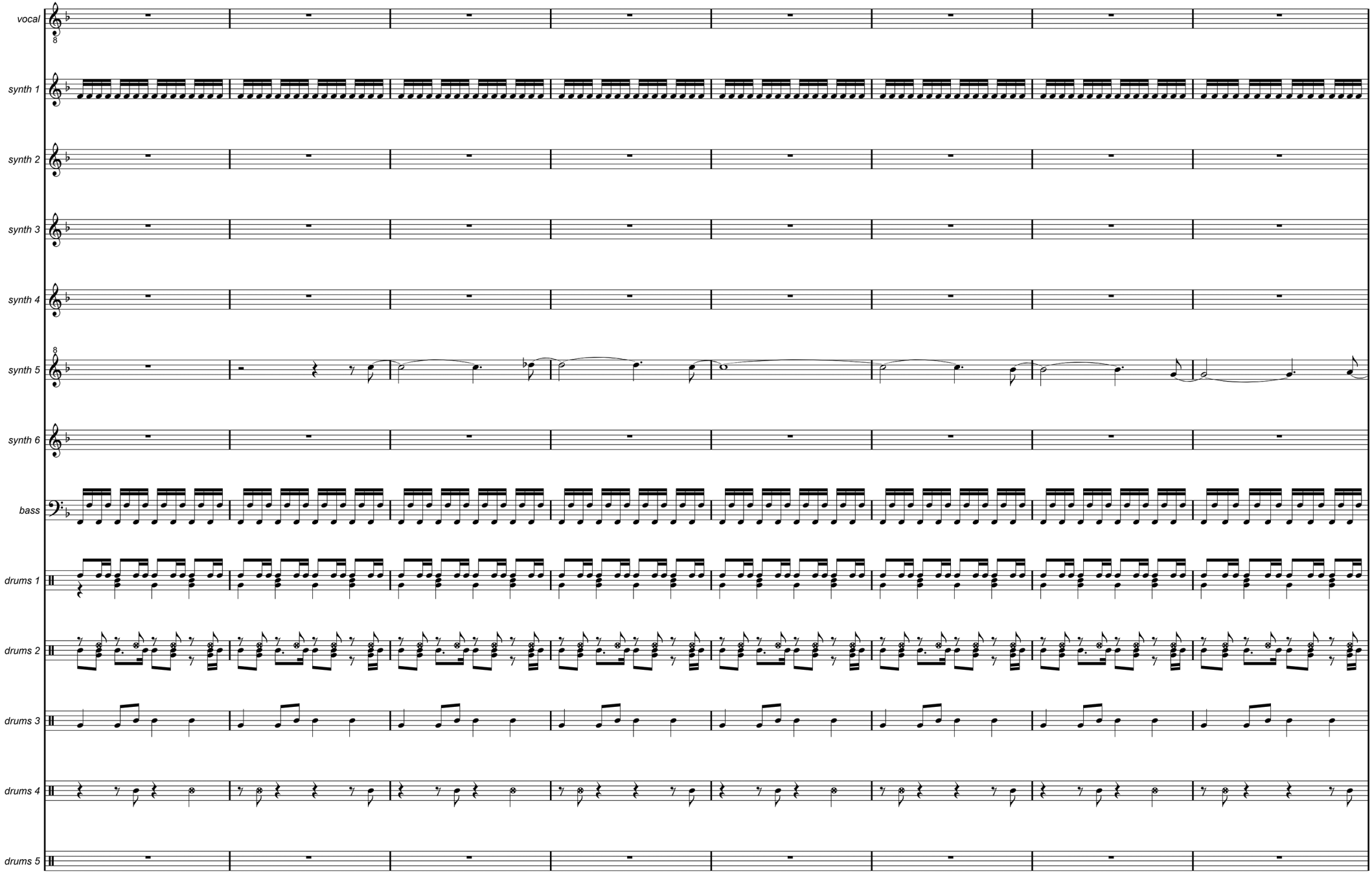
vocal
synth 1
synth 2
synth 3
synth 4
synth 5
synth 6
bass
drums 1
drums 2
drums 3
drums 4
drums 5

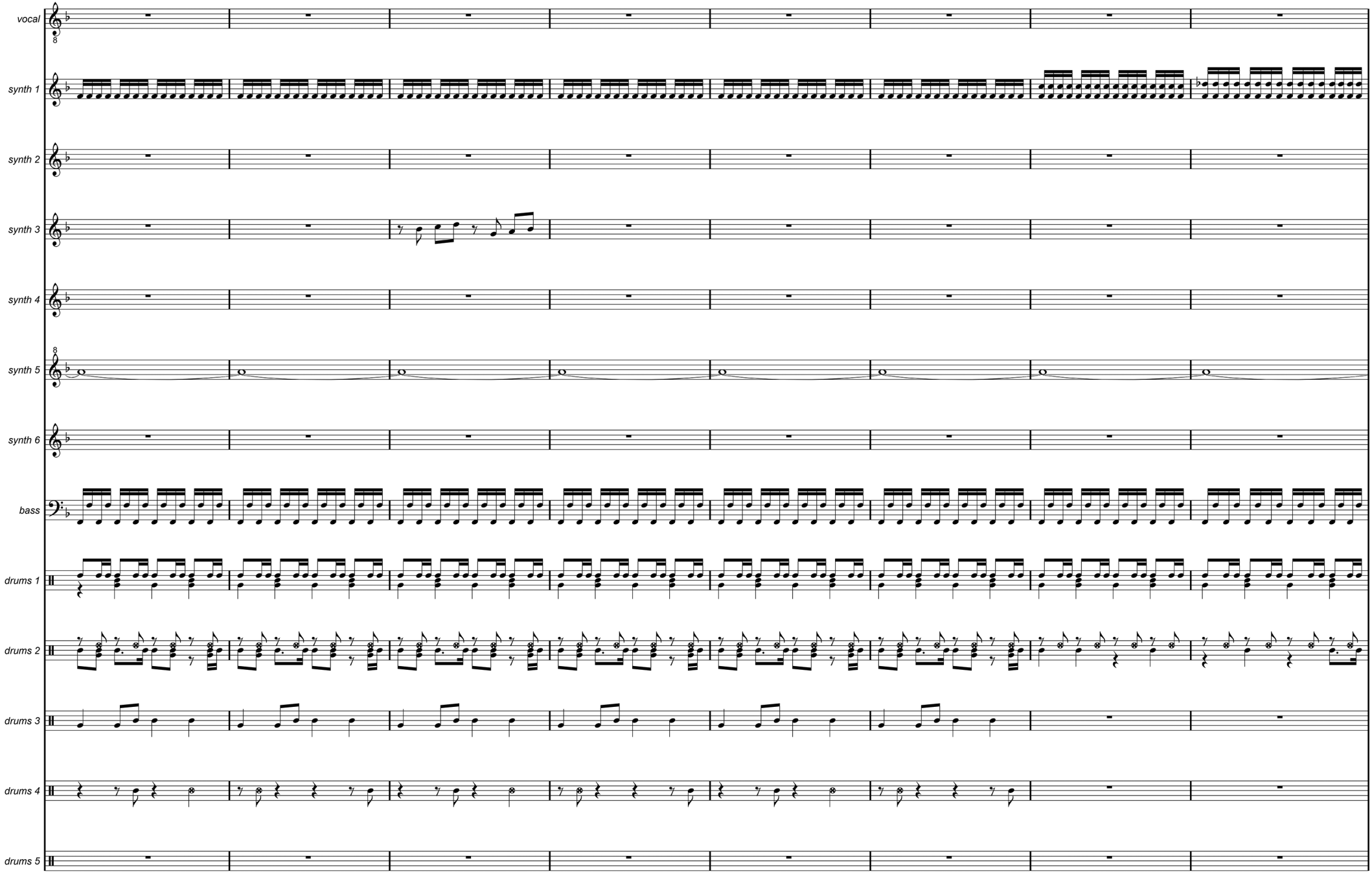
vocal
synth 1
synth 2
synth 3
synth 4
synth 5
synth 6
bass
drums 1
drums 2
drums 3
drums 4
drums 5

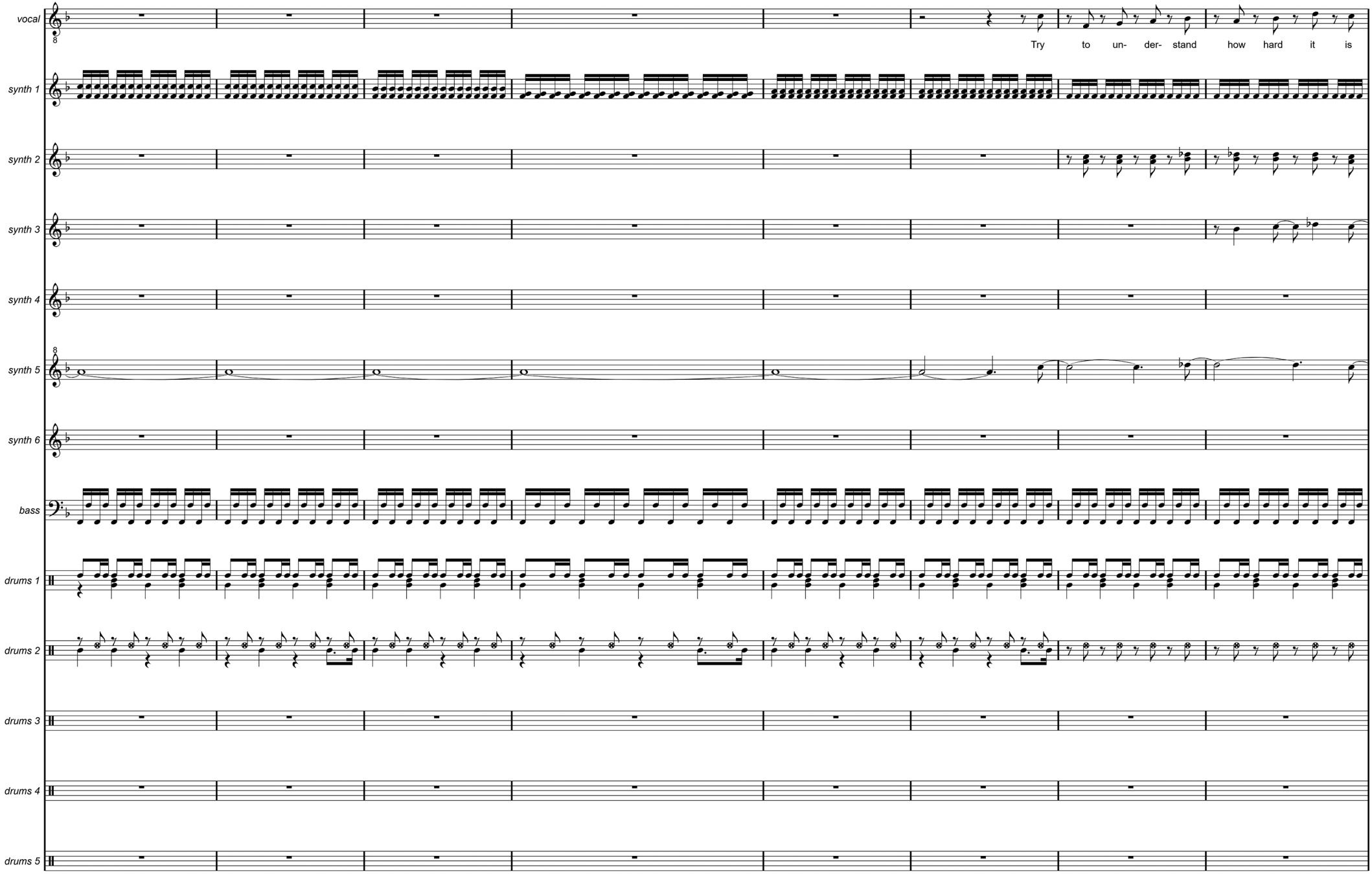
vocal
Try to un- der- stand how hard it is
synth 1
synth 2
synth 3
synth 4
synth 5
synth 6
bass
drums 1
drums 2
drums 3
drums 4
drums 5

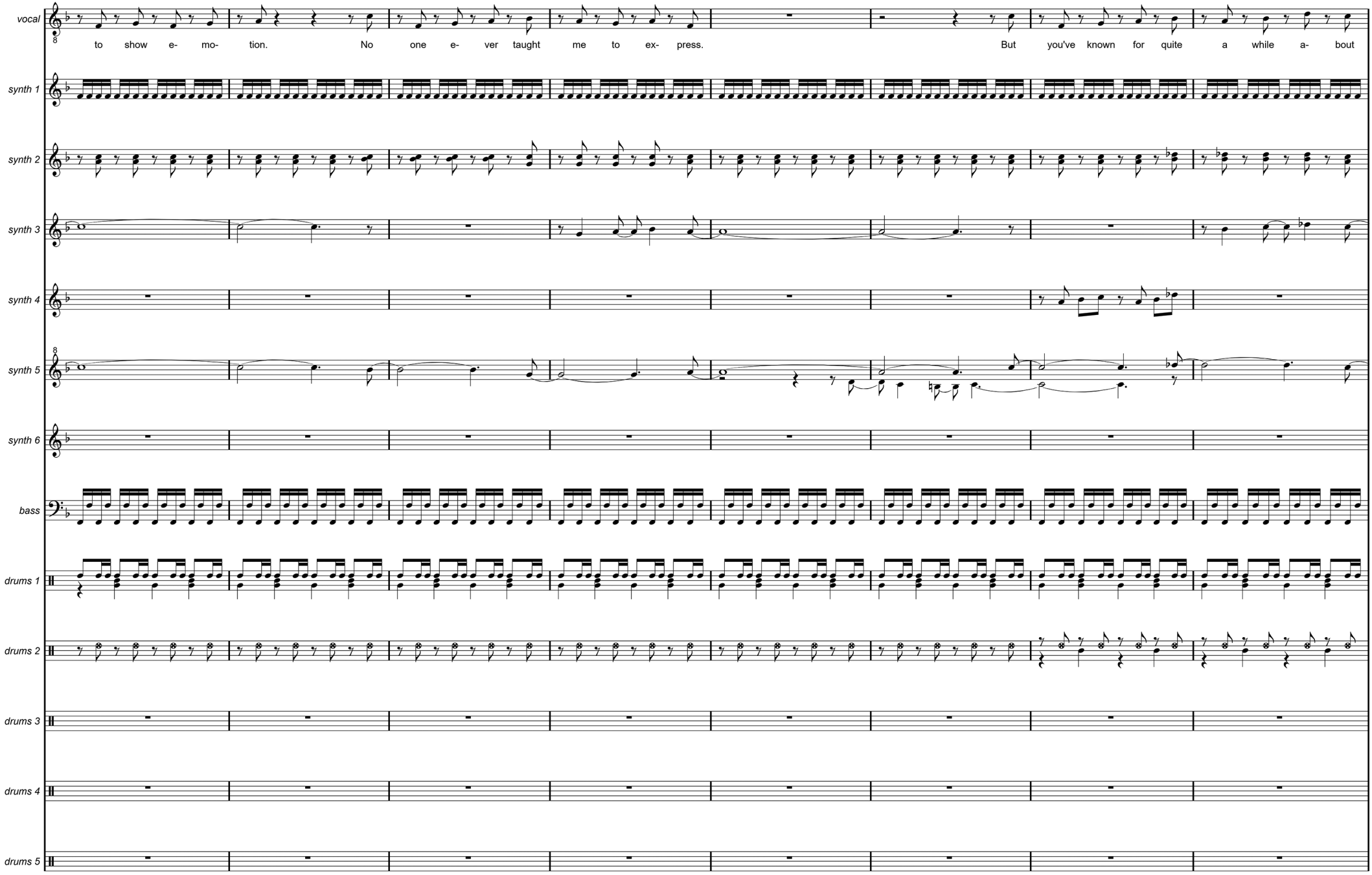
vocal
to show e- mo- tion. No one e- ver taught me to ex- press. But you've known for quite a while a- bout
synth 1
synth 2
synth 3
synth 4
synth 5
synth 6
bass
drums 1
drums 2
drums 3
drums 4
drums 5

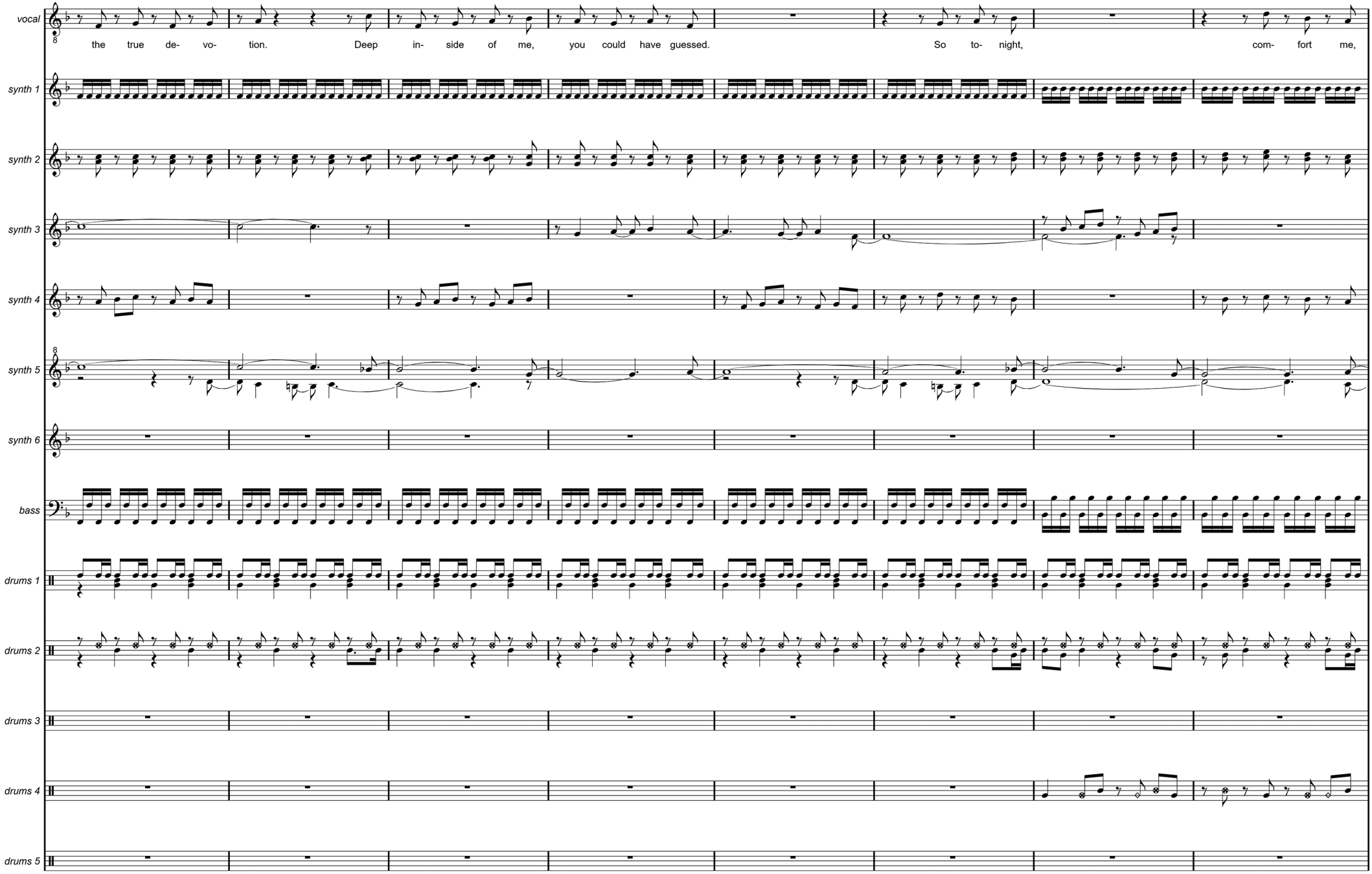
vocal
the true de- vo- tion. Deep in- side of me, you could have guessed. So to- night, com- fort me,
synth 1
synth 2
synth 3
synth 4
synth 5
synth 6
bass
drums 1
drums 2
drums 3
drums 4
drums 5

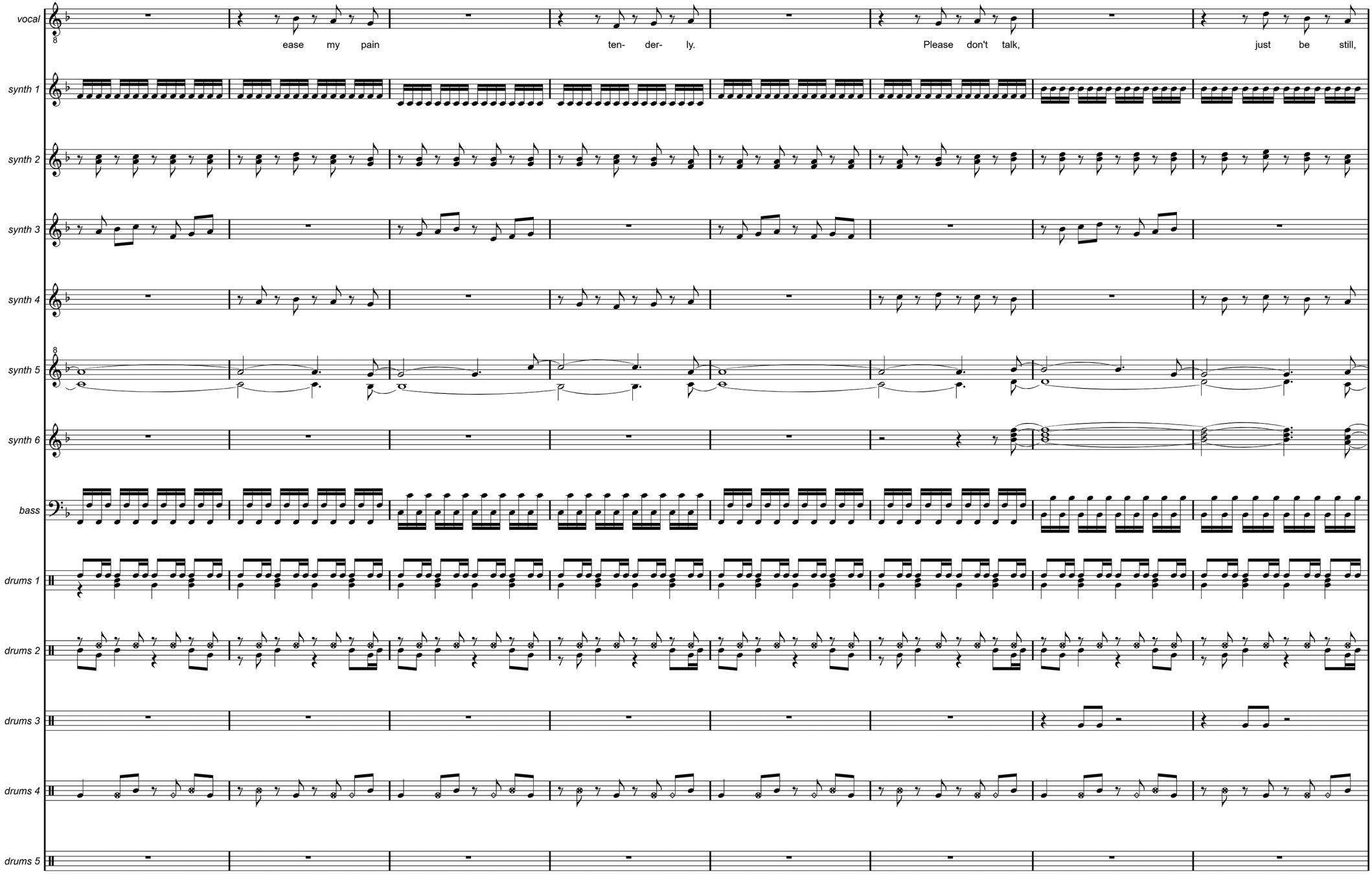
vocal
ease my pain
ten- der- ly.
Please don't talk,
just be still,
synth 1
synth 2
synth 3
synth 4
synth 5
synth 6
bass
drums 1
drums 2
drums 3
drums 4
drums 5

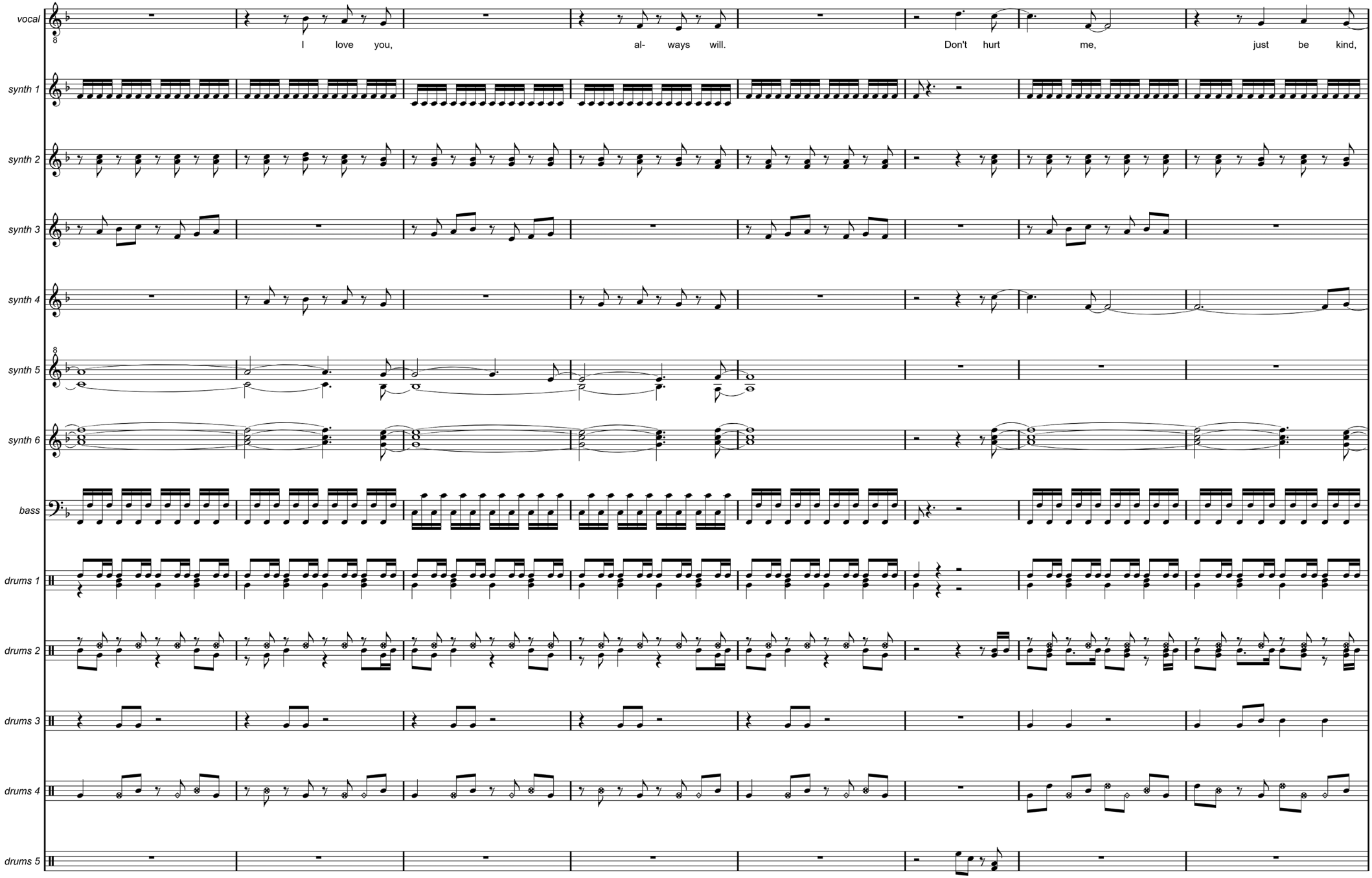
vocal
I love you,
al- ways will.
Don't hurt me,
just be kind,
synth 1
synth 2
synth 3
synth 4
synth 5
synth 6
bass
drums 1
drums 2
drums 3
drums 4
drums 5

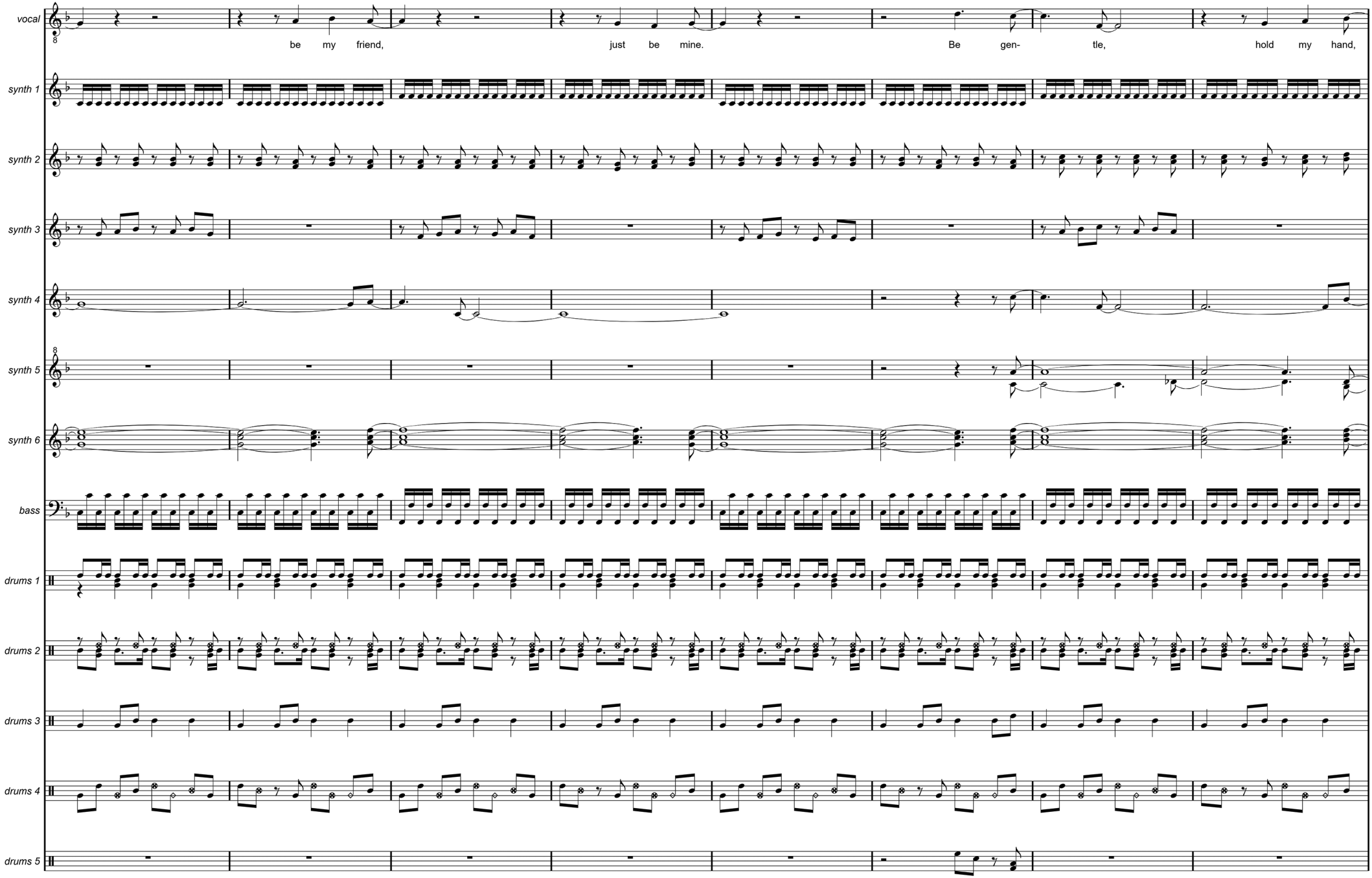
vocal
be my friend, just be mine. Be gen- tle, hold my hand,
synth 1
synth 2
synth 3
synth 4
synth 5
synth 6
bass
drums 1
drums 2
drums 3
drums 4
drums 5

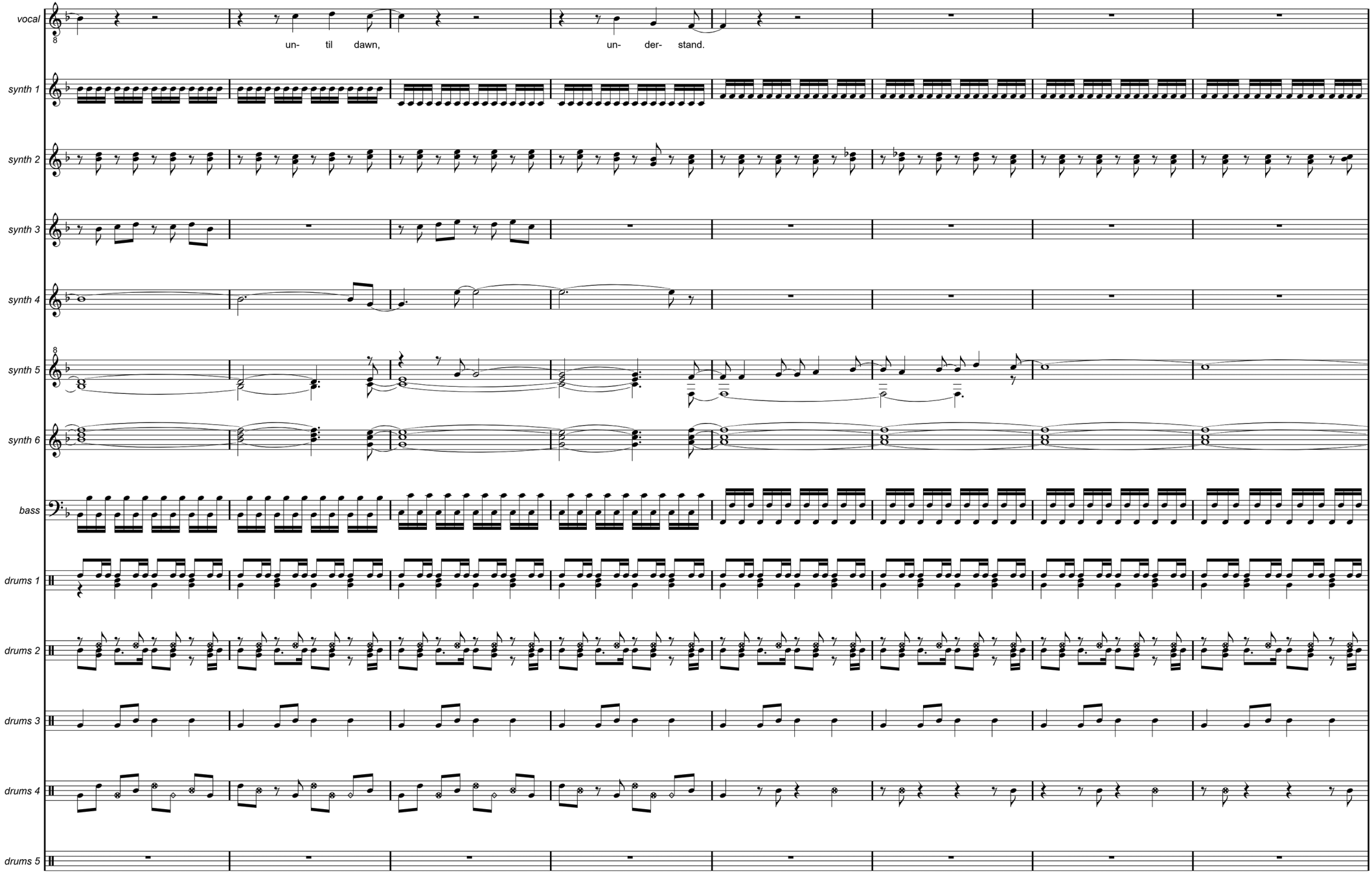
vocal
un- til dawn, un- der- stand.
synth 1
synth 2
synth 3
synth 4
synth 5
synth 6
bass
drums 1
drums 2
drums 3
drums 4
drums 5

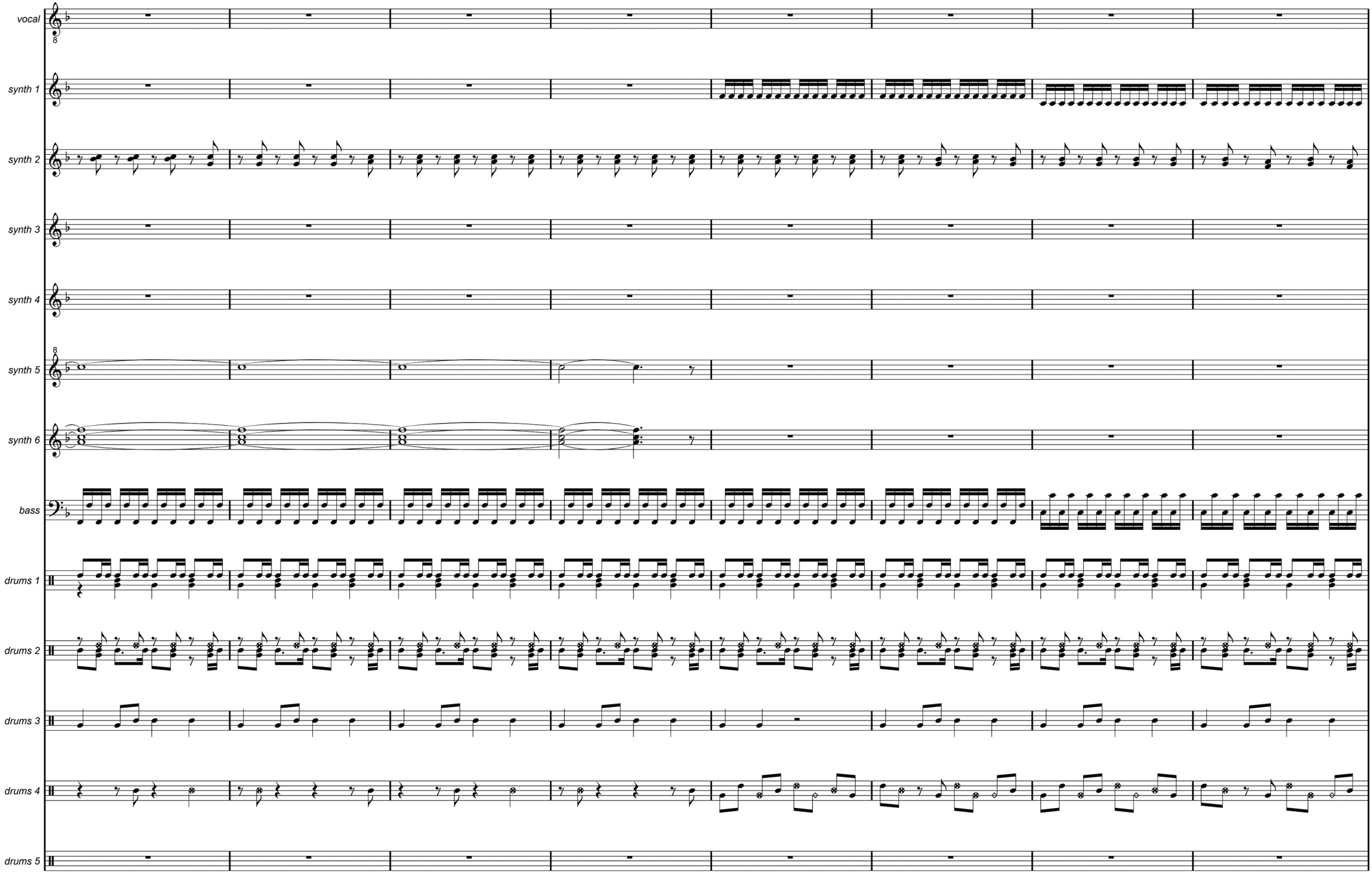
vocal
synth 1
synth 2
synth 3
synth 4
synth 5
synth 6
bass
drums 1
drums 2
drums 3
drums 4
drums 5

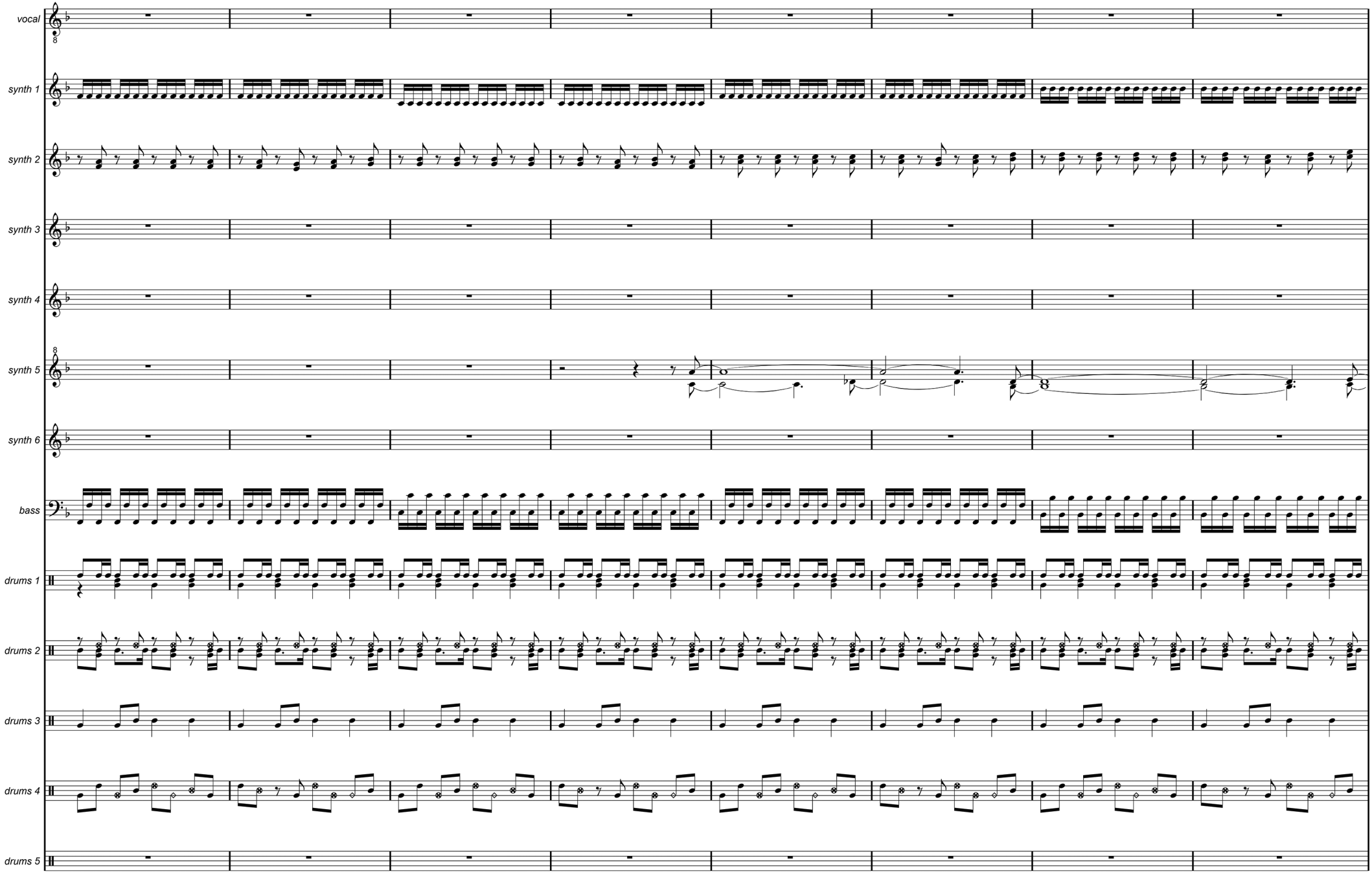
vocal
synth 1
synth 2
synth 3
synth 4
synth 5
synth 6
bass
drums 1
drums 2
drums 3
drums 4
drums 5

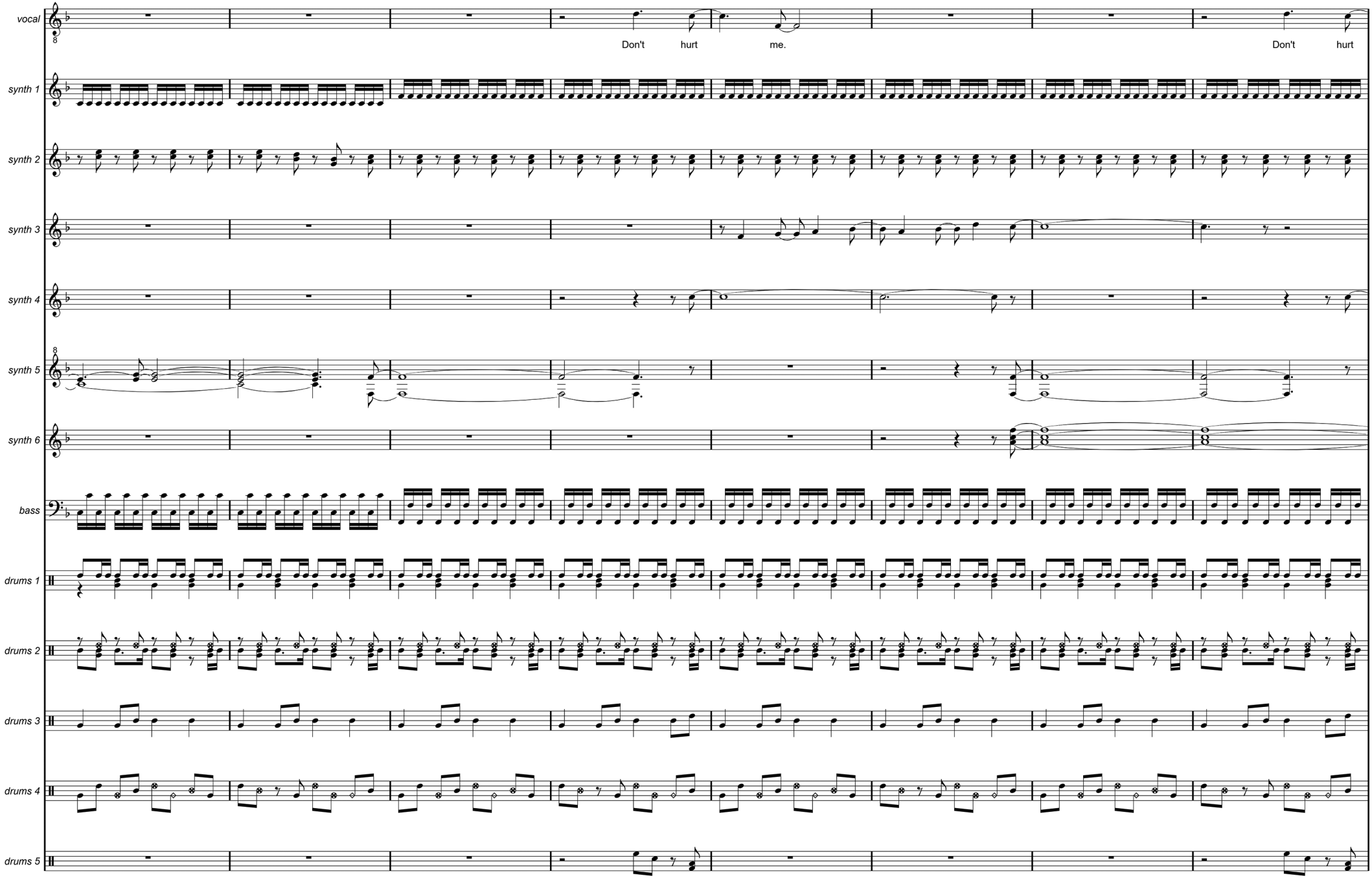
vocal
Don't hurt me.
Don't hurt
synth 1
synth 2
synth 3
synth 4
synth 5
synth 6
bass
drums 1
drums 2
drums 3
drums 4
drums 5

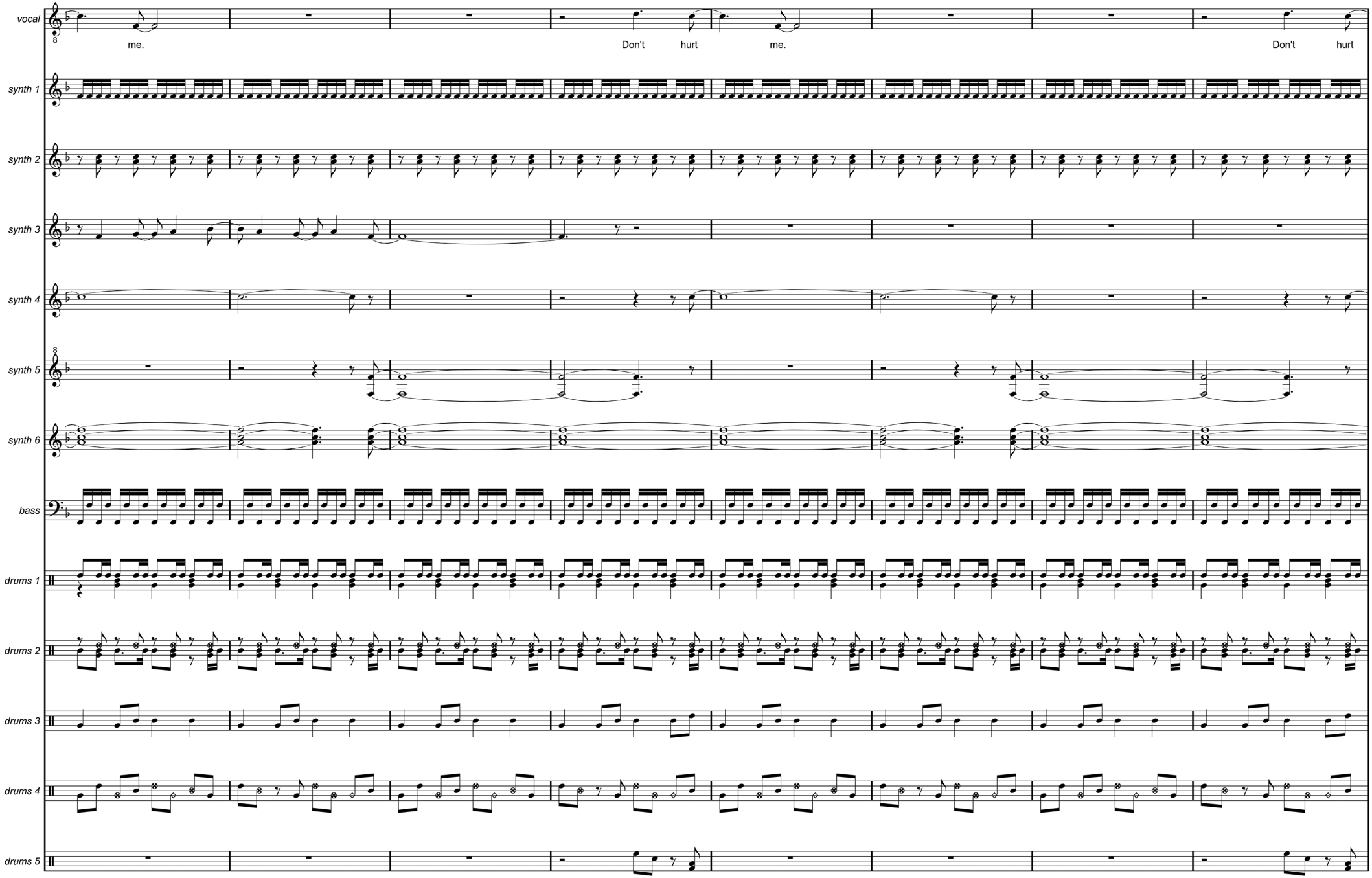
vocal
me.
Don't hurt me.
Don't hurt
synth 1
synth 2
synth 3
synth 4
synth 5
synth 6
bass
drums 1
drums 2
drums 3
drums 4
drums 5

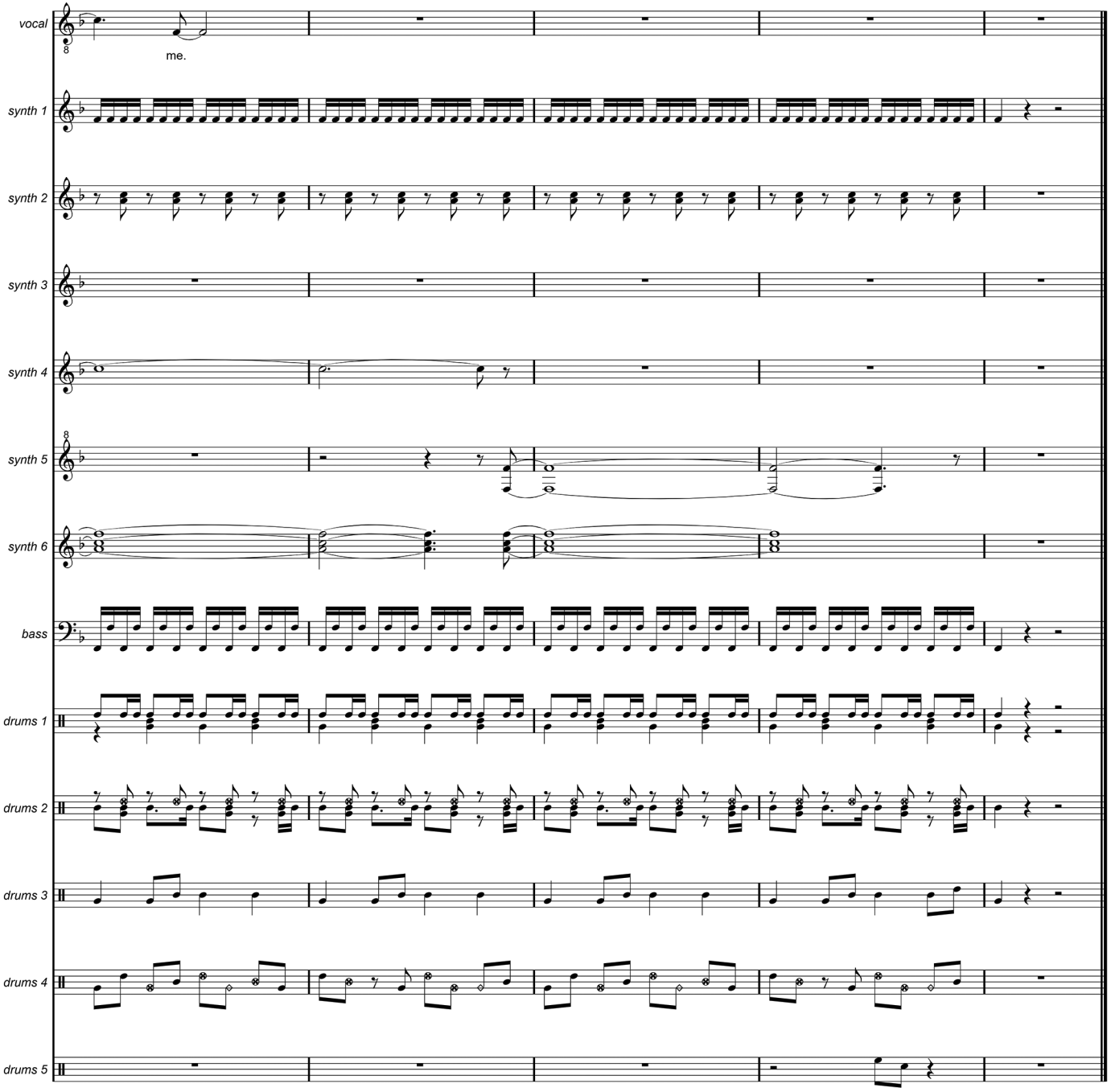
vocal
me.
synth 1
synth 2
synth 3
synth 4
synth 5
synth 6
bass
drums 1
drums 2
drums 3
drums 4
drums 5

The albums are available from CD Baby, iTunes, Amazon and Google Play.







The singles are included on the albums.





















1. Lost In Love
2. Losing Again
3. Voices
4. Innocence Lost
5. Tenderly
6. Fading Away
7. The Hunger
8. Waiting
9. Christmas Calling
10. Voices (Extended)
11. Innocence Lost (Extended)
12. Tenderly (Extended)
13. Tenderly (2012 Remix)
14. Out Of Bounds
15. Waiting (Electronic)
16. The Hunger (Extended)
17. Lord Of Darkness
18. December Dreams
19. Christmas Calling (New Vocals)
20. Fading Away (Piano)
21. Voices (Orchestral)
22. Losing Again (Orchestral)
23. Fading Away (Orchestral)
24. Tenderly (2012 Extended Remix)



Written, arranged, produced and performed by

*nion*

© 2007, all rights reserved

9790803550054