FADING AWAY



nion

FADING AWAY

They say she's only growing older
But I just know they are wrong
Sometimes she cries
And doesn't know why
She knows she's fading away
A little each day
Fading away, fading away, away, away

They say she's only growing older
That vacant look in her eyes
Tells me they're wrong
She used to be strong
But now she's fading away
A little each day

She used to know their names
But now they're all the same
They come and they go
And she doesn't know who they were
The present means nothing to her
She's fading away
A little each day, away, away

They say she gets a little slower
The twilight hour of her life
Clear is the past
Today doesn't last
She knows she's fading away
A little each day
Fading away, fading away, away, away

9790803550004

FADING AWAY

Piano Version

Words and music
by E.J.L. van der Waard

♩ = 75

They say, she's on - ly grow-ing ol - der, but I just know they are wrong.

Some - times she cries and does - n't know why. She knows she's fad - ing a-
Fad - ing a-

way, a litt - le, each day, fad - ing a - way, fad - ing a - way, a-
way, a litt - le, each day.

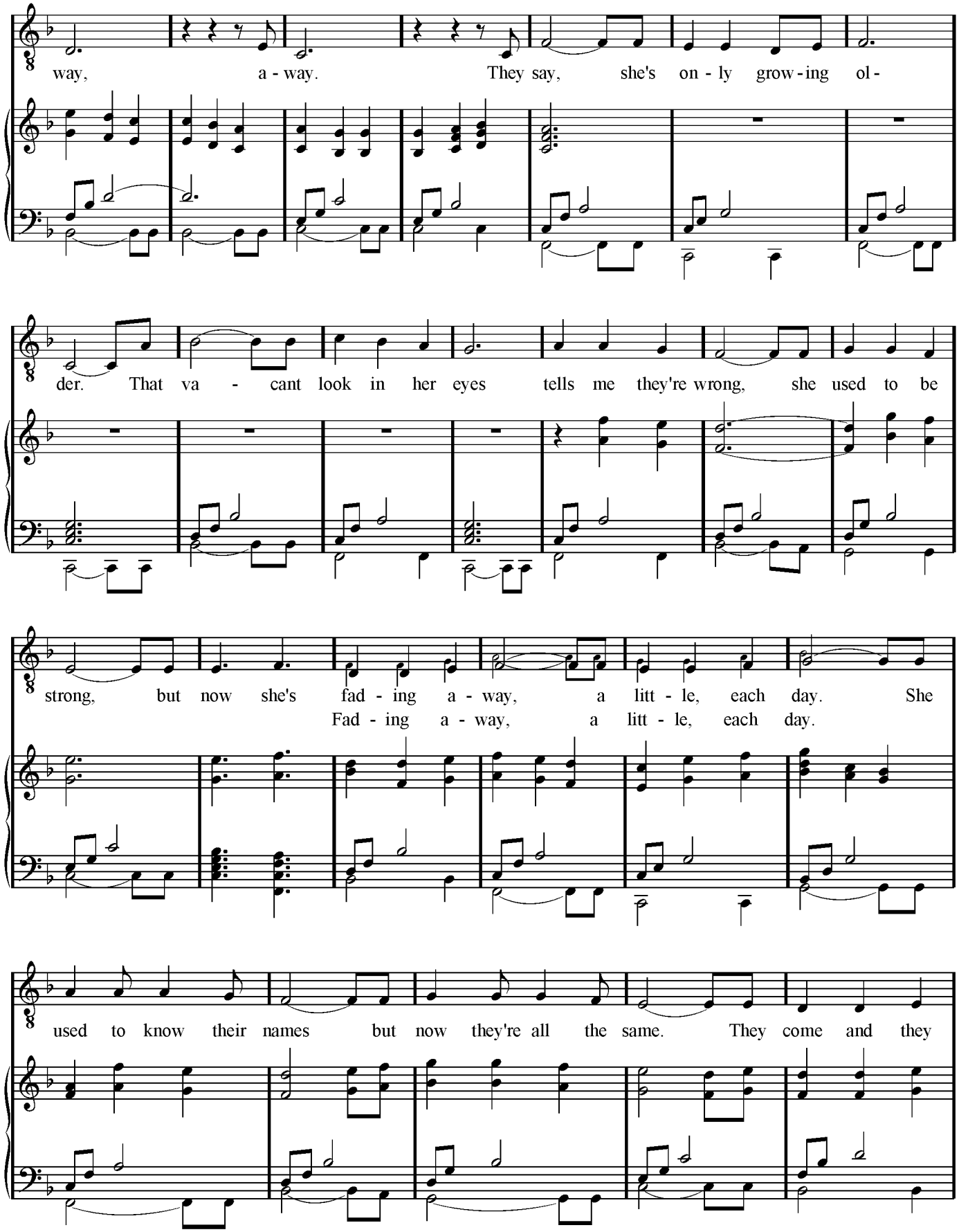
way, a - way. They say, she's on - ly grow - ing ol -
der. That va - cant look in her eyes tells me they're wrong, she used to be
strong, but now she's fad - ing a - way, a litt - le, each day. She
Fad - ing a - way, a litt - le, each day.
used to know their names but now they're all the same. They come and they

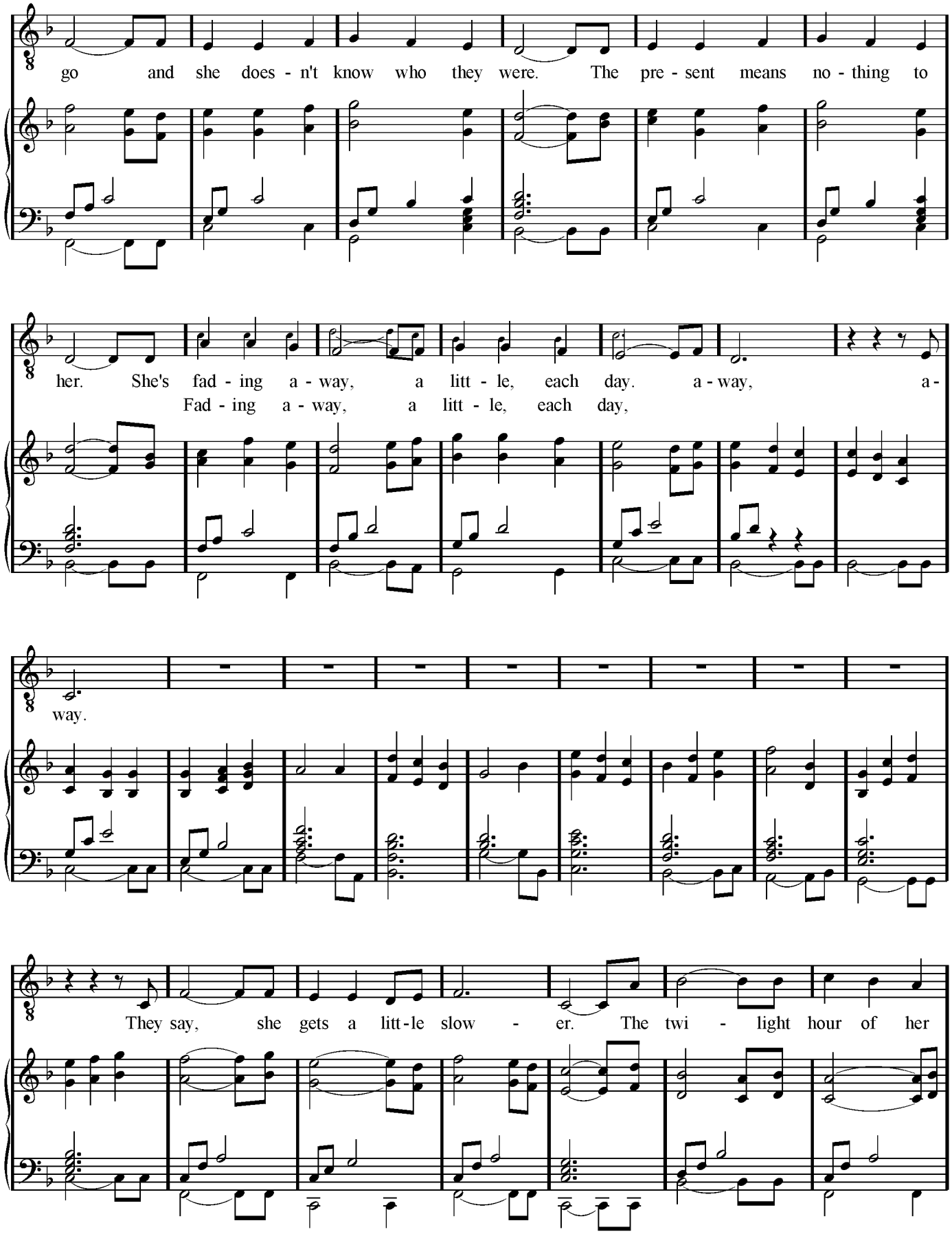
go and she does - n't know who they were. The pre - sent means no - thing to
her. She's fad - ing a - way, a litt - le, each day. a - way, a -
Fad - ing a - way, a litt - le, each day,
way.
They say, she gets a litt-le slow - er. The twi - light hour of her

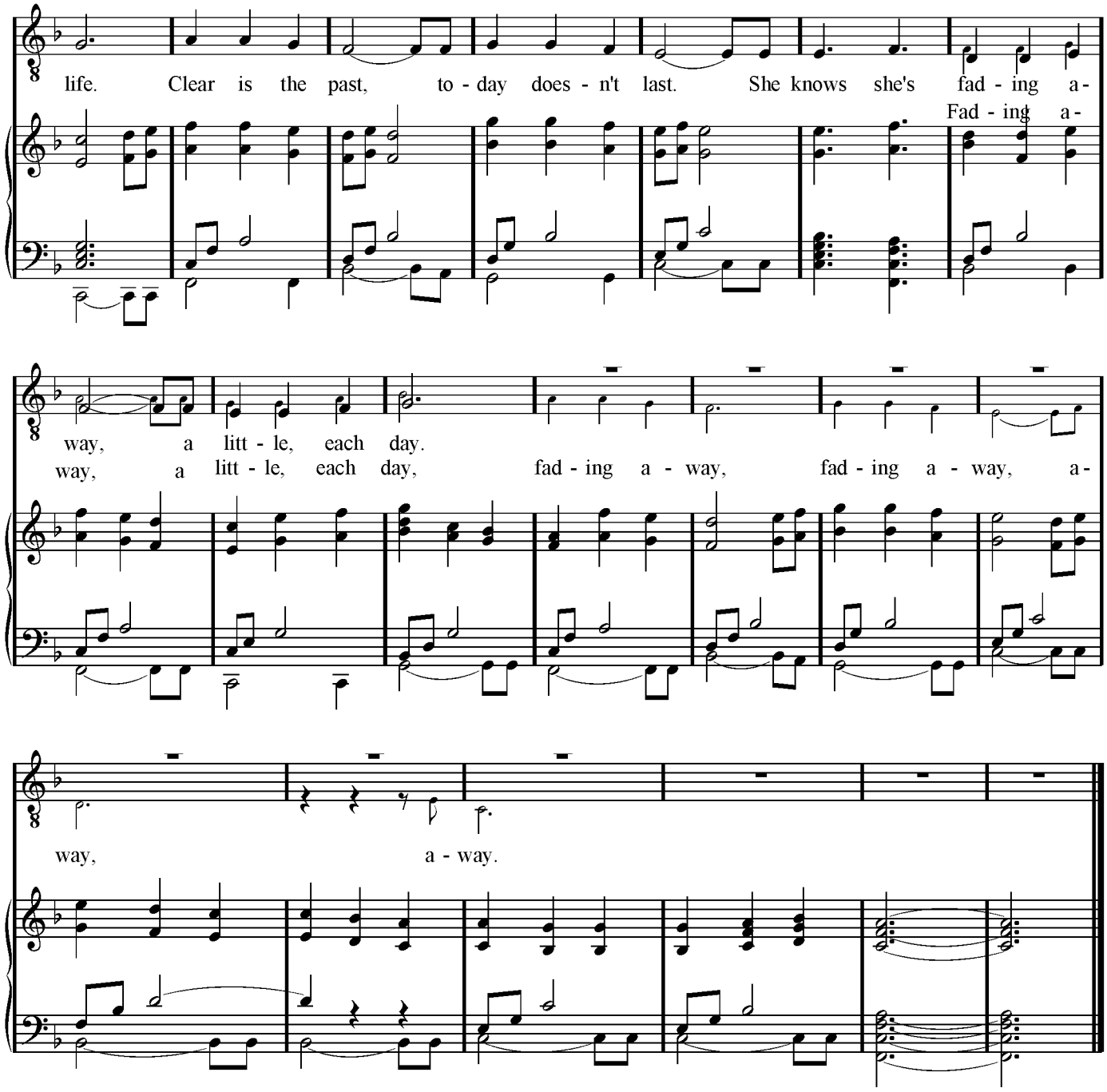
life. Clear is the past, to - day does - n't last. She knows she's fad - ing a-
Fad - ing a-
way, a litt - le, each day.
way, a litt - le, each day, fad - ing a - way, fad - ing a - way, a-
way, a - way.