
nion
Estranged

1 Estranged

Written by *nion*

All rights reserved, © 2011, www.nion.eu

ISMN 9790803550018

Estranged

Are we estranged?
Amazing how things have changed
Since I told you how I feel

Did I go too far?
Did I break your heart, are we apart?
Do you feel used, are you confused?

Sometimes you say you still love me but then
You change once again, dearest friend

Are we estranged?
My life has been rearranged
When I walked away from you

I'm crying each night
It doesn't feel right, hurting inside
I'm losing you, what can I do?

There's never enough time to find a solution to our problems
Does it matter to you how much I care?

This is the moment we've dreaded for years
Releasing our fears, moving on

Are we estranged?

Estranged

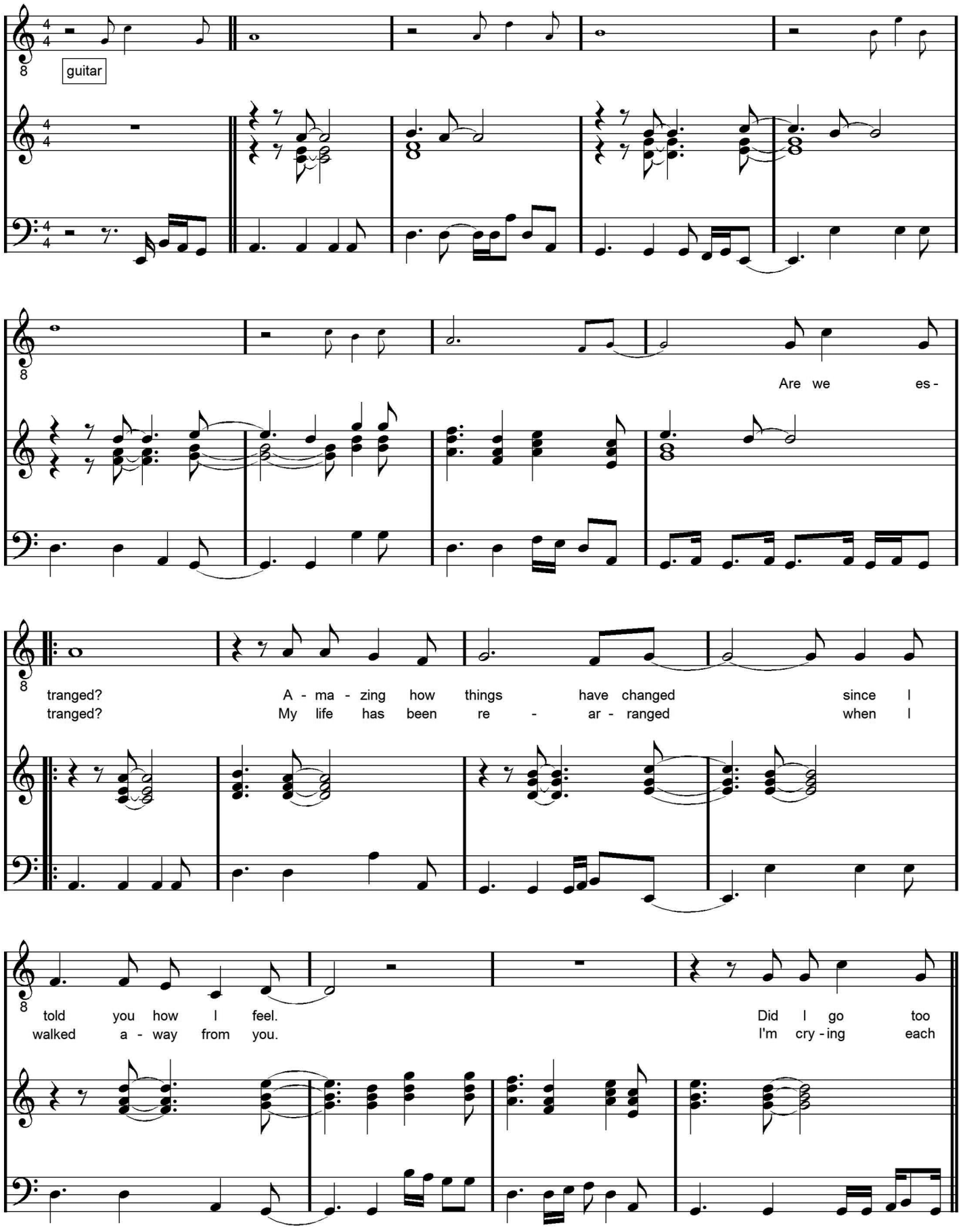
guitar
Are we es-
tranged? A - ma - zing how things have changed since I
tranged? My life has been re - ar - ranged when I
told you how I feel.
walked a - way from you.
Did I go too
I'm cry - ing each

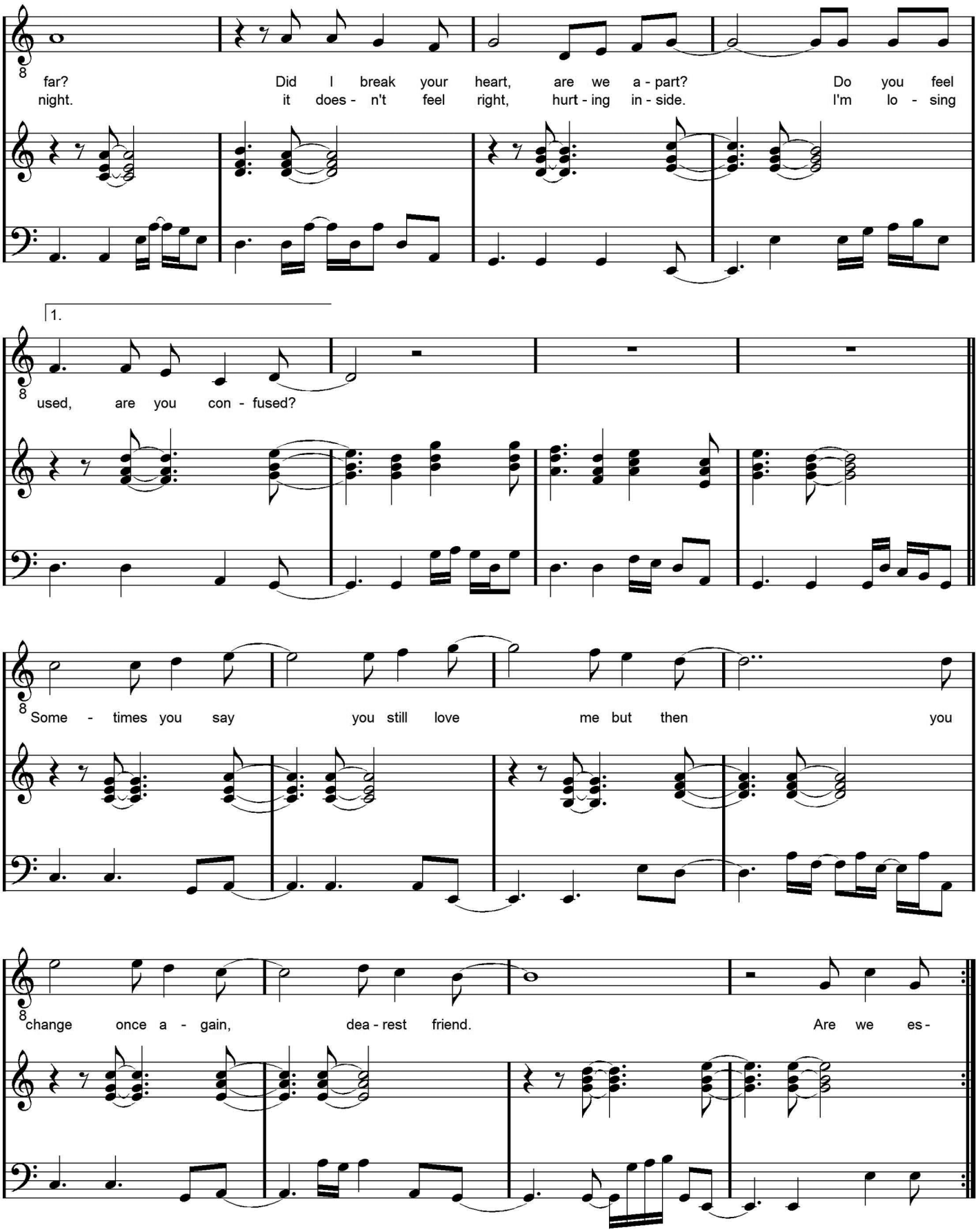
far? Did I break your heart, are we a - part? Do you feel
night. it does - n't feel right, hurt - ing in - side. I'm lo - sing
1.
used, are you con - fused?
Some - times you say you still love me but then you
change once a - gain, dea - rest friend. Are we es -

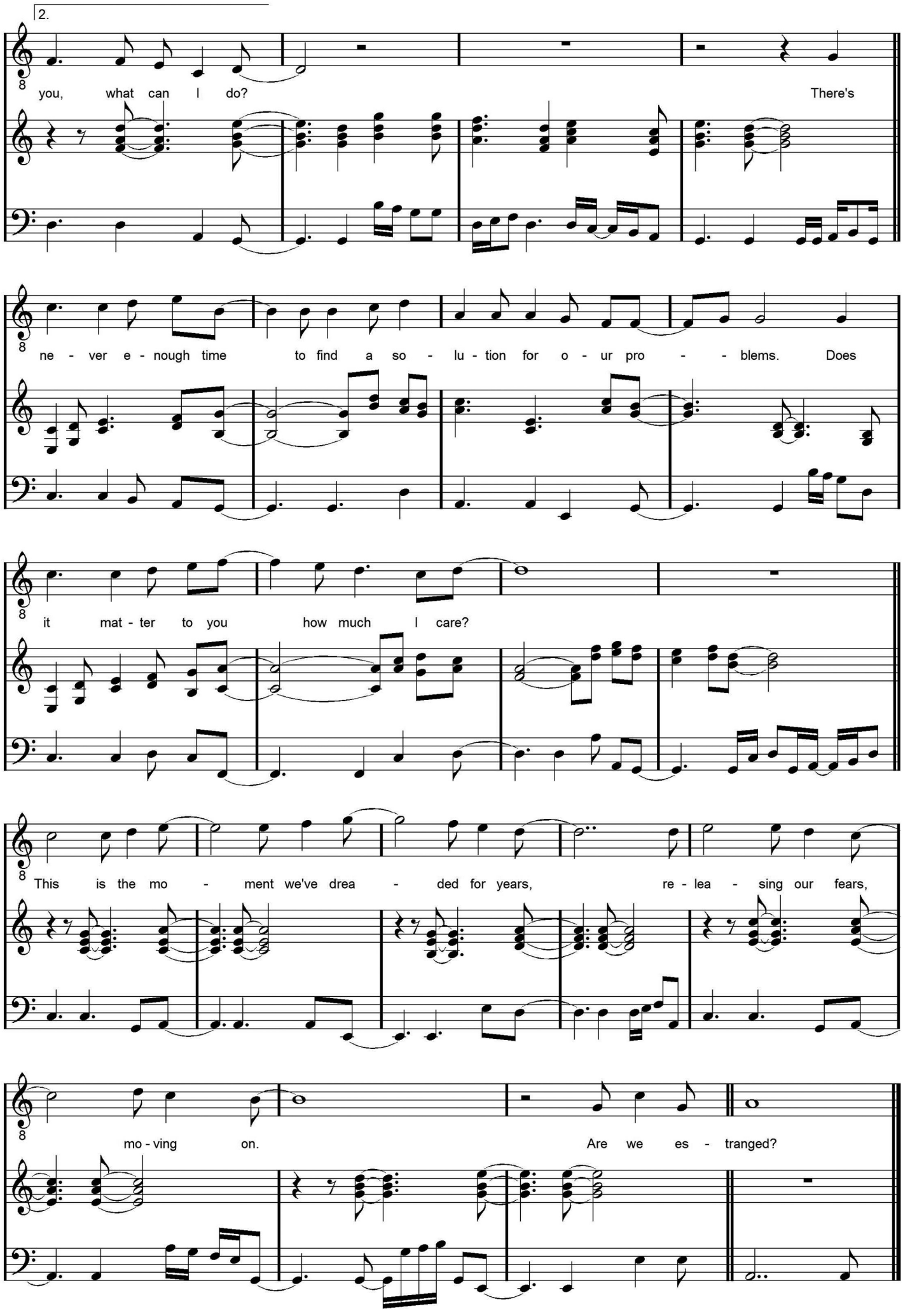
2.
you, what can I do? There's
ne - ver e - nough time to find a so - lu - tion for o - ur pro - - blems. Does
it mat - ter to you how much I care?
This is the mo - ment we've drea - ded for years, re - lea - sing our fears,
mo - ving on. Are we es - tranged?



All rights reserved, © 2011, www.nion.eu