# *Eighteen Days*



*nion*

# 1. *Eighteen Days*

*Written by* nion
*© 2009, all rights reserved*
*www.nion.eu*

## *Eighteen Days*

*Being with you*
*It feels so good*
*Talking to you*

*Being your friend*
*It feels so right*
*It's all I need*

*I've never ever met a man*
*Like you before*
*I've never ever been*
*So open-hearted*

*When you're around*
*I feel so safe*
*And so secure*

*When you're not here*
*I think of you*
*Every hour*

*I'll never ever let someone*
*Tear this apart*
*I'll never ever try to hurt*
*Your feelings*

*Just eighteen days*
*I was by your side*
*Just eighteen days*
*I never knew how much I cared*
*Until somebody told you*
*You shouldn't see me anymore*
*It broke my heart*

*Just eighteen days*
*I was by your side*
*Just eighteen days*
*You'll never know how much I cried*
*Because somebody told you*
*You shouldn't see me anymore*
*It broke my heart*

*Because all I really wanted*
*Was to be your friend*
*But your lover didn't see it*
*Couldn't understand*
*And I never got to show you*
*Just how right it felt*
*To be with you*

*Each time we meet*
*Each time we talk*
*I learn a lot*

*Everything*
*Seems to make sense*
*When you are near*

*I'd never ever make you choose*
*Against yourself*
*I'd never ever force my will*
*Upon you*

*Just eighteen days*
*I was by your side*
*Just eighteen days*
*I never knew how much I cared*
*Until somebody told you*
*You shouldn't see me anymore*
*It broke my heart*

*Just eighteen days*
*I was by your side*
*Just eighteen days*
*You'll never know how much I cried*
*Because somebody told you*
*You shouldn't see me anymore*
*It broke my heart*

*And I don't think I can take it*
*If you can't make up your mind*



# EIGHTEEN DAYS

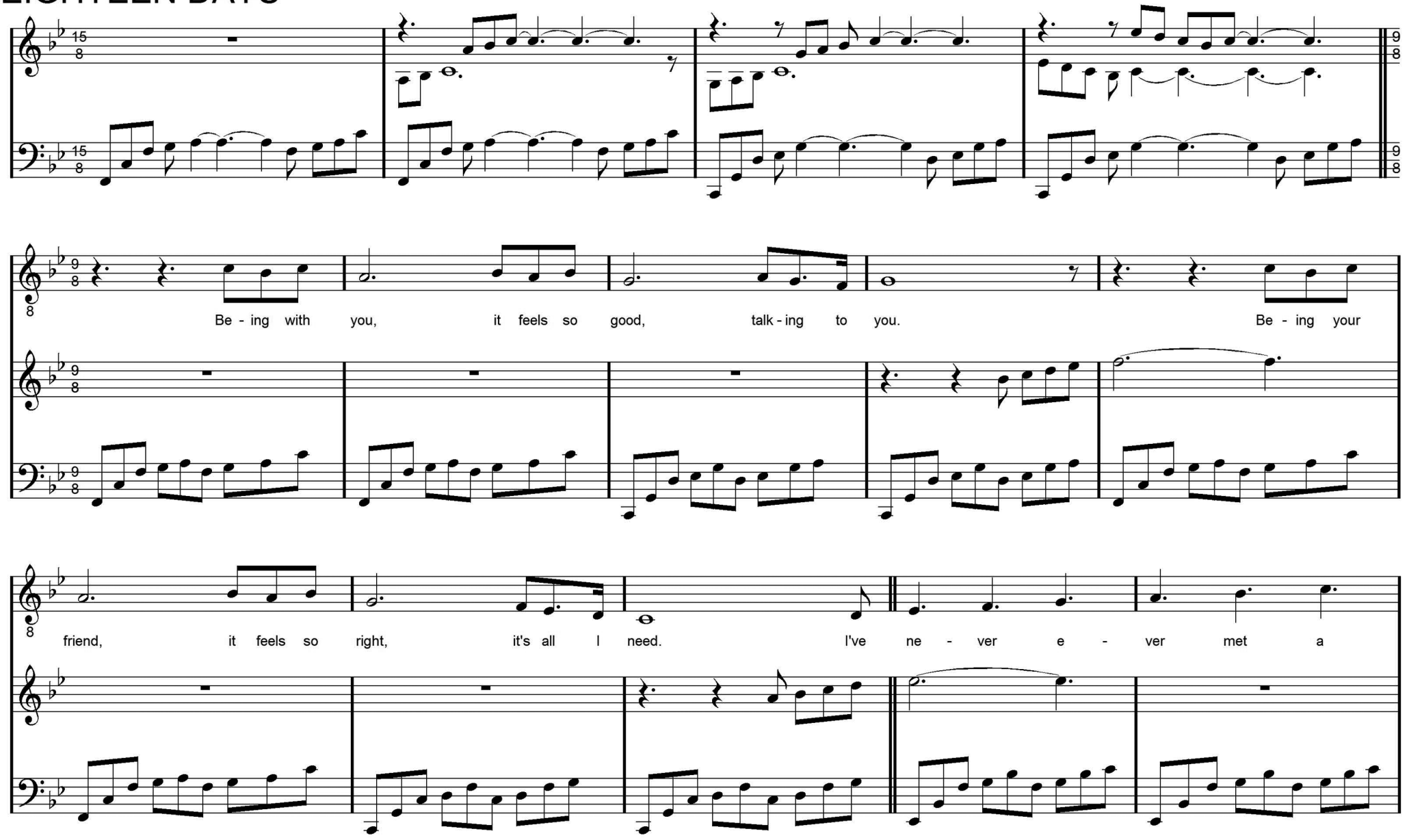

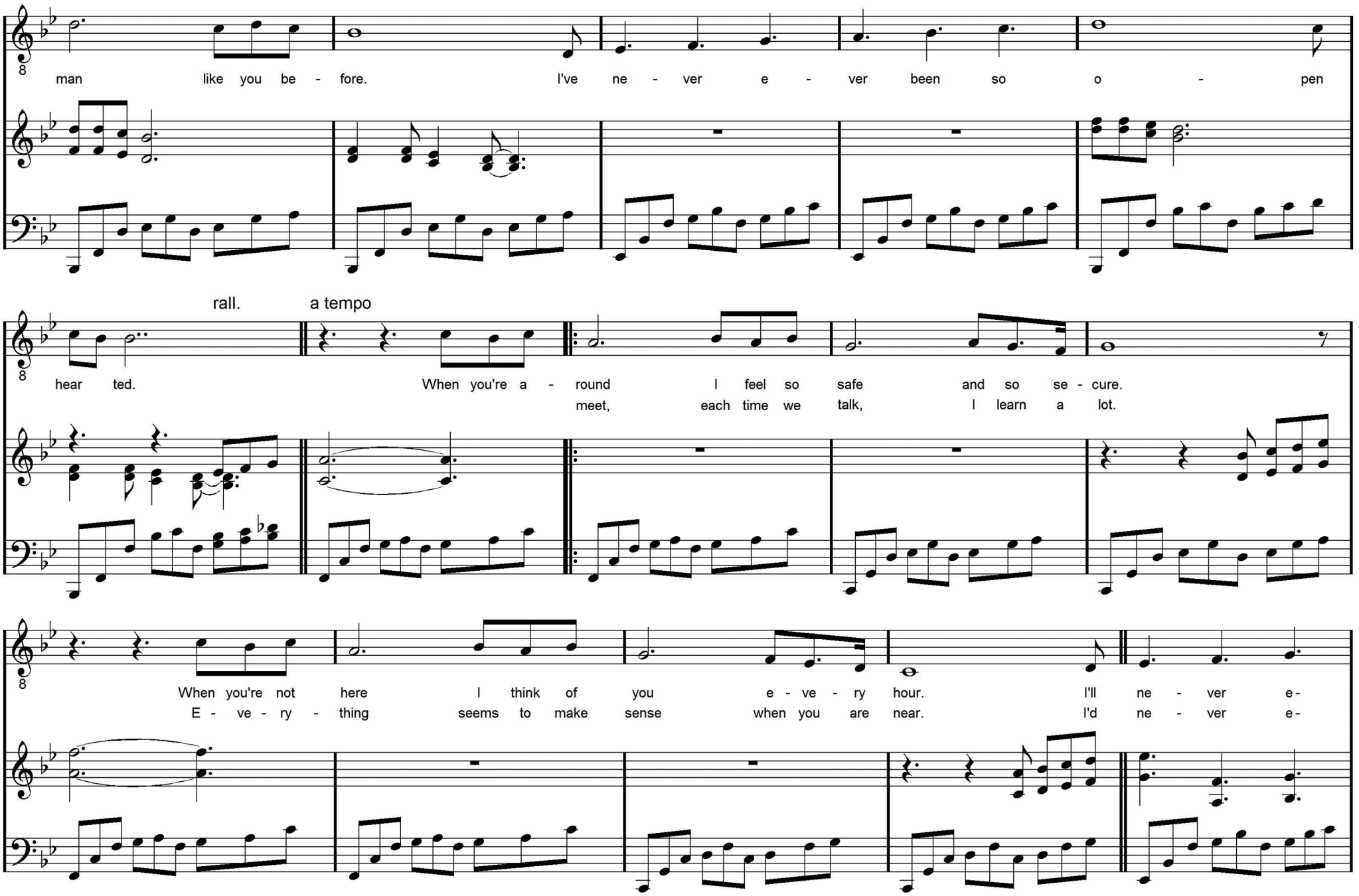
man like you be - fore. I've ne - ver e - ver been so o - pen
rall. a tempo
hear ted. When you're a - round I feel so safe and so se - cure.
meet, each time we talk, I learn a lot.
When you're not here I think of you e - ve - ry hour. I'll ne - ver e-
E - ve - ry - thing seems to make sense when you are near. I'd ne - ver e-

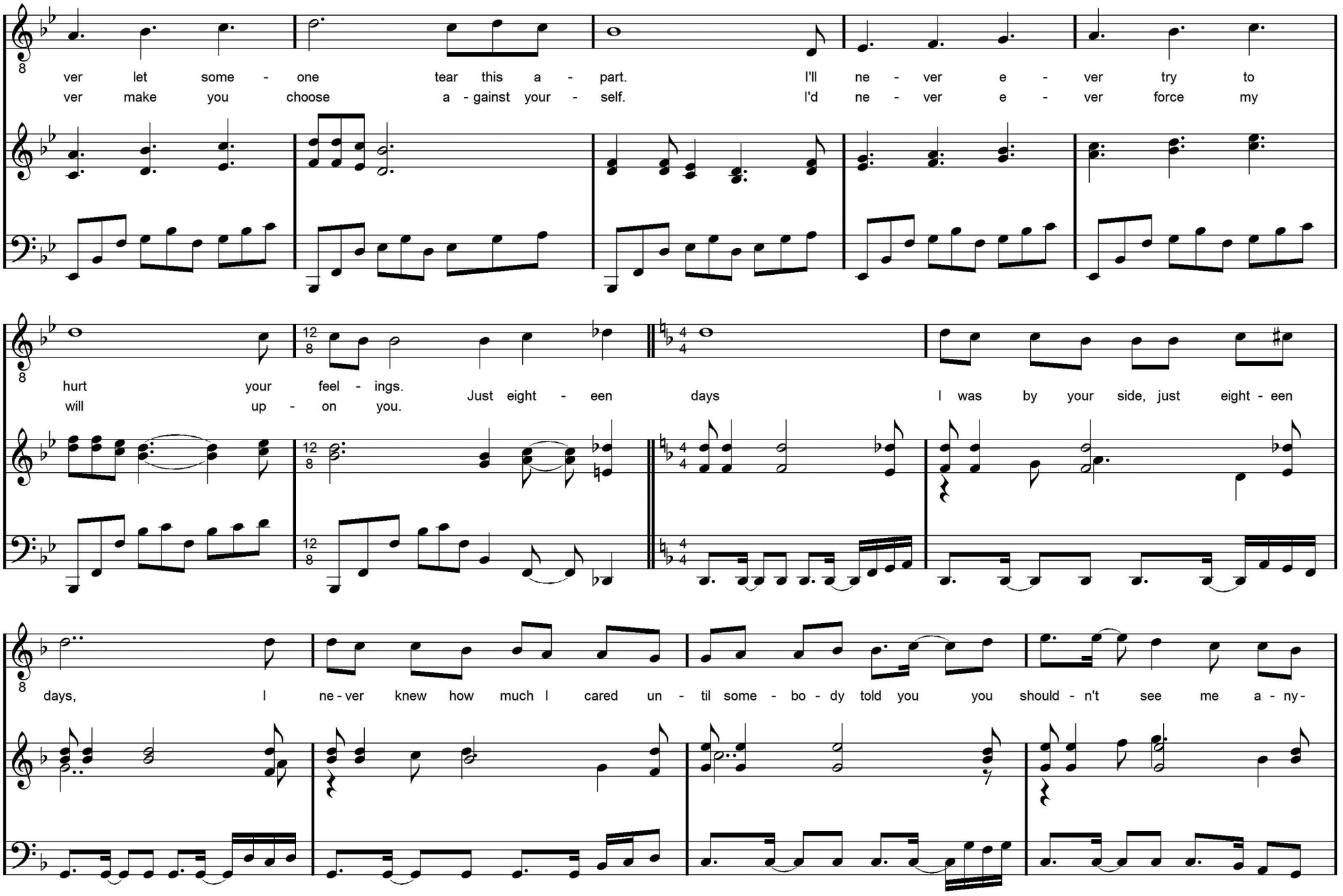
ver let some - one tear this a - part. I'll ne - ver e - ver try to
ver make you choose a - gainst your - self. I'd ne - ver e - ver force my
hurt your feel - ings.
will up - on you.
Just eight - een days I was by your side, just eight - een
days, I ne - ver knew how much I cared un - til some - bo - dy told you you should - n't see me a - ny -

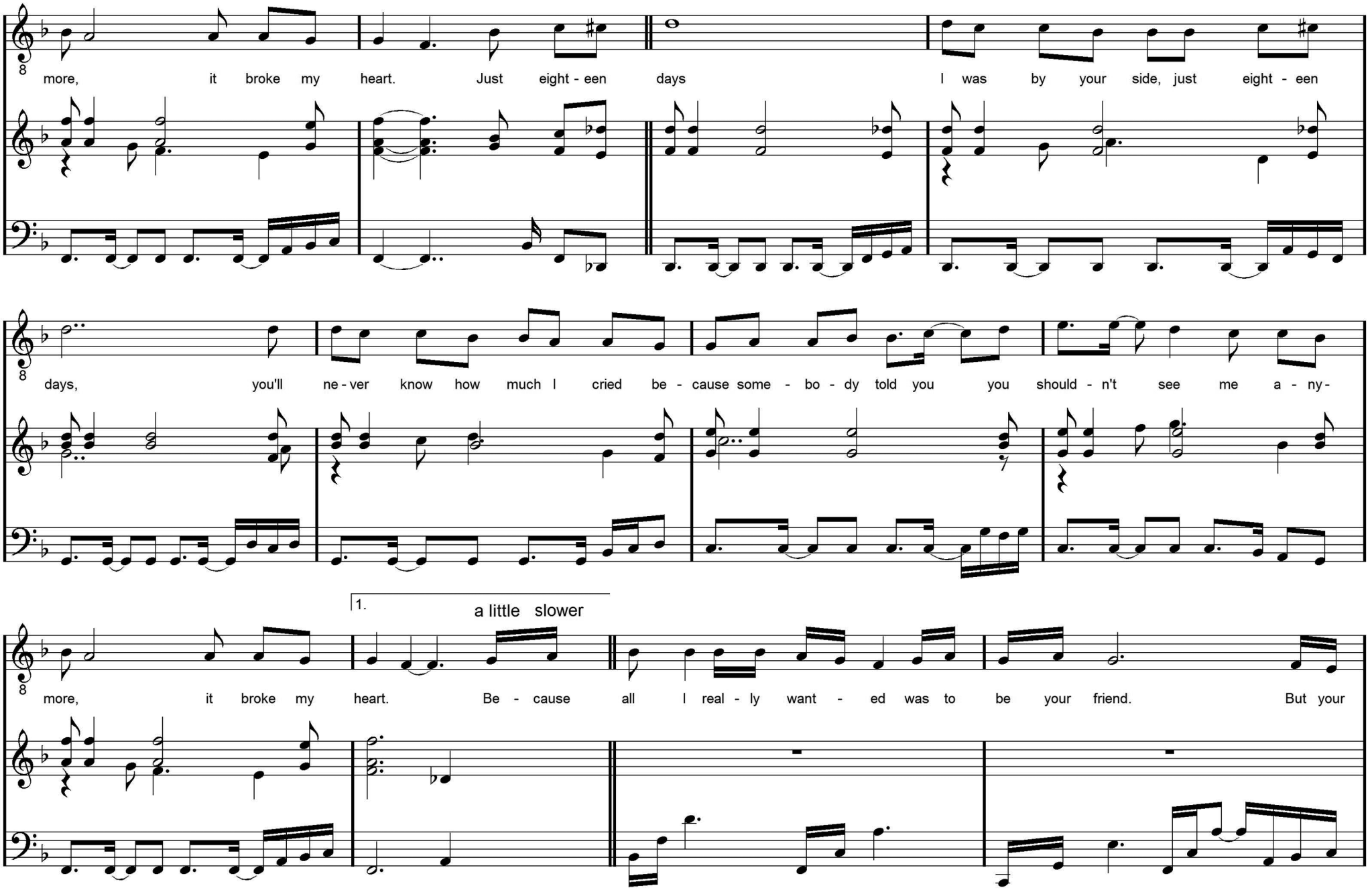
more, it broke my heart. Just eight - een days I was by your side, just eight - een
days, you'll ne - ver know how much I cried be - cause some - bo - dy told you you should - n't see me a - ny -
1.
a little slower
more, it broke my heart. Be - cause all I real - ly want - ed was to be your friend. But your

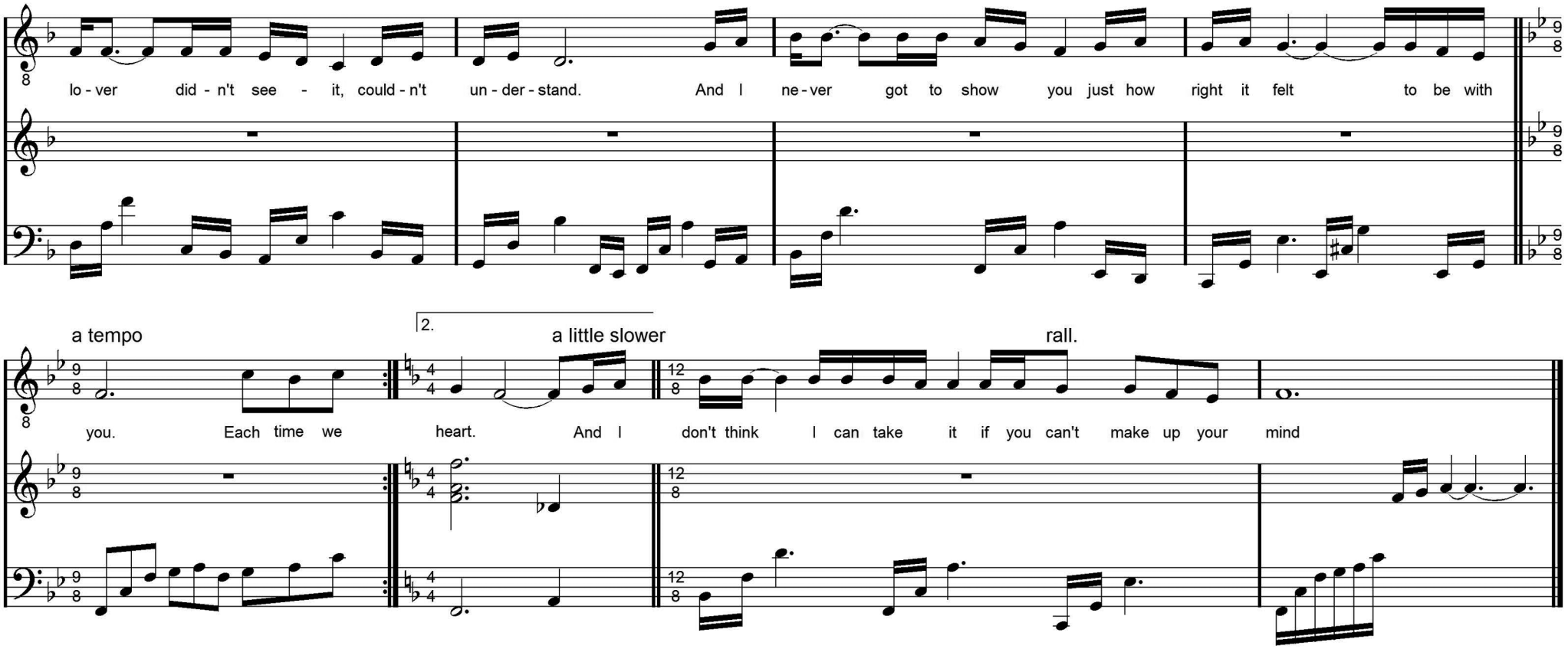
lo - ver did - n't see - it, could - n't un - der - stand. And I ne - ver got to show you just how right it felt to be with
a tempo
2.
a little slower
rall.
you. Each time we heart. And I don't think I can take it if you can't make up your mind

# The Void Discography

## The Void




1. Never Forget
2. Remembering
3. Eighteen Days
4. Barricades
5. Never Forget (reprise)
6. Azure Eyes
7. Enlighten Me
8. So Insecure
9. Never Forget (finale)
10. The Void
11. Barricades (dance mix)
12. Azure Eyes (dance mix)

## The Void (the singles)




1. Never Forget (extended mix)
2. Barricades (extended dance mix)
3. Azure Eyes (extended dance mix)
4. Enlighten Me (extended mix)
5. Requiem for Melissa
6. Never Forget (ballad)
7. The Void (single mix)
8. Eighteen Days (single mix)
9. Azure Eyes (hybrid mix)
10. Never Forget (single mix)

## Never Forget




1. Never Forget (single mix)
2. Never Forget (ballad)
3. Never Forget (extended mix)

## Barricades




1. Barricades (dance mix)
2. Barricades (album version)
3. Barricades (extended dance mix)

## Eighteen Days




1. Eighteen Days (single mix)
2. Requiem for Melissa
3. Eighteen Days (album version)

## Azure Eyes




1. Azure Eyes (hybrid mix)
2. Azure Eyes (dance mix)
3. Azure Eyes (album version)
4. Azure Eyes (extended dance mix)

## The Void




1. The Void (single mix)
2. The Void (album version)

© 2009, all rights reserved
www.nion.eu

9790803550011