December Dreams



nion

December Dreams

I sit in my room
As I drift away in a dream
Of December
I see what's to come
I long for the magical month
Of December

And I see the snowflakes
Fall from the sky
With my mind's eye
And I hear the jinglebells
Ringing clear
With my mind's ear
December is near

Christmastrees, magic breeze
Blowing through the land
Christmasbells, magic spells
All at my command

The friends, relatives
I give all the love that I have
In December
The presents, the joy
I share all the warmth of my heart
In December

And I see the snowflakes
Fall from the sky
With my mind's eye
And I hear the Christmasbells
Ringing clear
With my mind's ear
December is near

Christmastrees, magic breeze
Blowing through the land
Christmasbells, magic spells
All at my command

And I see the snowflakes
Fall from the sky
With my mind's eye
And I hear the jinglebells
Ringing clear
With my mind's ear
December is near

9790803550007

DECEMBER DREAMS

Written by EJL van der Waard

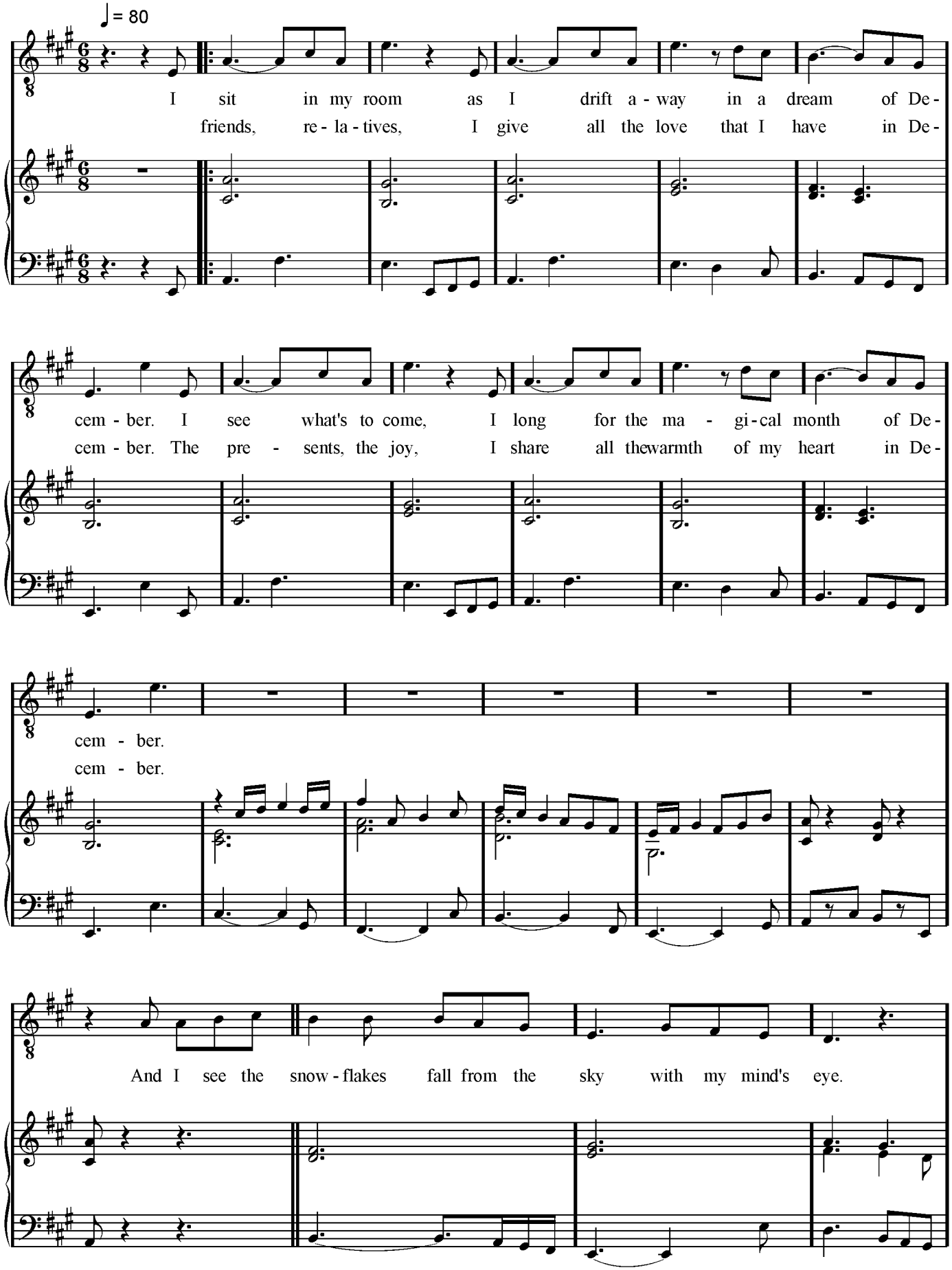

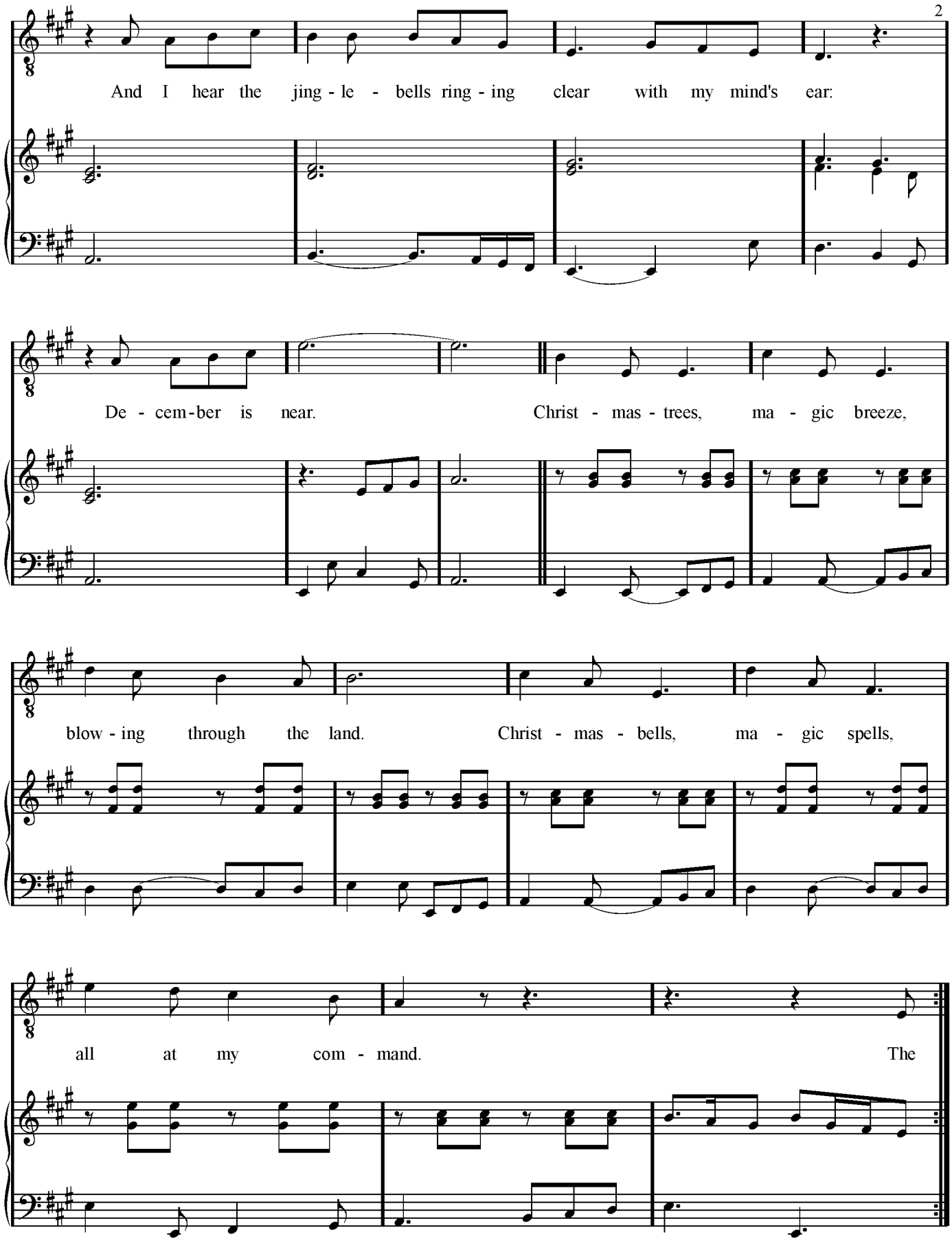
And I hear the jing - le - bells ring - ing clear with my mind's ear:
De - cem - ber is near. Christ - mas - trees, ma - gic breeze,
blow - ing through the land. Christ - mas - bells, ma - gic spells,
all at my com - mand. The