Barricades

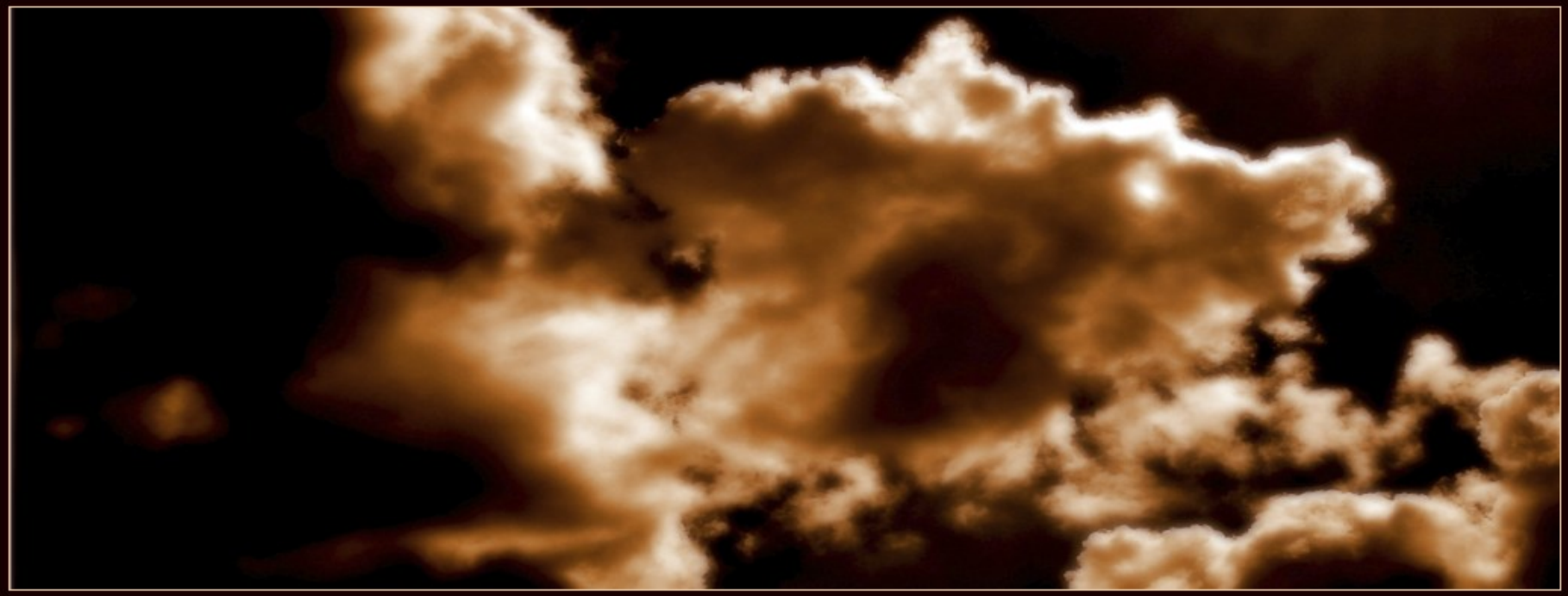

mion

1. Barricades

Written by nion
© 2009, all rights reserved
www.nion.eu

Barricades

Thought I was tough
Thought I was cold
I could control my emotions
I built a fence around my heart
You tore it down in a moment

I wish that I could hold you tonight
It hurts me inside now it's over
'Cause there is someone else
In your heart
It tears me apart, I can't take it

You're the only one that I want

You broke down the barricades
I erected around my heart
I thought I was incapable
Of feeling anything

But now you have gone away
And I'm crying all of the time
It seems so useless
To throw away all we shared

You, you're all I really want
You're all I really need
I feel it in my heart

He, he's no good for you, boy
He'll never change inside
It's tearing me apart

Now you are gone
I'm so alone
I realize how I miss you
Can't let it go, want you to know
How much it hurts here without you

They say there's someone else that you love
He forced you to choose between us
I understand
He's part of your heart
But he'll never change and I love you

You're the only one that I want

You broke down the barricades
I erected around my heart
I thought I was incapable
Of feeling anything

But now you have gone away
And I'm crying all of the time
It seems so useless
To throw away all we shared

You, you're all I really want
You're all I really need
I feel it in my heart

He, he's no good for you, boy
He'll never change inside
It's tearing me apart

You're the only one that I want

You broke down the barricades
I erected around my heart
I thought I was incapable
Of feeling anything

But now you have gone away
And I'm crying all of the time
It seems so useless
To throw away all we shared

You're the only one that I want



BARRICADES

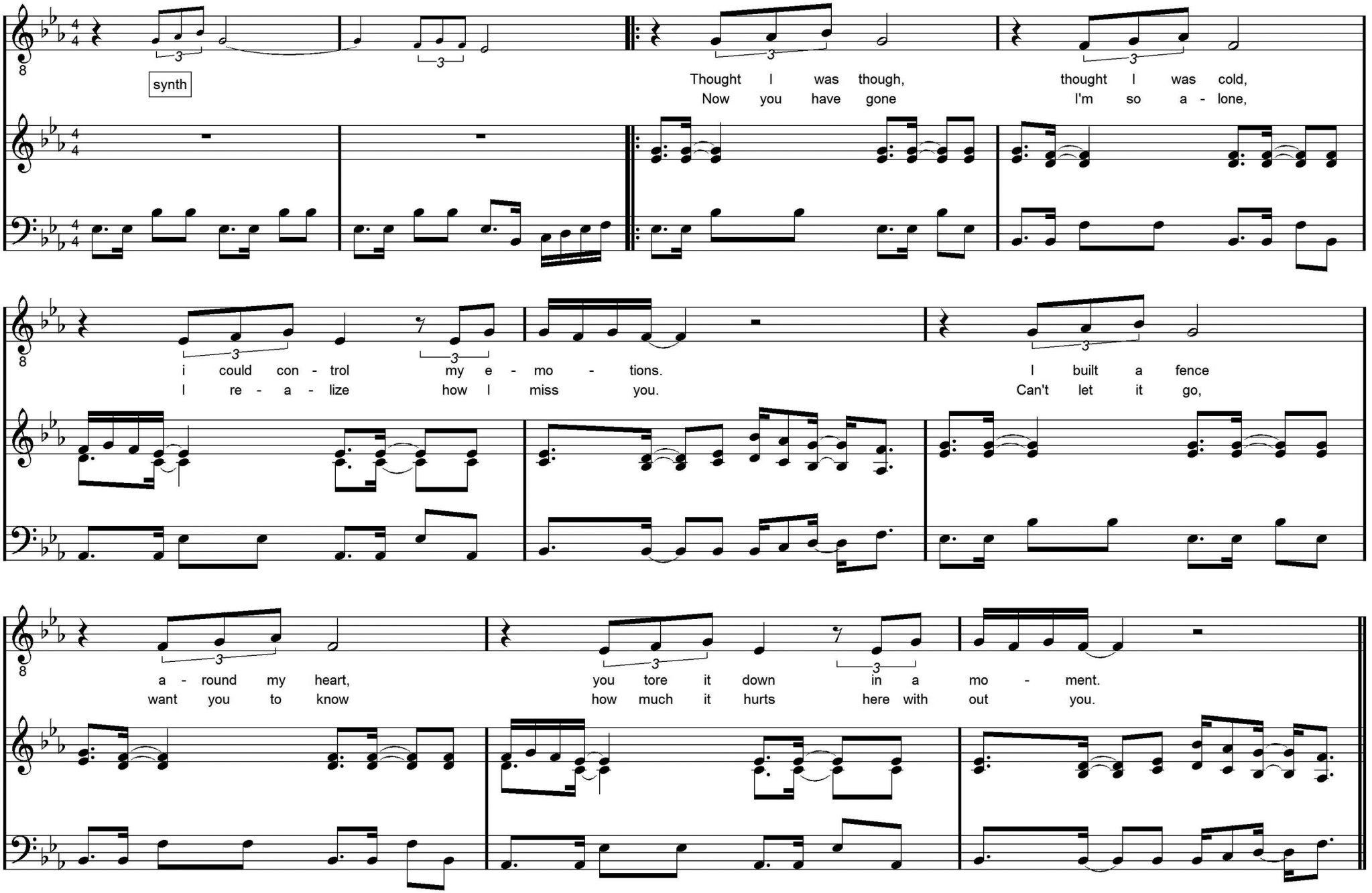
synth
Thought I was though, thought I was cold,
Now you have gone I'm so a - lone,
i could con - trol my e - mo - tions. I built a fence
I re - a - lize how I miss you. Can't let it go,
a - round my heart, you tore it down in a mo - ment.
want you to know how much it hurts here with out you.

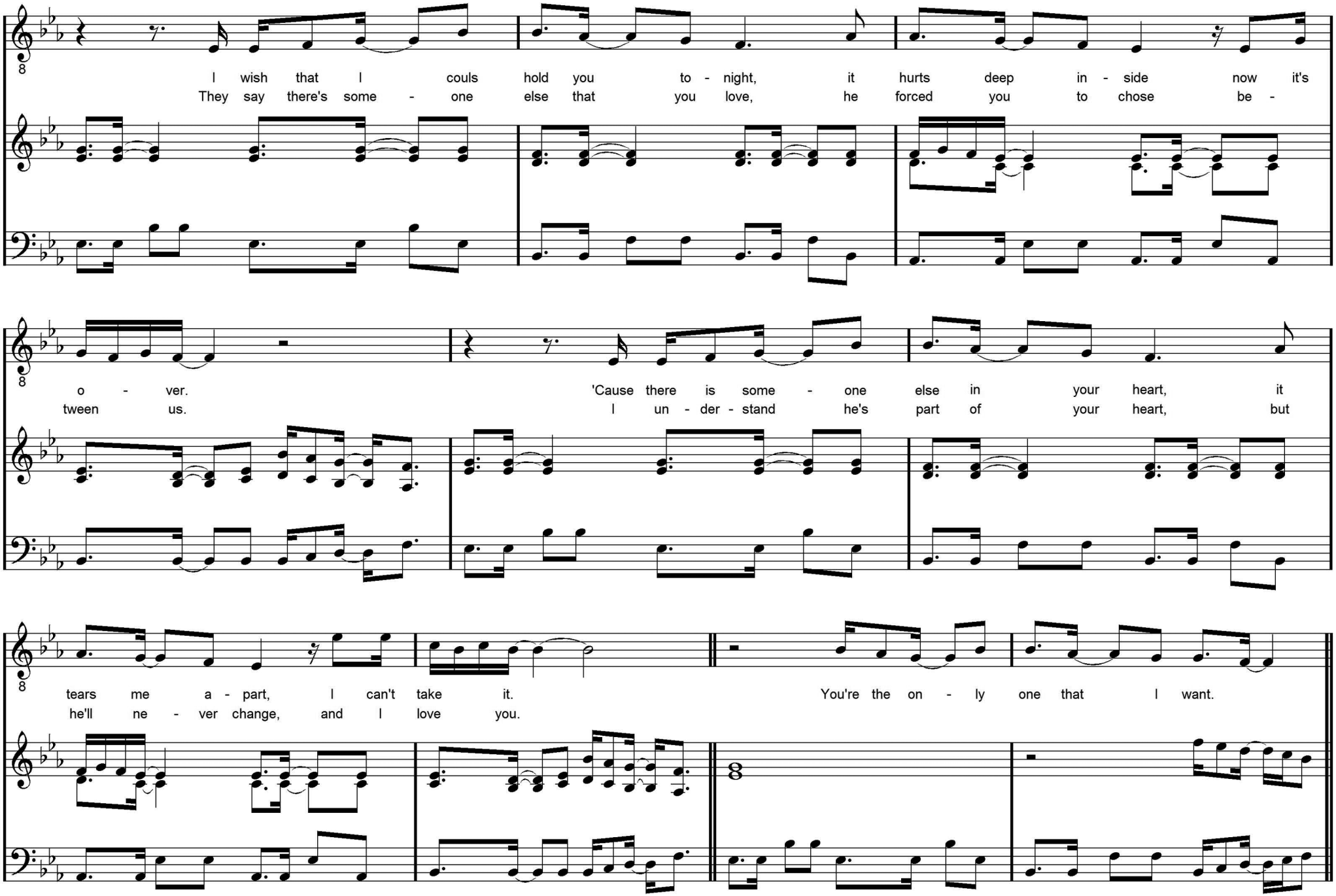
I wish that I couls hold you to - night, it hurts deep in - side now it's
They say there's some - one else that you love, he forced you to chose be -
o - ver.
'Cause there is some - one else in your heart, it
tween us.
I un - der - stand he's part of your heart, but
tears me a - part, I can't take it.
You're the on - ly one that I want.
he'll ne - ver change, and I love you.

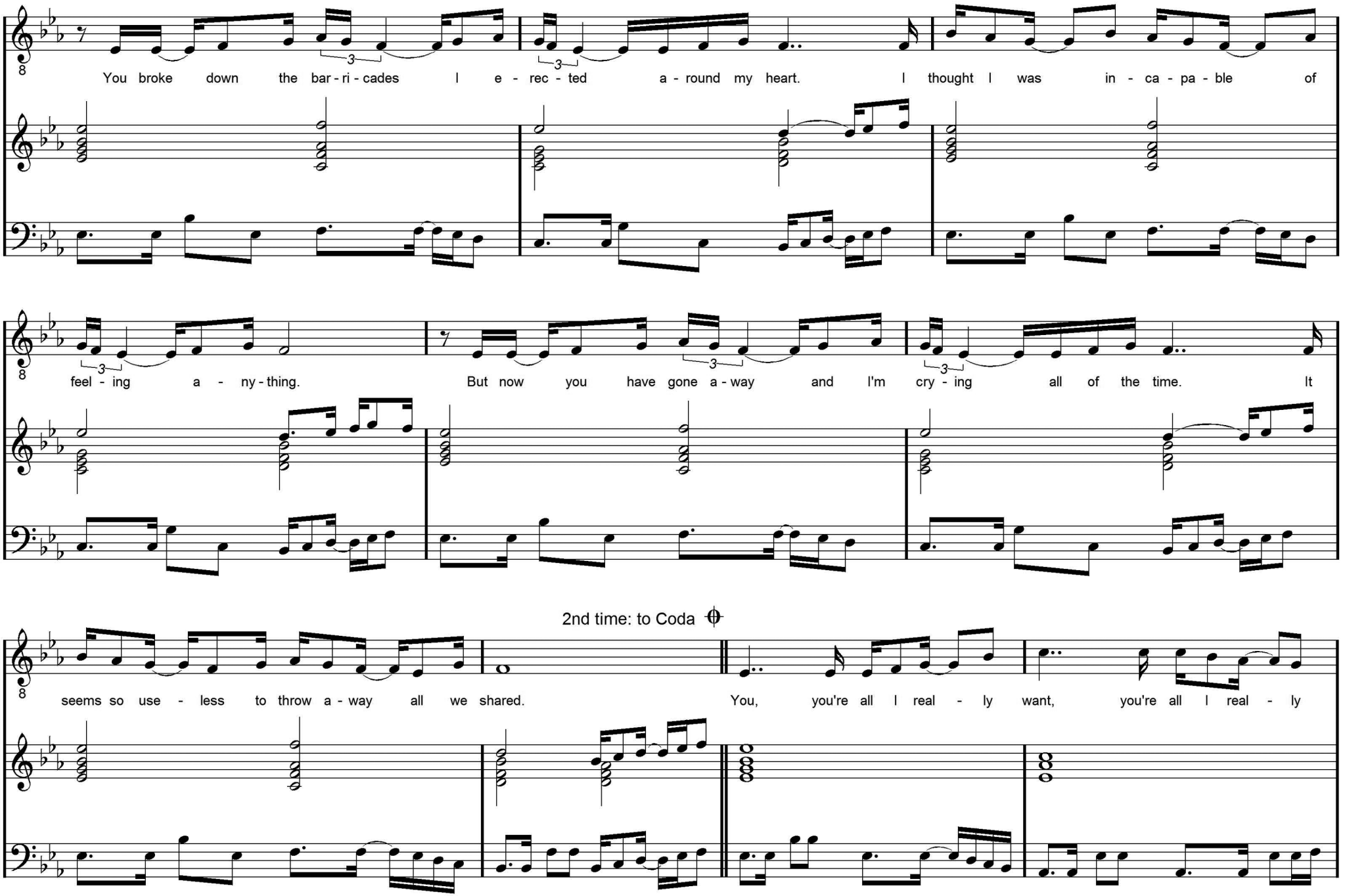
You broke down the bar - ri - cades I e - rec - ted a - round my heart. I thought I was in - ca - pa - ble of
feel - ing a - ny - thing. But now you have gone a - way and I'm cry - ing all of the time. It
2nd time: to Coda
seems so use - less to throw a - way all we shared. You, you're all I real - ly want, you're all I real - ly

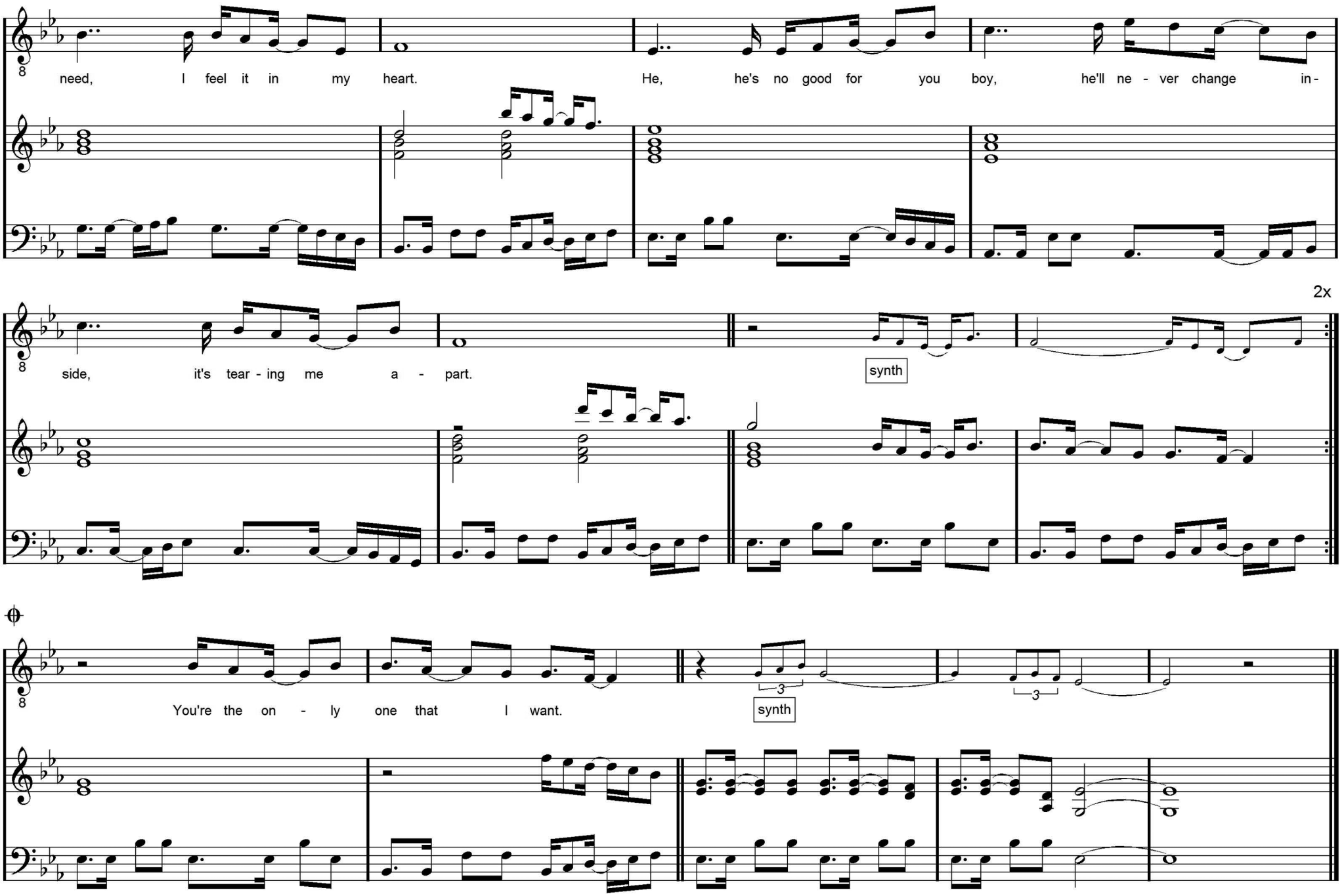
need, I feel it in my heart.
He, he's no good for you boy, he'll ne - ver change in -
side, it's tear - ing me a - part.
2x
synth
You're the on - ly one that I want.
synth

The Void Discography

The Void



1. Never Forget
2. Remembering
3. Eighteen Days
4. Barricades
5. Never Forget (reprise)
6. Azure Eyes
7. Enlighten Me
8. So Insecure
9. Never Forget (finale)
10. The Void
11. Barricades (dance mix)
12. Azure Eyes (dance mix)

The Void (the singles)



1. Never Forget (extended mix)
2. Barricades (extended dance mix)
3. Azure Eyes (extended dance mix)
4. Enlighten Me (extended mix)
5. Requiem for Melissa
6. Never Forget (ballad)
7. The Void (single mix)
8. Eighteen Days (single mix)
9. Azure Eyes (hybrid mix)
10. Never Forget (single mix)

Never Forget



1. Never Forget (single mix)
2. Never Forget (ballad)
3. Never Forget (extended mix)

Barricades



1. Barricades (dance mix)
2. Barricades (album version)
3. Barricades (extended dance mix)

Eighteen Days



1. Eighteen Days (single mix)
2. Requiem for Melissa
3. Eighteen Days (album version)

Azure Eyes



1. Azure Eyes (hybrid mix)
2. Azure Eyes (dance mix)
3. Azure Eyes (album version)
4. Azure Eyes (extended dance mix)

The Void



1. The Void (single mix)
2. The Void (album version)

© 2009, all rights reserved
www.nion.eu

9790803550010