Azure Eyes



nion

1. *Azure Eyes*

Written by nion
© 2009, all rights reserved
www.nion.eu

Azure Eyes

Summer night
Glass of wine
Then I saw you arrive

Looking good
Feeling fine
Now I'm glad I'm alive

Lying on the beach
You look so good with a tan
I'm your man

So much love inside
All my emotions break free
Stay with me

I am so sure you'll never leave
And I believe this lasts forever

Azure eyes look at me and drive me wild
I admire everything that you say or do
My desire's breaking free just like a fire
Every night you are mine
And my love for you is true

Night out on the town
I go wherever you go
Need you so

Feelings never know
Come to the surface
When I hold you tight

Your beauty took me by surprise
Your sparkling eyes made me surrender

Azure eyes look at me and drive me wild
I admire everything that you say or do
My desire's breaking free just like a fire
Every night you are mine…

Summer night
Perfect sky
You and me in the moonshine

Each time you
Take me high
I am yours and you're all mine

Azure eyes look at me and drive me wild
I admire everything that you say or do
My desire's breaking free just like a fire
Every night you are mine
And my love for you is true

Azure eyes look at me and drive me wild
I admire everything that you say or do
My desire's breaking free just like a fire
Every night you are mine
And my love for you is true



AZURE EYES

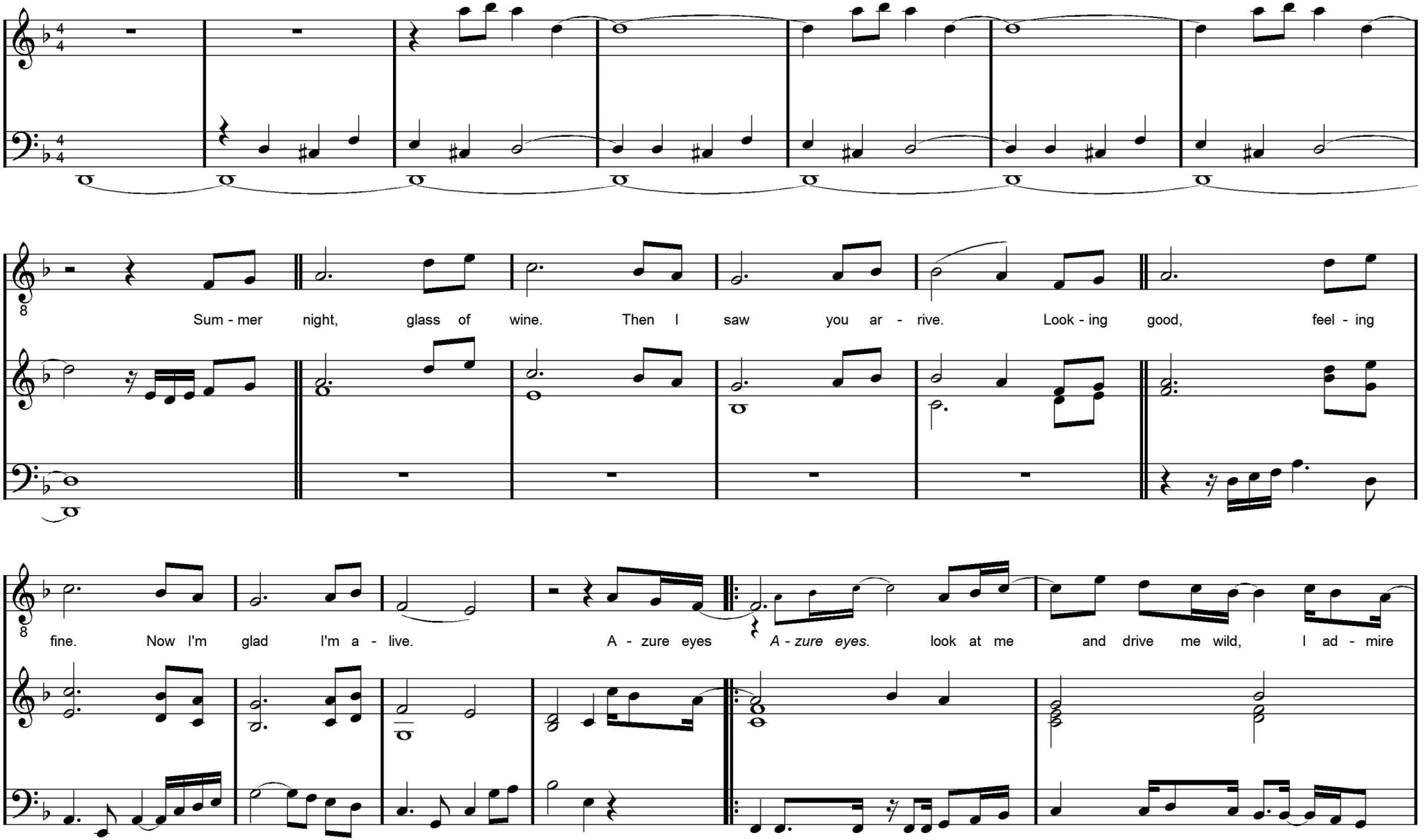
Sum - mer night, glass of wine. Then I saw you ar - rive. Look - ing good, feel - ing
fine. Now I'm glad I'm a - live. A - zure eyes
A - zure eyes. look at me and drive me wild, I ad - mire

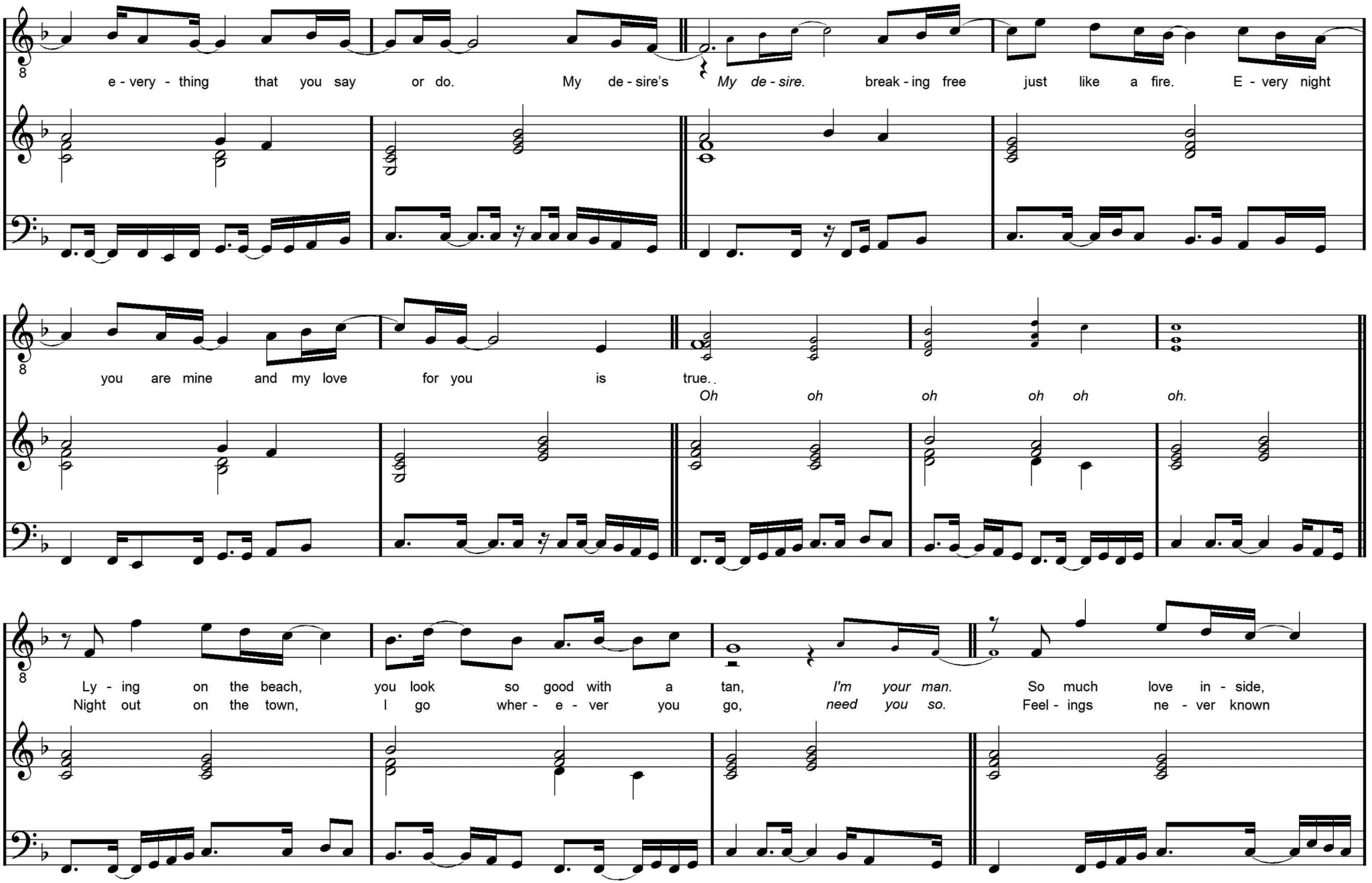
e - very - thing that you say or do. My de - sire's
My de - sire.
break - ing free just like a fire. E - very night
you are mine and my love for you is true.
Oh oh oh oh oh oh.
Ly - ing on the beach, you look so good with a tan,
I'm your man.
So much love in - side,
Night out on the town, I go wher - e - ver you go,
need you so.
Feel - ings ne - ver known

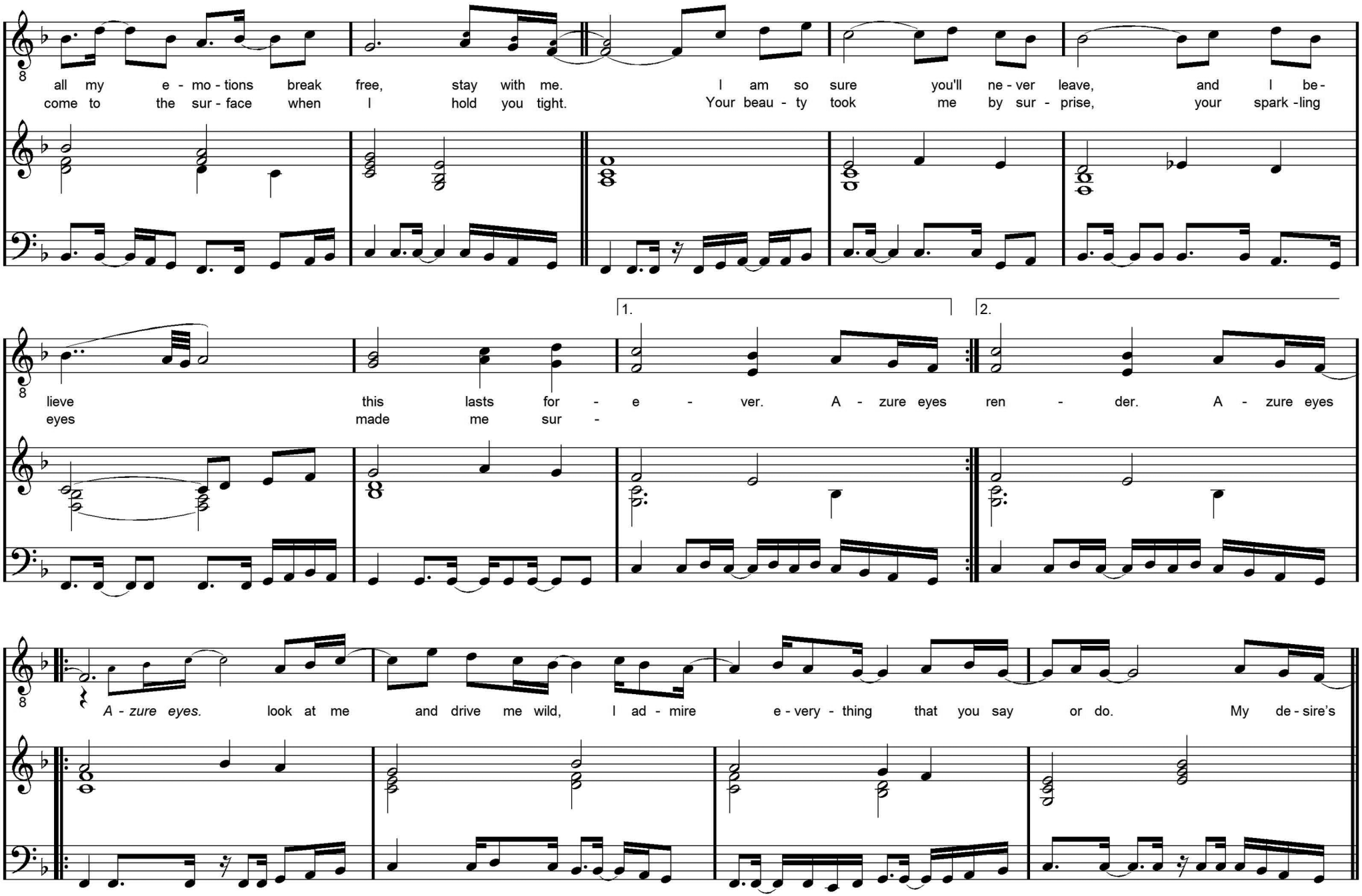
all my e - mo - tions break free, stay with me. I am so sure you'll ne - ver leave, and I be -
come to the sur - face when I hold you tight. Your beau - ty took me by sur - prise, your spark - ling
lieve this lasts for - e - ver. A - zure eyes ren - der. A - zure eyes
eyes made me sur -
1.
2.
A - zure eyes. look at me and drive me wild, I ad - mire e - very - thing that you say or do. My de - sire's

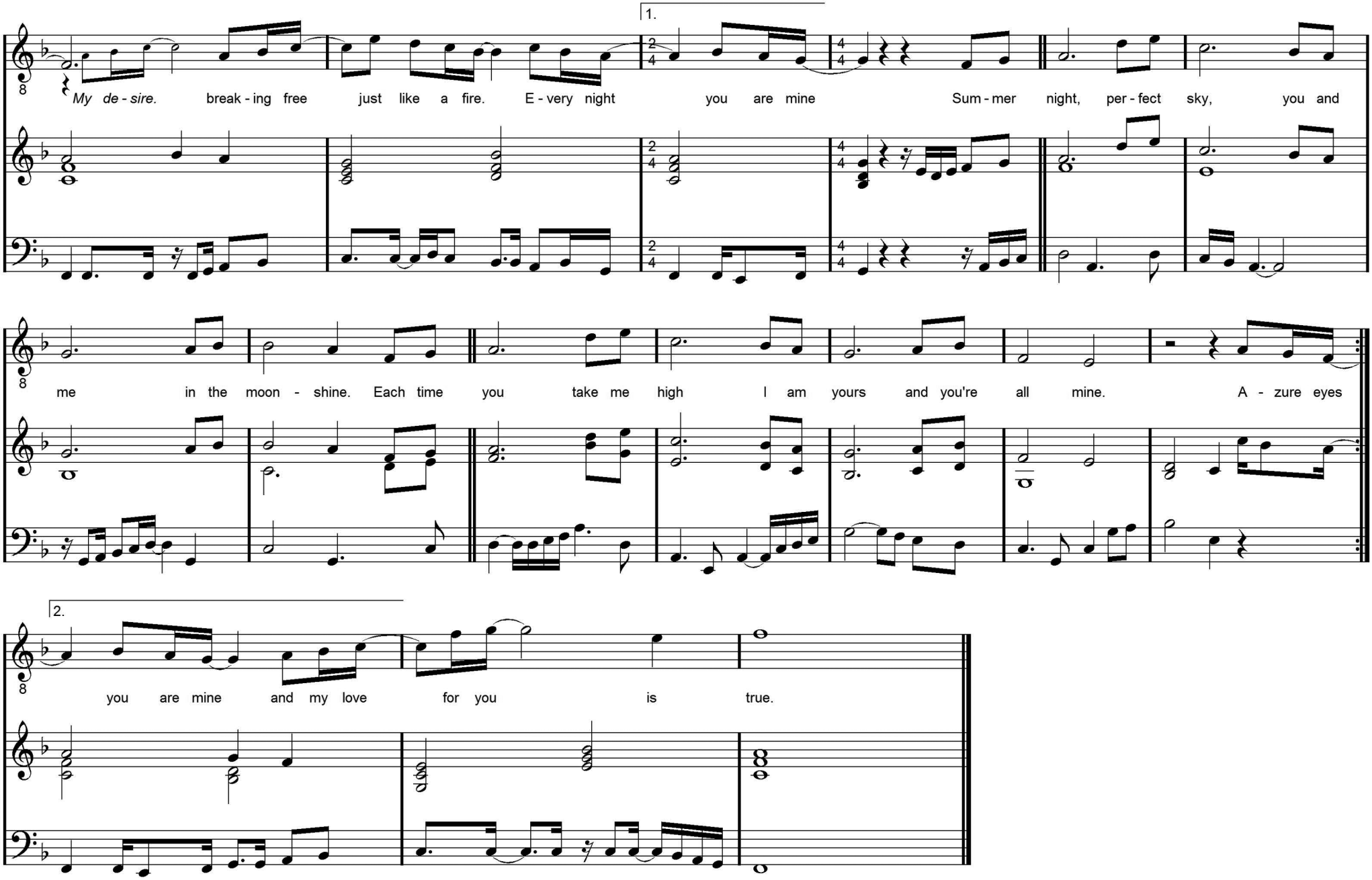
1.
My de - sire. break - ing free just like a fire. E - very night you are mine Sum - mer night, per - fect sky, you and
me in the moon - shine. Each time you take me high I am yours and you're all mine. A - zure eyes
2.
you are mine and my love for you is true.

The Void Discography

The Void



1. Never Forget
2. Remembering
3. Eighteen Days
4. Barricades
5. Never Forget (reprise)
6. Azure Eyes
7. Enlighten Me
8. So Insecure
9. Never Forget (finale)
10. The Void
11. Barricades (dance mix)
12. Azure Eyes (dance mix)

The Void (the singles)



1. Never Forget (extended mix)
2. Barricades (extended dance mix)
3. Azure Eyes (extended dance mix)
4. Enlighten Me (extended mix)
5. Requiem for Melissa
6. Never Forget (ballad)
7. The Void (single mix)
8. Eighteen Days (single mix)
9. Azure Eyes (hybrid mix)
10. Never Forget (single mix)

Never Forget



1. Never Forget (single mix)
2. Never Forget (ballad)
3. Never Forget (extended mix)

Barricades



1. Barricades (dance mix)
2. Barricades (album version)
3. Barricades (extended dance mix)

Eighteen Days



1. Eighteen Days (single mix)
2. Requiem for Melissa
3. Eighteen Days (album version)

Azure Eyes



1. Azure Eyes (hybrid mix)
2. Azure Eyes (dance mix)
3. Azure Eyes (album version)
4. Azure Eyes (extended dance mix)

The Void



1. The Void (single mix)
2. The Void (album version)

© 2009, all rights reserved
www.nion.eu

9790803550012